



Population Association of America
2017 ANNUAL MEETING
FINAL PROGRAM

PAA #PAA2017

Population Association of America **2017 ANNUAL MEETING**

HILTON CHICAGO, CHICAGO, ILLINOIS • APRIL 27 - 29

8630 FENTON STREET, SUITE 722, SILVER SPRING, MD 20910 301.565.6710

www.populationassociation.org



PANEL STUDY OF INCOME DYNAMICS

INSTITUTE FOR SOCIAL RESEARCH • SURVEY RESEARCH CENTER

www.psid.org



The **Panel Study of Income Dynamics (PSID)** is the world's longest running national household panel survey. Begun in 1968, the study has collected 40 waves of data from the same families and their descendants over nearly 50 years. More than 10,000 families participate in the PSID, including a refresher sample of immigrant families added in 2017. Because PSID follows descendants of original sample members, the study is a unique source for studying the intergenerational transmission of health & economic wellbeing.

Current Questionnaire Content

Employment & Wages	Marriage & Fertility
Income & Wealth	Health Status & Behaviors
Expenditures	Health Insurance
Education	Mortality
Mortgage Distress & Foreclosures	Program Participation
Pensions	Computer & Internet Use
Philanthropy	Housing Characteristics
	Time Use

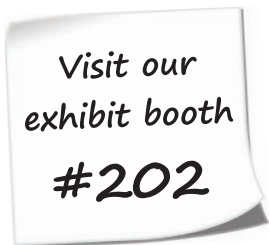

NEW data from the **2016 Wellbeing and Daily Life Supplement (PSID-WB)** are now available. PSID-WB provides data from PSID heads and spouses/partners on wellbeing, personality traits, and cognitive skills.

Child Development Supplement (CDS) & Transition into Adulthood Supplement (TAS)

- Measures of child/adolescent cognitive, physical, social and behavioral development as well as unique comprehensive national time-use information on children and youth of all ages.
- Original CDS & TAS: Three waves of CDS data on 3,500 children aged 0-12 from PSID families who were first interviewed in 1997, re-interviewed in 2002 at ages 5-18, and again in 2007 at ages 10-18.
- Six waves of TAS data were collected biennially from 2005-2015 for CDS young adults aged 18 years and older.
- Ongoing CDS & TAS: A *NEW* round of CDS (CDS-2014) with data from over 4,300 children and caregivers is now available.
- The 7th wave of TAS will collect data in 2017 from young adults ages 18-28 from *all* PSID families, regardless of their CDS participation.

The vast majority of data are freely accessible through the web-based Data Center which provides customized datasets

Main sponsorship is provided by the National Science Foundation, the National Institute on Aging, and the *Eunice Kennedy Shriver* National Institute of Child Health & Human Development

Population Association of America
2017 ANNUAL MEETING
FINAL PROGRAM

April 27 – 29
Chicago Hilton
Chicago, IL

Population Association of America

8630 Fenton Street, Suite 722

Silver Spring, MD 20910

301.565.6710

www.populationassociation.org

W / Center for Health Trends and Forecasts

at the Institute for Health Metrics and Evaluation

Visit us at Booth 310!

The Center for Health Trends and Forecasts conducts research related to aging, longevity, and health.

▶ Call for Affiliates

Membership is free and open to any individual with an active program of research in a social science discipline. Join our growing network!

▶ Training & Funding Opportunities

CHTF is committed to providing exchange opportunities for social science researchers to investigate trends and determinants of healthy aging. Our Visiting Scholar and Post-Doctoral Fellowship programs are launching a new generation of leading academic investigators situated at the intersection of health metrics, economics, and social sciences.



chtf@uw.edu

| www.healthdata.org/chtf



prb.org • #PRBatPAA

Visit us at booths 304 & 306 to learn how we inform through evidence, empower others, and advance the well-being of current and future generations.

OUR CORE THEMES



AGING



CHILDREN & FAMILIES



FAMILY PLANNING &
REPRODUCTIVE HEALTH



GENDER



GLOBAL HEALTH



INEQUALITY & POVERTY



MIGRATION &
URBANIZATION



POPULATION & THE
ENVIRONMENT



YOUTH

TABLE OF CONTENTS

Meeting Information	4
General Information	4
Meeting Facilities	5
Exhibitors and Exhibit Floor Plan	10
#PAA2017 Sponsors	12
Acknowledgements	13
2017 Program Organizing Committee	14
Organizers and Co-Organizers	15
PAA Information	19
Board of Directors, Past Officers, and Staff	20
Demography Editors	22
PAA Fund	23
PAA Fund Donation Form	24
PAA Fund Campaign	25
Contributors	26
Meeting Highlights	46
Member Initiated Meetings	47
Invited Sessions	50
Program Summary	52
Thursday Program	65
Friday Program	168
Saturday Program	252
Program Participants Index	297

*Abstracts available online through the #PAA2017 MeetingApp:
www.populationassociation.org/2017 or go directly to
<https://paa.confex.com/paa/2017/meetingapp.cgi>.*

GENERAL INFORMATION

REGISTRATION

PAA Registration is located at the 8th Street Registration Counters on the Lobby Level.

Wednesday	10:30 pm – 4:30 pm 6:00 pm – 9:00 pm
Thursday	7:00 am – 5:00 pm
Friday	7:00 am – 4:00 pm
Saturday	8:00 am – 12:00 pm

EXHIBITS

The exhibits are located in Salon D on the Lower Level.

Wednesday	1:00 pm – 4:00 pm (Welcome Mixer) 6:30 pm – 9:00 pm
Thursday	8:00 am – 6:30 pm
Friday	8:00 am – 4:15 pm
Saturday	8:30 am – 1:00 pm

The Annual Meeting program can be viewed with a mobile phone. You can navigate the sessions by topic, the participants' index and the floor plans.

To view abstracts online and download mobile apps for both Android and Apple iOS, just point the browser on your smartphone to www.populationassociation.org/paa2017, or go directly to <https://paa.confex.com/paa/2017/meetingapp.cgi>.

ANNUAL MEMBERSHIP MEETING

Saturday, April 29, 8:00 am – 9:00 am, in the Marquette room on the Third Floor. This is an opportunity for members to voice their opinions, discuss items of interest to PAA members, and query PAA officers about the affairs of the Association. Donuts and coffee will be available. See page 46 for details.

SPEAKERS' READY ROOM

Located in Private Dining Room 7 on the third floor. A LCD projector and screen are available to authors who wish to practice their presentation.

Thursday	8:00 am – 3:30 pm
Friday	9:00 am – 4:00 pm
Saturday	8:00 am – 12:00 pm

MEETING-WIDE WIFI

Complimentary internet access is available in all PAA meeting spaces at the Hilton Chicago. Look for signs for connection details or visit the registration desk.

CAREER OPPORTUNITIES

Visit PAA's new Careers page where you can post jobs, search for jobs, or post your resume. <http://www.populationassociation.org/careers/>.

Video or audio recording or photographs are not allowed without written permission of the Population Association of America and the speaker.

MEETING FACILITIES

Chicago Hilton | Lobby Level

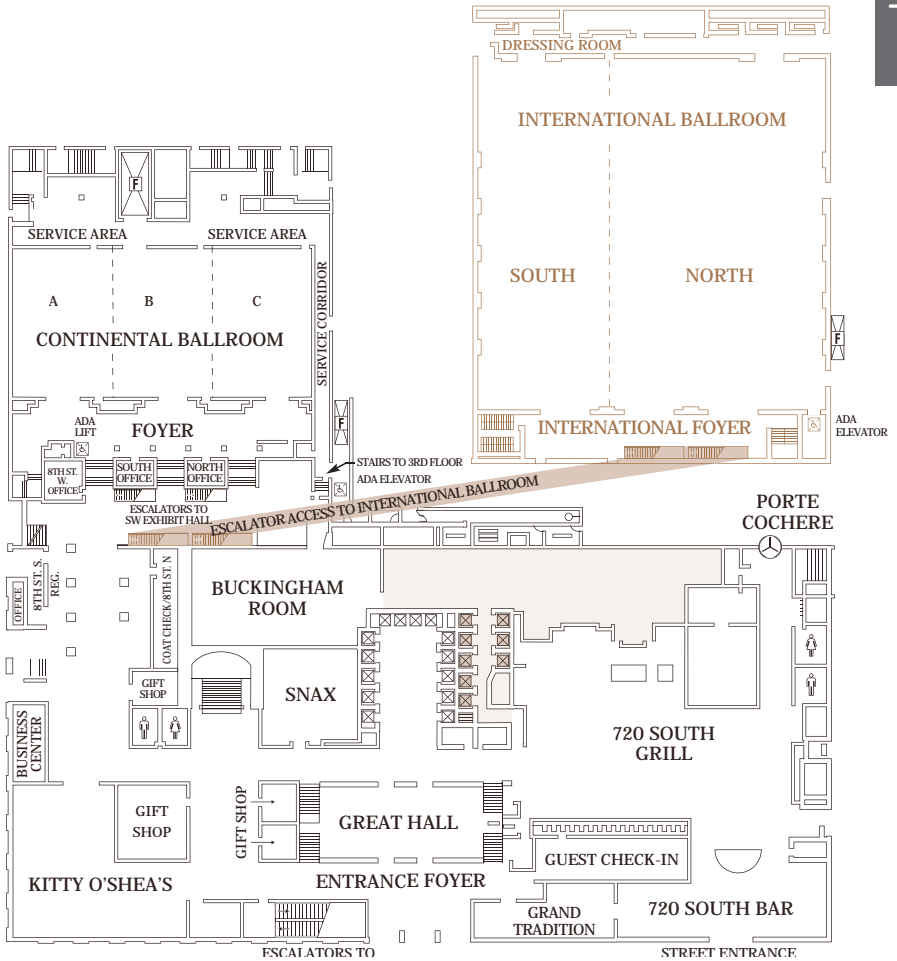

Chicago Hilton | Lower Level

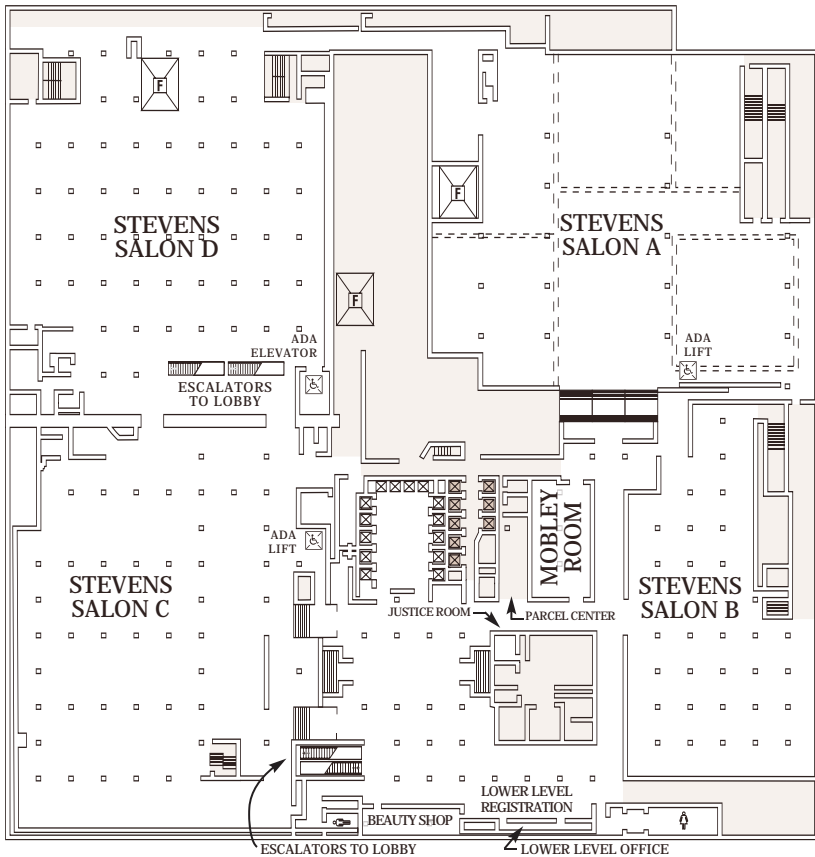
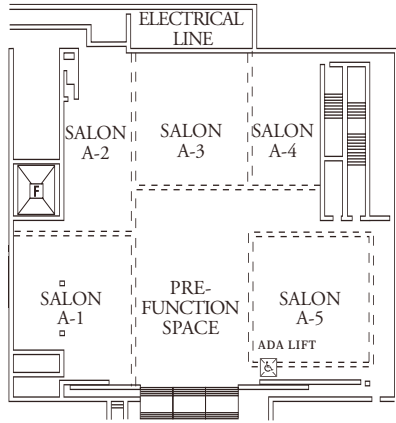

Chicago Hilton | Second Floor

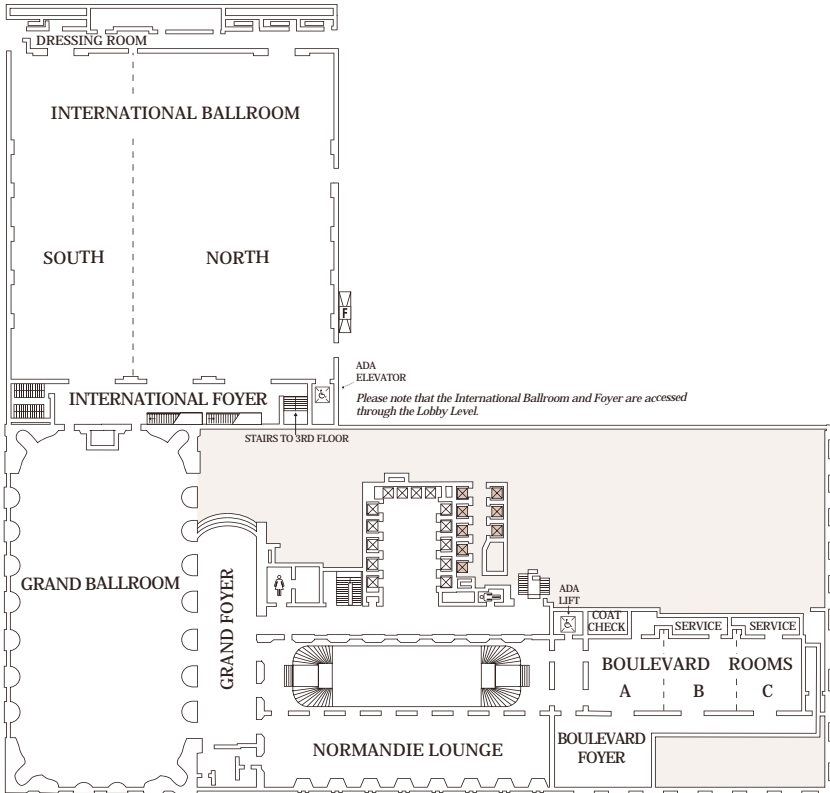

Chicago Hilton | Third Floor

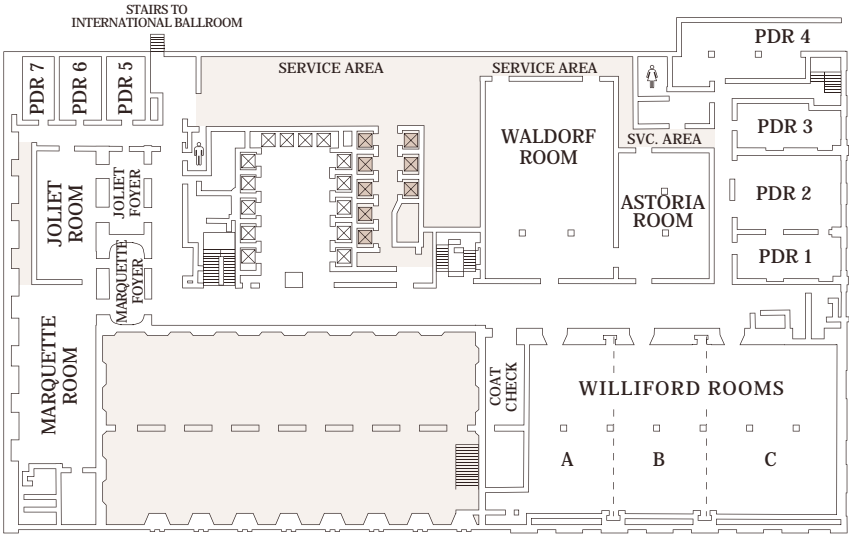

Chicago Hilton | Fourth Floor

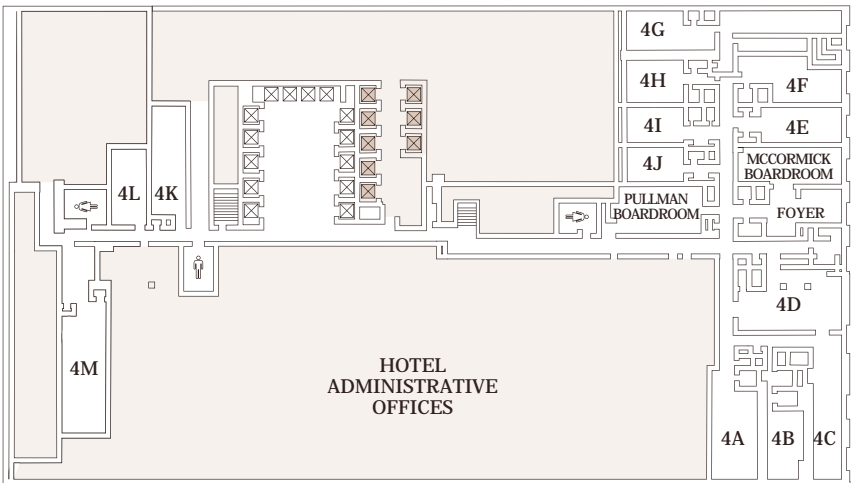

Chicago Hilton | Eighth Floor

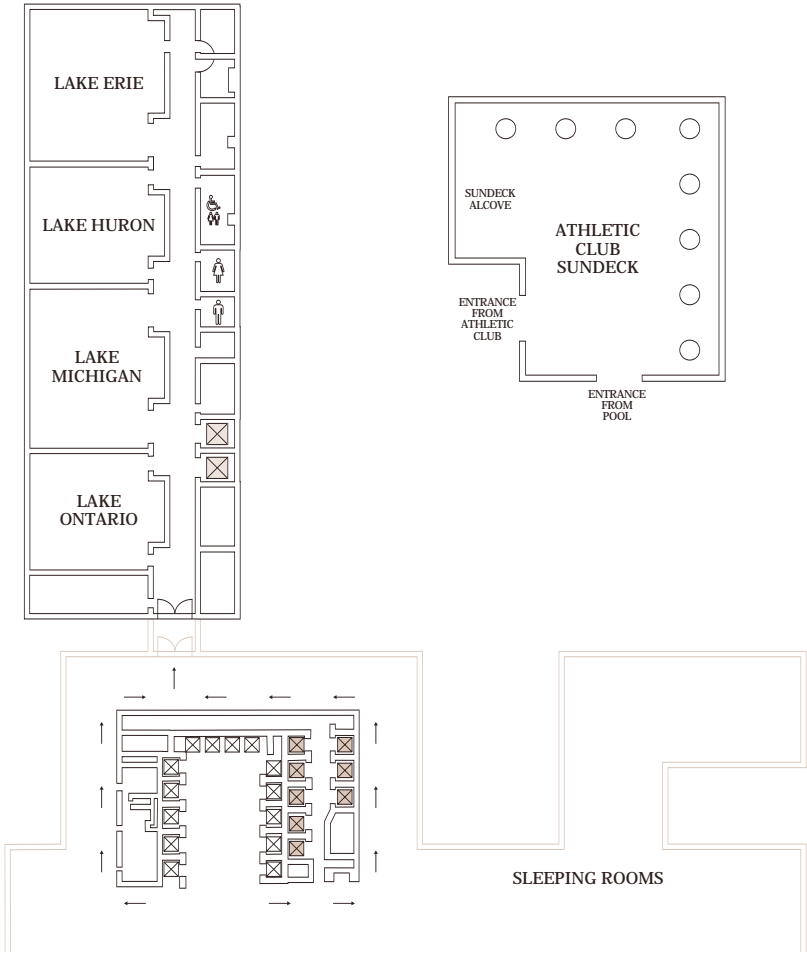

EXHIBITORS

	Booth Number
Association of Religion Data Archives	(409)
Cambridge University Press	(406)
Center for Economic and Social Research	(303/305)
Center for Health Trends and Forecasts	(310)
Center for Research on Child Wellbeing	(206)
China Data Center	(400)
Data Sharing for Demographic Research	(405)
Demographic and Health Surveys (DHS) Program	(200)
Unicef Kennedy Shriver National Institute of Child Health and Human Development	(309)
Guttmacher Center for Population Research Innovation and Dissemination	(311)
Health and Retirement Study	(204)
Institute of Social Science Survey, Peking University	(307)
International Union for the Scientific Study of Population	(105)
Max Planck Institute for Demographic Research	(402)
Mexican Migration Project & New Immigrant Survey	(205)
Minnesota Population Center	(506/508)
National Archive of Computerized Data on Aging	(407)
National Center for Health Statistics	(408)
National Institutes on Aging	(107)
National Longitudinal Studies	(207)
National Research Center on Hispanic Children & Families	(410)
NORC @ The University of Chicago	(211)
PAA Government and Public Affairs Committee	(505)
PAA Lounge	(509)
Panel Study of Income Dynamics	(202)
Performance Monitoring and Accountability 2020 (PMA2020)	(103)
Population Council	(101)
Population Europe	(404)
Population Reference Bureau	(304/306)
Program in Society, Population and Environment	(203)
Rand Corporation	(208)
Russell Sage Foundation	(201)
Springer	(300/302)
U.S. Census Bureau	(301)
Wisconsin Longitudinal Study	(209)
Wittgenstein Centre (IIASA, VID/OEAW, WU)	(308)

Bolded exhibitors are also sponsors!

#PAA2017 Exhibit Hall Floor Plan

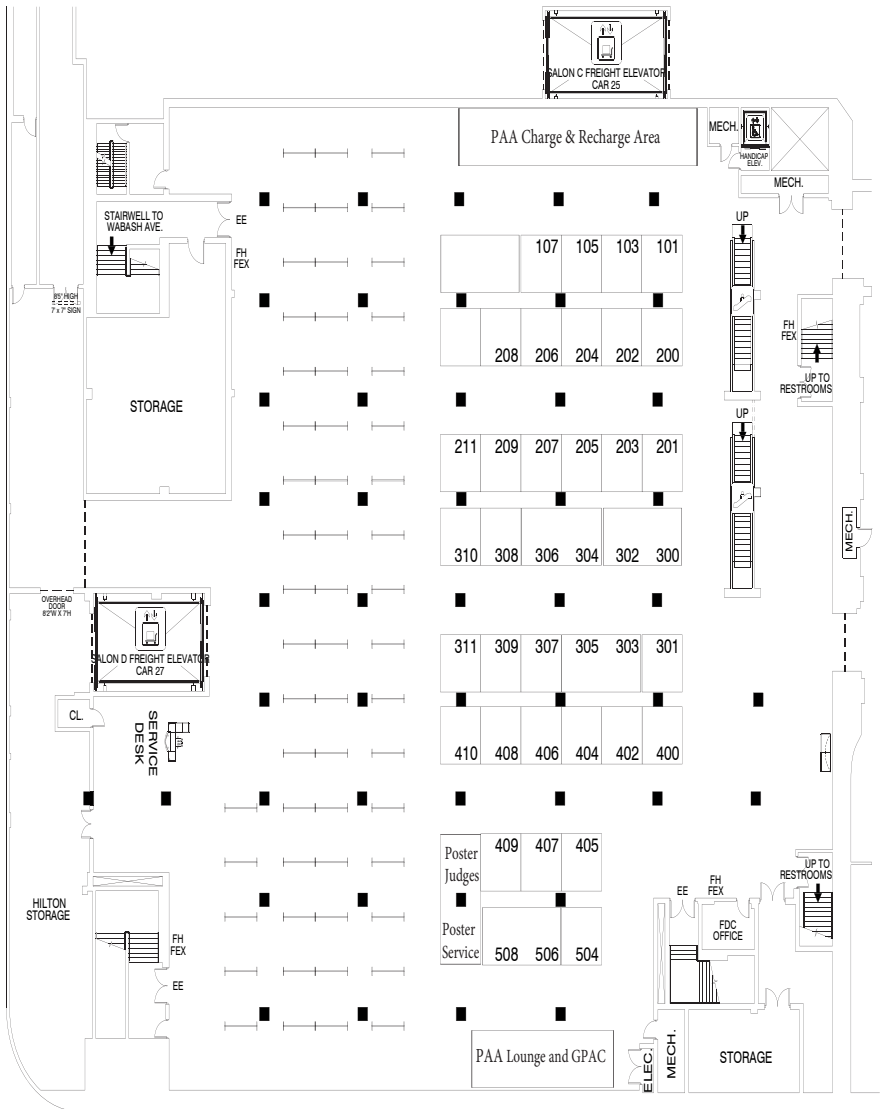

PAA SPONSORS

PAA would like to thank our sponsors:



Population Reference Bureau



Center for Health
Trends and Forecasts

at the

Institute for Health
Metrics and Evaluation

ACKNOWLEDGEMENTS

To quote the oft-used phrase “it takes a village” is to understate the metropolis-scaled effort of many members and staff who helped prepare the annual meeting program and its many associated activities. The 2017 Program Committee issued a broad Call for Papers with 120 topics that represented the diversity of population research addressed by demographers, sociologists, economists, political scientists, geographers, historians, epidemiologists, and other health and social scientists. Session Organizers reviewed 3,800 submissions, making difficult choices about what papers to include in the 252 oral sessions. These hardworking committee members and organizers are listed in the printed program and on the PAA web page. The 2017 program has 15 invited sessions, including seven organized by PAA committees. All of the invited sessions focus on some of the most important population issues of our day; and the seven organized by PAA committees showcase issues these committees address throughout the year on PAA’s behalf. The 11 poster sessions were organized by Robert Hummer, with assistance from Elizabeth Lawrence and input from the many session organizers who recommended papers from their sessions for consideration in the poster sessions. The volunteer labor of PAA members has resulted in an exciting program featuring new demographic data, methods, and research.

We regret the U.S. government’s threat of a travel ban that prompted several international colleagues to cancel their attendance. We offer our heartfelt welcome to all PAA attendees, including those from all over the globe; thank you for coming to PAA. A statement of inclusion and welcome to all population researchers is posted on the association’s website.

This is the second year PAA has relied on Confex (Conference Exchange), the commercial conference software that replaced PAMPA, and the bugs are hopefully largely resolved. Nonetheless, there is always room to improve anything that is part of the PAA meeting DNA and we will work with next year’s program co-chairs to continue to improve the user and organizer experiences of Confex.

Danielle Staudt, PAA’s Executive Director, deserves many thanks for managing all the conference logistics, including negotiating free wifi throughout the meeting space and additional perks from vendors and sponsors. Bobbie Westmoreland, Program and Communications Manager at PAA, completed her first full year handling day-to-day and big picture projects to bring us to a fully functioning PAA program. You will see Bobbie and Sheila Evans facilitating the poster sessions over the next three days. We thank Ludy Gonzalez of Confex for serving as our day-to-day point person and participating in our weekly phone calls. We also thank Francesca Morton, Finance and Meeting Manager. We are grateful to our population and department colleagues at Johns Hopkins University and the University of North Carolina at Chapel Hill and to the Bill & Melinda Gates Institute for Population and Reproductive Health, the Hopkins Population Center and the Carolina Population Center for their research, financial and moral support. Last, but not least, we thank the paper and poster contributors, session chairs, discussants, organizers of the member-initiated meetings, and poster judges. The PAA meeting is truly a communal effort. Most of all we thank the PAA members who are the heart and soul of these stimulating meetings. Our field grows with the amazing research that is shared each year.

Amy Tsui and Robert Hummer
2017 Program Committee Co-Chairs

2017 PROGRAM ORGANIZING COMMITTEE

Amy O. Tsui, Co-Chair

Robert A. Hummer, Co-Chair

Emily Agree, Johns Hopkins
University

Saifuddin Ahmed, Johns Hopkins
University

Allison Aiello, University of North
Carolina at Chapel Hill

Frank Bean, University of California,
Irvine

Stan Becker, Johns Hopkins University

Dick Bilsborrow, University of North
Carolina at Chapel Hill

David Bishai, Johns Hopkins
University

Robert Blum, Johns Hopkins
University

Kenneth Bollen, University of North
Carolina at Chapel Hill

Julia Burdick-Will, Johns Hopkins
University

Yong Cai, University of North Carolina
at Chapel Hill

Andrew Cherlin, Johns Hopkins
University

Kathy Edin, Johns Hopkins University

Barbara Entwisle, University of North
Carolina at Chapel Hill

Carolyn Halpern, University of North
Carolina at Chapel Hill

Lingxin Hao, Johns Hopkins University

Kathleen Mullan Harris, University of
North Carolina at Chapel Hill

Stephane HELLERINGER, Johns Hopkins
University

Michelle Hindin, Johns Hopkins
University

ME Hughes, Johns Hopkins University

Mosi Ifatunji, University of North
Carolina at Chapel Hill

Arne Kalleberg, University of North
Carolina at Chapel Hill

Li Liu, Johns Hopkins University

Robert Moffitt, Johns Hopkins
University

Caroline Moreau, Johns Hopkins
University

Phil Morgan, University of North
Carolina at Chapel Hill

Bill Mosher, Johns Hopkins University

Ted Mouw, University of North
Carolina at Chapel Hill

Lisa Pearce, University of North
Carolina at Chapel Hill

Courtland Robinson, Johns Hopkins
University

Freya Sonenstein, Johns Hopkins
University

Ilene Speizer, University of North
Carolina at Chapel Hill

C. Suchindran, University of North
Carolina at Chapel Hill

David Swanson, University of
California, Riverside

Rebecca Tippet, University of North
Carolina at Chapel Hill

Debra Umberson, University of Texas
at Austin

Katherine Weisshaar, University of
North Carolina at Chapel Hill

Claire Yang, University of North
Carolina at Chapel Hill

ORGANIZERS AND CO-ORGANIZERS

- Emily Agree, Johns Hopkins University
- Saifuddin Ahmed, Johns Hopkins University
- Fran Althaus, Guttmacher Institute
- Agbessi Amouzou, Johns Hopkins University
- Philip Anglewicz, Tulane University
- Ragui Assaad, University of Minnesota
- James Bachmeier, Temple University
- Christine Bachrach, University of Maryland
- Deborah Balk, City University of New York (CUNY)
- Akinrinola Bankole, Guttmacher Institute
- Shawn Bauldry, University of Alabama at Birmingham
- Stan Becker, Johns Hopkins University
- Amanda Berry, Guttmacher Institute
- David Bishai, Johns Hopkins University
- Kelly Blanchard, IBIS Reproductive Health
- Jacob Bor, Boston University
- Jennie Brand, University of California, Los Angeles
- Ryan Brown, University of Colorado Denver
- Warren Brown, Cornell University
- Win Brown, Bill & Melinda Gates Foundation
- Christopher Browning, Ohio State University
- Elizabeth Bruch, University of Michigan
- Kasey Buckles, University of Notre Dame
- Jennifer Buher Kane, University of California, Irvine
- Regina Bures, Eunice Kennedy Shriver National Institute of Child Health and Human Development (NICHD)
- Qian Cai, University of Virginia
- Yong Cai, University of North Carolina at Chapel Hill
- Marcia Carlson, University of Wisconsin–Madison
- Deborah Carr, Rutgers University
- John Casterline, The Ohio State University
- Marcia Castro, Harvard University
- Youngjoo Cha, Indiana University
- Sophia Chae, Guttmacher Institute
- Rachel Charney, Population Research Institute
- Feinian Chen, University of Maryland, College Park
- Siwei Cheng, University of California, Los Angeles
- Guangqing Chi, Pennsylvania State University
- Rob Cohen, United States Agency for International Development (USAID)
- Elizabeth Cooksey, The Ohio State University
- Jamaica Corker, Bill & Melinda Gates Foundation
- Carie Cox, St. Catherine University
- Mathew Creighton, University College Dublin
- Eileen Crimmins, University of Southern California
- Sian Curtis, University of North Carolina at Chapel Hill
- Sarah Damaske, Pennsylvania State University
- Mary de la Garza, University of Texas at Austin
- Sonalde Desai, University of Maryland, College Park

Christina Diaz, The University of Arizona
 Ryan Edwards, City University of New York (CUNY)
 Violet Elder, University of Michigan
 Irma Elo, University of Pennsylvania
 Michal Engelman, University of Wisconsin–Madison
 Barbara Entwisle, University of North Carolina at Chapel Hill
 Catherine Fitch, University of Minnesota - Twin Cities
 Jason Fletcher, University of Wisconsin–Madison
 Paula Fomby, University of Michigan
 Vicki Freedman, University of Michigan
 William Frey, University of Michigan and Brookings Institution
 Filiz Garip, Cornell University
 Jessica Gipson, University of California, Los Angeles
 Jennifer Glass, University of Texas at Austin
 Joshua Goldstein, University of California, Berkeley
 Gilbert Gonzales, Vanderbilt University
 Erin Randle Hamilton, University of California, Davis
 Heidi Hanson, University of Utah
 Jessica Hardie, Hunter College, City University of New York (CUNY)
 Taylor Hargrove, University of North Carolina at Chapel Hill
 Kristen Harknett, University of Pennsylvania
 Sarah Hayford, The Ohio State University
 Mark Hayward, University of Texas at Austin
 Stephane Helleringer, Johns Hopkins University

Catalina Herrera, Northeastern University
 Jacob Hibel, University of California, Davis
 Michelle Hindin, World Health Organization (WHO)
 Mary Jo Hoeksema, Population Association of America
 Robert Hummer, University of North Carolina at Chapel Hill
 John Iceland, Pennsylvania State University
 Heide Jackson, Johns Hopkins University
 Margot Jackson, Brown University
 Jenna Johnson-Hanks, University of California, Berkeley
 Toshiko Kaneda, Population Reference Bureau (PRB)
 Bert Kestenbaum, U.S. Social Security Administration (SSA)
 Iliana Kohler, University of Pennsylvania
 Randall Kuhn, University of California, Los Angeles
 Leora Lawton, University of California, Berkeley
 Yao Lu, Columbia University
 Steven Martin, Urban Institute
 Andrew Mason, University of Hawaii at Manoa
 Bruno Masquelier, Louvain University
 Ryan Masters, University of Colorado Boulder
 Stephen Matthews, Pennsylvania State University
 Peter McDonald, University of Melbourne
 Jacqueline Meijer-Irons, University of Washington
 Letizia Mencarini, Bocconi University
 Vinod Mishra, United Nations Population Division

Colter Mitchell, University of Michigan

Jennifer Montez, Syracuse University

Caroline Moreau, Johns Hopkins University and Institut National de la Santé et de la Recherche Médicale (INSERM)

Jill Morris, The Ohio State University

Claudia Nau, Southern California Permanente Medical Group

Joan Naymark, Target Corporation

Laura Nolan, Columbia University

Mary Beth Ofstedal, University of Michigan

Pia Orrenius, Federal Reserve Bank of Dallas

Iphita Pal, Columbia University

William Pan, Duke University

Julie Park, University of Maryland, College Park

Emilio Parrado, University of Pennsylvania

David Pedulla, University of Texas at Austin

Claudia Pereira, TBD

Krista Perreira, University of North Carolina at Chapel Hill

Audrey Pettifor, University of North Carolina at Chapel Hill

Natasha Pilkauskas, University of Michigan

Dudley Poston, Texas A&M University

Zhenchao Qian, Brown University

Lincoln Quillian, Northwestern University

Emily Rauscher, University of Kansas

Michael Rendall, University of Maryland, College Park

David Ribar, University of Melbourne

Liana Richardson, University of North Carolina at Chapel Hill

Evan Roberts, University of Minnesota - Twin Cities

Nancy Sah, Union for African Population Studies (UAPS)

Arthur Sakamoto, Texas A&M University

Warren Sanderson, Stony Brook University

Aliya Saperstein, Stanford University

Nancy Scally, Institute of International Education (IIE)

Carl Schmertmann, Florida State University

Jason Schnittker, University of Pennsylvania

Gilda Sedgh, Guttmacher Institute

Susan Silveira, PSTC/Brown University

Marilyn Sinkewicz, University of Michigan

Ken Smith, University of Utah

Emily Smith-Greenaway, University of Southern California

Tomas Sobotka, Wittgenstein Centre (IIASA, VID/ÖAW, WU) and Vienna Institute of Demography

Amanda Sonnega, University of Michigan

Ilene Speizer, University of North Carolina at Chapel Hill

Aubrey Spriggs Madkour, Tulane University

Danielle Staudt, Population Association of America

Rob Stephenson, University of Michigan

Andrew Stokes, Boston University

Bart Stykes, Sam Houston State University

Savitha Subramanian, Bill & Melinda Gates Foundation

Chirayath Suchindran, University of North Carolina at Chapel Hill

Miles Taylor, Florida State University

Arland Thornton, University of Michigan

Kristin Turney, University of
California, Irvine

Jeremy Uecker, Baylor University

Debra Umberson, University of Texas
at Austin

Ashton Verdery, Pennsylvania State
University

Stephen Wandera, Makerere
University

Haidong Wang, University of
Washington

Soazic Elise Wang Sonne, United
Nations University/ Ministry of
Economics and Development
Planning

Bradford Wilcox, University of
Virginia

Ana Karina Wildman, PSTC/Brown
University

Kristi Williams, The Ohio State
University

Nathalie Williams, University of
Washington

John Wilmoth, United Nations

Tom Wilson, Charles Darwin
University

Christopher Wimer, Columbia
University

Richelle Winkler, Michigan
Technological University

Joseph Wolfe, University of Alabama
at Birmingham

Erin York Cornwell, Cornell University

Kathryn Yount, Emory University

Emilio Zagheni, University of
Washington

David Zaslow, U.S. Census Bureau

Faye Ziegeweid, Institute for Health
Metrics and Evaluation

Mary Ellen Zuppan, International
Union for the Scientific Study of
Population (IUSSP)

PAA INFORMATION

POPULATION ASSOCIATION OF AMERICA

- *Founded 1931* -

2017 OFFICERS

Amy Tsui, *President*
Wendy Manning, *President-elect*
Robert Hummer, *Vice President*
John Iceland, *Vice President-elect*
Liana Sayer, *Secretary-Treasurer*

2017 BOARD OF DIRECTORS

Lisa Berkman	Rebecca Clark	Krista Perreira
Jason Boardman	Jason Fields	Zhenchao Qian
Sarah Burgard	Jeff Morenoff	Michael Rendall
Kate Cagney	Jenna Nobles	Leah Van Wey

PAST PRESIDENTS

2016	Judith Seltzer	1990	Larry Bumpass	1962-63	Kingsley Davis
2015	Steven Ruggles	1989	Harriet B. Presser	1961-62	C. Horace Hamilton
2014	Robert Moffitt	1988	Reynolds Farley	1960-61	John D. Durand
2013	Christine A. Bachrach	1987	Ronald D. Lee	1959-60	Dudley Kirk
2012	Daniel T. Lichter	1986	Paul Demeny	1958-59	Dorothy S. Thomas
2011	David A. Lam	1985	Jane A. Menken	1957-58	Harold F. Dorn
2010	Robert D. Mare	1984	Samuel H. Preston	1956-57	Joseph A. Spengler
2009	Kathleen Mullan Harris	1983	George J. Stolnitz	1955-56	"Henry S. Shryock, Jr."
2008	Greg J. Duncan	1982	John F. Kanter	1954-55	Margaret J. Hagood
2007	Barbara Entwisle	1981	Judith Blake	1953-54	Irene B. Taeuber
2006	Alberto Palloni	1980	Jacob S. Siegel	1952-53	Clyde V. Kiser
2005	Charles Hirschman	1979	Charles B. Nam	1951-52	Rupert B. Vance
2004	Sara McLanahan	1978	Richard A. Easterlin	1950-51	Philip M. Hauser
2003	S. Philip Morgan	1977	Evelyn M. Kitagawa	1949-50	Frederick Osborn
2002	Marta Tienda	1975-76	Sidney Goldstein	1948-49	Conrad Taeuber
2001	Arland Thornton	1974-75	Charles F. Westoff	1947-48	Frank W. Notestein
2000	Suzanne M. Bianchi	1973-74	Arthur A. Campbell	1946-47	Frank Lorimer
1999	Andrew J. Cherlin	1972-73	Norman B. Ryder	1945-46	Frank H. Hankins
1998	Anne R. Pebley	1971-72	Amos H. Hawley	1942-45	Lowell J. Reed
1997	Karen O. Mason	1970-71	Nathan Keyfitz	1941-42	P.K. Whelpton
1996	Douglas S. Massey	1969-70	Everett S. Lee	1940-41	"T.J. Woofter, Jr."
1995	Linda J. Waite	1968-69	Otis Dudley Duncan	1939-40	Leon E. Trusdell
1994	J. Richard Udry	1967-68	Ansley J. Coale	1938-39	Alfred J. Lotka
1993	Albert I. Hermlin	1966-67	Paul C. Glick	1936-38	Warren S. Thompson
1992	Etienne van de Walle	1965-66	Calvin F. Schmid	1935-36	Louis I. Dublin
1991	Ronald R. Rindfuss	1964-65	Ronald Freedman	1931-35	Henry Pratt Fairchild
		1963-64	Donald J. Bogue		

PAST SECRETARY – TREASURERS

2011-14	Rosalind King	1984-87	Robert J. Lapham	1956-59	Daniel P. Price
2008-11	Ann E. Biddlecom	1981-84	John L. Goodman, Jr.	1953-56	Hugh Carter
2005-08	John D. Iceland	1978-81	Thomas W. Merrick	1950-53	Henry S. Shryock, Jr.
2002-05	Lynne M. Casper	1975-78	Mary Grace Kovar	1946-49	Harold F. Dorn
1999-02	John Haaga	1971-75	James W. Brackett	1942-46	Philip M. Hauser
1996-99	Elizabeth Hervey Stephen	1968-71	Abbot L. Ferriss	1939-42	Conrad Taeuber
1993-96	V. Jeffery Evans	1965-68	Anders S. Lunde	1934-39	Frank Lorimer
1990-93	Barbara Foley Wilson	1962-65	Paul C. Glick	1932-33	Clarence G. Dittmer
1987-90	Suzanne M. Bianchi	1959-62	Kurt B. Mayer	1931-32	Alfred J. Lotka

PAA STAFF

Danielle Staudt, Executive Director
 Francesca Morton, Finance & Meetings Manager
 Bobbie Westmoreland, Program & Communications Manager

PAA *DEMOGRAPHY* EDITORS

Donald J. Bogue	1964-1965, 1967-1968
Nathan Keyfitz	1966
Beverly Duncan	1969-1971
Basil G. Zimmer	1972
Charles B. Nam	1973-1975
Krishnan Namboodiri	1976-1978
Larry Bumpass	1979-1980
Omer R. Galle	1981-1984
Ann R. Miller	1985-1987
Gordon De Jong	1988-1990
Avery Guest	1991-1993
Frances K. Goldscheider	1994-1995
Robert D. Mare	1996-1998
Barbara Entwisle S. Philip Morgan	1999-2001
Daniel T. Lichter	2002-2004
Suzanne M. Bianchi Kenneth Hill	2005-2007
Kenneth C. Land	2008-2010
Stewart E. Tolnay	2011-2013
Pamela J. Smock	2014-2016
John Iceland Stephen A. Matthews Jennifer Van Hook	2016-2019

PAA FUND

PAA FUND

I support the PAA Fund to promote and enhance demographic data and research, improve international outreach activities, and effectively communicate demographic knowledge and research to policy makers and the broader public.

\$100 \$75 \$50 \$25 \$10 Gift: _____

Check payable to PAA

Charge my credit card:

Name: _____

Organization: _____

Address: _____

City & State: _____

Zip & Country: _____

e-mail: _____

Card number: _____ Exp date: _____

Signature: _____

This gift is in honor of: _____

Visit Booth 509 in the Exhibit Hall

Mail to: Population Association of America
8630 Fenton Street, Suite 722 • Silver Spring, MD 20910-3812

All gifts are tax deductible.

301.565.7850 fax • development@popassoc.org

contribute online at: populationassociation.org/givenow

THE PAA FUND CAMPAIGN

I am pleased to announce that PAA members, friends and supporters help us meet our goal of \$1 million raised to match the \$1 million in grant monies we received by five distinguished campaigns. As of December 31, 2016, \$1,145,323 was raised by over 1700 supporters. In 2016, we raised over \$80,000.

Some of these funds have been given in honor of our mentors or colleagues, and some have been contributions. Regardless of the type of gift or the amount, we know the funds are being put to good use supporting congressional policy briefings, expansions of *Demography*, and our international outreach programs. Donations also have supported activities that promote and enhance demographic data and research, educate the public, and improve the PAA's outreach and member services.

The Honor-a-Colleague program continues to recognize those who have meant so much to our careers. If you would like to make your donation in honor of a mentor, colleague or collaborator, please do so. When gifts in honor of a colleague reach \$5,000, the honoree will have his/her name, a short biography and the list of contributors placed on the PAA website. If you are thinking about starting a campaign to honor your mentor or your favorite PAA member, contact Bobbie Westmoreland (bobbie@popassoc.org). The 2017 honorees thus far are Jane Bertrand, Andrew Cherlin, Sidney Goldstein, Devah Pager, Anne Pebley, Suet-Ling Pong, Donald Treiman, Krishnan Namboodiri, Arland Thornton, and Michael White.

Join those who have remembered PAA in their estate plans. Members of the Lotka Society are leaving a Legacy to PAA in their will or other estate plans that will help to ensure the future of the PAA while offering you some valuable tax benefits. Alfred J. Lotka is acknowledged as a founding father of both demography and ecology. If you have questions, call Lois Brown at the number above.

The PAA is an association of kindred spirits and long-cherished professional colleagues. We have gathered resources through this campaign so that the next generation of population scientists will look to the future with enthusiasm and confidence. Although the campaign has enabled us to greatly expand the depth and reach of our work, the PAA continues to rely on financial support. I hope that each of us will continue to do our part.

I thank all of you on the following list for your generous support of the PAA.

Sincerely,

Amy O. Tsui
PAA President

CONTRIBUTORS TO THE PAA FUND

(as of February 28, 2017)

LOTKA SOCIETY*

Anonymous
Calvin L. Beale
Ann E. Biddlecom
William P. Butz
Jeralynn S. and Ronald E. Cossman
Charles Hirschman
Mary M. Kritz and Douglas T. Gurak
Charles B. Nam
Dudley L. Poston, Jr.
Martha Farnsworth Riche
Barbara and Fuller Torrey
Charles F. Westoff and Jane De Lung

LAUREATE

Philip A. Corfman
Greg J. Duncan

SCHOLAR

Christine A. Bachrach
Paul Demeny
Sonalde B. Desai
Charles Hirschman
Sara Seims

PATRON

Linda W. Gordon	Charles B. Nam
Kathleen Mullan Harris	Harriet B. Presser
Elise F. Jones	Pamela J. Smock
Daniel T. Lichter	Stewart E. Tolnay
Karen Oppenheim Mason	Barbara Boyle Torrey
Douglas S. Massey	Eleanor Copeland Weis
Jane A. Menken	

**PAA members who affirm their belief in population renewal with a legacy to the PAA through a bequest in their will or other planned gift. Other category details are posted on www.populationassociation.org.*

FOUNDER

Anonymous	Ruth Dixon-Mueller
Anonymous	Peter J. Donaldson
Anonymous	Jennifer Beam Dowd
Susan Anea Adamchak	Glen H. Elder Jr
George C. Alter	Barbara Entwisle
Sajeda Amin	V. Jeffery Evans
Albert F. Anderson	Alex Chika Ezech
Jacqueline L. and Ronald J. Angel	Martha Farnsworth Riche
APLIC International	Caleb Finch
Nan Marie Astone	Elizabeth Frankenberg
Roger C. Avery	Frank F. Furstenberg
William G. Axinn	Anastasia J. Gage
Wendy Baldwin	Omer R. Galle
Ivan Barkhorn	Jennifer E. Glick
Frank D. Bean	Dana Goldman
Elwood M. Beck	Noreen J. Goldman
Jere R. Behrman	Frances K. Goldscheider
Jane T. Bertrand	Jill Grigsby
Andrew Beveridge	Douglas T. Gurak
Suzanne M. Bianchi and Mark Browning	Myron P. Gutmann
Ann E. Biddlecom	John Haaga
Jeffrey B. Bingenheimer	Michael R. Haines
Debra Blackwell	Karen A. Hardee
Ann K. Blanc and Trevor Croft	Robert M. Hauser
Johanne Boisjoly	Tim B. Heaton
John P. Bongaarts	Albert I. Hermalin
Monica Boyd	Patrick Heuveline
David L. Brown	Mary Jo Hoeksema
Susan K. Brown	Sandra L. Hofferth
Cynthia Buckley	Dennis P. Hogan
William P. Butz	Terence H. Hull
Kate A. Cagney	Valerie J. Hull
Young Cai	Robert A. Hummer
Virginia S. Cain	Ding Jiayu Jim
Arthur A. Campbell	Nan E. Johnson
Cameron D. Campbell	Joan Kahn
Marcia J. Carlson and Timothy M.	Charles and Jane Klein Family Fund
Smeeding	Hans-Peter and Iliana Kohler
Laura Carstensen	Mary M. Kritz and Douglas Gurak
John B. Casterline	Peter Kunstadter
Richard Cohn	David A. Lam
Jeralynn S. and Ronald E. Cossman	Susan Lapham
Barbara B. Crane	Thomas M. Lapham
Sara R. Curran	Ronald D. Lee
Jacqueline E. Darroch	Tim F. Liao
Gordon F. De Jong	Larry Long
Jane S. De Lung	Juanita Tamayo Lott
Aimee R. Dechter	Wendy D. Manning

- Robert D. Mare
 Linda G. Martin
 Nan L. Maxwell
 Robert McCaa
 John P. McHenry
 David R. McKusick
 Sara McLanahan
 Dominique A. Meekers
 Jane Menken
 Thomas W. Merrick and Elaine M. Murphy
 Robert T. Michael
 Robert A. Moffitt and Emily A. Agree
 Kristin A. Moore
 S. Philip Morgan
 Peter A. Morrison
 Susan H. Mott
 Steve H. Murdock
 Ren Mu
 Krishnan Namboodiri
 MaryBeth Ofstedal
 Princeton University OPR
 Alberto Palloni
 Jeffery S. Passel
 Anne R. Pebley
 Elizabeth Peters
 John C. Pock
 Robert A. Pollak
 Barry M. Popkin
 David Post
 Joseph E. Potter
 Samuel H. Preston
 Theophilos Privoelos
 Kelly Raley
 Harry M. Rosenberg
 John A. Ross
 Elyce Rotella and George Alter
 Steven Ruggles
 Mebrahtu Saba
 William A. and Carol Sahlman
 Yasuhiko Saito
 Sharon L. Sassler
 Robert F. Schoeni
 Judith A. Seltzer
 William Seltzer
 Susan E. Short
 Timothy M. Smeeding
 James P. Smith
 Edward J. Spar
 Springer Science+Business Media
 Richard M. Suzman
 David A. Swanson
 Calvin Gray Swicegood
 Karl Taeuber
 Michael S. Teitelbaum
 Duncan Thomas
 Arland Thornton
 Marta Tienda
 Stephen J. Tordella
 Judith J. Treas
 James Trussell
 Amy O. Tsui
 J. Richard Udry
 S. Jean van der Tak
 Mark J. VanLandingham
 James W. Vaupel
 Paul R. Voss
 Linda J. Waite
 John R. Weeks
 Maxine A. Weinstein
 David Weir
 Charles F. Westoff and Jane De Lung
 Michael J. White
 Lindy B. Williams
 Robert J. Willis
 Douglas A. Wolf
 Rebeca Wong
 Gooloo S. Wunderlich
 Yu Xie

BENEFACTOR

Anonymous
 Anonymous
 Anonymous
 Akbar Aghajanian
 Clement Ahiadeke
 Dennis A. Ahlburg
 Jennifer A. Ailshire
 Martha Ainsworth
 Adelamar N. Alcantara
 Duane F. Alwin
 Philip A. Anglewicz
 Linda H. Archer
 Mohamed Ayad
 Kathleen G. Beegle
 Neil G. Bennett
 Erik E. Bergstrom
 Beth Berkov
 Marianne Bitler
 Donald J. Bogue
 Kenneth A. Bollen
 Marie V. Bousfield
 Peter Brandt
 Charlie Brown
 Larry Bumpass
 Sarah A. Burgard and Kiyu Tsutsui
 Alicia Puente Cackley
 James A. Carr
 Lynne M. Casper
 Andrew J. Cherlin
 Kenneth S. Chew
 Minja K. Choe
 Rebecca L. Clark
 Shelley Clark
 Barney Cohen
 Katherine M. Condon
 Amelie Constant
 Elizabeth C. Cooksey
 Henry J. Copeland
 Ronald E. Cossman
 Eileen M. Crimmins
 Kyle David Crowder
 Deborah S. DeGraff
 Nancy A. Denton
 Thomas DiPrete
 Katharine M. Donato
 Gretchen S. Donehower
 Fanglan Du and Chunsheng Jiang
 Nancy Eberstein
 Jeffrey D. Edmeades
 Irma T. Elo
 Parfait M. Eloundou-Enyegue
 Paula S. England
 Thomas J. Espenshade
 Tom P. Evans
 Lia Fernald
 Paula W. Fomby
 Ronald Freedman
 Glenn V. Fuguitt
 Irv Garfinkel
 Gary J. Gates
 Patrick T. Gerland
 Robert W. Gillespie
 Dana A. Gleit
 Patty Glynn
 Jeanne G. Gobalet
 Ana Goldani and Edward Telles
 Daniel M. Goodkind
 Michael Grossman
 Baochang Gu
 Yanmin Gu
 Kelly Kay Hallman
 Carolyn Tucker Halpern
 Lowell Hargens
 John C. Henretta
 Jerald R. Herting
 Kenneth H. Hill
 Christine L. Himes
 Frederick W. Hollmann
 V. Joseph Hotz
 Howard M. Iams
 John D. Iceland
 Anrudh K. Jain
 Patricia Jessup
 Idrissa Kabore
 Grace Kao
 Lynn A. Karoly
 Nathan Keyfitz
 John E. Knodel
 Helen P. Koo
 Kim M. Korinek
 Dirk Krueger
 Vicki L. Lamb
 Kenneth C. Land
 E. Virginia Lapham
 William R. Lavelly
 Anne S. Lee

Barrett A. Lee
 Hedwig E. Lee
 Sang-Hyop Lee
 Zai Liang
 Laura Duberstein Lindberg
 Gang Liu
 Jinyun Liu
 A. Peter Lobo
 Andrew S. London
 John F. Long
 Subha Mani
 Vida Maralani
 Andrew W. Mason
 Peter F. McDonald
 James W. McNally
 Elizabeth G. Menaghan
 Barbara S. Mensch
 Pat W. Mosena
 Frank Mott
 Peter Mueser
 Martha Little Munson
 Kelly Musick
 Dowell Myers
 Kevin S. O'Neil and Elizabeth Gummerson
 Jenna Nobles
 Kelvin M. Pollard
 Population Reference Bureau
 Dudley L. Poston Jr
 Mary G. Powers
 Zhenchao Qian
 Adrian E. Raftery
 James M. Raymo
 Holly Reed
 David C. Ribar
 Lira-Silva Ricardo
 Ronald Rinfuss
 Bryan Roberts
 John Robinson
 Ricardo R. Rodriguiz
 Richard G. Rogers
 Luis Rosero-Bixby
 Laura L. Rudkin
 Ronald J. Sampson
 Narayan Sastry
 Morton Schapiro
 Carl Schmertmann
 Kort Schnabel
 Paul Schultz
 Robert Schoen
 Teresa Seeman
 Shuyang Sheng
 Ken R. Smith
 Beth J. Soldo
 Norman Solomon
 Xi Song
 Scott J. South
 Michael L. Spittel
 Frank P. Stafford
 Ross M. Stolzenberg
 John Strauss
 Chirayath Suchindran
 Teresa A. Sullivan
 Te-Hsiung Sun
 Megan Sweeney
 David Takeuchi
 Koray Tanfer
 Bussarawan Teerawichitchainan
 Jeffrey M. Timberlake
 Pranee Tinakorn
 Donald J. Treiman
 Katherine Trent
 Leah K. VanWey
 Stephanie J. Ventura
 Feng Wang
 Mary Beth Weinberger
 Christopher Winship
 Lynn Bodin Wombold
 Yue Chim Richard Wong
 Cliff Wu
 Lawrence L. Wu
 Chang-Po Yang
 Xushi Yang
 Wei-Jun Jean Yeung
 Jeffery Zhongke
 Nicholas Zill
 Zachary Zimmer
 James J. Zuiches

SPONSOR

- Anonymous
 Anonymous
 Anonymous
 Anonymous
 Deborah A. Abowitz
 Alicia Adsera
 Emily M. Agree
 Harold Alderman
 Keera Allendorf
 Gunnar R. Almgren
 John Angle
 Veronica Arroyave
 Ragui A. Assaad
 Makoto Atoh
 Ahmed Bahri
 Stan Becker
 Eva M. Bernhardt
 Stan Bernstein
 Francesco C. Billari
 Dan A. Black
 Jill Bouma
 Gladys K. Bowles
 Jennie E. Brand
 Sarah Brayne
 Karin L. Brewster
 George F. Brown
 Susan L. Brown
 Pierre Buekens
 Sarah Burgard
 Donnell Butler
 John Cacioppo
 Teresa Castro Martin
 Apichat Chamrathirong
 Li-Wei Chao
 Kerwin K. Charles
 Feinian Chen
 Kang-Shik Choi
 William A. V. Clark
 Diane Colasanto
 Kalena Cortes
 James C. Cramer
 Julian Cristia
 Flavio Cunha
 Michael Cunningham
 Sally C. Curtin
 Sian L. Curtis
 John L. Czajka
 Sheldon Danziger
 Aparajita Dasgupta
 Monica Das Gupta
 Julie DaVanzo
 Jorge H. Del-Pinal
 Peter Donaldson
 William H. Dow
 Suzanne Duryea
 Richard A. Easterlin and Eileen Crimmins
 Isaac W. Eberstein
 Thomas G. Exter
 Di Fang
 Reynolds Farley
 Glenn A. Firebaugh
 Robert W. Fogel
 Tamar Forrest
 Richard L. Forstall
 Renata T. Forste
 Andrew D. Foster
 Tamara C. Fox
 Jed A. Friedman
 Elizabeth Fussell
 Deborah L. Garvey
 Monica Gaughan
 Turkiz Gogkol
 Joshua R. Goldstein
 Sidney Goldstein
 John L. Goodman Jr
 Monica J. Grant
 Margaret E. Greene
 Paulina Grobet
 Abdelhani Guend
 Guang Guo
 Karen N. Guzzo
 Steven J. Haider
 Barbara D. Hanrieder-Stewart
 Lingxin Hao
 Ruth Haurin
 Sarah R. Hayford
 Thomas Heberlein
 Donald F. Heisel
 Judith F. Helzner
 Kenneth R. Hodges
 Paula E. Hollerbach
 Frederick Hollman
 Alan J. Holt
 Lori Mae Hunter
 Wassana Im-em
 Fatou Jah

Anrudh Jain
 Susan Jekielek
 Richard Jessor
 Kenneth M. Johnson
 Kiersten Blair Johnson
 Jennifer Johnson-Hanks
 Pamela Joshi
 William A. Kandel
 Mary Mederios Kent
 Alexandra Killewald
 Miriam King
 Michael J. Klitsch
 Jean-Francois Kobiane
 Hiroshi Kojima
 Kathryn Kost
 Roger G. Kramer
 Randall Kuhn
 David Laibson
 Paula M. Lantz
 Leora Lawton
 Jinkook Lee
 Nayoung Lee
 Yean-Ju Lee
 Thomas K. LeGrand
 Deborah Levison and Joseph Ritter
 Gary L. Lewis
 Jun Li
 Rose Maria Li
 Nelson Lim
 Cheng-Hsien (Albert) Lin and Chiung-Fang
 Chang
 David P. Lindstrom
 I-Fen Lin
 Massimo Livi-Bacci
 Cynthia B. Lloyd
 Victoria N. Locke
 B. Lindsay Lowell
 Yao Lu
 Nancy K. Luke
 Shelly J. Lundberg
 Zhehui Luo
 Daniel B. Luten Jr
 Alphonse L. MacDonald
 Jennifer H. Madans
 Lisa Manhart
 Michael Mao
 Anthony C. Masi
 Ryan K. Masters
 Ross Matsueda

Jane Mauldon
 John F. May
 Blessing Uchenna Mberu
 Scott C. McDonald
 Michael J. McQuestion
 Ann M. Meier
 Timothy Miller
 Warren B. Miller
 Cotter Mitchell
 Phyllis Moen
 Michael Teclerariam Molla
 Mark R. Montgomery
 Stephen Morgan
 William Mosher
 Joshua A. Mott
 Thomas A. Mroz
 Alex Munding
 Timothy Nelson
 Deborah J. Oakley
 William P. O'Hare
 Angela O'Rand
 Fred C. Pampel
 Susan W. Parker
 Emilio A. Parrado
 Melissa Partin
 Lisa Pearce
 Christine M. Percheski
 Anthony D. Perez
 Krista M. Perreira
 Saumya Ramarao
 Mark C. Regets
 Patricia Rhoton
 Timothy Lloyd Merrell Riffe
 Fernando Riosmena
 Jennifer Roff
 Harriett Romo
 Pungpond Rukumnuaykit
 Ruben Rumbaut
 Naomi Rutenberg
 Suzanne J. Ryan
 Haruo Sagaza
 Arthur Sakamoto
 Matthew Salganik
 Philip S. Salisbury
 Mariano Sana
 Barbara L. Schneider
 Whitney Schott
 Jane Sell
 Pranab Sen

Larry Severy
 Mohammed Shahidullah
 Wendy Sigle
 Joachim Singelmann
 Audrey L. Singer
 Fred Sklar
 Stanley K. Smith
 Freya Lund Sonenstein
 Naomi J. Spence
 Guy Stecklov
 William F. Stinner
 Michael A. Stoto
 Michael A. Strong
 Rachel Sullivan Robinson
 John Taylor
 Charles H. Teller
 Elizabeth Thomson
 Charles M. Tolbert
 Yuying Tong
 John Townsend
 Rodolfo Tuiran
 Pietronella Van Den Oever

Jennifer L. Van Hook
 Deborah Vandell
 Reeve D. Vanneman
 Timothy Waidmann
 Jane Waldfogel
 Mark Walker
 Katrina M. Walsemann
 Robin J. Walther
 Susan C. Watkins
 Megan M. Way
 Sloan R. Wayland
 Tracy Weitz
 Robert G. White
 Nancy E. Williamson
 John R. Wilmoth
 Nancy V. Yinger
 Rene Zenteno
 Zhenmei Zhang
 Hui Zheng
 Jun Zhu
 James Ziliak
 Hania Zlotnik

FRIEND

Anonymous
 Anonymous
 Joyce C. Abma
 Emma Adam
 Jimi Adams
 Jacob A. Adetunji
 Bashiruddin Ahmed
 Md Nazmul Ahsan
 Kehinde Ajayi
 Sigal Alon
 Joseph Altonji
 Soumya Alva
 Adansi A. Amankwaa
 James J. Anderson
 Theresa Anderson
 Flavia Andrade
 Katherine Maria Andrinopoulos
 Marilyn Ama Aniwa
 Mary P. Arends-Kuenning
 Florio O. Arguillas
 Marie Joy B. Arguillas
 Fred Arnold
 Asad L. Asad
 Anamarie Auger

Maria Aysa-Lastra
 Franklin Baer
 Amy Kate Bailey
 Martha J. Bailey
 Elizabeth H. Baker
 Paula Baker
 Akinrinola Bankole
 Jennifer S. Barber
 Juliane Baron
 Alaka M. Basu
 Kaushik Basu
 David Bates
 Sara Laufer Batinovich
 Amanda K. Baumle
 Lee L. Bean
 Emily L. Behrman
 Julia Andrea Behrman
 John C. Beresford
 E. Helen Berry
 John R. Besl
 Timothy J. Biblarz
 Richard E. Bilsborrow
 Rebecca Blank
 David M. Blau

Caroline H. Bledsoe
 Jason D. Boardman
 Gustavo Bobonis
 Yosef Bodovski
 Karen Bogen
 Jane K. Boorstein
 Alan Booth
 Gilbert Brenes
 Jeanne Brooks-Gunn
 Nancy Brooks
 Arleen Brown
 Warren A. Brown
 Tim-Allen Bruckner
 Thomas K. Burch
 Richard V. Burkhauser
 Alison M. Buttenheim
 Mayra Buvinic
 Qian Cai
 Antonio D. Camara
 Angela Gale Campbell
 Martha M. Campbell and Malcolm Potts
 Elwood D. Carlson
 Hal Caswell
 Shannon Cavanagh
 Miguel Ceballos
 Sophia Chae
 Vivien Chen
 Lee-Jay Cho
 Hwajung Choi
 Simon Choi
 Yoonjoung Choi
 Samuel J. Clark
 Chris Cluett
 Deborah Cobb-Clark
 Steve Cole
 Dalton C. Conley
 Rachel E. Connelly
 Lynn Prince Cooke
 Lolagene Coombs
 Carey E. Cooper
 David Cort
 Rachel T. Cortes
 Dora L. Costa
 Mick Couper
 Sarah K. Cowan
 James Crimmins
 Caitlin Cross-Barnett
 Robert Crutchfield
 Katherine J. Curtis

Henry P. and Tema David
 Dwight R. Davis
 Jennifer Cheeseman Day
 Lincoln H. and Alice Day
 Orlandina De Oliveira
 Lionel P. Deang
 Barbara Devaney
 Radha D. Devi
 Arunachalam Dharmalingam
 Taryn L. Dinkelman
 Nancy Dole
 Carrie Donoho
 Audrey Dorelien
 Peter Doskoch
 Angela Duckworth
 Harriet O. Duleep
 Rachel E. Dunifon
 Avraham Ebenstein
 Barry Edmonston
 Emme Edmunds
 Valerie E. Edwards
 Samia El-Badry
 Amon Emeka
 Robert Emery
 Michal Engelman
 Eugene Erickson
 Gabriela Escudero
 Monica Higgins Espinoza
 Bolaji Fapohunda
 Shahrokh Fardoust
 Chad Farrell
 Sally E. Findley
 Roger Finke
 Jocelyn E. Finlay
 Mary J. Fischer
 Catherine A. Fitch
 Jason M. Fletcher
 Chenoa A. Flippen
 Cornelia Flora
 Mark Foley
 Mark Fossett
 Beth Fredrick
 Vicki A. Freedman
 William H. Frey
 Thomas E. Fricke
 Sylvia Fubini
 Arya Gaduh
 Victor Gaigbe-Togbe
 Alan Garber

- Filiz Garip
 Andreas Georgiadis
 V. Moolamattom George
 Adrienne Germain
 Jibi Dirgha Ghimire
 Greta Gilbertson
 John T. Giles
 Donna K. Ginther
 Silvia Elena Giorguli Saucedo
 Jessica Gipson
 Sarah C. Giroux
 Nina L. Glasgow
 Penny Gordon-Larsen
 James N. Gribble
 Sue Griffey
 Eric Grodsky
 Thomas A. Gryn
 David K. Guilkey
 Michaela Gulemetova
 Steven A. Haas
 J. David Hacker
 Jacqueline M. Hagan
 Christian Hale
 Erin Randle Hamilton
 Eugene A. Hammel
 Jessica Halliday Hardie
 Melissa A. Hardee
 Kathryn E. Harker Tillman
 Kristen S. Harknett
 Cynthia Harper
 Jennifer Harris
 Richard J. Harris
 Mark D. Hayward
 Wan He
 Melonie P. Heron
 Paul C. Hewett
 Belinda A. Hewitt
 Monica C. Higgins
 Heather D. Hill
 Marianne Hillemeier
 John Hoddinott
 Jasper Hoek
 Jan M. Hoem
 Martin K. Holdrich
 Guiseppin Valle Holway
 Marjorie Honig
 James R. Hull
 Jon M. Hussey
 Merton M. Hyman
- Latifat D. G. Ibisomi
 George Immerwahr
 Carlos Manuel Indacohea
 Hiromi Ishizawa
 Miho Iwasawa
 Margot I. Jackson
 Jodi L. Jacobson
 Soong-nang Jang
 Harley Johansen
 Denis F. Johnston
 Malia Jones
 Martha W. M. Jones
 Rachel K. Jones
 Dawoon Jung
 Toshiko Kaneda
 Ryuichi Kaneko
 Andrew B. Kantner
 Lynn Karoly
 Amelia Wilkes Karraker
 Serap Kavas
 Harounan Kazianga
 Teresa Keenan and Carlos Manuel
 Indacocohea
 Sheela Kennedy
 Genevieve Kenney
 David I. Kertzer
 M. Nizam Uddin Khan
 Ann Kim
 Doo-Sub Kim
 Younoh Kim
 Rosalind Berkowitz King
 Ward Kinkade
 Kevin G. Kinsella
 Gebre-Egziabher Kiroso
 Sunita Kishor
 Jean Knab
 James E. Kocher
 Tanya Koropecykj-Cox
 Lori Kowaleski Jones
 Ellen A. Kramarow
 Alan G. Kraut
 Barthelemy Kuate Defo
 Purushottam Kulkami
 Dela N. Kusi-Appouh
 Margie Lachman
 Qing Lai
 Nirannanilat Lalu
 Nancy S. Landale
 Evelyn G. Landry

Joseph T. Lariscy
 Olaf F. Larson
 Edward O. Laumann
 Dohoon Lee
 Hye-Kyung Lee
 Joseph Lengermann
 Jack Lippes
 Xian Liu
 Briant L. Lowell
 Anders S. Lunde
 Jamie Lynch
 Katherine A. Lynch
 Laurence J. C. Ma
 Kate MacIntyre
 John J. Macisco Jr
 Diane J. Macunovich
 Janice Madden
 Nyovani Janet Madise
 Jeremy Magruder
 Bernhard Mahlberg
 Carolyn A. Makinson
 John A. Maluccio
 Albert M. Marckwardt
 John E. Marcotte
 Rachel L. Margolis
 Kyriakos S. Markides
 Daniela Marshall and Felipe Saffie
 Molly A. Martin
 Brian Martinson
 William M. Mason
 Anna Mastroianni
 Mark S. Mather
 Tj Mathews
 W. Parker Mauldin
 Cheikh Mbacke
 Thomas W. McDade
 Marjorie B. McElroy
 Mary C. McEniry
 Katherine A. McGonagle
 Douglas M. McKee
 Diane K. McLaughlin
 Susan McLellan
 Geoffrey McNicoll
 Costas Meghir
 Ivan Mejia-Guevara
 Leena Merdad
 Giovanna M. Merli
 Deborah Merrill
 Carolina Milesi
 Tim Miller
 Olivia S. Mitchell
 Ann M. Moore
 Ricardo Mora
 Caroline Moreau
 Jeffrey D. Morenoff
 Rie Moriizumi
 Iwao M. Moriyama
 Nancy E. Moss
 Zheng Mu
 Erica Jade Mullen
 Stephanie Mullen
 Elaine M. Murphy
 George C. Myers
 Lora G. Myers
 P. Mohanachandran Nair
 Srikatan Nair
 Dilip Nath
 Constance A. Nathanson
 Evelyn Neil
 Lenna Nepomnyaschy
 Suzanne Nichols
 Wamucii Njogu
 Kei Nomaguchi
 Karen Norberg
 Kenya Noronha
 Beatriz Novak
 Francis Obare
 Rourke O'Brien
 Kathleen A. O'Connor
 Randall Jay Olsen
 Valerie K. Oppenheimer
 Pia M. Orrenius
 Cynthia A. Osborne
 Devah Iwalani Pager
 John RB Palmer
 Susan M. Palmore
 Arvind Pandey
 Jennifer M. Park
 Donna E. Parmelee
 Patricia N. Pastor
 John Pease
 David Pedulla
 Brienna G. Perelli-Harris
 Julieta Perez-Amador
 Cyril Pervilhac
 Christine Peterson
 Fabian T. Pfeffer
 John WR Phillips

Julie A. Phillips	Shalini Roy
Rachael S. Pierotti	Anne Royalty
Vijayan Pillai	Sharon Stanton Russell
Guido Pinto	Rogelio Saenz
Martin P. Piotrowski	James Sailer
Robert D. Plotnick	Laura Salganik
Michael S. Pollard	John Michael Ian Salas
Claus Christian Portner	Joseph J. Salvo
Andrew Postlewaite	Robert J. Sampson
Wiraporn Pothisiri	Magaly Sanchez R.
Lloyd B. Potter	Elvira Sanchez-Blake
Malcolm Potts	Gabriela Sanchez-Soto
Vipan Prachubmoh	Seth Sanders
Pramote Prasartkul	Yothin Sawangdee
Julia C. Prentice	Bryan Sayer
Menahem Prywes	Liana C. Sayer
Esteban Puentes and Martha Klutting	Nora Cate Schaeffer
James Quane	Julie Schaffner
Valle Amelie Quesnel	Max Schanzenbach
Lincoln G. Quillian	Enid J. Schatz
Agnes R. Quisumbing	Daniel J. Schneider
Hantamalala Rafalimanana	Rachel Schurman
Rebeca and Benjamin Rajjman	Melissa N. Scopilliti
Cinda Raley	Christopher L. Seplaki
Sara B. Raley	Yossi Shavit
Stefan Rayer	Michele G. Shedlin
Holly E. Reed	Wendy Sheldon
David Rehkopf	Olga N. Shemyakina
Eric N. Reither	Laura B. Shrestha
Qiang Ren	Henry S. Shryock Jr
Michael S. Rendall	Lawrence C. Shulman
Georges Reniers	Paul M. Siegel
George S. Rent	Romesh Silva
Barbara Reskin	Brian D. Silver
Robert D. Retherford	Alan B. Simmons
Reid Reynolds	Saurabh Singhal
Karin Ringheim	Kaushalendra Kumar Singh
Jose Victor Rios Rull	Janet L. J. Smith Bradshaw
Ester Lucia Rizzi	Daniel J. Smith
Kristen Robinson	Jeffrey A. Smith
German Rodriguez	Kristin E. Smith
Nestor Rodriguez	Mark W. Smith
Michael Everett Roettger	Matthew J. Sobek
Jennifer L. Romich	Aida Sole-Auro
Lisa S. Roney	Erica Soler-Hampejsek
Elaina Rose	Ulimiri Venkata Somayajulu
Emily Victoria Rosenbaum	Laeticia Souza
Michael J. Rosenfeld	Shige Song
Rachel A. Rosenfeld	Boubacar Sow

Daphne Spain
 J. Joseph Speidel
 Ilene S. Speizer
 Matthew W. Stagner
 Kevin Stange
 Sarah Staveteig
 Aryeh Stein
 Elizabeth Hervey Stephen
 Haya Stier
 Suzanne Stokes Vieth
 George J. Stolnitz
 Charles Q. Strohm
 Rachel Stutsman
 KVR Subrahmanyam
 Sujit Suchinadran
 Naomi Sugie
 Tara Sullivan
 Rongjun Sun
 Thankam Sunil
 Ann Swidler
 Ayumi Takenaka
 Athena Tapales
 J. Edward Taylor
 Jeff Tayman
 Jay D. Teachman
 Lucky M. Tedrow
 Anne Terrell
 Jason R. Thomas
 Terence P. Thornberry
 Rebecca L. Thornton
 Sharanya Thummalapally
 Jeffrey Timberlake
 Petra Todd
 Dimeeji Togunde
 Michael B. Toney
 Florencia Torche
 Bickley Townsend
 Jenny A. Trinitapoli
 Shripad D. Tuljapurkar
 Christopher Udry
 S. Heidi Ullmann
 Margaret L. Usdansky
 Iwu D. Utomo
 Victoria A. Velkoff
 Kristen A. Velyvis
 Ashton Verdery
 Katherine Verdery

Dan Veroff
 Roger Waldinger
 James R. Walker
 Robert B. Wallace
 Steven Wallace
 Barbara Wanchisen
 Fan Wang
 Fei Wang
 May C. Wang
 Wendy Wang
 Victoria Ward
 Maria Wathen
 Ronald K. Watts
 Kim A. Weeden
 Alexander A. Weinreb
 John Weymark
 Jerry W. Wicks
 Elizabeth M. Wildsmith
 Frans Willekens
 Linda B. Williams
 Nathalie E. Williams
 David A. Wise
 Firman Witoelar
 Xiaogang Wu
 Miranda Xafa
 Hongwei Xu
 Jenjira Yahirun
 Meir Yaish
 Takashi Yamano
 Philp Yang
 Wen Shan Yang
 Y. Claire Yang
 Sara Yeatman
 Frank W. Young
 Linda Young De Marco
 Kathryn M. Yount
 Viviana Zelizer
 Rene M. Zenteno
 Wenwen Zhang
 Zhuoni Zhang
 Yaohui Zhao
 Bingdao Zheng
 Kathleen M. Ziol-Guest
 Julie M. Zissimopoulos
 Anita Zuberi
 Genevieve Zubrzycki
 Eliya M. Zulu

SUPPORTER

Anonymous
 Anonymous
 Anonymous
 Maria Abascal
 Meena R. Abraham
 Elizabeth S. Ackert
 Fenaba Addo
 Robert M. Adelman
 Patience Afulani
 Ernest K. Afrifa-Anane
 Rina Agarwala
 Sono Aibe
 Akanni I. Akinyemi
 Ilana Redstone Akresh
 Howard E. Aldrich
 Charles H. Alexander
 Abdullah H.M. Al-Khalifah
 Huda Alkittat
 Susan Allen
 Dawn Alley
 Adrienne A. Allison
 Bridget J. Anderson
 Thomas Markley Anderson
 Douglas L. Anderton
 Catherine Andrzejewski
 Joel Andress
 Gustavo Angeles
 Samuel K. Antobam
 Sofya Aptekar
 Erika Arenas
 Patrick Opoku Asuming
 Juhee Baek
 Jorge Balan
 Kakoli Banerjee
 Manjistha Banerji
 Philip E. Bardsley
 Tania CJ Barham
 Catherine Barry
 Stuart Basten
 Samuel Baum
 Eva Bazant
 Kennedy Behrman
 Andrea H. Beller
 Hiram Beltran-Sanchez
 Janel E. Benson
 Lawrence M. Berger
 Susan Bergson
 Bete Berhanu
 Brent M. Berry
 Vadim A. Bezverbny
 Prem B. Bhandari
 Tushar Bharati
 Simona Bignami
 Adriana Andrea Biney
 David M. Bishai
 Jessica Bishop-Royse
 Emma Bjokenstam
 Lawrence Bobo
 Phillippe Bocquier
 Ryan Heath Bogle
 Maggie Bohm
 Pratikshya Bohra-Mishra
 Bart Bonikowski
 Amanda L. Botticello
 Elise Bowditch
 Robert L. Boyd
 Elizabeth Heger Boyle
 Cristina Elena Bradatan
 Sarah E.K. Bradley
 Melani Sereny Brasher
 Jenifer L. Bratter
 Etienne Breton
 Mary C. Brinton
 Stefanie Brodmann
 Ronald Brookmeyer
 J. Scott Brown
 Lianne Brown
 Lois M. Brown
 Louie A. Brown
 Rachel R. Brown
 Tyson H. Brown
 Antonio Bruce
 Elizabeth E. Bruch
 Marisa Bucheli
 Moshe Buchinsky
 Jennifer A. Buher Kane
 Aysen Bulut
 Jane Burbank
 Amy Burdette
 Regina M. Bures
 Ruth Burke
 Sandra Charvat Burke
 Lori A. Burrington
 Stephen Cacciola
 Maria Cecilia Calderon
 Leila E. Caleb Varkey

Charles A. Calhoun
 Julie H. Carmalt
 Stacie A. Carr
 Rebecca Casciano
 Robert Casinelli
 Marcia C. de Castro
 Marcela Sandra Cerrutti
 Youngjoo Cha
 Hsin-Chien Chang
 Paul Chang
 Pia Chaparro
 Jacob E. Cheadle
 Charles Cheesebrough
 I-Chien Chen
 Ping Chen
 Wei Ting Chen
 Zixi Chen
 Frances M. Chevarley
 Michelle A. Chiezah
 Yoshimi Chitose
 Joanne Christopherson
 Pil H. Chung
 Susan Clampet-Lundquist
 Marin E. Clarkberg
 Lara Cleveland
 Sean Clouston
 Jessica A. Cohen
 Steven A. Cohen
 Clemencia M. Cosentino
 Richard S. Courtney
 Jane Cover
 David Crawford and Kathy Duffy
 Benjamin Crookston
 Robert L. Crosnoe
 Lisa A. Cubbins
 John C. Cutler
 Sara Czaja
 William A. Darity
 Ana Luisa Davila
 Sofie De Broe
 Stephanie DeLuca
 Mary B. Deming
 Laurie F. DeRose
 Jack R. DeWaard
 Erinna C. Dia
 Gniesha Y. Dinwiddie
 Patrice Dion
 Yanyi K. Djamba
 Muhamad W. Djuhari
 Yany K. Djamba
 Mai Phuong Do
 Hiroko Hayama Dodge
 Rachel Durham
 Valerie L. Durrant
 Heather B. Edelblute
 Ryan D. Edwards
 Karen Eggleston
 Nick Ehrmann
 Thomas Eisele
 Lennea Eitmann
 Amon S. Emeka
 Yeetey A. Enuameh
 Jennifer Erasquin
 Eirik A. Evenhouse
 Douglas C. Ewbank
 Toni Falbo
 Matthew R. Falkenstein
 Laurence L. Falk
 Nicole Farris
 Allan Feldt
 Leticia E. Fernandez
 Bruce Fetter
 Layton Field
 Jason M. Fields
 Lawrence B. Finer
 Amanda Leigh Flaim
 Christine M. Flanigan
 Nadia Y. Flores
 Karen Folk
 Kelly Fong
 Kathleen Ford
 Thomas R. Ford
 Alfredo L. Fort
 Holly Foster
 Ewa Zofia Fratzczak
 Robert H. Freymeyer
 Esther M. Friedman
 William P. Frisbie
 Carl M. Frisen
 Margaret Frye
 Richard A. Fry
 Denia Garcia
 Alberto Garcia Gurucharri
 Ginny E. Garcia
 Krista Garcia
 Javier Garcia-Manglano
 Robert W. Gardner
 Lauren M. Gaydosh

Julie M. Gelatt
 Katie Genadek
 Moolamattom V. George
 Theodore P. Gerber
 Madhumita Ghosh-Dastidar
 Christina M. Gibson-Davis
 Alejandro E. Giusti
 Paul C. Glick
 Lisa M. Godek
 Howard I. Goldberg
 Rachel Elizabeth Goldberg
 Hilda H. Golden
 Shelley Golden
 Cecilia Gonzalez
 Rebecca Goodsell
 Bridget J. Goosby
 Aaron J. Gottlieb
 Cynthia P. Green
 Diana S. Grigsby-Toussaint
 Theodore Groat
 Christine E. Guarneri
 Patricia K. Guseman
 Tania Gutsche
 Jose Miguel Guzman
 Juan Carlos Guzman
 Owen G. Haaga
 Conrad Hackett
 W. James Hadden Jr
 Wilbur C. Hadden
 Tahar Haffad
 Lauren Hale
 Carolina Hall
 Patricia Kelly Hall
 Charles Hammerslough
 Hongyun Han
 Amal Harrati
 Caitlin Harris
 Peter MG Harris
 Christine Hartley
 Stephanie Nicole Howe Hasanali
 Adrian C. Hayes
 Shaojia He
 Tom Heath
 Katherine Hempstead
 Julie Hernandez
 Ruben Hernandez-Leon
 Jane Leber Herr
 Christian Herrera
 Brad Hershbein
 Jennifer Hikes Lundquist
 Allan G. Hill
 Jennifer Hill
 Rachele Hill
 Kiyosi Hiroshima
 Thomas A. Hirschl
 Melissa J. Hodges
 Erin T. Hoffman
 Sarah Jane Holcombe
 Jennifer A. Holland
 Darryl J. Holman
 Jessica Holmes
 Kristine L. Hopkins
 David Hotchkiss
 Marie B. Hotz
 George C. Hough Jr
 Lindsay Howden
 Nancy Howell
 Amy Hsin
 Joan Huber
 Holly Hunts
 Earl Huyck
 Shelley K. Irving
 Futoshi Ishii
 Chimaraoke Izugbara
 Radha Jagannathan
 Alice James
 Benjamin Jarvis
 Paula E. Jayne
 Elizabeth Jelin
 Jade Jenkins
 Eric R. Jensen
 Barbara E. Johnson
 J. Timothy Johnson
 Shivakumar Jolad
 Balkrishna Kale
 Arne Kalleberg
 Samuel I. Kalu
 Thomas T. Kane
 Alice B. Kasakoff
 Charles Michael Katende
 Ruth Kattumuri
 Gayle Kaufman
 Robert F. Kelly
 Catherine T. Kenney
 Oliver Kerr
 Jay H. Kim
 Jinsook Kim
 Joshua Kim

Rachel Tolbert Kimbro
 Howard Kimeldorf
 Paul Chance Kinnison
 Mary D. N. Kitula
 Valerie Kivelson
 Daniel Kleinman
 Lori Kletzer
 Heather Koball
 Robert A. Kominski
 Augustine J. Kposowa
 Ellen Percy Kraly
 Derek Kreager
 Kristy Krivickas
 Patrick M. Krueger
 Tomas Kucera
 Heather Kuglemans
 Andrzej J. Kulczycki
 Akira Kusukawa
 Pearl S. Kyei
 Max Lacroix
 Kathleen A. Lamb
 Peter M. Lance
 Jeffrey Lane
 Brent Langellier
 Raymond L. Langsten
 Marjorie Larson
 Sara B. Laufer
 Erin Leahey
 C.N. Le
 Everett S. Lee
 James Z. Lee
 Evelyn L. Lehrer
 Musonda Lemba
 Paul W. Leslie
 Emmanuel Letouze
 Daniel A. Levitis
 Vivian Lew
 Philip Lewis
 Susan K. Lewis
 Carolyn A. Liebler
 Audrey L. Light
 Tin-chi Lin
 Xiaoying Liu
 Gretchen Livingston
 Linda M. Lobao
 Lisa Rose Lollock
 Olga Lopez
 Leonard M. Lopoo
 Terri Ann Lowenthal

Dotty Lukas
 Nancy Luke
 Norman Y. Luther
 Renee Riechl Luthra
 Scott M. Lynch
 Mingming Ma
 Maryhelen MacInnes
 Bo MacInnis
 Alair MacLean
 Kerry LD MacQuarrie
 Nicole A. Maestas
 Ratna Maya Magarati
 Mahdi Majbouri
 Farhan Majid
 Zuali H. Malsawma
 Nadine Marks
 Jack Marshall
 Leticia J. Marteleto
 Gilbert Marzan
 Claudia Patricia Masferrer
 Carl Mason
 Sanyukta Mathur
 Stephen A. Matthews
 Poul C. Matthiessen
 Charles Lebon Mberi Kimpolo
 Lisa McAllister
 Lauren Rinelli McClain
 Steven McClaskie
 Kim McClintock
 Susan McCraw Helms
 Thomas McDevitt
 Donald L. McEachron
 Michael Jason McFarland
 Signe-Mary McKernan
 Pamela McMullin-Messier
 Matthew McKeever
 Attila Melegh
 Cinzia Meraviglia
 Steven Messner
 Rachel Meyer
 Jaime Meza-Cordero
 Ann R. Miller
 Caleb Miller
 John Miller
 Judith Woerner Mills
 Samar Mitra
 Naoko Mizuno
 Elizabeth A. Mogford
 Stefanie F. Mollborn

Raphael Mondesir
 Shannon Monnat
 Livia S. Montana
 Ann J. Morning
 Leo Morris
 Martina Morris
 Salahudin Muhidin
 Jeronimo Muniz
 Nittala N. Murthy
 Laryssa Mykyta
 Robert Naderi
 Hideaki Nakamura
 Joan Naymark
 Lisa Neidert
 Roland Neil
 Anjanette Nelson
 Susan F. Newcomer
 James Ng
 Lisbeth Nielsen
 Sunny Niu
 Olena Nizalova
 Johannes Norling
 Dorothy Nortman
 Mohamed Nour
 Philomena Efua Nyarko
 Margaret C. O'Brien
 Luis H. Ochoa
 Clifford Obby Odimegwu
 Katsuya Oi
 Opiyo Okeyo
 Lopez Rios Olga
 Jan Olson
 Daniel Orlovsky
 Kenji Otani
 Mary D. Overpeck
 Jayanti Owens
 Julia A. Palacios Roman
 Lorella Palazzo
 Tia M. Palermo
 Eileen Patten
 Jennifer E. Pearce Morris
 Jessica Pearlman
 Silvia Pedraza
 David Pelletier
 Andrew Penner
 Amber Peterman
 Cynthia J. Peters
 Jeffrey Petersen
 Maame B. Peterson

Nikolas Pharris-Ciurej
 Michelle Suzanne Phelps
 Loretta Pierfelice
 Victoria L. Pilate
 John Pitkin
 George B. Ploubidis
 Carsten Pohl
 Rukmini Potdar
 Michelle Poulin
 Karen A. Pren
 Townsend Price-Spratlen
 Kate C. Prickett
 J. S. Prince
 James Kent Pugh
 Bernardo L. Queiroz
 Amelie Quesnel Vallee
 Michael Radelet
 M. Omar Rahman
 Ines Macamo Raimundo
 Sowmya Rajan
 Donald Raleigh
 Nalini Ranjit
 Rebel M. Reavis
 Michael Reese
 Nancy E. Reichman
 Siobhan Reilly
 Aylee Reubel
 Peter Rich
 Louise G. Richards
 Liana Janine Richardson
 Kerry Richter
 Susan A. Ricketts
 Eduardo L. G. Rios-Neto
 Carol L. Roan
 Rachel Robinson
 Joseph L. Rodgers
 Andrei Rogers
 Angel Rodriguez
 Brayan Lee Rosa Rodriguez
 Patricia A. Roos
 Teri Andrea Rosales
 Paul Rosenberg
 Clementine H. Rossier
 Jane R. Rubin-Kurtzman
 Cheryl A. Russell
 Charles Rynerson
 Georges Sabagh
 Haideh Salehi-Esfahani
 Viviana Salinas

Miguel Sanchez
 Juan Onesimo Sandoval
 Claudio Santiago Dias Jr
 Antunez-de-Mayolo Santiago
 Alexis R. Santos-Lozada
 Aliya R. Saperstein
 Kurt Sartorius
 Jessica Sautter
 Cherie Scales
 Michael Schlossman
 Kammi K. Schmeer
 Howard Schuman
 Deborah Schussler
 Eric Seiber
 Judith R. Seltzer
 Kesaia L. Seniloli
 Christie Sennott
 Carrie L. Shandra
 Irina V. Sharkova
 Gail A. Shea
 Amy R. Sheon
 Kyler James Sherman-Wilkins
 Claire M. Shook-Finuncane
 Jaron L. Shook
 Karina M. Shreffler
 Alice Simon
 Catherine Sirois
 Tim Slack
 Richard A. Smiley
 Ellen Smith
 Emily Smith-Greenaway
 Joel Smith
 Aaron Sojourner
 Claudia D. Solari
 Matthieu Solignac
 Kusol Soonthorndhada
 Mary Speare
 Amy L. Spring
 Craig A. St John
 Ellen H. Starbird
 Rebecca Stein
 Gillian Stevens
 Edward G. Stockwell
 Leroy O. Stone
 Wadim Strielkowski
 Inku Subedi
 Elizabeth Sully
 Chang-Cherng Sun
 Jeffrey Swindle

John Sydenstricker-Neto
 Lynne T. Taguchi
 Paula Tavrow
 Baffour K. Takyi
 Gheda Temsah
 Richard K. Thomas
 Yonette Felicity Thomas
 Theresa Thompson-Colon
 Maggie L. Thorsen
 Felicia Feng Tian
 Leann Tigges
 Michael F. Timberlake
 Michela Tincani
 Rebecca M. Tippet
 Kim Tobin
 Berna Miller Torr
 David Diego Torres
 Adam Travis
 Noriko O. Tsuya
 Vu Tuan Huy
 Richard Neil Turner
 Kristin E. Turney
 Cassio M. Turra
 Chukwudum Uche
 Christopher Uggen
 Elizabeth Vaquera
 Sarinnapha Vasunilashorn
 Alma Vega
 Josephine Velez
 Marcos Vera-Hernandez and Emla
 Fitzsimons
 Ravi B. P. Verma
 Ana Paula A. Verona
 Elena Vesselinov
 Janet Vertesi
 Andres Villarreal
 Abhjit Visaria
 Trina Vithayathil
 Kenneth W. Wachter
 Miranda Waggoner
 Yu Wang
 Russell Ward
 John R. Warren
 Samson Waga Wasao
 Melanie Wasserman
 Ann Adams Way
 Peter Wernick
 Justin White
 Shauntia White

Searle Whitney
Patrick D. Wightman
Fiona L. Willis-Nunez
Barbara Foley Wilson
Franklin D. Wilson
Pamela Winston
Richelle Winkler
Arthur O. Wittman
Roger A. Wojtkiewicz
Barbara Wolfe
Brent Wolff
Oleh Wolowyna
Kenneth Wolpin
Yared Mekonnen Wondimagegehu
Juyin Helen Wong
Clarence J. Wurdock
Qian Xiong
Pianplan Xu

Scott T. Yabiku
Suzumi Yasutake
Chizu Yoshida
Ping Yu
Xiao Yu
Irina Zainullina
Anna Zajacova
Sarah E. Zapolsky
Virginia Zarulli
Tia Zeno
Li Zhang
Yuan Zhang
Yuting Zhang
Bo Zhou
Yi Zhou
Yaoyao Zhu
Catherine Zimmer
Sarah M. Zureick

MARK YOUR CALENDARS

#PAA2018

April 26-28, 2018

Denver, Colorado

MEETING HIGHLIGHTS

Population Association of America 2017 Annual Membership Meeting

Saturday, April 29

8:00 am – 9:00 am

Marquette

Please join the Officers and the Board of the PAA for our annual membership meeting on Saturday morning. This meeting provides an opportunity for members to learn about issues that affect the organization and its members, hear about decisions made by the Board, and get an update on the status of *Demography*, government and public affairs, and other PAA activities.

Please contact Danielle Staudt (danielle@popassoc.org) if you have items to suggest for the agenda or come to the meeting and raise your issues from the floor.

A preliminary agenda is available at the
PAA Registration Desk.
Coffee and donuts will be available.

See you on Saturday morning!

EARLY CAREER DEMOGRAPHERS RECEPTION

Join fellow early-career demographers for a lively reception.
Appetizers and drinks available.

Thursday, April 27 • 6:00 – 7:30 PM
Lake Erie (8th Floor)

2017 MEMBER-INITIATED MEETINGS

TUESDAY, APRIL 25

8:00 am–5:00 pm
CONTINENTAL C

Psychosocial Factors in Population Change
Workshop (Day 1)

WEDNESDAY, APRIL 26

8:00 am–5:00 pm
CONTINENTAL C

Psychosocial Factors in Population Change
Workshop (Day 2)

8:30 am–5:00 pm
SALON A 3 - 4

Biomarker Network Meeting
Eileen Crimmins, University of Southern California
crimmin@usc.edu

9:00 am–12:00 pm
CONFERENCE ROOM 4E

NORC at the University of Chicago
Mike Zachar, University of Chicago
mzachar@uchicago.edu

10:00 am–12:00 pm
CONFERENCE ROOM 4B

An Introduction to NIH Grants
Leora Lawton, University of California, Berkeley
llawton@berkeley.edu

10:00 am–12:00 pm
LAKE MICHIGAN

Using the Global Burden of Diseases, Injuries, and
Risk Factors Study (GBD) for Research
Faye Ziegeweid, Institute for Health Metrics and
Evaluation; **Haidong Wang**, Institute for Health Metrics
and Evaluation
fayez@uw.edu

1:00 pm–6:00 pm
CONFERENCE ROOM 4J

Subjective Well-being and Demographic Events
Letizia Mencarini, Bocconi University
letizia.mencarini@unibocconi.it

1:00 pm–6:00 pm
JOLIET ROOM

Economic Demography Workshop
Kasey Buckles, University of Notre Dame
kbuckles@nd.edu

1:00 pm–3:00 pm
LAKE MICHIGAN

Introduction to the Global Health Data Exchange
and GBD Compare
Faye Ziegeweid, Institute for Health Metrics and
Evaluation; **Haidong Wang**, Institute for Health Metrics
and Evaluation
fayez@uw.edu

1:30 pm–4:30 pm <i>CONTINENTAL A</i>	Results from U.S. Census Bureau's 2015 National Content Test Research on Improving Race/Ethnicity Irma T. Elo , University of Pennsylvania popelo@pop.upenn.edu
1:30 pm–5:30 pm <i>LAKE ERIE</i>	Workshop on Social Media and Demographic Methods Danielle Staudt , Population Association of America; Emilio Zagheni , University of Washington emilioz@uw.edu
2:00 pm–4:00 pm <i>CONFERENCE ROOM 4G</i>	Panel Study of Income Dynamics Workshop for New and Prospective Users Paula Fomby , University of Michigan pfomby@umich.edu
3:00 pm–5:00 pm <i>CONFERENCE ROOM 4E</i>	The NLSY for New and Returning Users Elizabeth Cooksey , The Ohio State University cooksey.1@osu.edu
4:30 pm–6:00 pm <i>CONFERENCE ROOM 4C</i>	NICHD Center and Training Directors (C&TD) Meeting Regina Bures , Eunice Kennedy Shriver National Institute of Child Health and Human Development (NICHD) regina.bures@nih.gov
5:00 pm–6:30 pm <i>LAKE MICHIGAN</i>	Opportunities for Population Health Science in a Changing Context Christine A. Bachrach , University of Maryland chrisbachrach@gmail.com
6:00 pm–7:30 pm <i>CONFERENCE ROOM 4C</i>	APC Members' Meeting Regina Bures , Eunice Kennedy Shriver National Institute of Child Health and Human Development (NICHD) regina.bures@nih.gov

THURSDAY, APRIL 27

- | | |
|---|---|
| <p>9:00 am–5:00 pm
CONFERENCE ROOM 4C</p> | <p>Informational Sessions with the U.S. Census Bureau
David Charles Zaslow, U.S. Census Bureau
David.C.Zaslow@census.gov</p> <hr/> |
| <p>10:00 am–11:00 am
CONFERENCE ROOM 4P</p> | <p>Parent’s Work-Family Conflict and Children’s Outcomes
Ipshita Pal, Columbia University
i.pal@columbia.edu</p> <hr/> |
| <p>6:00 pm–8:00 pm
LAKE HURON</p> | <p>Workshop in Formal Demography Reception
Leora Lawton, University of California, Berkeley;
Joshua R. Goldstein, University of California, Berkeley
llawton@berkeley.edu</p> <hr/> |
| <p>6:30 pm–8:00 pm
CONFERENCE ROOM 4M</p> | <p>International Migration Working Group
Pia Orrenius, Federal Reserve Bank of Dallas
pia.orrenius@dal.frb.org</p> <hr/> |
| <p>6:30 pm–8:00 pm
LAKE ONTARIO</p> | <p>Introduction to IPUMS
Catherine Fitch, University of Minnesota - Twin Cities
fitch@umn.edu</p> <hr/> |
| <p>6:30 pm–8:00 pm
WILLIFORD B</p> | <p>Getting Published in Peer-Reviewed Journals
Fran Althaus, Guttmacher Institute
falthaus@guttmacher.org</p> <hr/> |

FRIDAY, APRIL 28

- | | |
|---|--|
| <p>9:00 am–5:00 pm
CONFERENCE ROOM 4C</p> | <p>Informational Sessions with the U.S. Census Bureau, II
David Charles Zaslow, U.S. Census Bureau
David.C.Zaslow@census.gov</p> <hr/> |
| <p>9:00 am–12:00 pm
CONFERENCE ROOM 4I</p> | <p>Southern Demographic Association Board Meeting
Mark Fossett, Texas A&M University
m-fossett@tamu.edu</p> <hr/> |
| <p>2:00 pm–5:30 pm
PRIVATE DINING ROOM #4</p> | <p>Research Transparency and Reproducibility in Social Science Research
Soazic Elise Wang Sonne, United Nations University/
Ministry of Economics and Development Planning
wangsonne@merit.unu.edu</p> <hr/> |
| <p>6:30 pm–7:30 pm
Private Dining Room #4</p> | <p>UAPS Members Meeting
Nancy Sah, Union for African Population Studies (UAPS)
uaps@uaps-uepa.org</p> <hr/> |

2017 INVITED SESSIONS

THURSDAY, APRIL 27

8:30 am–10:00 am — *SALON A-5*

19 Prospects for Bigger Data in Demography

8:30 am–10:00 am — *WILLIFORD C*

20 Reflections on China's One-Child Policy: Demography, Demographers and Politics

10:15 am–11:45 am — *SALON A-1*

42 Review of the U.S. Federal Standard for Data on Race and Ethnicity

1:00 pm–2:30 pm — *SALON A-1*

49 Estimating the U.S. Foreign-born Population

2:45 pm–4:15 pm — *WILLIFORD B*

89 What Is the Future of Formal Demography in the United States?

4:30 pm–6:00 pm — *CONTINENTAL C*

109 New Tools and Best Practices in Communicating Research Results to Media and Policy Audiences

FRIDAY, APRIL 28

8:30 am–10:00 am — SALON A-4

- 122** Home Field Advantage: The Value of Educating Lawmakers on Your Home Turf (and How to Do It)

8:30 am–10:00 am — WILLIFORD A

- 116** Demography of Violence in Latin America

10:15 am–11:45 am — SALON A-5

- 156** The National Academy of Sciences Report on the Economic and Fiscal Consequences of Immigration

10:15 am–11:45 am — WILLIFORD C

- 151** Policy Implications: The Use of Demographic Data for Decision-Making

1:00 pm–2:30 pm — WILLIFORD A

- 169** How Does Neighborhood Research Advance Research on the Social Determinants of Health?

2:45 pm–4:15 pm — WILLIFORD A

- 194** Mexico as a Country of Emigration, Return, Transit, and Settlement

SATURDAY, APRIL 29

9:00 am–10:30 am — SALON A-1

- 214** International Migration and the United Nations: Latest Developments and Future Directions

10:45 am–12:15 pm — WILLIFORD A

- 223** Cross-Border Marriage in Asia

12:30 pm–2:00 pm — WILLIFORD A

- 248** Replication and Data Sharing in Demography: New Practices and Scientific Norms

2017 MEETING PROGRAM SUMMARY

WEDNESDAY, APRIL 26

10:30 am–4:30 pm

Registration Open – 8TH STREET SOUTH

1:00 pm–4:00 pm

Exhibit Hall Open – SALON D

4:30 pm–6:30 pm

PAA Applied Demography Committee Meeting – WILLIFORD A

6:00 pm–9:00 pm

Registration Open – 8TH STREET SOUTH

6:30 pm–9:00 pm

Welcome Mixer / Exhibit Hall Open – SALON D

THURSDAY, APRIL 27

7:00 am–5:00 pm

Registration Open – 8TH STREET SOUTH

8:00 am–3:30 pm

Speaker Ready Room – PRIVATE DINING ROOM #7

Exhibit Hall Open – SALON D

8:15 am–9:45 am

P1 Posters: Health and Mortality 1 – SALON D

8:30 am–10:00 am

- 1** Advances in Biodemography – SALON A-2
- 2** Contextual Effects on Reproductive Health and Fertility – WALDORF ROOM
- 3** Disability Trajectories in Later Life – PRIVATE DINING ROOM #2
- 4** Economic and Social Consequences of the Great Recession – SALON C-6
- 5** Employment Trajectories and Life Course Outcomes – SALON C-7
- 6** Estimation and Projection Methods – JOLIET ROOM
- 7** Family Complexity and Diversity – SALON A-1

- 8** Gender and Inequality in Economic Outcomes – *SALON C-8*
- 9** Gender and the Wage Penalty for Care Work – *CONFERENCE ROOM 4A*
- 10** HIV/AIDS: Understanding Behavior – *SALON A-4*
- 11** Immigration Enforcement Policies and Their Effects on Families – *ASTORIA ROOM*
- 12** Innovative Methods and Data in Segregation Research – *PRIVATE DINING ROOM #1*
- 13** Intergenerational Effects on Health and Mortality – *SALON A-3*
- 14** Life Course Origins of Health Disparities – *LAKE MICHIGAN*
- 15** Marriage Markets and Inter-marriage – *SALON C-5*
- 16** Marriage Premiums in Income and Health – *WILLIFORD A*
- 17** Neighborhoods, Schools, and Segregation – *PRIVATE DINING ROOM #3*
- 18** On the Move? Migration, Population Dynamics, and Climate Change – *WILLIFORD B*
- 19** Prospects for Bigger Data in Demography – *SALON A-5*
- 20** Reflections on China's One-Child Policy: Demography, Demographers and Politics – *WILLIFORD C*
- 21** Religion and Families – *MARQUETTE ROOM*
- 22** Role of Female Decision-Making and Labor Market Participation on Fertility Outcomes – *CONTINENTAL C*
- 23** Sustainable Development or Disasters Ahead? – *CONTINENTAL B*

10:15 am–11:45 am

- P2** Posters: Family Demography – *SALON D*
- 24** Abortion in the Global South – *SALON C-5*
- 25** Advances in Mathematical, Spatial, and Small-Area Demography – *JOLIET ROOM*
- 26** Demographic Applications in the Private and Public Sectors – *ASTORIA ROOM*
- 27** Economic Inequality and Health – *SALON A-5*
- 28** Family Diversity and Child Well-being in the United States – *SALON C-8*
- 29** Fertility and Contraception in Sub-Saharan Africa – *CONTINENTAL C*
- 30** Fertility Decisions in Developed Countries: Matched Couple Data – *CONTINENTAL B*
- 31** Gender and Race/Ethnic Disparities in Health – *SALON A-4*
- 32** Gender, Marriage, and Parenthood – *WILLIFORD A*
- 33** Health and Nutrition in Low- and Middle-Income Countries – *SALON A-3*
- 34** Innovative Data Sources: Advances in Administrative and Linked Records – *SALON C-7*

- 35** Intersectionality and the Health of Youth: Race/Ethnicity, Sex/Gender, and Sexual Orientation – *WILLIFORD C*
- 36** Long-Term Care for Older Adults in Developed and Developing Countries – *PRIVATE DINING ROOM #2*
- 37** Measuring Race/Ethnicity and Sex/Gender: Looking Back, Looking Forward – *CONFERENCE ROOM 4A*
- 38** Migration and Household Formation – *MARQUETTE ROOM*
- 39** Poverty, Social Policy, and Children’s Well-being – *SALON C-6*
- 40** Race, Gender, and Labor Market Inequalities – *PRIVATE DINING ROOM #3*
- 41** Return Migration – *WILLIFORD B*
- 42** Review of the U.S. Federal Standard for Data on Race and Ethnicity – *SALON A-1*
- 43** Sexual and Gender Minorities, Health, and Mortality – *SALON A-2*
- 44** The Consequences of Fertility for the Subsequent Life Course – *WALDORF ROOM*
- 45** Unmet Need for Contraception and Its Antecedents – *LAKE MICHIGAN*
- 46** Vulnerability and Resilience in Population-Development-Environment Research – *PRIVATE DINING ROOM #1*

12:00 pm–1:30 pm

PAA Career Mentoring Lunch – *CONTINENTAL A*

12:45 pm–2:15 pm

P3 Posters: Data, Methods, and Professionalization – *SALON D*

1:00 pm–2:30 pm

- 47** Adult Health and Mortality in Low and Middle-Income Countries – *LAKE MICHIGAN*
- 48** Big Data Analysis in Demography: Prospects and Problems – *MARQUETTE ROOM*
- 49** Estimating the U.S. Foreign-born Population – *SALON A-1*
- 50** Exclusionary School Discipline and Student Well-being – *WILLIFORD C*
- 51** Fertility Decisions in Developing Countries: Matched Couple Data – *CONTINENTAL B*
- 52** Gender and Families – *SALON C-5*
- 53** Genomic Applications for Social Research in Childhood and Adolescence – *SALON A-4*
- 54** Health and Well-being of Older Adults in Developing Countries – *JOLIET ROOM*
- 55** HIV/AIDS: Methods and Impact – *SALON A-5*

- 56** Incarceration and Inequalities – *PRIVATE DINING ROOM #3*
- 57** Infectious Diseases and Human Population Dynamics – *SALON A-2*
- 58** Internal Migration in China – *SALON C-6*
- 59** Job Loss and Economic Insecurity – *WILLIFORD B*
- 60** Linking Spatial and Population Data I: Environmental Demography – *ASTORIA ROOM*
- 61** Migration Policy – *WILLIFORD A*
- 62** New Approaches to Mixed Methods in Population Research – *PRIVATE DINING ROOM #2*
- 63** New Approaches to Reproductive Health Data Collection and Analysis – *CONTINENTAL C*
- 64** Policies, Programs, and Their Impact on Health – *SALON A-3*
- 65** Population and Aging and the Demographic Dividend – *PRIVATE DINING ROOM #1*
- 66** Poverty and Social Policy in Developing Countries – *SALON C-7*
- 67** Processes and Mechanisms of Intergenerational Mobility – *SALON C-8*
- 68** Race and Ethnicity: Associations With Trust, Identity, Neighborhoods, and Segregation – *CONFERENCE ROOM 4A*
- 69** Race, Ethnic, and Social Class Differences in Reproductive Health and Fertility – *WALDORF ROOM*

2:45 pm–4:15 pm

- P4** Posters: Economy, Labor Force, and Inequality – *SALON D*
- 70** Adolescent Influences on Adult Behavioral and Mental Health – *MARQUETTE ROOM*
- 71** Adult Health and Causes of Death – *SALON A-3*
- 72** Aging and Retirement in Populations and Households – *SALON C-8*
- 73** Causal Inferences in Observational and Experimental Population Research – *ASTORIA ROOM*
- 74** Data Science and Applied Demography: New Frontiers in Data and Methods – *JOLIET ROOM*
- 75** Family Disruption and Implications for Children and Parents – *SALON C-5*
- 76** Family Dynamics and Its Implications in Early and Later Life – *WILLIFORD A*
- 77** Gender Equity and Fertility Decision-Making – *CONTINENTAL B*
- 78** Governance and Demographic Outcomes – *PRIVATE DINING ROOM #2*
- 79** Historical Perspectives on Health and Mortality – *SALON A-1*
- 80** Marriage and Inter-marriage Around the World – *WILLIFORD C*
- 81** Migration and Fertility – *SALON A-5*

- 82** Migration and Health – *LAKE MICHIGAN*
- 83** Modeling Linkages Between Population, Development, and Environment: Macro and Micro – *PRIVATE DINING ROOM #1*
- 84** New Approaches to Adolescent Reproductive Health: Research and Programs – *CONTINENTAL C*
- 85** Race, Education, and Neighborhoods – *PRIVATE DINING ROOM #3*
- 86** Social Genomics and Aging – *SALON A-2*
- 87** Socioeconomic Determinants of Health Behaviors – *SALON A-4*
- 88** Union Formation: Policy, Economic, and Contextual Influences – *WALDORF ROOM*
- 89** What Is the Future of Formal Demography in the United States? – *WILLIFORD B*
- 90** Women's Labor Force Participation in a Global Context – *SALON C-7*
- 91** Youth Employment and Unemployment: Gender and Race Differences – *SALON C-6*

4:30 pm–6:00 pm

- 92** Aging: Economics, Genomics, and Equity – *CONFERENCE ROOM 4Q*
- 93** Cohort Perspectives on Changing Health and Mortality – *SALON A-3*
- 94** Dynamics of Disability in the Developing World – *PRIVATE DINING ROOM #1*
- 95** Employment and Health Across Context and Time – *SALON A-4*
- 96** Endowment and Intergenerational Mobility – *SALON C-7*
- 97** Fertility Change: Explaining the Unexpected – *WILLIFORD B*
- 98** Fertility Decline, Past and Present – *LAKE MICHIGAN*
- 99** Gender and Race/Ethnic Disparities in Health across the Globe – *SALON A-2*
- 100** Gender at Work and in the Family – *PRIVATE DINING ROOM #3*
- 101** Global Perspectives on Health and Mortality – *SALON A-1*
- 102** Infectious Diseases: Past, Present, and Emerging – *SALON A-5*
- 103** Innovative Approaches to Causality in Population Research – *JOLIET ROOM*
- 104** International Perspectives on Educational Attainment and Economic Achievement – *WILLIFORD C*
- 105** Interpersonal Dynamics in Marriages and Unions – *SALON C-5*
- 106** Is Health Improving Among the Elderly? – *CONFERENCE ROOM 4A*
- 107** Life Course Perspectives on Migration – *ASTORIA ROOM*
- 108** Migration and the Well-being of Families Left Behind – *SALON C-6*

- 109** New Tools and Best Practices in Communicating Research Results to Media and Policy Audiences – *CONTINENTAL C*
- 110** Patterns and Predictors of Union Formation in Africa, Asia, and Europe – *WILLIFORD A*
- 111** Segregation and Attitudes Around the World – *PRIVATE DINING ROOM #2*
- 112** Statistical Methods in Demographic Research – *SALON C-8*
- 113** Union Dissolution – *WALDORF ROOM*

4:45 pm–6:15 pm

- P5** Posters: Aging, Gender, Race, and Ethnicity – *SALON D*
- 114** Reproductive Health and Rights: Policies and Impacts – *CONTINENTAL B*

6:00 pm–7:30 pm

- PAA Early Career Demographers Reception – *LAKE ERIE*
- PAA President's Circle Reception – *GRAND TRADITION*

6:30 pm–8:00 pm

- PAA Applied Demographers Reception – *LAKE MICHIGAN*

8:30 pm–10:30 pm

- PAA Memorial Service – *ASTORIA ROOM*

FRIDAY, APRIL 28

7:00 am–8:30 am

- PAA Applied Demography Breakfast – *INTERNATIONAL SOUTH*
- Registration Open – *8TH STREET SOUTH*

8:00 am–4:15 pm

- Exhibit Hall Open – *SALON D*

8:15 am–9:45 am

- P6** Posters: Fertility, Family Planning, Sexual Behavior, and Reproductive Health 2 – *SALON D*

8:30 am–10:00 am

- 115** Contextualizing the Social Determinants of Health – *SALON A-2*
- 116** Demography of Violence in Latin America – *WILLIFORD A*
- 117** Disability Burden in International Context – *SALON A-3*
- 118** Family Diversity and Child Well-being in Developing Countries – *PRIVATE DINING ROOM #2*

- 119** Family Transitions Across the Life Course – *WALDORF ROOM*
- 120** Fertility and Its Consequences for Health across the Life Course – *CONTINENTAL C*
- 121** Fertility Intentions: Causes and Consequences – *CONTINENTAL A*
- 122** Home Field Advantage: The Value of Educating Lawmakers on Your Home Turf (and How to Do It) – *SALON A-4*
- 123** Implications of Adolescent Experiences for the Transition to Young Adulthood – *MARQUETTE ROOM*
- 124** Linking Spatial and Population Data III: Climate Change and Population Change – *PRIVATE DINING ROOM #3*
- 125** Modeling Social Processes – *ASTORIA ROOM*
- 126** Persistent Inequalities in Opportunity – *WILLIFORD B*
- 127** Policy Influences on Historical Fertility Change – *SALON A-5*
- 128** Race, Gender, and Earnings – *SALON C-8*
- 129** Race or Class Diversity in Residential Attainment – *SALON C-7*
- 130** Reproduction and Later-Life Health – *PRIVATE DINING ROOM #1*
- 131** Sexually Transmitted Infections, HIV, and Reproductive Health – *CONTINENTAL B*
- 132** Statistical Methods in Population Research – *WILLIFORD C*
- 133** Trends and Causes of Adult Mortality in the United States – *SALON C-5*
- 134** Trends and Gaps in Life Expectancy – *SALON A-1*
- 135** Trends in Economic Inequality – *SALON C-6*
- 136** Union Dissolution and Repartnering in Later Life – *JOLIET ROOM*

9:00 am–4:00 pm

Speaker Ready Room – *PRIVATE DINING ROOM #7*

10:15 am–11:45 am

- P7** Posters: Health and Mortality 2 – *SALON D*
- 137** Abortion in the Global North – *CONTINENTAL C*
- 138** Adolescent Sexual and Reproductive Health: Measurement and Methods – *SALON C-5*
- 139** Cross-Cultural Perspectives on Changing Contraception and Fertility – *CONTINENTAL A*
- 140** Demographic, Political, and Historical Factors That Influence Violent Crime – *MARQUETTE ROOM*
- 141** Dynamics of Internal Migration: A Global View – *PRIVATE DINING ROOM #2*
- 142** Economic Insecurity and Social Policy – *SALON C-7*

- 143** Forced Migration – *SALON C-8*
- 144** Geographical Distribution of Mortality – *SALON A-2*
- 145** Health and Mortality: A Global Perspective – *SALON A-3*
- 146** Health and Mortality Projections – *SALON A-1*
- 147** Improving Health and Mortality Measures – *WILLIFORD A*
- 148** Legal Status and Migrant Integration to the United States –
ASTORIA ROOM
- 149** Marriage, Education, and Health Inequalities – *WALDORF ROOM*
- 150** Measurement Issues in Health and Quality of Care – *SALON A-4*
- 151** Policy Implications: The Use of Demographic Data for Decision-Making –
WILLIFORD C
- 152** Race and Ethnicity: Identity and Measurement –
PRIVATE DINING ROOM #3
- 153** Sex Preferences and Sex Composition Effects on Fertility –
CONTINENTAL B
- 154** Sustainable Development Goals and Demography – *WILLIFORD B*
- 155** The Heat Is On: Impacts of Heat on Early-Life Outcomes – *JOLIET ROOM*
- 156** The National Academy of Sciences Report on the Economic and
Fiscal Consequences of Immigration – *SALON A-5*
- 157** Trends and Trajectories in Disability and Health –
PRIVATE DINING ROOM #1
- 158** Urbanization and Urban Growth – *SALON C-6*

12:45 pm–2:15 pm

- P8** Posters: Fertility, Family Planning, Sexual Behavior, and Reproductive
Health 1 – *SALON D*

1:00 pm–2:30 pm

- 159** Big Data and Demographic Research – *WILLIFORD C*
- 160** Cognitive Health Over the Life Course – *SALON A-3*
- 161** Collection and Quality Assessment of Data on Adult Mortality –
SALON A-4
- 162** Contemporary Fertility Transitions – *SALON A-5*
- 163** Contextual Effects on Reproductive Health and Fertility in Resource-Rich
Settings – *CONTINENTAL C*
- 164** Contextual Factors and Inequalities in Health and Mortality – *SALON A-1*
- 165** Educational Attainment and Economic Achievement – *SALON C-7*
- 166** Family Characteristics and Health – *SALON A-2*

- 167** Fertility, Parenthood, and Well-being in International Comparative Context – *WILLIFORD B*
- 168** First-Birth Timing and the Postponement Transition – *SALON C-5*
- 169** How Does Neighborhood Research Advance Research on the Social Determinants of Health? – *WILLIFORD A*
- 170** Impact of Reproductive Health Policy in the United States – *CONTINENTAL B*
- 171** Improving Child and Adolescent Health: Global Maternal and Child Health Interventions – *SALON C-8*
- 172** Innovative Data Collection: Biospecimens, Mobile Devices, Networks, and Administrative Records – *ASTORIA ROOM*
- 173** Intergenerational Processes and Inequality – *WALDORF ROOM*
- 174** International Migration and Families – *PRIVATE DINING ROOM #2*
- 175** Migration and Health in a Global Context – *SALON C-6*
- 176** Migration Policy and Migrant Selectivity – *MARQUETTE ROOM*
- 177** Policies and Programs for Improving Health and Equity – *CONTINENTAL A*
- 178** Statistical Methods in Demography – *JOLIET ROOM*
- 179** Trajectories of Employment and Health – *PRIVATE DINING ROOM #3*
- 180** Vulnerability and Climate Change – *PRIVATE DINING ROOM #1*

2:45 pm–4:15 pm

- P9** Posters: Children and Youth; Education – *SALON D*
- 181** Disparities in Reproductive Health and Fertility – *CONTINENTAL C*
- 182** Maternal and Child Health Interventions in Development Countries – *MARQUETTE ROOM*
- 183** Fertility, Family Planning, and Sexual Health: Programs and Policies – *CONTINENTAL B*
- 184** Fertility Intentions in Industrialized Settings: Causes and Consequences – *CONTINENTAL A*
- 185** Gender, Depressive Symptoms, and Happiness in Later Life – *PRIVATE DINING ROOM #3*
- 186** Geographical Mobility and Dispersion in the United States – *PRIVATE DINING ROOM #2*
- 187** Incarceration and Family Life – *WALDORF ROOM*
- 188** Innovative Approaches to Urbanization and Growth Research – *PRIVATE DINING ROOM #1*
- 189** Intergenerational and Multigenerational Ties – *WILLIFORD B*
- 190** Maternal Health in Population Contexts – *SALON A-4*
- 191** Measuring Residential Segregation and Mobility – *JOLIET ROOM*

- 192** Methodological Innovations in Family Demography: Measurement – *SALON C-5*
- 193** Methodological Innovations in Health and Mortality – *SALON A-2*
- 194** Mexico as a Country of Emigration, Return, Transit, and Settlement – *WILLIFORD A*
- 195** Migrant Integration – *SALON C-6*
- 196** Migrant Networks – *SALON C-7*
- 197** Patterns and Determinants of Contraceptive Use and Nonuse – *SALON A-5*
- 198** Progress in Understanding Intergenerational Mobility – *ASTORIA ROOM*
- 199** Social Context, Social Connectedness, and Health – *SALON A-3*
- 200** Socioeconomic Status and Disability in the United States – *SALON A-1*
- 201** The Impact of Violent Crime on Human Capital Accumulation – *SALON C-8*
- 202** United Nations Sustainable Development Goals: Frontiers in Measurement and Impact – *WILLIFORD C*

4:30 pm–6:00 pm

PAA Presidential Address & Awards Ceremony – *INTERNATIONAL BALLROOM*

6:00 pm–7:00 pm

PAA Presidential Address Cocktail Reception – *INTERNATIONAL SOUTH*

SATURDAY, APRIL 29

8:00 am–12:00 pm

Registration Open – *8TH STREET SOUTH*

PAA Membership Meeting – *MARQUETTE ROOM*

Speaker Ready Room – *PRIVATE DINING ROOM #7*

8:30 am–1:00 pm

Exhibit Hall Open – *SALON C*

9:00 am–10:30 am

P10 Posters: Health and Mortality 3 – *SALON D*

203 Assessing the Impact of Health Programs – *SALON A-4*

204 Contraceptive Use and Associated Factors – *CONTINENTAL A*

205 Demographics in the Dynamics of Economic and Social Well-being – *PRIVATE DINING ROOM #3*

206 Differentials and Patterns in Life Expectancy – *SALON A-3*

- 207** Education, Gender, and Inequality – *WILLIFORD B*
- 208** Effects of Sex Preferences – *CONTINENTAL C*
- 209** Families and Economic Circumstances – *WALDORF ROOM*
- 210** Fertility Impairment, Reproductive Technology, and Infertility – *SALON A-5*
- 211** Global Economic Inequality – *WILLIFORD C*
- 212** Human and Natural Resources, Gender, and Development – *JOLIET ROOM*
- 213** International Migration – *ASTORIA ROOM*
- 214** International Migration and the United Nations: Latest Developments and Future Directions – *SALON A-1*
- 215** Linking Spatial and Population Data II: Climate Change and Health – *PRIVATE DINING ROOM #2*
- 216** Race, Ethnicity, and the U.S. Mainstream: Moving Targets – *PRIVATE DINING ROOM #1*
- 217** Reproductive Health and Fertility: Research on Couples – *CONTINENTAL B*
- 218** Spatial Distribution of Diseases and Deaths – *SALON A-2*
- 219** Work and Families and Health – *WILLIFORD A*

10:45 am–12:15 pm

- 220** Birth Spacing: Causes and Consequences – *CONTINENTAL A*
- 221** Child Health and Mortality – *SALON A-2*
- 222** Couples' Reproductive Health and Fertility: International Perspectives – *SALON A-5*
- 223** Cross-Border Marriage in Asia – *WILLIFORD A*
- 224** Gender, Economic Conditions, and Health in Later Life – *PRIVATE DINING ROOM #3*
- 225** Global Experiences and Behaviors of People Living With HIV – *CONTINENTAL B*
- 226** Intragenerational Mobility and Inequality – *PRIVATE DINING ROOM #2*
- 227** Life Course, Work, and Life Outcomes – *PRIVATE DINING ROOM #1*
- 228** Low Fertility: Education, Employment, and Gender Roles – *SALON A-4*
- 229** Maternal Health and Mortality – *WALDORF ROOM*
- 230** Mental Health and Quality of Life – *SALON A-1*
- 231** Neighborhoods and Local Contexts of Health Risk – *SALON A-3*
- 232** Safe and Unsafe Abortion: Measurement and Practices – *WILLIFORD C*
- 233** Sexual Identity, Behavior, and Health – *CONTINENTAL C*
- 234** Temporal Approaches to the Study of Migration – *ASTORIA ROOM*

235 The Role of Child Care for Work and Families – *WILLIFORD B*

236 Unauthorized and Irregular Migration – *JOLIET ROOM*

11:00 am–12:30 pm

P11 Posters: Migration, Urbanization, Population, Development, and Environment – *SALON D*

12:30 pm–2:00 pm

237 Biodemography Across the Life Course – *SALON A-3*

238 Child Health and Mortality: Measurement Challenges – *SALON A-4*

239 Cross-National Comparisons of Child Well-being –
PRIVATE DINING ROOM #2

240 European Migration and Integration – *JOLIET ROOM*

241 Fatherhood in Complex Families – *WILLIFORD B*

242 Fertility and Contraception in Developing Countries: Measurement Innovations – *SALON A-5*

243 Innovative Predictors of Adolescent Sexual and Reproductive Health –
CONTINENTAL A

244 Law Enforcement and Population Processes – *WILLIFORD C*

245 Low Fertility: Asian and U.S. Perspectives – *CONTINENTAL B*

246 Methodological Innovations in Family Demography: Analytic Approaches – *SALON A-2*

247 Race and Inequality in Economic Outcomes – *ASTORIA ROOM*

248 Replication and Data Sharing in Demography: New Practices and Scientific Norms – *WILLIFORD A*

249 Schooling and Healthy Development – *SALON A-1*

250 Sexual Identity, Health Behavior, and Well-being – *CONTINENTAL C*

251 Work and Families – *WALDORF ROOM*

252 Workplace Organization and Gender Inequality –
PRIVATE DINING ROOM #1

2017 MEETING THURSDAY PROGRAM

2017 MEETING – THURSDAY PROGRAM

Wednesday, April 26

6:30 PM – 9:00 PM

Welcome Mixer

Salon D

**(admittance and beverage ticket
included in the registration fee)**

Poster Session Numbers

Up-to-date poster numbers for each session can be found
by checking the meeting app at

<https://paa.confex.com/paa/2017/meetingapp.cgi>.

There is also an updated poster list included
with the addendum to the final program.

Poster presenters, you can check the bulletin board in the poster sessions
and check with PAA staff to find your final poster number(s).

2017 MEETING THURSDAY PROGRAM

THURSDAY, APRIL 27

P1 Health and Mortality 1

8:15 am–9:45 am — Salon D

**P1 Breast Cancer Among Immigrant Women: The Impact of Family
Cancer History on Breast Cancer Prevention by Region of Birth**
Federico Martin Ghirimoldi, *University of Texas at San Antonio*

**P1 A Reversed Gender Pattern? A Meta-Analysis of Sex Differences
in the Prevalence of Nonsuicidal Self-Injurious Behaviour Among
Chinese Adolescents**

Yang Xueyan, *Institute for Population and Development Studies, Xi'an Jiaotong
University*; Marcus Feldman, *Morrison Institute for Population and Resource
Studies*

- P1 **Age-Related Cataracts and Associated Risk Factors Among Elderly Population in India: Findings From a Large Scale Nationally Representative Cross-Sectional Survey**
Sutapa Agrawal, *Public Health Foundation of India (PHFI)*; Jasmine Fledderjohann, *Lancaster University*
- P1 **Protective but Not Sheltering: Educational Attainment and Poor Mental Health in the Great Recession**
Erik Liet Hernandez, *Pennsylvania State University*
- P1 **Food Resources in Comal County: A Spatial Mismatch**
Daniela Krotzer, *The University of Texas at San Antonio*
- P1 **Social Cohesion in Post-Apartheid South Africa: Any Implication for the Health of Adults?**
Emmanuel Olawale Olamijuwon, *University of the Witwatersrand*; Clifford O. Odimegwu, *University of the Witwatersrand*
- P1 **Influence of Women's Education and Economic Development on Female Genital Mutilation in African Countries**
Ramu Rawat, *International Institute for Population Sciences (IIPS)*
- P1 **Health Effects of Work and Family Transitions**
Juli Simon Thomas, *Harvard University*
- P1 **The Association Between Educational Attainment, Status Consistency, and Morbidity**
Jennifer Brite, *City University of New York (CUNY)*
- P1 **The Association Between Educational Attainment and All-Cause Mortality in Understudied Races (Asians and Native Americans) and Ethnicities (Hispanics)**
Jennifer Brite, *City University of New York (CUNY)*
- P1 **The Role of Clinics in Older Immigrants' Use of Health Services**
Alma Vega, *University of Pennsylvania*; Thalia Porteny, *Harvard University*; Emma Aguila, *University of Southern California*
- P1 **Pharmacy Deserts and Medication Adherence**
Grant Gannaway, *University of Chicago*
- P1 **Help From Whom? Received Support and Later-Life Functional Limitations Among the Elderly in the United States and China**
Zhangjun Zhou, *Pennsylvania State University*
- P1 **Migration and Investments in Child Health: The Role of Remittances in Children's Health Care Utilization**
Emily Treleaven, *University of California, San Francisco*
- P1 **Parenthood, Gender, and Mental Health: Are Children Good for Your Mental Health?**
Karen van Hedel, *Max Planck Institute for Demographic Research*; Pekka Martikainen, *University of Helsinki*; Heta Moustgaard, *University of Helsinki*; Mikko Myrskylä, *Max Planck Institute for Demographic Research*
- P1 **Examining Racial-Ethnic Disparities in Leisure-Time Physical Activity Among Women in New York City**
Eugena Eunjeong Kwon, *Western University*

- P1 **Improving Mortality Estimates From Household Deaths Reported in Censuses**
Gabriel Mendes Borges, *University of California, Berkeley*
- P1 **Suicide Mortality in Canada and Quebec, 1926–2008: An Age-Period-Cohort Analysis**
Lise Thibodeau, *McGill University*
- P1 **Income Inequality and Individual Health Status: Evidence From India**
Sohini Paul, *National Council of Applied Economic Research (NCAER)*
- P1 **Consistency in Reporting Disability Among Urban and Rural People in Malawi**
Monica Jamali, *University of Southampton*
- P1 **Telling Truth From Ys: Cross-Sectional Predictors of Semen Exposure Underreporting Using a Y-Chromosome Biomarker**
Janet Rosenbaum, *SUNY Downstate School of Public Health*; Ralph DiClemente, *Emory University*; Eve Rose, *Emory University*; Gina Wingood, *Columbia University*; Jonathan Zenilman, *Johns Hopkins University*
- P1 **Poverty and Later-Life Disability in Multiple Immigrant Subpopulations**
Alla Chernenko, *University of Utah*; Guadalupe Aguilera, *University of Utah*
- P1 **Risk Factors for Depression**
Xiaoling Liang, *University of Texas at San Antonio*
- P1 **Reconsidering the Relationship Between Age at Migration and Health Behaviors Among US Immigrants: The Modifying Role of Continued Contact with Countries of Origin**
Jacqueline M. Torres, *University of California, San Francisco*; Annie Ro, *University of California, Irvine*; May Sudhinaraset, *University of California, San Francisco*
- P1 **Race, Income Segregation, and Health: Evidence From New York City**
Rayven Plaza, *Columbia University*
- P1 **An Approach to the Understanding of the Role of Integration Policies in the Healthy Immigrant Effect**
Astrid Flénon, *Université de Montréal*; Alain Gagnon, *Université de Montréal*
- P1 **Respondents' Reported Likelihood of Participation in Medical Research: Reasons Provided During Cognitive Interviews Across Race, Ethnicity, Gender, Age, and Educational Attainment**
Silvia Valadez, *Loyola University Chicago*; Dana Garbarski, *Loyola University Chicago*; Jennifer Dykema, *University of Wisconsin–Madison*; Dorothy Farrar Edwards, *University of Wisconsin–Madison*
- P1 **Factors Associated With Willingness to Use Mental Health Services in Korean Immigrants**
Sharon M. Lee, *University of Texas at Austin*
- P1 **Using GPS Data to Examine Nonresidential Racial Segregation and Health**
Katherine F. Bartley, *New York City Department of Health*; Sung Woo Lim, *New York City Department of Health and Mental Hygiene*

- P1 **Stand by Me: The Moderating Effects of Marriage on Racial Health Disparities**
 Korrie Dchonn Johnson, *The Ohio State University*
- P1 **Becoming Overweight and Obese in Early Adulthood: The Role of Career and Family Trajectories**
 Jarl Mooyaart, *Netherlands Interdisciplinary Demographic Institute (NIDI)*; Aart C. Liefbroer, *Netherlands Interdisciplinary Demographic Institute (NIDI)*; Francesco Billari, *Nuffield College*
- P1 **Relationship Quality and Functional Limitations Among Older Adults Diagnosed With Cardiovascular Disease**
 Yan-Liang Yu, *Columbia University*
- P1 **Husbands' Economic Dependency and Allostatic Load at Midlife**
 Joeun Kim, *Pennsylvania State University*; Jonathan Daw, *Pennsylvania State University*
- P1 **Considering the Limitations of Dichotomizing History of HIV Testing**
 Stephanie M. Hernandez, *The University of Texas at San Antonio*; Giuseppina Valle Holway, *The University of Texas at San Antonio*
- P1 **Father Absence but Not Fosterage Predicts Food Insecurity, Relative Poverty, and Poor Child Health in Northern Tanzania**
 Anushé Hassan, *London School of Hygiene and Tropical Medicine*; David Lawson, *University of California, Santa Barbara*; Susie Schaffnit, *London School of Hygiene and Tropical Medicine*; Esther Ngadaya, *National Institute for Medical Research, Muhimbili Medical Research Centre*; Bernard Ngowi, *National Institute for Medical Research, Muhimbili Medical Research Centre*; Sayoki Godfrey Mfinanga, *National Institute for Medical Research, Muhimbili Medical Research Centre*; Susan James, *Savannas Forever Tanzania*; Monique Borgerhoff Mulder, *University of California, Davis*
- P1 **Mental and Sexual Health Disparities Among Bisexual and Unsure Latino/a and Black Youth**
 Allen Mallory, *University of Texas at Austin*; Amanda Pollitt, *University of Arizona*
- P1 **Rural Environmental and Health Disparity Measures: Are Rural Areas Inaccurately Portrayed and Underrepresented by Current Indices?**
 Kristin Osiecki, *University of Illinois at Springfield*; Wiley Jenkins, *Southern Illinois University School of Medicine*; Georgia Mueller-Luckey, *Southern Illinois University School of Medicine*; Whitney Zahnd, *Southern Illinois University School of Medicine*; David Crumly, *Southern Illinois University School of Medicine*; Amanda Fogleman, *Southern Illinois University School of Medicine*; Christofer Rodriguez, *Southern Illinois University School of Medicine*
- P1 **The Effect of New Rural Cooperative Medical Scheme on Health Behavior in China**
 Shangyi Mao, *Guangdong University of Foreign Studies*; Linqi Zhang, *Duke University*
- P1 **Nonstandard Employment and Subjective Well-being in Japan**
 Jia Wang, *University of Wisconsin–Madison*; James Raymo, *University of Wisconsin–Madison*

- P1 **Effects of Delayed Transportation on Access to Health Care for the Insulin Dependent**
Jessica Omoregie, University of Texas at San Antonio
- P1 **The Impact of the Marital Status of the Mother at Birth on the Mortality Risks During Childhood in Rural Senegal: A Gender Perspective**
Géraldine Duthé, Institut National d'Études Démographiques (INED); Valérie Delaunay, Institut de Recherche pour le Développement (IRD); Binta Ndeye Dieme, National Agency of Statistics and Demography (ANSD); Baptiste Beck, Université Laval; Gilles Pison, Institut National d'Études Démographiques (INED)
- P1 **Employer-Provided Supplementary Health Insurance and the Health Care Consumption in Russia**
Irina Zainullina, Minnesota Population Center
- P1 **Health of Older Adults in China: Implications for Coresidence With Children**
Lindy Williams, Cornell University; Sneha Kumar, Cornell University; Renling Zhang, Cornell University
- P1 **Health and Health Care Disparities Among Chinese Women**
Xiaofei Wang, China Population and Development Research Center; Jiehua Lu, Peking University
- P1 **Chronic Obesity, Health Conditions, and Mortality**
Noura E. Insolera, University of Michigan
- P1 **Mental Health Consequences of Spousal Caregiving in the Context of Both Spouses' Disabilities**
Mieke Beth Thomeer, University of Alabama at Birmingham
- P1 **The Provision of Water and Sewage and Infant Mortality: A Micro Level Study of Sweden 1901-1924**
Björn Eriksson, Lund University; Jonas Helgertz, Lund University
- P1 **Inflammatory Burden by Weight Status History From Adolescence to Young Adulthood**
Moirá Pauline Johnson, University of North Carolina at Chapel Hill
- P1 **The Influence of Exercise on Cognitive Function in Older Hispanic/Latino Adults: Results From the ¡Caminemos! Study**
Lisette Piedra, University of Illinois at Urbana-Champaign; Flavia Andrade, University of Illinois at Urbana-Champaign; Rosalba Hernandez, University of Illinois at Urbana-Champaign; Seth William Boughton, University of Illinois at Urbana-Champaign; Laura Trejo, City of Los Angeles Department of Aging; Catherine Sarkisian, University of California, Los Angeles
- P1 **Later-Life Childlessness and Depression in Latin America and the Caribbean**
Nekehia Quashie, Chulalongkorn University; Flavia Andrade, University of Illinois at Urbana-Champaign

- P1 **The Stress of Keeping up with the Wangs: Do Psychosocial Factors Mediate the Association Between Subjective Social Status and Health?**
 Hongwei Xu, *University of Michigan*; Audrey Dorélien, *University of Minnesota - Twin Cities*
- P1 **Effect of Heat Waves on the Increased Probability of Death Due to Ischemic Heart Disease in the Minneapolis–St. Paul Metropolitan Area From 1998–2014.**
 Morrison Luke Smith, *Minnesota Population Center*
- P1 **Coevolution of Medical Malpractice Claims and Mortality Due to Complications From Medical Care**
 Bryce Bartlett, *Duke University*
- P1 **Diversifying Social Resources and Healthy Cognition in Later Life: Gender and Socioeconomic Differences**
 Haena Lee, *University of Chicago*; Julia T. Caldwell, *University of Chicago*
- P1 **Investigating the Mental Health-Related Consequences of the Gender Wage Gap Over Time With Marginal Structural Models**
 Jonathan Platt, *Columbia University*
- P1 **Age at Menopause and All-Cause Mortality in Latin America: The Case of Costa Rica**
 Beatriz Novak, *El Colegio de México*; Daniel Lozano, *El Colegio de México*
- P1 **Mortality Improvements at Advanced Ages in the United States: Progress Masked by Age Misreporting**
 Danan Gu, *United Nations*; Nan Li, *United Nations*; Kirill F. Andreev, *United Nations*
- P1 **The Effect of Partner Education on Mortality Among a Racially Diverse Sample of Women**
 Sandte Stanley, *Rice University*
- P1 **Long-Term Effects of the Chinese Famine of 1959–1961 on Fasting Plasma Glucose Concentration: Results From the China Health and Retirement Longitudinal Study (CHARLS)**
 L.H. Lumey, *Columbia University*; Chihua Li, *Columbia University*
- P1 **The Relationship Between Educational Inequality and Health**
 Joseph Friedman, *Institute for Health Metrics and Evaluation*; Nick Graetz, *Institute for Health Metrics and Evaluation*; Emmanuela Gakidou, *Institute for Health Metrics and Evaluation*
- P1 **The Effects of Divorce on Self-reported Health Status**
 Risa Griffin, *Minnesota Population Center*
- P1 **Expanding the Practice of Medicine: The Effect of Medicaid Expansion on Diagnoses and Procedures**
 Shooshan Danagoulain, *Wayne State University*; Alexander Janke, *Wayne State University*; Phillip Levy, *Wayne State University*

- P1 The Association Between Urbanization and Chronic Kidney Disease Risk: Findings From the China Health and Nutrition Survey**
 Yosuke Inoue, *University of North Carolina at Chapel Hill*; Annie Green Howard, *University of North Carolina at Chapel Hill*; Amanda L. Thompson, *University of North Carolina at Chapel Hill*; Michelle A. Mendez, *University of North Carolina at Chapel Hill*; Amy H. Herring, *University of North Carolina at Chapel Hill*; Penny Gordon-Larsen, *University of North Carolina at Chapel Hill*
- P1 Are Free Maternal Healthcare Services Programs an Impediment to Quality Care? An Examination of the Kenyan Experience**
 Estelle M. Sidze, *African Population and Health Research Center (APHRC)*; Christine Fenenga, *Amsterdam Institute for Global Health and Development (AIGHD)*; Djesika D. Amendah, *African Population and Health Research Center (APHRC)*; Thomas M. Maina, *The Palladium Group, Kenya*; Marijn van de List, *Pharmacces Foundation*; Chris Elbers, *Amsterdam Institute of International Development*; Stephen K. Mulupi, *African Population and Health Research Center (APHRC)*; Martin K. Mutua, *African Population and Health Research Center (APHRC)*
- P1 How Are Inequalities in Under- and Over-Nutrition Evolving in India? Evidence From Maharashtra**
 Shammi Luhar, *London School of Hygiene and Tropical Medicine*; Viviana Egidi, *Sapienza University of Rome*
- P1 Long-Term Anthropometric and Cognitive Impacts of the Juntos Conditional Cash Transfer Program on a Cohort of Peruvian Children**
 Drew Cameron, *University of California, Berkeley*
- P1 Iniquity of Women's Access to Maternal Health Care Services in Senegal**
 Dagnon Sourou Bruno Eric Koba, *Institut de Formation et de Recherche Démographiques (IFORD)*
- P1 Convergence Between Twin and Singleton Mortality Rates**
 David Shapiro, *Pennsylvania State University*; Roland Pongou, *University of Ottawa*; Michel Tenikue, *Luxembourg Institute of Socio-Economic Research (LISER)*
- P1 The Dynamics of Health Transitions Above Age 50: Example of Poland**
 Wojciech Latkowski, *Warsaw School of Economics*
- P1 Effects of Income Inequality During Adolescence on the Level of Inflammation in Early Adulthood**
 Kiwoong Park, *State University of New York (SUNY), Albany*
- P1 Neighborhood Deprivation and Prenatal Smoking: Assessing Effect Modification by Residential Stability**
 Jennifer Buher Kane, *University of California, Irvine*; Maribel Cervantes-Ortega, *University of California, Irvine*
- P1 Social Inequality and Longevity in India**
 Aashish Gupta, *University of Pennsylvania*; Nikkil Sudharsanan, *University of Pennsylvania*

- P1 Occupational Prestige, Occupational Status, and the Risk of Death in the United States**
 Patrick M. Krueger, *University of Colorado Denver*; Melanie K. Tran, *University of Colorado Denver*; Jarron M. Saint Onge, *University of Kansas*; Richard G. Rogers, *University of Colorado Boulder*
- P1 Poverty and Female Homicide in Mexican Municipalities: A Bayesian Spatio-Temporal Analysis**
 Corey S. Sparks, *University of Texas at San Antonio*; Miguel Flores, *Tec de Monterrey*
- P1 Racial Disparities in Health Among Nonpoor African Americans and Hispanics: The Role of Acute and Chronic Discrimination**
 Cynthia G. Colen, *The Ohio State University*; David M. Ramey, *Pennsylvania State University*; Elizabeth Cooksey, *The Ohio State University*; David Williams, *Harvard University*
- P1 Demographic Differentials in Health Returns to College Selectivity**
 Sarah Garcia, *University of Minnesota - Twin Cities*; Evangeleen Pattison, *University of Texas at Austin*; John Robert Warren, *University of Minnesota - Twin Cities*; Chandra Muller, *University of Texas at Austin*; Eric Grodsky, *University of Wisconsin–Madison*
- P1 Links Between Gender, Socioeconomic Status, and Trajectories of Physical Health in Older Adults**
 Valérie Jarry, *Université de Sherbrooke*; Alan Cohen, *Université de Sherbrooke*; Hélène Payette, *Université de Sherbrooke*
- P1 Gender Differences in Hypertension Rates: The Role of Religion in Indonesia**
 Natalie Jansen, *University of Kansas*
- P1 Intergenerational Acculturation and Poor Sleep Health in Adults of Mexican-Origin in Sacramento, California**
 Erline E. Miller, *University of North Carolina at Chapel Hill*; Eric A. Prather, *University of California, San Francisco*; Mary N. Haan, *University of California, San Francisco*; Allison E. Aiello, *University of North Carolina at Chapel Hill*
- P1 The Black-White Disparities in Perinatal Health: An Insight From Birthweight Gap Between U.S.Black and Foreign-born Black**
 Wei-Lin Wang, *Pennsylvania State University*
- P1 The Long Arm of “Delayed Adulthood”: Parental Depression and Adult Offspring in Europe**
 Karra Greenberg, *University of California, Los Angeles*
- P1 Paradox by Number: Mortality Compression and Rectangularization Among U.S. Hispanics**
 Joseph T. Lariscy, *University of Memphis*
- P1 The Differential Influence of Southern Birth and Southern Residence on Health in Later Life**
 Alicia R. Riley, *University of Chicago*
- P1 Child Disability and Siblings’ Healthcare Expenditures in a Context of Child Fostering**
 Arlette Simo Fotso, *University of the Witwatersrand*

- P1 Overweight in Adolescence Is Associated With Later Life Cognitive Function: The Wisconsin Longitudinal Study**
Sarinnapha M. Vasunilashorn, *Beth Israel Deaconess Medical Center/Harvard Medical School*; Melissa L. Martinson, *University of Washington*
- P1 Maternal Education and the Hispanic Paradox: Evidence From Neonatal and Postneonatal Mortality in the United States**
Gracia Sierra, *University of Texas at Austin*
- P1 Maternal Education and the Hispanic Paradox: Evidence from Infant Mortality in the United States**
Gracia Sierra, *University of Texas at Austin*
- P1 Educational Gradients in Mortality Among Older Adults in Singapore: Six Year Follow-up**
Yasuhiko Saito, *Nihon University*; Angelique Chan, *Duke University, NUS Medical School*; Stefan Ma, *Ministry of Health*
- P1 Does Government Subsidy for Healthcare in Early Childhood Improve Educational and Health Outcomes of School-Aged Child? Evidence From Vietnam**
Khoa Vu, *University of Minnesota*
- P1 Spatial and Social Contexts of Mortality Resulting From Interactions With Police**
Benjamin Howard Bellman, *Brown University*; Matthew James Martinez, *Brown University*; Christopher Graziul, *Brown University*; John R. Logan, *Brown University*
- P1 From Doing Well to Well-being: How Does Education Achievement Affect Children's Mental Health?**
Wensong Shen, *University of Pennsylvania*; Ruolin Su, *University of Pennsylvania*
- P1 The Impact of Diabetes on Job Status Among Older Adults in Mexico**
Cesar Gonzalez-Gonzalez, *Universidad de Colima*; Miriam Mutambudzi, *University of Texas Medical Branch*; Rebeca Wong, *University of Texas Medical Branch*
- P1 Spatial Patterns in American Morality: Does Social Progress Play a Role?**
Jeralynn S. Cossman, *West Virginia University*; Julia Kay Wolf, *West Virginia University*

1 Advances in Biodemography

DISCUSSANT: Benjamin Domingue, *Stanford University*

CHAIR: Jason Fletcher, *University of Wisconsin–Madison*

Topic 4. Health and Mortality

8:30 am–10:00 am — Salon A-2

- 1-1 Enhancing Prediction and Explanation of Socioeconomic and Health Outcomes With Polygenic Scores: An Instrumental Variables Approach**
Thomas A. DiPrete, *Columbia University*; Casper Burik, *VU University Amsterdam*; Philipp Koellinger, *VU University Amsterdam*

- 1-2 **Genetic and Social Contributions to Gender-Cohort Differences in Smoking Behavior**
 Lauren L. Schmitz, *University of Michigan*; Erin B. Ware, *University of Michigan*; Arianna Gard, *University of Michigan*
- 1-3 **“I Know They Will Kill Me but I Can’t Stop”: How Information and Education Affects Smoking Cessation Decisions of Individuals With Genetic Predisposition to Smoking**
 Dean R. Lillard, *The Ohio State University*; Titus Galama, *University of Southern California*; Kevin Thom, *New York University*
- 1-4 **Determinants of Telomere Length: A Random Forest Analysis**
 Jordan Weiss, *University of Pennsylvania*; David H. Rehkopf, *Stanford University*; Deborah Karasek, *University of California, Berkeley*; Alison Gemmill, *University of California, Berkeley*; Wendy Berry Mendes, *University of California, San Francisco*; Elissa Epel, *University of California, San Francisco*; Eli Puterman, *University of British Columbia*

2 Contextual Effects on Reproductive Health and Fertility

DISCUSSANT: Tia Palermo, *UNICEF Office of Research - Innocenti*

CHAIR: Rob Stephenson, *University of Michigan*

Topic 1. Fertility, Family Planning, Sexual Behavior, and Reproductive Health

8:30 am–10:00 am — Waldorf Room

- 2-1 **Life Course Contexts and Racial Birth Outcome Disparities**
 Laura Freeman, *Rice University*
- 2-2 **A Randomized Control Trial to Test the Effect of Interpersonal and Community-Level Interventions to Address Intimate Partner Violence in Tanzania**
 Nafisa Halim, *Boston University*; Lisa Messersmith, *Boston University*
- 2-3 **The Effects of Russian Housing on Fertility and Family Formation**
 Eric Reed Nielsen, *Federal Reserve Board*
- 2-4 **Urbanization and Fertility in Developing World: Is the Relationship Causal or a Mere Association? Evidence From 175 Demographic Health Surveys (1990–2011)**
 Blaise Luamba Maketama, *Centre Pour la Defense des Droits de l’Enfant (C.D.D.E.)*; Zacharie Tsala Dimbuene, *University of Kinshasa*

3 Disability Trajectories in Later Life

DISCUSSANT: Carlos Mendes de Leon, *University of Michigan*

CHAIR: Emily Agree, *Johns Hopkins University*

Topic 9. Population and Aging

8:30 am–10:00 am — Private Dining Room #2

- 3-1 **Neighborhood Socioeconomic Status and Within-Individual Variation in Functional Health**
 Katherine Ann Morris, *Harvard University*

- 3-2 **Activity of Daily Living (ADL) Trajectories: A Longitudinal Study on Nursing Home Residents Using a Dynamic Mixture Model**
 Danilo Bolano, *University of Queensland*; Andre Berchtold, *University of Lausanne*
- 3-3 **Late-Life Disability Trajectories: The Influence of Hidden Episodes**
 Vicki A. Freedman, *University of Michigan*; Jennifer Karas Montez, *Syracuse University*; Douglas A. Wolf, *Syracuse University*
- 3-4 **Health Is a Punctuated Equilibrium: Stability, Selection, and the Supposition of Gradualism in Later-Life Health Trajectories**
 Michal Engelman, *University of Wisconsin–Madison*; Heide Jackson, *Johns Hopkins University*

4 Economic and Social Consequences of the Great Recession

DISCUSSANT: Jennifer Laird, *Columbia University*

CHAIR: Christopher Wimer, *Columbia University*

Topic 7. Economy, Labor Force, and Inequality

8:30 am–10:00 am — Salon C6

-
- 4-1 **The Great Recession and Immigrant Arrest**
 Kara Joyner, *Bowling Green State University*
- 4-2 **Differences in Fertility Behavior Across Race and Ethnicity in Metropolitan Areas During the Great Recession**
 Nathan Seltzer, *University of Wisconsin–Madison*
- 4-3 **Families Affected by the Great Recession: Older Adults With Family Experiencing Housing-Related Distress from 2008–2012**
 Jennifer A. Ailshire, *University of Southern California*; Sandra M. Florian, *University of Pennsylvania*
- 4-4 **The Great Recession and Racial Disparities in Access to Mortgage Credit**
 Jose Loya, *University of Pennsylvania*; Chenoa Flippen, *University of Pennsylvania*

5 Employment Trajectories and Life Course Outcomes

DISCUSSANT: David Pedulla, *Stanford University*

CHAIR: Jennie Brand, *University of California, Los Angeles*

Topic 7. Economy, Labor Force, and Inequality

8:30 am–10:00 am — Salon C7

-
- 5-1 **The Gender Earnings Gap Across the Life Course: Variation by Race, Educational Attainment, and Family Status**
 Catherine Doren, *University of Wisconsin–Madison*; Katherine Lin, *University of Wisconsin–Madison*
- 5-2 **Historical Change in American Women's Life Course Construction**
 Sara R. Zobl, *University of Michigan*

5-3 Lifetime Work Histories and Later-Life Health: Do Health Shocks Level or Widen Health Disparities?
Katherine Lin, *University of Wisconsin–Madison*; **John Robert Warren**, *University of Minnesota - Twin Cities*; **James Raymo**, *University of Wisconsin–Madison*; **Andrew Halpern-Manners**, *Indiana University*

5-4 Wage Gains, but Few Health Returns to Some College: A Role for Employment Histories?
Sarah A. Burgard, *University of Michigan*; **Anna Zajacova**, *University of Wyoming*; **Shauna Dyer**, *University of Michigan*

6 Estimation and Projection Methods

DISCUSSANT: **Guangqing Chi**, *Pennsylvania State University*

CHAIR: **Alexis Santos**, *Pennsylvania State University*

Topic 11. Applied Demography

8:30 am–10:00 am — Joliet Room

6-1 Bayesian Reconstruction of Multistate Populations
Dilek Yildiz, *Wittgenstein Centre (IIASA, VID/ÖAW, WU)*; **Guy Abel**, *Asian Demographic Research Institute, Shanghai University*; **Anne Goujon**, *Wittgenstein Centre (IIASA, VID/ÖAW, WU)*; **Guillermo Vinué Visús**, *Wittgenstein Centre (IIASA, VID/ÖAW, WU)*; **Samir K. C.**, *Wittgenstein Centre (IIASA, VID/ÖAW, WU)*; **Markus Springer**, *Wittgenstein Centre (IIASA, VID/ÖAW, WU)*; **Michaela Potancokova**, *Wittgenstein Centre (IIASA, VID/ÖAW, WU)*; **Ramon Bauer**, *Wittgenstein Centre (IIASA, VID/ÖAW, WU) and University of Vienna*

6-2 Using the Cohort-Change Method to Evaluate Population Estimates
Eric B. Jensen, *U.S. Census Bureau*; **Lauren Medina**, *U.S. Census Bureau*; **J. Gregory Robinson**, *U.S. Census Bureau*

6-3 Constrained Mortality Extrapolation to Old Age: An Empirical Assessment
Dalkhat M. Ediev, *Wittgenstein Centre (IIASA, VID/ÖAW, WU)*

6-4 A New Era: Bahamian Emigrant Political Involvement in General Elections
Jamiko Vandez Deleveaux, *University of Texas at San Antonio*

7 Family Complexity and Diversity

DISCUSSANT: **Pamela Smock**, *University of Michigan*

CHAIR: **Paula Fomby**, *University of Michigan*

Topic 2. Marriage, Families, Households, and Unions

8:30 am–10:00 am — Salon A-1

7-1 Explaining Cohort Changes in the Incidence of Complex Families
Maria Cancian, *University of Wisconsin–Madison*; **Daniel R Meyer**, *University of Wisconsin - Madison*; **Steven T Cook**, *University of Wisconsin - Madison*

7-2 What's Mine Is Ours? Income Pooling in Complex Families
Kasey Eickmeyer, *Bowling Green State University*; **Wendy D. Manning**, *Bowling Green State University*; **Susan L. Brown**, *Bowling Green State University*

7-3 Cumulative Effects of Doubling Up in ChildhoodHope Harvey, *Harvard University***7-4 Parental Resources and the De-Standardization of Family Formation in the United States**Zachary Van Winkle, *Humboldt-Universität Berlin***8 Gender and Inequality in Economic Outcomes**DISCUSSANT: **Leslie McCall**, *Northwestern University*CHAIR: **Lincoln Quillian**, *Northwestern University**Topic 7. Economy, Labor Force, and Inequality**8:30 am–10:00 am — Salon C8***8-1 Closing or Persisting Gender Gap? A Cohort Analysis of Education and Wages in the United States and Europe****Louis Chauvel**, *University of Luxembourg*; **Anne Hartung**, *University of Luxembourg*; **Eyal Bar-Haim**, *University of Luxembourg***8-2 Economic Insecurity of Men and Women in the Pre-Retirement Years****Amanda Bosky**, *University of Texas at Austin*; **Chandra Muller**, *University of Texas at Austin***8-3 Gender Quotas: Selection and Performance Effects****Chiara Daniela Pronzato**, *University of Turin and CCA*; **Paola Profeta**, *Bocconi University*; **Valeria Ferraro**, *Bocconi University*; **Giulia Ferrari**, *Institut National d'Études Démographiques (INED)***8-4 Adolescent Neighborhood Occupational Structure and Adult Occupational Attainment****Chantal Annise Hailey**, *New York University***9 Gender and the Wage Penalty for Care Work**DISCUSSANT: **Mary Noonan**, *University of Iowa*CHAIR: **Jennifer Glass**, *University of Texas at Austin**Topic 5. Gender, Race and Ethnicity**8:30 am–10:00 am — Conference Room 4A***9-1 Is the Gender Wage Gap Really a Family Wage Gap in Disguise?****Youngjoo Cha**, *Indiana University*; **Kim Weeden**, *Cornell University*; **Landon Schnabel**, *Indiana University***9-2 The Motherhood Penalty in Context: Assessing Discrimination in Low- and High-Skilled Occupations****Patrick Ishizuka**, *Cornell University***9-3 Wages for Nurturant and Reproductive-Care Workers: Adjudicating Individual and Structural Arguments of Sources of the Care Pay Penalty****Michelle J. Budig**, *University of Massachusetts Amherst*; **Melissa Hodges**, *Villanova University*; **Paula England**, *New York University*

- 9-4 **Disability, Gender, and Time Spent in Household Labor**
 Carrie L. Shandra, *Stony Brook University*

10 HIV/AIDS: Understanding Behavior

DISCUSSANT: **Jeremy Barofsky**, *Brookings Institution*

CHAIR: **Jeremy Barofsky**, *Brookings Institution*

Topic 4. Health and Mortality

8:30 am–10:00 am — Salon A-4

- 10-1 **Medical Male Circumcision Associated With Elevated HIV Prevalence in Older Men in Rural South Africa**
 Molly Rosenberg, *Harvard University*; F. Xavier Gómez-Olivé, *University of the Witwatersrand*; Julia Rohr, *Harvard University*; Kathleen Kahn, *University of the Witwatersrand*; Till Barnighausen, *Harvard University*
- 10-2 **Money, Masculinity, and Men's Health: Experimental Evidence on Demand for a Preventive Health Input**
 Nicholas Wilson, *Reed College*; Willa Friedman, *University of Houston*
- 10-3 **How to "Live a Good Life": Aging and HIV Testing in Rural South Africa**
 Enid Schatz, *University of Missouri, Columbia*; Brian Houle, *Australian National University*; Sanyu A. Mojola, *University of Colorado Boulder*; Nicole Angotti, *American University*; Jill Williams, *University of Colorado Boulder*
- 10-4 **Dealing With Dilemmas: Understanding the Process and Challenges of Disclosing the HIV Status Through Gender Lens**
 Shri Kant Singh, *International Institute for Population Sciences (IIPS)*; Nidhi Sharma, *International Institute for Population Sciences (IIPS)*

11 Immigration Enforcement Policies and Their Effects on Families

DISCUSSANTS: **Margot Jackson**, *Brown University*; **Krista Perreira**, *University of North Carolina at Chapel Hill*

CHAIR: **Emilio Parrado**, *University of Pennsylvania*

Topic 3. Children and Youth

8:30 am–10:00 am — Astoria Room

- 11-1 **On the Move? Hispanic Housing Instability in Hostile Immigration Contexts**
 Juan M. Pedroza, *Stanford University*
- 11-2 **Immigration Enforcement and the Structure of Immigrant Families**
 Catalina Amuedo-Dorantes, *San Diego State University*; Esther Arenas Arroyo, *Queen Mary University of London*
- 11-3 **Arizona-Style Omnibus Immigration Policies and Latino Children's Access to Public Health Insurance**
 Chenoa Dawn Allen, *University of Wisconsin–Madison*; Clea McNeely, *University of Tennessee, Knoxville*

11-4 Immigration Enforcement Policy and Hispanic-White Achievement Gaps

Laura Bellows, *Duke University*

12 Innovative Methods and Data in Segregation Research

DISCUSSANT: **Stephen Matthews**, *Pennsylvania State University*

CHAIR: **Stephen Matthews**, *Pennsylvania State University*

Topic 10. Data and Methods

8:30 am–10:00 am — Private Dining Room #1

12-1 Racial and Ethnic Residential Segregation in Nineteenth Century New Orleans

Isabelle Notter, *Brown University*

12-2 The Shortest Path Isolation Index: A New Measure for Individual-Level Residential Segregation

Ross W. Fineman, *University of Pennsylvania*

12-3 The Other Side of the Tracks: Measuring the Impact of Spatial Boundaries on Residential Segregation

Elizabeth Roberto, *Princeton University*

12-4 Mapping Changes of Racial Composition in the United States: 1990–2010

Anna Dmowska, *Adam Mickiewicz University*; Tomasz Stepinski, *University of Cincinnati*

13 Intergenerational Effects on Health and Mortality

CHAIR: **Joseph Wolfe**, *University of Alabama at Birmingham*

Topic 4. Health and Mortality

8:30 am–10:00 am — Salon A-3

13-1 Children's Education and Parental Old Age Survival—Quasi-Experimental Evidence on the Intergenerational Effects of Human Capital Investment

Guenther Fink, *Harvard University*; Jan-Walter De Neve, *Harvard University*

13-2 Who Benefits From Children in Highly Gendered Society? Exploring the Role of Children's Education in Parental Survival in South Korea

Yeonjin Lee, *National University of Singapore*; Irma T. Elo, *University of Pennsylvania*

13-3 Does Age of Experiencing Kin Mortality Predict Educational Attainment? Adding Life to the Linked Lives Perspective

Sarah Elizabeth Patterson, *Pennsylvania State University*; Ashton Verdery, *Pennsylvania State University*; Jonathan Daw, *Pennsylvania State University*

13-4 The Effect of Early Parental Death on Children's University Education

Sanna Kailaheimo, *University of Turku*; Jani Erola, *University of Turku*

14 Life Course Origins of Health Disparities

DISCUSSANT: **Rachel Margolis**, *University of Western Ontario*

CHAIR: **Amelia Karraker**, *Iowa State University*

Topic 4. Health and Mortality

8:30 am–10:00 am — *Lake Michigan*

-
- 14-1 **The Mental Health Benefits of Acquiring a Home in Older Age: A Fixed-Effects Analysis of Older Americans**
Emilie Courtin, *London School of Economics and Political Science*; **Jennifer B. Dowd**, *City University of New York (CUNY)*; **Mauricio Avendano**, *King's College London*
- 14-2 **Early Parenthood as a Link Between Childhood Disadvantage and Adult Heart Problems: A Gender-Based Approach**
Chioun Lee, *University of Wisconsin–Madison*; **Carol D. Ryff**, *University of Wisconsin–Madison*
- 14-3 **The Unequal Benefits of Upward Mobility**
Lauren Gaydos, *University of North Carolina at Chapel Hill*; **Kathleen Mullan Harris**, *University of North Carolina at Chapel Hill*; **Kristen M. Schorpp**, *University of North Carolina at Chapel Hill*; **Edith Chen**, *Northwestern University*; **Greg Miller**, *Northwestern University*
- 14-4 **The Impact of Transition in Eastern Europe on Anthropometric Measures and Subjective Well-being**
Alicia Adsera, *Princeton University*; **Francesca Dalla Pozza**, *European Bank for Reconstruction and Development (EBRD)*; **Sergei Guriev**, *European Bank for Reconstruction and Development (EBRD)*; **Lukas Kleine-Rueschkamp**, *Oxford University*; **Elena Nikolova**, *European Bank for Reconstruction and Development (EBRD)*

15 Marriage Markets and Intermarriage

DISCUSSANT: **Daniel Lichter**, *Cornell University*

CHAIR: **Zhenchao Qian**, *Brown University*

Topic 2. Marriage, Families, Households, and Unions

8:30 am–10:00 am — *Salon C5*

-
- 15-1 **Competition in U.S. Online Dating Markets**
Elizabeth E. Bruch, *University of Michigan*
- 15-2 **Do Husbands Want to Be Shorter Than Their Wives? The Hazards of Inferring Preferences From Marriage Market Outcomes**
Martha Jane Bailey, *University of Michigan*; **Ariel Binder**, *University of Michigan*; **David Lam**, *University of Michigan*
- 15-3 **Opportunity and Change in Occupational Assortative Mating**
Christine R. Schwartz, *University of Wisconsin–Madison*; **Yu Wang**, *University of Wisconsin–Madison*; **Robert D. Mare**, *University of California, Los Angeles*

- 15-4 **Love, Marriage, and Economic Inequality in the American Brain Hub: Occupational Assortative Mating Across Changing Labor Markets**
 Elizabeth McClintock, *University of Notre Dame*; Megan Andrew, *University of Notre Dame*; Karly Sarita Ford, *Pennsylvania State University*

16 Marriage Premiums in Income and Health

DISCUSSANT: Alexandra Killewald, *Harvard University*

CHAIR: Alexandra Killewald, *Harvard University*

Topic 2. Marriage, Families, Households, and Unions

8:30 am–10:00 am — Williford A

-
- 16-1 **Behind Every High Earning Man Is a Conscientious Woman**
 Susan L. Averett, *Lafayette College*; Cynthia Bansak, *St. Lawrence University*; Julie K. Smith, *Lafayette College*
- 16-2 **Reciprocal Spheres: Educational Advantage and the Marriage Wage Premium**
 Amanda Mireles, *Stanford University*
- 16-3 **The Effect of Marriage and Cohabitation on Earnings in Cross-National Perspective**
 Misun Lim, *University of Massachusetts Amherst*
- 16-4 **For Better or Worse? Marriage, Happiness, Health, and Longevity**
 Elizabeth M. Lawrence, *University of North Carolina at Chapel Hill*; Richard G. Rogers, *University of Colorado Boulder*; Anna Zajacova, *University of Wyoming*; Tim Wadsworth, *University of Colorado Boulder*

17 Neighborhoods, Schools, and Segregation

DISCUSSANT: John Logan, *Brown University*

CHAIR: Christopher Browning, *Ohio State University*

Topic 5. Gender, Race and Ethnicity

8:30 am–10:00 am — Private Dining Room #3

-
- 17-1 **The Demographic Relationship Between Schools and Neighborhoods: The Role of Diversity, Inequality, and Community Context**
 Kendra Bischoff, *Cornell University*; Laura Tach, *Cornell University*
- 17-2 **Unpacking the Link Between School and Neighborhood Choices: Evidence From Working Class Neighborhoods in Chicago**
 Maria Krysan, *University of Illinois at Chicago*; Amanda E. Lewis, *University of Illinois at Chicago*; Deanna Christianson, *University of Illinois at Chicago*; Allison Suppan Helmuth, *University of Illinois at Chicago*
- 17-3 **Race, Resources, and Test Scores: What Schooling Characteristics Motivate the Housing Choices of White Parents?**
 Peter Rich, *Cornell University*

- 17-4 Educational Segregation and Performance: The Implications of Ethnic Origin, Student Ethnicity Clustering, and Neighborhoods for Learning Outcomes**
 Marieke Heers, *Swiss Foundation for Research in Social Sciences (FORS)*; Carla Haelermans, *TIER, Maastricht University*

18 On the Move? Migration, Population Dynamics, and Climate Change

DISCUSSANT: **Bryan Jones**, *City University of New York (CUNY)*

CHAIR: **Deborah Balk**, *City University of New York (CUNY)*

Topic 8. Population, Development and Environment

8:30 am–10:00 am — Williford B

-
- 18-1 Sea Level Rise-Induced Migration Could Reshape the United States Population Landscape**
 Mathew E. Hauer, *University of Georgia*
- 18-2 Environmental Drivers of Temporary and Permanent Migration in Uganda**
 Maia Call, *University of North Carolina at Chapel Hill*; Clark Gray, *University of North Carolina at Chapel Hill*
- 18-3 Putting Trapped Populations into Place: Climate Change and Interdistrict Migration Flows in Zambia**
 Raphael J. Nawrotzki, *University of Minnesota - Twin Cities*; Jack DeWaard, *University of Minnesota - Twin Cities*
- 18-4 Weather-Related Hazards and Population Change: A Study of Hurricanes and Tropical Storms in the United States, 1980–2012**
 Elizabeth Fussell, *Brown University*; Sara R Curran, *University of Washington*; Matthew D Dunbar, *University of Washington*; Michael Babb, *University of Washington*; Luanne Thompson, *University of Washington*; Jacqueline Meijer-Irons, *University of Washington*

19 Prospects for Bigger Data in Demography

CHAIR: **Ken Smith**, *University of Utah*

Topic 13. Invited Sessions

8:30 am–10:00 am — Salon A-5

-
- 19-1 Integrating and Disseminating Large-Scale Microdata**
 Steven Ruggles, *University of Minnesota - Twin Cities*
- 19-2 The Role of the Center for Administrative Records Research and Applications, U.S. Census Bureau in Linking Records Across Large Data Sets**
 Amy B. O'Hara, *U.S. Census Bureau*
- 19-3 The Development of the Large Ambitious American Opportunity Survey**
 Timothy M. Smeeding, *University of Wisconsin–Madison*

- 19-4 **Present the Approach and Promise of the Data-Pop Alliance**
Emmanuel Etouze, *Data Pop Alliance*

20 Reflections on China's One-Child Policy: Demography, Demographers and Politics

CHAIR: John Bongaarts, *Population Council*

Topic 13. Invited Sessions

8:30 am–10:00 am — Williford C

- 20-1 **The Myths and Truths About the One-Child Policy**
Feng Wang, *University of California, Irvine*
- 20-2 **540 Million and Growing: How Demographers Missed the Astonishing Population Averted Under China's Birth Planning Program**
Daniel M. Goodkind, *Independent Researcher*
- 20-3 **The Politics of Numbers in the Context of the One-Child Policy**
M. Giovanna Merli, *Duke University*
- 20-4 **The Historical Parallels Between the Making and Scrapping of the One-Child Policy**
Yong Cai, *University of North Carolina at Chapel Hill*

21 Religion and Families

DISCUSSANT: Terrence Hill, *University of Arizona*

CHAIR: Jeremy Uecker, *Baylor University*

Topic 2. Marriage, Families, Households, and Unions

8:30 am–10:00 am — Marquette Room

- 21-1 **Patterns of Shared Religious Attendance and Positive Stepfamily Functioning**
Valarie King, *Pennsylvania State University*; Rachel Lindstrom, *Pennsylvania State University*; Chanell Washington, *Pennsylvania State University*
- 21-2 **Miscarriage, Religious Participation, and Mental Health**
Richard J. Petts, *Ball State University*
- 21-3 **Intergenerational Transitions in Religiosity: A Lagged Within-Family Approach**
Merril Silverstein, *Syracuse University*; Vern L Bengtson, *University of Southern California*
- 21-4 **Negotiating the Second Demographic Transition: The Interactive Roles of Education and Religion in Utah, 1850–2014**
Ashley Larsen Gibby, *Pennsylvania State University*; Jane Lankes, *Pennsylvania State University*; David Baker, *Pennsylvania State University*

22 Role of Female Decision-Making and Labor Market Participation on Fertility Outcomes

DISCUSSANT: **Kerry MacQuarrie**, *ICF International*

CHAIR: **Jacqueline Meijer-Irons**, *University of Washington*

Topic 1. Fertility, Family Planning, Sexual Behavior, and Reproductive Health

8:30 am–10:00 am — Continental C

-
- 22-1 **Women's Land Ownership and Participation in Decision-Making About Reproductive Health in Malawi**
Julia Behrman, New York University
- 22-2 **Reliability of Women's Empowerment Measures in Fertility Research: Evidence From Egypt**
Goleen Samari, University of Texas at Austin
- 22-3 **Fathers and Children: Labor Market Opportunities and Fertility**
Alexander Russov, University of Michigan
- 22-4 **The Demographic-Economic Paradox Persists: Evidence From Central Asia**
Maximilian S. Stiefel, University of California, Santa Barbara; Stuart H. Sweeney, University of California, Santa Barbara

23 Sustainable Development or Disasters Ahead?

DISCUSSANT: **William Pan**, *Duke University*

CHAIR: **Stan Becker**, *Johns Hopkins University*

Topic 8. Population, Development and Environment

8:30 am–10:00 am — Continental B

-
- 23-1 **Socially Embedded Preferences, Environmental Externalities, and Reproductive Rights**
Aisha Dasgupta, United Nations Population Division; Partha Dasgupta, Cambridge University
- 23-2 **Opening Up the Demographic Dividend Window in Sub-Saharan Africa: How Did Low-Fertility Countries Do It?**
Unice Mueni Williams, African Institute for Development Policy (AFIDEP)
- 23-3 **The World Bank and Organized Hypocrisy: Contradictory Lending and Forest Loss in a Cross-National Perspective**
John Shandra, Stony Brook University; Jamie Sommer, Stony Brook University

P2 Family Demography

10:15 am–11:45 am — Salon D

-
- P2 **Center-Based Care, Child Behavior and Parenting Stress Among Adolescent Mothers and Their Children**
Rose Kagawa, University of California, Davis; Lia Fernald, University of California, Berkeley; Julianna Deardorff, University of California, Berkeley

- P2 **How Do Grandparents' Normative Views Relate to the Extent of Support They Provide in Their Grandchildren's Care?**
Barbara Elisabeth Fulda, *Technische Universitaet Chemnitz*
- P2 **Labor-Market and Marriage-Market Outcomes By Age at Marriage: Theory and Evidence**
Hanzhe Zhang, *Michigan State University*
- P2 **A Marriage-Market Perspective of the College Gender Gap**
Hanzhe Zhang, *Michigan State University*
- P2 **Trends in Living Arrangements of Older Adults in Africa, 1976–2011**
Paul Kodjo Ayernor, *University of Oxford*
- P2 **The Decline of Intergenerational Coresidence Over the Twentieth Century in Spain**
Albert Esteve, *Centre d'Estudis Demogràfics*; Rocío Treviño, *Centre d'Estudis Demogràfics*; Anna Turu, *Centre d'Estudis Demogràfics*; Toni Medina, *Centre d'Estudis Demogràfics*
- P2 **Women's Age at First Marriage and Marital Instability in the United States: Differences by Race and Ethnicity**
Evelyn L. Lehrer, *University of Illinois at Chicago*; Yeon Jeong Son, *University of Illinois at Chicago*
- P2 **Children's Relative Living Proximity and Intergenerational Support to Older Parents in China**
Luoman Bao, *California State University, Los Angeles*
- P2 **Historical Trend in Individualized Marriage and Genetic Height Assortative Mating in the United States, 1940–1980**
Yi Li, *Australian National University*; Guang Guo, *University of North Carolina at Chapel Hill*
- P2 **Economic Rationales for Kin Marriage: Assessing the Evidence Using Egyptian Data**
Rania Salem, *University of Toronto Scarborough*; Sarah Shah, *University of Toronto*
- P2 **Uncertainty in High School Seniors' Marital Expectations over Time and Differences by Personal Characteristics**
Rachel Archo, *The Ohio State University*
- P2 **Grandparental Influence in Family Structure and Schooling of Adolescents in a Southwest Nigerian Town**
Macellina Yinyinade Ijadunola, *Obafemi Awolowo University, Ile-Ife*; Kayode Thadius Ijadunola, *Obafemi Awolowo University, Ile-Ife*; Mary Oluwafunke Obiyan, *Obafemi Awolowo University, Ile-Ife*; Omesì Blessing Odia, *Obafemi Awolowo University, Ile-Ife*
- P2 **Race/Ethnicity, Family Structure, and Neighborhood Connection**
Colleen Elizabeth Wynn, *State University of New York (SUNY), Albany*
- P2 **Three Decades of Educational Assortative Mating in Japan: A Micro-Data Analysis of Population Census 1980–2010**
Fukuda Setsuya, *National Institute of Population and Social Security Research*; Shohei Yoda, *National Institute of Population and Social Security Research*; Ryohei Mogi, *Centre d'Estudis Demogràfics*

- P2 **Changing Household Age Composition and Implication on Expenditure Pattern in India**
Barsharani Maharana, *International Institute for Population Sciences (IIPS)*; Laishram Ladusingh, *International Institute for Population Sciences (IIPS)*
- P2 **Finns in Sweden: What Influences Fathers' Parental Leave Use?**
Eleonora Mussino, *Stockholm University*; Jussi Tervola, *The Social Insurance Institution of Finland (Kela)*; Ann-Zofie Duvander, *Stockholm University*
- P2 **Extinction of Family Lines: Great-Grandchildlessness in 19th, 20th, and 21st Century Northern Sweden**
Martin Kolk, *Stockholm University*; Martin Fieder, *University of Vienna*; Vegard Skirbekk, *Norwegian Institute of Public Health*
- P2 **Couples' Combined Work Schedules and Partners' Involvement in Household Labor: Testing Differences Between Standard and Nonstandard Work Schedules**
Mariona Lozano, *Universitat Pompeu Fabra*
- P2 **Gender Ideology, Time Use-Patterns, and Satisfaction: Work-Family Life Arrangements of Swiss Couples**
Christina Bornatici, *FORS*; Marieke Heers, *Swiss Foundation for Research in Social Sciences (FORS)*
- P2 **Individual and Country-Level Predictors of Nonresident Fathers' Involvement With Their Children**
Ivett Szalma, *Swiss Centre of Expertise in the Social Sciences (FORS)*; Marieke Heers, *Swiss Foundation for Research in Social Sciences (FORS)*
- P2 **Sibling Relationship Quality in Early Adulthood: The Effects of Education, Employment, Marriage, and Parenthood**
Lindsey Louise Aldrich, *Bowling Green State University*; Kei Nomaguchi, *Bowling Green State University*; Marshal Neal Fetto, *Bowling Green State University*
- P2 **Occupations and Fathers on Extended Parental Leave, Sweden 2009**
Helen Eriksson, *Stockholm University*
- P2 **Partnership Transitions Among the Children of Immigrants in Norway**
Kenneth Aarskaug Wiik, *Statistics Norway*; Lars Dommermuth, *Statistics Norway*
- P2 **Assessing Changes in the Predictors of Living Alone Across Successive Cohorts of Older Adults in Sweden, From 1992–2014**
Benjamin Shaw, *University at Albany, SUNY*; Neda Agahi, *Karolinska Institute*; Stefan Fors, *Karolinska Institute*; Carin Lennartsson, *Karolinska Institute*; Johan Fritzell, *Karolinska Institute*
- P2 **Nonstandard Work Schedules and Father Involvement Among Nonresident and Resident Fathers**
Alejandra Ros Pilarz, *University of Wisconsin–Madison*; Laura Cuesta, *Rutgers University*; Yonah Drazen, *University of Wisconsin–Madison*
- P2 **Work, Family, and Life Satisfaction—An Empirical Complement to the “Having It All” Conversation**
Ipshita Pal, *Columbia University*

- P2 **Marriage, Household Composition, and Class Status by Nativity for Women of Color: 1980–2014**
 Jessica Elaine Peña, *University of Maryland, College Park*; Kris Marsh, *University of Maryland, College Park*
- P2 **Love Doesn't Last a Lifetime: Love, Marriage, and Family Among Queer Men in Postsocialist Urban China**
 Casey James Miller, *Brown University*
- P2 **Socioeconomic Factors Contributing to Divorce: A Cross-Sectional Study Among Divorced Women in Natore, District of Bangladesh**
 Nazrul Hoque, *University of Houston*; Nazrul Islam Mondal, *University of Rajshahi*
- P2 **Chinese Women's Family Status: Analysis of Chinese Decennial Surveys 1990–2010**
 Jiehua Lu, *Peking University*; Xiaofei Wang, *China Population and Development Research Center*
- P2 **Coal and Family Through the Boom and Bust: A Look at the Coal Industry's Impact on Marriage and Divorce**
 Michael R. Betz, *The Ohio State University*; Anastasia R. Snyder, *The Ohio State University*
- P2 **Young Adults in the Parental Home: Satisfaction and Perception of Their Parent's Satisfaction With the Living Arrangement**
 Krista K. Payne, *Bowling Green State University*
- P2 **A Global Study of Development, Female Empowerment, and Legalization of Same-Sex Unions**
 Yen-hsin Alice Cheng, *Academia Sinica*; Thung-Hong Lin, *Academia Sinica*
- P2 **Spousal Characteristics and Divorce Risk: Gender and Family Changes in Contemporary Taiwan, 1998–2013**
 Yen-hsin Alice Cheng, *Academia Sinica*
- P2 **Education and the Transition to Marriage in Rural Bangladesh**
 Esha Sraboni, *Brown University*
- P2 **Mom and Dad, We're Broke—Can You Help? Shifts in Financial Transfers Within Families During the Great Recession**
 Mary K. Hamman, *University of Wisconsin - La Crosse*; Daniela Hochfellner, *New York University*
- P2 **Career Interruptions Among Married Women on the First Marriage and the First Childbirth in Japan: Patterns and Covariates**
 Keita Suga, *National Institute of Population and Social Security Research*
- P2 **Effect of Young Children and Family Responsive Workplace Policies on Korean Mothers' Labor Force Participation**
 Jisun Min, *University of Maryland, College Park*
- P2 **Debt and High Risk Families: Households With Children Living in the Red**
 Mackenzie Brewer, *Rice University*
- P2 **Effects of Children on Retirement Resources in China**
 Li Tian, *Brandeis University*

- P2 **Family Structure and Competing Demand**
Huijun Liu, *Institute for Population and Development Studies, Xi'an Jiaotong University*; Quanbao Jiang, *Center for Aging and Health Research*; Marcus Feldman, *Morrison Institute for Population and Resource Studies*
- P2 **Politics and the Family: Continuity or Change in Family Formation and Dissolution Patterns in Post-Apartheid South Africa, 2002–2015**
Acheampong Y. Amoateng, *North-West University*; Olaoluwa Simon Yaya, *North-West University*
- P2 **Family Contributions to the Romantic Relationship Quality of Youth in Married Stepfamilies**
Chanell Washington, *Pennsylvania State University*
- P2 **The Determinants of Marriage in Malawi**
Adria Molotsky, *University of North Carolina at Chapel Hill*
- P2 **Who's Paying Rent? Race/Ethnic Differences in the Economic Organization of Extended Family Households**
Adriana M. Reyes, *University of Michigan*
- P2 **Military Service and Entry into Marriage: Comparing Service Members to Civilians**
Paul Hemez, *Bowling Green State University*
- P2 **Marriage Formation Type and Divorce in China**
Li Ma, *Université Catholique de Louvain*; Jani Turunen, *Stockholm University*; Ester Lucia Rizzi, *Université Catholique de Louvain*
- P2 **Pathways to Commitment in Living-Apart-Together Relationships in the Netherlands: A Study on Satisfaction, Alternatives, Investments and Social Support**
Roselinde van der Wiel, *European Doctoral School of Demography*; Clara H. Mulder, *University of Groningen*; Ajay Bailey, *University of Groningen*
- P2 **Parenthood Status and Relationship Quality Between Siblings**
Antti Tanskanen, *University of Turku*; Mirkka Danielsbacka, *University of Turku*
- P2 **Children Living in Extended Family Households: Trends, Correlates, and Composition**
Natasha Pilkauskas, *University of Michigan*; Christina Cross, *University of Michigan*
- P2 **A Complete History of Male and Female Age at Marriage in Tunisia Since 1950**
Jacques Vallin, *Institut National d'Études Démographiques (INED)*; Zahia Ouadah-Bedidi, *Université Paris-Diderot/Institut National d'Études Démographiques (INED)*; Ibtihel Bouchoucha, *University of Montreal*
- P2 **Students Living As Couples in Tunisia : Between Legal Marriage and New Forms of Secret Unions**
Nour Fredj, *University Paris Diderot (URMIS)*; Zahia Ouadah-Bedidi, *Université Paris-Diderot/Institut National d'Études Démographiques (INED)*
- P2 **Child Marriage in Mali and Niger: Timing, Processes, and Transactions**
Andrea J. Melnikas, *Population Council*; Sarah Engebretsen, *Population Council*; Sajeda Amin, *Population Council*; Mouhamadou Gueye, *Centre d'Etude et de Recherche sur l'Information en Population et en Santé (CERIPS)*

- P2 **Parenthood and In-Law Conflict in Contemporary Finland**
Mirkka Danielsbacka, *University of Turku*; Antti Tanskanen, *University of Turku*; Anna Rotkirch, *Väestöliitto*
- P2 **Grandfather Involvement in Finland: Impact of Divorce, Remarriage, and Widowhood**
Mirkka Danielsbacka, *University of Turku*; Antti Tanskanen, *University of Turku*
- P2 **Children Effect on the Risk of Divorce Among Women in Sub-Saharan Africa**
Joshua O. Akinyemi, *University of the Witwatersrand*; Clifford O. Odimegwu, *University of the Witwatersrand*; Nicole De Wet, *University of the Witwatersrand*
- P2 **The Influence of Perceived Marital Benefits and Expectations on Racial Differences in Marriage Formation**
Calvina Ellerbe, *University of North Carolina at Pembroke*
- P2 **Understanding How Kenyan Orphan's Households Matter for the Effectiveness of School Support Interventions**
Renee Ryberg, *University of North Carolina at Chapel Hill*; Karam Hwang, *University of North Carolina at Chapel Hill*; Lisa Pearce, *University of North Carolina at Chapel Hill*; Hyusan Cho, *Pacific Institute for Research and Evaluation*
- P2 **Gender Equality, Economic Independence, and the Choice Between Cohabitation and Marriage in Canada**
Benoît Laplante, *Institut National de la Recherche Scientifique (INRS)*; Ana Laura Fostik, *McGill University*
- P2 **Disillusionment and Perceived Likelihood of Breakup Among Married and Cohabiting Couples: The Role of Children**
Lauren McClain, *Western Kentucky University*; Angelika Gulbis, *Madison Area Technical College*
- P2 **Global Family Change: Convergence?**
Luca Maria Pesando, *University of Pennsylvania*; Andres Felipe Castro, *University of Pennsylvania*; Liliana Andriano, *University of Oxford*; Julia Behrman, *New York University*; Francesco Billari, *University of Oxford*; Frank Furstenberg, *University of Pennsylvania*; Hans-Peter Kohler, *University of Pennsylvania*; Christiaan W. S. Monden, *University of Oxford*
- P2 **Changing Attitudes Toward Divorce in Iran: The Effects of Modernization and Ideational Shifts**
Rasoul Sadeghi, *University of Tehran and NIPR*; Victor Agadjanian, *University of Kansas*
- P2 **Spouses' Employment Situations and Divorce in Germany: A Dyadic Perspective**
Lisa Schmid, *University of Cologne*
- P2 **Vicissitudes and Flows of Bride Price: Evidence From Hundreds of Villages in Nine Provinces in Rural China**
Yan Wei, *School of Statistics, Xi'an University of Finance and Economics*; Benbo Zhang, *Social Development Institute, National Development and Reform Commission*

- P2 **Fathers' Parental Leave Use and Relationship Promotion in Fragile Families**
 Brianne Pragg, *Pennsylvania State University*
- P2 **Time Allocation in Female Breadwinner Couples in the United States and Spain**
 Joan Garcia Roman, *University of Minnesota and Centre d'Estudis Demogràfics*
- P2 **Exposure to Violence in the Context of Family Structure Changes, Social Cohesion, and Neighborhood Crime**
 Haley Stritzel, *University of Texas at Austin*; Chelsea Smith, *University of Texas at Austin*; Shannon E. Cavanagh, *The University of Texas at Austin*; Robert Crosnoe, *The University of Texas at Austin*
- P2 **A Cohort Comparison of Trends in Cohabitation Duration**
 Sara Mernitz, *The Ohio State University*
- P2 **Does the Sex of the First Child Affect Parental Social Capital?**
 Federica Querin, *Princeton University*
- P2 **Gender Composition Differentials in Same-Sex Marital Union Stability in the United States**
 Eric Ketcham, *City University of New York (CUNY)*; Neil G. Bennett, *City University of New York (CUNY)*
- P2 **The Association Between Couple Relationship Quality and Parent-Child Relationship Quality Among Middle-Aged Baby Boomers: The Moderating Effect of Union Type**
 Hye Won Chai, *Pennsylvania State University*; David Eggebeen, *Pennsylvania State University*
- P2 **Convergence or Divergence Among China's Two Largest Generations During Housing Reform—Household Formation and Housing Attainment**
 Zhou Yu, *University of Utah*
- P2 **Exploring the Cohabitation Gap in Relationship Dissolution and Mental Well-being: A Cross-National Longitudinal Analysis of Transitions From Cohabitation and Marriage in Switzerland and Australia**
 Belinda Hewitt, *University of Melbourne*; Marieke Voorpostel, *Swiss Centre of Expertise in the Social Sciences (FORS)*; Gavin Turrell, *Australian Catholic University*
- P2 **What Is a Family? Family Definitions in France, Germany, and the Netherlands**
 Marieke Voorpostel, *Swiss Centre of Expertise in the Social Sciences (FORS)*; Jenjira Yahirun, *University of Hawaii at Manoa*; Tiziana Nazio, *Collegio Carlo Alberto, University of Turin*
- P2 **Parental Background and Union Dissolution From a Cross-National Comparative Perspective**
 Anne Brons, *Netherlands Interdisciplinary Demographic Institute (NIDI)*; Juho Härkönen, *Stockholm University*

- P2 **Early Marriage in the United States: Trends by Race, Ethnicity, and Region**
Seema Marashi, *Johns Hopkins University*; David Bishai, *Johns Hopkins University*; Michelle Hawks-Cuellar, *Johns Hopkins University*
- P2 **First-Generation College Students and Patterns of Cohabitation and Marriage**
Mike King, *University of Wisconsin–Madison*
- P2 **The Dissolution of Three-Generation Households Headed by Grandparents**
Peter D. Brandon, *University of Albany*; Danielle George, *University of Albany*
- P2 **Determinants of Transitions to Adulthood: An Event History Analysis of First Marriage in Ghana**
Chantel Ferreira Pheiffer, *Brown University*
- P2 **Resource Sharing Among Married and Cohabiting Couples: Insights From 29 European Countries**
Patrick Präg, *University of Oxford*; Katia Begall, *Utrecht University*; Judith Treas, *University of California, Irvine*
- P2 **Overcrowded Housing and Divorce in Luxembourg**
Maïke van Damme, *Luxembourg Institute of Socio-Economic Research (LISER)*
- P2 **Once a Grandparent, Always a Grandparent? Changes in Grandparental Involvement during Grandchildren's Childcare Trajectories**
Morgan Kitmann, *French Institute for Demographic Studies/Institut National d'Études Démographiques (INED)*
- P2 **Educational and Parenting Decisions in Three-Generation Families**
Roma Keister, *Institute for Structural Research - IBS*; Iga Magda, *Institute for Structural Research - IBS*
- P2 **Delayed Marriage in China: The Influence of Social Forces and Individual Characteristics**
Ming Zhao, *New York University*
- P2 **Blindfolded Brides of India: An Analysis of Women's Say in Marriage and Its Influence on Their Social Capital and Autonomy**
Kabir Pal, *International Institute for Population Sciences (IIPS)*; Nidhi Jain, *International Institute for Population Sciences (IIPS)*
- P2 **Marital Quality and Spousal Choice: An Indian Scenario**
Omkar Joshi, *University of Maryland, College Park*; Sonalde Desai, *University of Maryland, College Park*; Reeve Vanneman, *University of Maryland, College Park*
- P2 **The Increase in Nonmarital Childbearing and Its Link to Educational Expansion**
Christine Schnor, *Katholieke Universiteit Leuven/Vrije Universiteit Brussel*; Marika Jalovaara, *University of Turku*
- P2 **Education and Student Debt: Differences in Marriage Patterns Among U.S. Young Adults**
Inbar Weiss, *The University of Texas at Austin*; Kevin Dahaghi, *The University of Texas at Austin*

- P2 **Educational Assortative Mating in Terms of His and Her Field of Study**
 Yolien De Hauw, *Katholieke Universiteit Leuven*; Christine Schnor, *Katholieke Universiteit Leuven/Vrije Universiteit Brussel*; Lindsay Theunis, *Vrije Universiteit Brussel*; Didier Willaert, *Vrije Universiteit Brussel*; Jan Van Bavel, *University of Leuven*
- P2 **Is Family Complexity Negatively Associated With Parental Psychological Well-being?**
 Karen B. Guzzo, *Bowling Green State University*; Lydia Anderson, *Bowling Green State University*; Paul Hemez, *Bowling Green State University*
- P2 **Fathers' Roles Amidst Family Complexity After a Nonmarital Birth**
 Marcia J. Carlson, *University of Wisconsin–Madison*; Lenna Nepomnyasch, *Rutgers University*; Ariane Ophir, *University of Wisconsin–Madison*
- P2 **Crossing Boundaries: “Some College” and the Role of Schools in Educational Assortative Mating**
 David M. McClendon, *Pew Research Center*
- P2 **Same-Sex Couples' Shared Time in the United States**
 Katie Genadek, *University of Colorado Boulder*; Joan Garcia Roman, *University of Minnesota - Twin Cities*; Sarah Flood, *University of Minnesota - Twin Cities*
- P2 **Institutional Clocks and Family Structures on the Organization of Care for Children in Italy**
 Tiziana Nazio, *Collegio Carlo Alberto, University of Turin*
- P2 **Class Differences in Parents' Enjoyment of Childcare Activities**
 Cadhla McDonnell, *Pennsylvania State University*; Nancy Luke, *Pennsylvania State University*; Susan E. Short, *Brown University*
- P2 **Make Up or Break Up? Union Histories of Young Adults in England and Wales**
 Alina Pelikh, *University of Liverpool*; Hill Kulu, *University of St Andrews*; Julia Mikolai, *University of St Andrews*
- P2 **Women's Employment, Child Care, and Household Structure in Urban India**
 Ieva Zumbyte, *Brown University*; Maitreyi Bordia Das, *World Bank Group*
- P2 **How Migration Projects Influences Union Formation in Democratic Republic of the Congo? A Multi-Site and Event History Analysis**
 Jocelyn Nappa, *Université Catholique de Louvain*; Bruno D. Schoumaker, *Université Catholique de Louvain*; Cris Beauchemin, *Institut National d'Études Démographiques (INED)*
- P2 **Three Decades of Educational Differentials in Attitudes Toward Divorce in Taiwan, 1985–2015**
 Yi-Lin Chiang, *University of Pennsylvania*; Hyunjoon Park, *University of Pennsylvania*
- P2 **Adolescent Cohabitation and Marital Expectations and Subsequent Union Formation**
 Lindsey M. Cooper, *Bowling Green State University*; Wendy D. Manning, *Bowling Green State University*; Monica A. Longmore, *Bowling Green State University*; Peggy C. Giordano, *Bowling Green State University*

- P2 Too Many Men? Too Many Women? Effects of Sex Ratio Imbalance on Marriage and Family Formation**
 Ryan Schacht, *University of Utah*; Karen L. Kramer, *University of Utah*
- P2 Changing Attitudes Toward Marriage and Children: Does Welfare Regime Help Explain Shifts in Public Opinion over Time?**
 Zoya Gubernskaya, *University at Albany, SUNY*; Zequn Tang, *University at Albany, SUNY*; Sonya Grover, *University at Albany, SUNY*
- P2 Assortative Mating of Same-Sex Couples in Brazil**
 Fernanda Fortes de Lena, *Universidade Estadual de Campinas (UNICAMP)*; Maria Coleta Ferreira Albino Oliveira, *University of Campinas (UNICAMP)*; Glaucia dos Santos Marcondes, *University of Campinas (UNICAMP)*
- P2 The Protective Effect of Coresidence for Adolescent Mothers in Latin America**
 Jordana Jesus, *Cedeplar/Universidade Federal de Minas Gerais (UFMG)*; Simone Wajnman, *Cedeplar/Universidade Federal de Minas Gerais (UFMG)*; Cassio M. Turra, *Cedeplar/Universidade Federal de Minas Gerais (UFMG)*
- P2 Relationship Transitions Among Older Adults: Assessing Change in Religiosity**
 Ronald E. Bulanda, *Miami University*; Jennifer Roebuck Bulanda, *Miami University*

24 Abortion in the Global South

DISCUSSANT: **Onikepe Owolabi**, *Guttmacher Institute*

CHAIR: **Gilda Sedgh**, *Guttmacher Institute*

Topic 1. Fertility, Family Planning, Sexual Behavior, and Reproductive Health

10:15 am–11:45 am — Salon C5

- 24-1 Does Women’s Knowledge of Abortion Law Improve the Use of Safe Methods/Providers for Induced Abortion in Ghana?**
 Joshua Amo-Adjei, *African Population and Health Research Center (APHRC)*; Fred Gbagbo, *University of Education, Winneba*
- 24-2 Dimensions of Patient Satisfaction With Comprehensive Abortion Care in Addis Ababa, Ethiopia**
 Bekalu Mossie Chekol, *Ipas Ethiopia*
- 24-3 Women’s Pathways to Post-Abortion Care in Three Regions of Myanmar**
 Kathryn Andersen, *Ipas*; Ni Ni, *Ipas Myanmar*; Cheri Poss, *Ipas*; Tin Lei Lei Aung, *Ipas Myanmar*; Thwe Thwe Win, *Burnet Myanmar*; Sally Dijkerman, *Ipas*; Jamie Menzel, *Ipas*
- 24-4 Second Trimester Medication Abortion Outside of the Clinic Setting**
 Caitlin Gerdts, *Ibis Reproductive Health*; Ruvani Jayaweera, *Ibis Reproductive Health*

25 Advances in Mathematical, Spatial, and Small-Area Demography

DISCUSSANT: **Marcia Castro**, *Harvard University*

CHAIR: **Stephen Matthews**, *Pennsylvania State University*

Topic 10. Data and Methods

10:15 am–11:45 am — Joliet Room

-
- 25-1 **Small-Area Estimation of Modern Contraceptive Prevalence Rates in 10 Low-Income Countries: A Bayesian Hierarchical Approach**
Qingfeng Li, *Johns Hopkins University*; **Tom Louis**, *Johns Hopkins University*; **Li Liu**, *Johns Hopkins University*; **Amy Tsui**, *Johns Hopkins University*; **Linnea Zimmerman**, *Johns Hopkins University*; **Hamdou Coulibaly**, *Johns Hopkins University*
- 25-2 **Probabilistic Projection of Subnational Total Fertility Rates**
Hana Sevcikova, *University of Washington*; **Adrian Raftery**, *University of Washington*; **Patrick Gerland**, *United Nations Population Division*
- 25-3 **High Resolution Mapping of Fertility and Mortality from National Household Survey Data in Low-Income Settings**
Alessandra Carioli, *University of Southampton - WorldPop*; **Claudio Bosco**, *University of Southampton - WorldPop*; **Carla Pezzulo**, *University of Southampton - WorldPop*; **Andrew J. Tatem**, *University of Southampton - WorldPop*
- 25-4 **Bayesian Estimation of Age-Specific Mortality and Life Expectancy for Small Areas With Defective Vital Records**
Carl P. Schmertmann, *Florida State University*; **Marcos R. Gonzaga**, *Universidade Federal do Rio Grande do Norte*

26 Demographic Applications in the Private and Public Sectors

DISCUSSANT: **Beth Jarosz**, *Population Reference Bureau (PRB)*

CHAIR: **Mike Cline**, *Rice University*

Topic 11. Applied Demography

10:15 am–11:45 am — Astoria Room

-
- 26-1 **Future Population Structure, Obesity Prevalence and Healthcare Costs in Spain 2016–2031**
Alexis Santos, *Pennsylvania State University*; **Daniel Ramirez**, *Pennsylvania State University*
- 26-2 **Projecting Future Demand for Assisted Living: A Case Study**
Peter A. Morrison, *Independent Consultant*
- 26-3 **Who Is Predictable? Evaluating the Associations of Population Projection Accuracy With Sociodemographics, Accessibility, Land Use, Neighbor Characteristics, and Their Spatial Variations**
Guangqing Chi, *Pennsylvania State University*; **Donghui Wang**, *Pennsylvania State University*

26-4 **New Estimates of Intergenerational Public Transfers for Brazil: 1996–2011**

Cassio M. Turra, *Cedeplar/Universidade Federal de Minas Gerais (UFMG)*; **Bernardo Lanza Queiroz**, *Universidade Federal de Minas Gerais (UFMG)*; **Andrew Mason**, *University of Hawaii at Manoa*

27 **Economic Inequality and Health**

DISCUSSANT: **Kenzie Latham**, *Indiana University-Purdue University in Indianapolis*

CHAIR: **Michael Spittel**, *National Institutes of Health*

Topic 4. Health and Mortality

10:15 am–11:45 am — Salon A-5

27-1 **Coming of Age in an Unequal State: The Life Course Effects of Economic Inequality on Health**

Beth C. Truesdale, *Harvard University*

27-2 **Income Inequality, Social Mobility, and Mortality in the United States**

Alberto Palloni, *University of Wisconsin–Madison*; **Sebastian F. Daza**, *University of Wisconsin–Madison*; **Elizabeth Arias**, *National Center for Health Statistics*; **Ezekiel J. Emanuel**, *University of Pennsylvania*

27-3 **Local Social Inequality, Economic Inequality, and Disparities in Child Height in India**

Diane Coffey, *University of Texas at Austin*; **Ashwini Deshpande**, *University of Delhi*; **Jeffrey Hammer**, *Princeton University*; **Dean Spears**, *University of Texas at Austin*

27-4 **Why Is Community Religious Heterogeneity Related to Child Mortality in India?**

Bailey Richards, *Johns Hopkins University*; **David Bishai**, *Johns Hopkins University*

28 **Family Diversity and Child Well-being in the United States**

DISCUSSANT: **Daniel Schneider**, *University of California, Berkeley*

CHAIR: **Lauren Gaydos**, *University of North Carolina at Chapel Hill*

Topic 3. Children and Youth

10:15 am–11:45 am — Salon C8

28-1 **Changes in Mothers' Coresidential Partners and Children's Risk of Maltreatment**

Chelsea Smith, *University of Texas at Austin*

28-2 **Pathways to Parenthood and Grade Retention Among Children of Same-Sex and Opposite-Sex Parents**

Diederik Boertien, *Centre d'Etudis Demogràfics*; **Fabrizio Bernardi**, *European University Institute*

28-3 Multipartnered Fertility and Children's Behavioral Outcomes Among Urban U.S. Families

Marcia J. Carlson, *University of Wisconsin–Madison*; **Frank Furstenberg**, *University of Pennsylvania*; **Sara McLanahan**, *Princeton University*; **Nathan Seltzer**, *University of Wisconsin–Madison*; **Alicia VanOrman**, *Population Reference Bureau (PRB)*

28-4 The Effect of Changes in Household Composition on Children's Educational Attainment

Kristin L. Perkins, *Harvard University*

29 Fertility and Contraception in Sub-Saharan Africa

DISCUSSANT: **Sarah Bradley**, *Abt Associates, Inc.*

CHAIR: **Win Brown**, *Bill & Melinda Gates Foundation*

Topic 1. Fertility, Family Planning, Sexual Behavior, and Reproductive Health

10:15 am–11:45 am — Continental C

29-1 Long-Term Trajectories of Fertility in Sub-Saharan Africa Estimated With Multiple DHS Surveys

Thomas Pullum, *ICF International*

29-2 How Do Household Factors Shape Contraceptive Use in Sub-Saharan Africa?

Massy Mutumba, *University of Michigan*

29-3 Female Education and Fertility in Sub-Saharan Africa: A Reappraisal

Renzo Derosas, *Ca' Foscari University of Venice*; **Elisa Rizzo**, *Université Catholique de Louvain*

29-4 Effect of Contraception on Fertility: Is Sub-Saharan Africa Different?

John Bongaarts, *Population Council*

30 Fertility Decisions in Developed Countries: Matched Couple Data

CHAIR: **Elwood Carlson**, *Florida State University*

Topic 1. Fertility, Family Planning, Sexual Behavior, and Reproductive Health

10:15 am–11:45 am — Continental B

30-1 How Does Men's Involvement in the Family Affect Men's Fertility Intentions?

Anna Matysiak, *Wittgenstein Centre (IIASA, VID/ÖAW, WU)*; **Anna Rybinska**, *University of North Carolina at Chapel Hill*

30-2 No Reasons to Be (Un)Happy About Childbearing

Arnstein Aassve, *Università Bocconi*; **Francesca Luppi**, *Bocconi University*; **Letizia Mencarini**, *Bocconi University*

30-3 Whose Intragenerational Social Mobility Influences Fertility Behavior: Fathers or Mothers?

Sunnee Billingsley, *Stockholm University*

- 30-4 Patterns and Challenges of Men’s Involvement in Birth Control: The Example of France**
Mireille Le Guen, *Institut National de la Santé et de la Recherche Médicale (INSERM)*;
Mylène Rouzaud-Cornabas, *Institut National de la Santé et de la Recherche Médicale (INSERM)*; **Cécile Ventola**, *Institut National d’Études Démographiques (INED)*; **Caroline Moreau**, *Johns Hopkins University and Institut National de la Santé et de la Recherche Médicale (INSERM)*

31 Gender and Race/Ethnic Disparities in Health

DISCUSSANT: **Jennifer Ailshire**, *University of Southern California*

CHAIR: **Liana Richardson**, *University of North Carolina at Chapel Hill*

Topic 4. Health and Mortality

10:15 am–11:45 am — Salon A-4

- 31-1 Income Inequalities in Early Life and the Risk of Adult Mortality in the United States**
Jongho Heo, *Seoul National University College of Medicine*; **Audrey N. Beck**, *San Diego State University*; **Shih-Fan Lin**, *San Diego State University*; **Enrico Marcelli**, *San Diego State University*; **Suzanne Lindsay**, *San Diego State University*; **Brian K. Finch**, *University of Southern California*
- 31-2 Assessment of State-Level Social Inequalities, Individual Behavioral and Reproductive Factors, and Breast Cancer Disparities**
Erin Linnenbringer, *Washington University*
- 31-3 Intersectionality and Cognitive Weathering: A Growth Curve Analysis of Later-Life Cognitive Decline**
Jo Mhairi Hale, *Max Planck Institute for Demographic Research*
- 31-4 Beyond the Health-Income Gradient: The Role of Skin Color, Legal Status, Income, and Generational Status on Latina/o Children’s Physical Health**
Edward David Vargas, *University of Wisconsin–Madison*

32 Gender, Marriage, and Parenthood

DISCUSSANT: **Christine Schwartz**, *University of Wisconsin–Madison*

CHAIR: **Youngjoo Cha**, *Indiana University*

Topic 2. Marriage, Families, Households, and Unions

10:15 am–11:45 am — Williford A

- 32-1 A Modern “Family Income”: An Experimental Test of Beliefs About Money in Families**
Joanna R. Pepin, *University of Maryland, College Park*
- 32-2 Is “His” Marriage Healthier Than “Her” Marriage?: Gender, Marriage, and Health in South Korea**
Sojung Lim, *Utah State University*; **James Raymo**, *University of Wisconsin–Madison*;
Sun Y. Jeon, *Utah State University*

32-3 The Declining Significance of Parenthood? Effects of Parental Status on Wages for Young Adults Across Generations

Michelle Maroto, *University of Alberta*; Brian Serafini, *University of Washington*

32-4 Does Child Gender Matter? Time Investments in Children and Intergenerational Transmission of Gender Roles: Evidence From Sweden

Jeffrey Neilson, *Lund University*; Maria A. Stanfors, *Lund University*

33 Health and Nutrition in Low- and Middle-Income Countries

DISCUSSANT: Quynh Nguyen, *University of Utah*

CHAIR: Andrew Stokes, *Boston University*

Topic 4. Health and Mortality

10:15 am–11:45 am — Salon A-3

33-1 Effects of Mothers' Nutritional Knowledge and Practices on Child Obesity: Evidence From Mexico

Susan Parker, *Centro de Investigación y Docencia Económicas (CIDE)*; Jody Sindelar, *Yale University*; Alfonso Miranda, *Centro de Investigación y Docencia Económicas (CIDE)*

33-2 Unhealthy Weight Among Young Children in the Middle East and North African Region

Rebecca Jones, *Emory University*; Solveig Argeseanu Cunningham, *Emory University*

33-3 Social Determinants of Diabetes and Disease Management in Low and Middle Income Countries: Evidence From the Study on Global Ageing and Adult Health

Allan Tate, *University of Minnesota - Twin Cities*; Logan Cowan, *University of Minnesota*; Rachel Ogilvie, *University of Minnesota*; Duke Appiah, *University of Minnesota*; Benjamin D. Capistrant, *University of Minnesota*

33-4 Quantifying a Buzzword: The "Double Burden" of Malnutrition

Carmen Ng, *University of Pennsylvania*

34 Innovative Data Sources: Advances in Administrative and Linked Records

DISCUSSANT: Ashton Verdery, *Pennsylvania State University*

CHAIR: Brandon Wagner, *Texas Tech University*

Topic 10. Data and Methods

10:15 am–11:45 am — Salon C7

34-1 Life-M: The Longitudinal, Intergenerational Family Electronic Micro-Database

Martha Jane Bailey, *University of Michigan*; Sarah Anderson, *University of Michigan*; Catherine Massey, *University of Michigan*

- 34-2 **Innovations in Data Collection on Children in the United States: Design and Results of the 2014 PSID Child Development Supplement**
Narayan Sastry, *University of Michigan*; Paula Fomby, *University of Michigan*
- 34-3 **Use of Administrative Records and Third-Party Data for Enumeration in the Decennial Censuses of the United States: 1970 to 2020**
Elizabeth M. Grieco, *U.S. Census Bureau*; Howard R. Hogan, *U.S. Census Bureau*
- 34-4 **Redundancy and the Great Depression in the Metropolitan Region of Barcelona: Philanthropic Records as a New Source for the Study of Poverty**
Juan Galeano, *Centre d'Estudis Demogràfics*; Albert Sabater, *University of St Andrews*; Andreu Domingo, *Centre d'Estudis Demogràfics*

35 Intersectionality and the Health of Youth: Race/Ethnicity, Sex/Gender, and Sexual Orientation

DISCUSSANT: Vivian Santiago, *New York University*

CHAIR: Marilyn Sinkewicz, *University of Michigan*

Topic 3. Children and Youth

10:15 am–11:45 am — Williford C

- 35-1 **Bullying Experiences Among Sexual Minority Youths in England: The Nature, Prevalence and Association With Life Satisfaction**
Morag E Henderson, *UCL Institute of Education*
- 35-2 **Sexual Onset Before Age 13 in the United States: Exploring Gender, Race, and Location Differences**
Laura Lindberg, *Guttmacher Institute*; Isaac Maddow-Zimet, *Guttmacher Institute*; Arik Marcell, *Johns Hopkins University*
- 35-3 **The Impact of Psychosocial Support and Sexual Initiation on Young Adult STD Risk Among Sexual Minority Youth: Differences by Biological Sex and Race**
Carolyn Tucker Halpern, *University of North Carolina at Chapel Hill*; Shoshana K. Goldberg, *Carolina Population Center*
- 35-4 **Who Gets to Walk the Straight Line? Racial Differences in Boys' and Girls' Acting Out and the Accumulation of Structural Privilege/Disadvantage in School**
Jayanti Owens, *Brown University*; Prabhdeep Kehal, *Brown University*

36 Long-Term Care for Older Adults in Developed and Developing Countries

DISCUSSANT: Merrill Silverstein, *University of Southern California*

CHAIR: Toshiko Kaneda, *Population Reference Bureau (PRB)*

Topic 9. Population and Aging

10:15 am–11:45 am — Private Dining Room #2

- 36-1 **The Effect of an Economic Boom, a Law on Dependency, and an Economic Bust on Elderly Care Providing Strategies in Spain**
Jeroen Spijker, *Centre d'Estudis Demogràfics*; Pilar Zuera, *Centre d'Estudis Demogràfics*
- 36-2 **Who Supports the Elderly Parents in Need? The Structure of Active and Latent Intergenerational Ties in Korea**
Yool Choi, *Hanyang University*; Wangwon Lee, *Korea University*; Bongoh Kye, *Kookmin University*
- 36-3 **Long-Term Care Needs in the Context of Poverty and Population Aging: The Case of Older Persons in Myanmar**
Bussarawan Puk Teerawichitchainan, *Singapore Management University*; John Knodel, *University of Michigan*
- 36-4 **The Well-being of Care Time Consumers in Relation to Care Time Producers**
Joan Ryan, *University of Pennsylvania*; Emilio Zagheni, *University of Washington*; Denys Dukhovnov, *University of California, Berkeley*

37 **Measuring Race/Ethnicity and Sex/Gender: Looking Back, Looking Forward**

DISCUSSANT: Jenifer Bratter, *Rice University*

CHAIR: Aliya Saperstein, *Stanford University*

Topic 5. Gender, Race and Ethnicity

10:15 am–11:45 am — Conference Room 4A

- 37-1 **Tracing Race in the Social Sciences: An Examination of Journal Articles, 1945–2015**
Tina M. Park, *Brown University*
- 37-2 **Using Consistency and Contradictory Cues As Variables in Observed Race Categorization Surveys: The Case for a Multivariate Approach**
Mathieu Arbogast, *École des Hautes Études en Sciences Sociales (EHESS) and Paris-Ouest Nanterre*
- 37-3 **Sex/Gender in Health Research in Demography**
Susan E. Short, *Brown University*; Kristen McNeill, *Brown University*
- 37-4 **Optimizing Self and Proxy Response to Survey Questions on Sexual Orientation and Gender Identity**
Jennifer M. Ortman, *U.S. Census Bureau*; Nancy Bates, *U.S. Census Bureau*; Anna Brown, *University of Maryland, College Park*; R. Chase Sawyer, *U.S. Census Bureau*

38 Migration and Household Formation

DISCUSSANTS: **Scott Yabiku**, *Penn State University*; **Kate Choi**, *University of Western Ontario*

CHAIR: **Nancy Landale**, *Pennsylvania State University*

Topic 3. Children and Youth

10:15 am–11:45 am — Marquette Room

38-1 How Migration Influences Cohabitation and Divorce: A Mixed-Method Study in China

Zheng Mu, *National University of Singapore*; **W. Jean Yeung**, *National University of Singapore and University of Michigan*

38-2 Planned Population Redistribution and Its Impact on Family Formation in Rwanda

Jessica Susan Marter-Kenyon, *University of California, Santa Barbara*; **Stuart H. Sweeney**, *University of California, Santa Barbara*

38-3 Educational Hypogamy and Inter marriage: Are Immigrants Drivers of Change in Educational Sorting?

Gina Potarca, *University of Geneva*; **Laura Bernardi**, *University of Lausanne*

38-4 Immigration and Household Extension in the United States: New Patterns and Explanations

Romeo J. Gansey, *University of Pennsylvania*; **Chenoa Flippen**, *University of Pennsylvania*; **Irma T. Elo**, *University of Pennsylvania*

39 Poverty, Social Policy, and Children's Well-being

DISCUSSANTS: **Darren Lubotsky**, *University of Illinois at Chicago*; **Nicholas Papageorge**, *Johns Hopkins University*

CHAIR: **Robert Moffitt**, *Johns Hopkins University*

Topic 7. Economy, Labor Force, and Inequality

10:15 am–11:45 am — Salon C6

39-1 Examining Differential Effects of Increased Income on Children's Academic Achievement: Evidence From an Emerging Natural Experiment

Molly A. Martin, *Pennsylvania State University*; **Elizabeth O. Ananat**, *Duke University*; **Kelly D. Davis**, *Oregon State University*; **Megan Lemmon**, *Pennsylvania State University*; **Diane K. McLaughlin**, *Pennsylvania State University*; **Wayne Osgood**, *Pennsylvania State University*

39-2 State Policy and Child Poverty: Simulating the Impact of a Race to the Top

Laura Nolan, *Mathematica Policy Research*; **Christopher T. Wimer**, *Columbia University*; **Irwin Garfinkel**, *Columbia University*; **Neeraj Kaushal**, *Columbia University*; **Jane Waldfogel**, *Columbia University*

39-3 How Cash Transfers Shape Financial Investments in Children: The Case of the Earned Income Tax Credit
 Laura Tach, *Cornell University*; Sarah Halpern-Meekin, *University of Wisconsin–Madison*; Mariana Amorim, *Cornell University*

39-4 Improving Racial Inequality in Human Capital Formation: The Role of EITC
 Maria Fernanda Rosales-Rueda, *University of California, Irvine*; Pietro Biroli, *University of Zurich*

40 Race, Gender, and Labor Market Inequalities

DISCUSSANT: Maria Abascal, *Brown University*

CHAIR: David Pedulla, *Stanford University*

Topic 5. Gender, Race and Ethnicity

10:15 am–11:45 am — Private Dining Room #3

40-1 Disparate Impact: Race, Sex, and the Use of Credit Reports in Hiring
 Rourke L. O'Brien, *University of Wisconsin–Madison*; Barbara Kiviat, *Harvard University*

40-2 Beholding Inequality: Race, Gender, Physical Attractiveness, and Socioeconomic Status in the United States
 Ellis P. Monk, *Princeton University*; Michael H. Esposito, *University of Washington*; Hedwig Lee, *University of Washington*

40-3 Who Applies for STEM Faculty Positions? Gender and Racial Differences in Applications and Qualifications
 Kimberlee Shauman, *University of California, Davis*

40-4 Race, Gender, and the Job Search Process Among STEM Graduates
 Jennifer Glass, *The University of Texas at Austin*; Kara Takasaki, *The University of Texas at Austin*; Paige Gabriel, *The University of Texas at Austin*; Sharon Sassler, *Cornell University*; Emily Parker, *Cornell University*

41 Return Migration

DISCUSSANTS: Erin Randle Hamilton, *University of California, Davis*; Katharine Donato, *Georgetown University*

CHAIR: Michael Rendall, *University of Maryland, College Park*

Topic 6. Migration and Urbanization

10:15 am–11:45 am — Williford B

41-1 Rethinking Return Migration: Divergent Trajectories of Self-Employment, Social Mobility, and Development in Mexico
 Joshua T. Wassink, *University of North Carolina at Chapel Hill*; Jacqueline M Hagan, *University of North Carolina at Chapel Hill*

41-2 Return Migration and Intention of Future Movement: A Study of International Female Labour Migrants From Kerala, India
 Reshmi R.S., *International Institute for Population Sciences (IIPS)*; Sayeed Unisa, *International Institute for Population Sciences (IIPS)*

41-3 Coming Back and Moving Backward: Return Migration and Gender Equality in Egypt

Goleen Samari, *University of Texas at Austin*

41-4 The Payoff to Mexican Return Migration Before and After the Recession

Nicole Denier, *Colby College*; Claudia P. Masferrer, *El Colegio de México*

42 Review of the U.S. Federal Standard for Data on Race and Ethnicity

DISCUSSANTS: **Kenneth Prewitt**, *Columbia University*; **C. Matthew Snipp**, *Stanford University*

CHAIR: **Irma Elo**, *University of Pennsylvania*

Topic 13. Invited Sessions

10:15 am–11:45 am — Salon A-1

42-1 Results From the 2015 National Content Test Research on Race/Ethnicity

Nicholas A. Jones, *U.S. Census Bureau*

42-2 Implementing a Change in the Federal Standard on Collecting Race/Ethnicity Data: An Agency Perspective

Virginia Cain, *National Center for Health Statistics*

42-3 The Purpose of the Federal Standard and the Process of Review

Jennifer Park, *Office of Management and Budget*

43 Sexual and Gender Minorities, Health, and Mortality

DISCUSSANTS: **Kyler Sherman-Wilkins**, *Pennsylvania State University*; **Gilbert Gonzales**, *Vanderbilt University*

CHAIR: **Gilbert Gonzales**, *Vanderbilt University*

Topic 4. Health and Mortality

10:15 am–11:45 am — Salon A-2

43-1 Social Networks and Health Among Older LGBT Adults in the San Francisco Bay Area

Tara McKay, *Vanderbilt University*

43-2 The U.S. Transgender Health Landscape: A Multilevel Analysis of Self-rated Health in 27 States

Danya Raquel Lagos, *University of Chicago*

43-3 Marriage, Partnerships, and Health Status: Differences by Sexual Orientation in the BRFSS-SOP

Bridget Gorman, *Rice University*; Alexa Solazzo, *Rice University*; Justin T. Denney, *Rice University*

43-4 **A Nationally-Representative Analysis of Mortality Risk in Same-Sex and Different-Sex Unions in the United States**

Andrew Fenelon, *University of Maryland, College Park*; **Christina Dragon**, *Centers for Medicare and Medicaid Services*; **Corinne Reczek**, *The Ohio State University*; **Hui Liu**, *Michigan State University*

44 **The Consequences of Fertility for the Subsequent Life Course**

DISCUSSANT: **John Casterline**, *The Ohio State University*

CHAIR: **Rachel Goldberg**, *University of California, Irvine*

Topic 1. Fertility, Family Planning, Sexual Behavior, and Reproductive Health

10:15 am–11:45 am — Waldorf Room

44-1 **Two for the Price of One? Economic Consequences of Motherhood in Contemporary Sweden**

Maria A. Stanfors, *Lund University*; **Paul Nystedt**, *Jönköping University*

44-2 **Intersectionality at Work: The Effect of Fertility on the Employment Trajectories of White, Latina, and Black Women**

Sandra M. Florian, *University of Pennsylvania*

44-3 **Parenthood and Subjective Well-being in China—A Life-Cycle and Life-Course Perspective**

Ting Li, *Renmin University of China*

44-4 **Fatherhood and the Progression of Romantic Relationships**

Sharon Sassler, *Cornell University*; **Laura Tach**, *Cornell University*; **Emily Parker**, *Cornell University*

45 **Unmet Need for Contraception and Its Antecedents**

DISCUSSANT: **Latifat Ibisomi**, *University of the Witwatersrand, Johannesburg*

CHAIR: **Estelle Sidze**, *African Population and Health Research Center (APHRC)*

Topic 1. Fertility, Family Planning, Sexual Behavior, and Reproductive Health

10:15 am–11:45 am — Lake Michigan

45-1 **Discontinuation and Selection: Using Cure Models to Evaluate the Contribution of Selection to Sectoral Differences in Modern Method Contraceptive Discontinuation Across Sub-Saharan Africa**

Mark James Lyons-Amos, *Institute of Education*; **Emma Radovich**, *London School of Hygiene and Tropical Medicine*; **Kerry Wong**, *London School of Hygiene and Tropical Medicine*; **Mardieh Dennis**, *London School of Hygiene and Tropical Medicine*; **Caroline A. Lynch**, *London School of Hygiene and Tropical Medicine*; **Lenka Benova**, *London School of Hygiene and Tropical Medicine*

45-2 **How Frequent Is Infrequent Sex? An Analysis of Adolescent Contraceptive Nonusers in 42 Low- and Middle-Income Countries**

Amanda Kalamar, *Population Services International (PSI)*; **Michelle Hindin**, *World Health Organization (WHO)*

- 45-3 Quality of Postpartum Contraceptive Counseling and Changes in Contraceptive Method Preferences**
Kate Coleman-Minahan, University of Colorado Denver; Daniel Grossman, University of California, San Francisco; Joseph E. Potter, University of Texas at Austin
- 45-4 Determinants of Unmet Need for Contraception and Its Impact on Subsequent Unintended Births in the Indian Context**
Esha Chatterjee, University of Maryland, College Park; Sonalde Desai, University of Maryland, College Park
- 46 Vulnerability and Resilience in Population-Development-Environment Research**

DISCUSSANT: **Clive Mutunga**, *U.S. Agency for International Development (USAID)*

CHAIR: **William Pan**, *Duke University*

Topic 8. Population, Development and Environment

10:15 am–11:45 am — Private Dining Room #1

- 46-1 Confronting Environmental Risk: How the Distribution of Environmental Hazards and Political Boundaries Shape Environmental Inequality**
Jamie M. Carroll, University of Texas at Austin; Mary Ellen Stitt, University of Texas at Austin; Javier Auyero, University of Texas at Austin; Chandra Muller, University of Texas at Austin
- 46-2 Thoughts on Social Vulnerability Indices and Opportunities for Improvement**
Apostolis Sambanis, University of Illinois at Chicago; Sage Kim, University of Illinois at Chicago; Kristin Osiecki, University of Illinois at Springfield; Michael Cailas, University of Illinois at Chicago
- 46-3 Transitions and Trends in Tiny Towns**
Lori Mae Hunter, University of Colorado Boulder; Miriam Counterman, University of Colorado Boulder; Myron Gutmann, University of Colorado Boulder
- 46-4 Farmer Cognitive Function and Agricultural Productivity Among Farmers in Bahia, Brazil**
Leah VanWey, Brown University; Dimitri Szerman, Climate Policy Initiative / Pontifícia Universidade Católica do Rio de Janeiro (PUC-Rio); Amar A. Hamoudi, Duke University; Rui Carvalho, Brown University

Thursday, April 27, 12:00 PM – 1:30 PM

PAA Career Mentoring Lunch

Continental A

P3 Data, Methods, and Professionalization

12:45 pm–2:15 pm — Salon D

- P3 The Population of Greece in 2050: A Novel Exercise of Demographic Projections in a Developed Country of Southern Europe Affected Simultaneously by Economic and Refugee Crises.**
Anastasia Kostaki, Athens University of Economics and Business; Byron Kotzamanis, University of Thessaly; Christophe Bergouignan, COMPTRASEC- IEDUB University of Bordeaux; Kostas Zafeiris, Democretus University of Thrace
- P3 Alzheimer's Disease: A Nationwide Increase in Cause-Specific Mortality**
Maribel Cervantes-Ortega, University of California, Irvine
- P3 Geoinformation Assessment of Dam Failure Vulnerability in Nigeria**
Salamatu Laraba Abdullahi, Nigerian Space Agency, Centre for Geodesy and Geodynamics; Mahmud Umar Muhammad, Centre for Geodesy and Geodynamics, National Space Research and Development Agency; Olawale Ayodeji Oluwafemi, Centre for Geodesy and Geodynamics; Hauwa Aliyu Mohammed, Centre for Geodesy and Geodynamics
- P3 Innovative Family Behavior and Attitudes in Japan: Cohort Replacement or Period Differences?**
Martin Piotrowski, University of Oklahoma; Ronald R. Rindfuss, University of North Carolina at Chapel Hill and East-West Center; Emi Tamaki, Gakushuin University; Minja Kim Choe, East-West Center; Noriko O. Tsuya, Keio University; Larry Bumpass, University of Wisconsin - Madison
- P3 Alternate Methods to Project Locality Level Population in Virginia**
Shonel Sen, University of Virginia; Qian Cai, University of Virginia
- P3 How Serious Is the Neglect of Intra-Household Inequality in Multi-Dimensional Poverty Indices?**
Stephan Klasen, University of Goettingen; Rahul Lahoti, University of Goettingen
- P3 Complex Households and the Undercount of Young Children in the 2010 Census**
Eric B. Jensen, U.S. Census Bureau; Laurel Schwede, U.S. Census Bureau; Scott Konicki, U.S. Census Bureau
- P3 An Assessment of Educational Misclassification in Register-Based Data on Finnish Immigrants in Sweden**
Jan M. Saarela, Abo Akademi University; Rosa Weber, Stockholm University
- P3 Measuring Changing Trends in U.S. Household Complexity and Diversity by Race and Ethnicity from 2000–2010: A New Approach**
Laurel Schwede, U.S. Census Bureau; Eric B. Jensen, U.S. Census Bureau; Janet L Wysocki, U.S. Census Bureau
- P3 Evaluating Foreign-born Emigration Rates for the Postcensal Estimates: Tenure in the United States Versus Age**
Anthony Knapp, U.S. Census Bureau; Megan Benetsky, U.S. Census Bureau; Eric B. Jensen, U.S. Census Bureau

- P3 Is Race in the Eye of the Beholder?: Using Interviewer-Recorded Race to Assess the Relationship Between Self-Identified Race, Observed Race, and Health**
Savannah Larimore, University of Washington; Michael H. Esposito, University of Washington; Hedy Lee, University of Washington; Jane Rafferty, University of Michigan; Margaret T. Hicken, University of Michigan; Taylor Woodland Hargrove, University of North Carolina at Chapel Hill
- P3 Police Use of Big Data**
Sarah Brayne, University of Texas at Austin
- P3 Health Expectancy: On the Overlooked Relevance of Its Measurement and Estimation Sensitivity**
Marc Luy, Vienna Institute of Demography
- P3 A Bayesian Inference of the Transmission Parameters of the Ebola Virus Disease in the United States and Western Europe**
Alexander Cordover, University of Chicago; Aditya Khanna, University of Chicago
- P3 Leveraging Existing Data to Inform the National HIV Response in the Philippines**
Sabrina Zadrozny, University of North Carolina at Chapel Hill; Jessie K. Edwards, University of North Carolina at Chapel Hill; Sharon Weir, University of North Carolina at Chapel Hill
- P3 Migration Curves: Using Twitter Data to Illustrate the Temporal Contours of Population Flows**
Lee Jude Fiorio, University of Washington; Guy Abel, Asian Demographic Research Institute, Shanghai University; Jixuan Cai, The Chinese University of Hong Kong; Emilio Zagheni, University of Washington; Guillermo Vinué Visús, Wittgenstein Centre (IIASA, VID/ÖAW, WU); Ingmar Weber, Qatar Computing Research Institute
- P3 Estimation of Bilateral Migration Flows With Improved Estimation of Return Migration**
Jonathan J. Azose, University of Washington; Adrian Raftery, University of Washington
- P3 A Systematic Assessment of National, and Regional Under-Five Mortality Rate by Wealth Quintiles and Identification of Countries With Outlying Levels Using a Bayesian Hierarchical Time Series Model**
Fengqing Chao, National University of Singapore; Danzhen You, United Nations Children's Fund (UNICEF); Jon Pederson, Fafo Institute of Applied International Studies; Leontine Alkema, University of Massachusetts Amherst
- P3 A New Tool for Old Questions: The Sequence-Analysis Multistate Model to Study Relationships Between Time-Varying Covariates and Trajectories**
Emanuela Struffolino, WZB Berlin Social Science Center; Matthias Studer, NCCR LIVES and IDEMO University of Geneva; Anette E. Fasang, Humboldt Universität Berlin
- P3 Reliability in Wife's Reporting of Husband's Age and Education in India: Empirical Evidence From a Large Scale Survey**
Kailash Chandra Das, International Institute for Population Sciences (IIPS); Kumudini Das, Pillai College of Arts, Science and Commerce

- P3 **Impact of Immigration Status on Cancer Mortality in the United States—An Integrated U.S. National Mortality Database**
Mandi Yu, *National Cancer Institute*; James Todd Gibson, *Information Management Services, Inc.*; Steve Scoppa, *Information Management Services, Inc.*; Felisa Gonzales, *National Cancer Institute*; Benmei Liu, *National Cancer Institute*
- P3 **Excluding Nursing Home Residents Artificially Lowers Older Adult Disability and Morbidity Prevalence Estimates in the United States**
Dustin C. Brown, *Mississippi State University*; Anna Zajacova, *University of Wyoming*; Lois M. Verbrugge, *University of Michigan*
- P3 **Projecting the Crossover of Life Expectancy at Birth and Age One**
Anna Bolgrien, *University of Minnesota - Twin Cities*
- P3 **Exploring the Well-being of the Elderly Using the Capability Approach: A Study Based on Sage Survey in India**
Namrata Ray, *International Institute for Population Sciences (IIPS)*; T. V. Sekher, *International Institute for Population Sciences (IIPS)*
- P3 **All Our Kin? Measuring Poverty Using Alternative Family Assignments, 2006–2015**
Trudi Renwick, *U.S. Census Bureau*; Laryssa Mykyta, *University of Texas Rio Grande Valley*
- P3 **Migrant Mortality in Historical Perspective: Estimating the Effect of Nativity on Survival in the First Half of the 20th Century**
Alla Chernenko, *University of Utah*; Ken R. Smith, *University of Utah*
- P3 **Testing Causality Between Fertility and Mortality Behaviour in Uttar Pradesh, India**
Brijesh P. Singh, *Banaras Hindu University*; Kaushalendra K. Singh, *Banaras Hindu University*
- P3 **Measuring Educational Attainments, Disparities and Linking Socioeconomic Outcomes: An Inter-State Analysis of Secondary Education in India**
Charu Jain, *National Council of Applied Economic Research (NCAER)*; Narayan Prasad, *Indira Gandhi National Open University*
- P3 **Measurement Errors in Fertility History and Their Implication for Fertility and Mortality Estimates**
Debasis Barik, *National Council of Applied Economic Research (NCAER)*; Sonalde Desai, *University of Maryland, College Park*; Reeve Vanneman, *University of Maryland, College Park*; Om Prakash Sharma, *National Council of Applied Economic Research (NCAER)*
- P3 **Child Mortality Estimation by Time Since First Birth for Short-Term Monitoring**
Andrea Verhulst, *University of California, Los Angeles*
- P3 **Refining Internal Migration Statistics in Mexico: An Analysis Across the Urban-Rural Continuum and According to Distance/Neighbor-Based Regional Zoning**
Fernando Riosmena, *University of Colorado Boulder*; Deborah L. Balk, *City University of New York (CUNY)*

- P3 **Taking Off the Rose-Colored Glasses? Comparing Mothers' and Children's Reports About Father Involvement**
Teja Pristavec, *Rutgers University*; Sharon Bzostek, *Rutgers University*
- P3 **Does Source Data Matter? Using State-Level SNAP Records to Evaluate Supplemental Poverty**
Liana Fox, *U.S. Census Bureau*; Misty L. Heggeness, *U.S. Census Bureau*; Jose Pacas, *U.S. Census Bureau*
- P3 **Measuring the Presence and Impact of Same-Sex Married Couples on Poverty Rates in the CPS**
Ashley Edwards, *U.S. Census Bureau*
- P3 **Improving the Comparability of Educational Attainment Estimates: Developing a Method to Reliably Crosswalk Binned Education Data to Single-Year Values**
Joseph Friedman, *Institute for Health Metrics and Evaluation*; Nick Graetz, *Institute for Health Metrics and Evaluation*; Emmanuela Gakidou, *Institute for Health Metrics and Evaluation*
- P3 **Estimating Household Composition and Instability between Birth and Age 16 Using Longitudinal Household Roster Data**
Inbar Weiss, *The University of Texas at Austin*; Kelly Raley, *The University of Texas at Austin*; Robert Reynolds, *The University of Texas at Austin*; Shannon E. Cavanagh, *The University of Texas at Austin*
- P3 **Measuring Hispanic Family Life: A Scan of Large National Surveys**
Lina Guzman, *Child Trends*; Marta Alvira-Hammond, *Child Trends*; Christina Padilla, *National Research Center on Hispanic Children & Families*; Claudia Vega, *Child Trends*; Renee Ryberg, *Child Trends*; Maria Ramos-Olazagasti, *Child Trends*
- P3 **The Impact of Physical Disability on Happiness: A Bayesian Multistate Life Table Approach**
Anthony R. Bardo, *Duke University*
- P3 **Constructing a Census-Based Socioeconomic Index of Occupational Status**
Rodrigo Lovaton Davila, *University of Minnesota*; Lara Cleveland, *University of Minnesota*; Yun Zhou, *University of Minnesota*; Pedro Tanure Veloso, *University of Minnesota*
- P3 **Alive and Connected: A Microsimulation Approach to Translate Demographic Data into Family Network Data**
Pil H. Chung, *University of California, Berkeley*; Robert Pickett, *University of California, Berkeley*
- P3 **Sequencing the Transition to Adulthood of Russian Men and Women**
Ekaterina Sergeevna Mitrofanova, *National Research University Higher School of Economics*
- P3 **The Accuracy of Mother's Report on Child Immunization: Yemen, 2012–2013**
Laetitia R. De Souza, *University of Campinas (UNICAMP)*; Luciana C. Alves, *Universidade Estadual de Campinas (UNICAMP)*

- P3 **China's Well-being, 1990–2015**
Richard Easterlin, *University of Southern California*; Fei Wang, *Renmin University of China*; Shun Wang, *Korea Development Institute*
- P3 **Fine-Scale Spatial Modelling of Child Undernutrition in Kenya**
Andy Jin, *Westlake High School*; Kevin Mwenda, *University of California, Santa Barbara*
- P3 **Immigration Forecasts: A Bayesian Semiparametric Approach for Seasonal Data**
Alice Milivinti, *University of Geneva*; Giacomo Benini, *University of Geneva*
- P3 **Probabilistic Population Projection for India, Using a Bayesian Hierarchical Model**
Anurag Verma, *Banaras Hindu University*; Abhinav Singh, *University of Allahabad*; Gyan Prakash Singh, *Banaras Hindu University*
- P3 **The Generations and Gender Programme: Innovating in an Established Survey Research Infrastructure**
Anne H. Gauthier, *Netherlands Interdisciplinary Demographic Institute (NIDI)*; Tom Emery, *Netherlands Interdisciplinary Demographic Institute (NIDI) and Erasmus University Rotterdam*
- P3 **The Benefits of Lower-Level Sensitivity Analysis Can Reveal Further Demographic Transitions**
Thomas Harold George Ezard, *University of Southampton*; David Hodgson, *University of Exeter*; Stuart Townley, *University of Exeter*; Markus Mueller, *University of Exeter*; Claire Dooley, *University of Southampton*; Jakub Bijak, *University of Southampton*
- P3 **Smartphone Ownership and Racial/Ethnic Disparities in Accessing Internet Health Information**
Jamie M. Lewis, *U.S. Census Bureau*
- P3 **Projection of the Total Fertility Rates for India and Major States: A New Approach**
Ravikant Soren, *International Institute for Population Sciences (IIPS)*; Krishna Murthy Ponnappalli, *International Institute for Population Sciences (IIPS)*
- P3 **Simplifying the Complex: Alternative Measures of Bilateral Migration**
Wei Qi, *Institute of Geographic Science and Natural Resource Researches, Chinese Academy of Sciences*; Guy Abel, *Asian Demographic Research Institute, Shanghai University*; Raya Muttarak, *Wittgenstein Centre (IIASA, VID/ÖAW, WU)*
- P3 **False Positives and Faulty Estimates: Linked Census Data and Bias to Estimates of Social Mobility**
Björn Eriksson, *Lund University*
- P3 **Uncovering Adult Modal Age at Death Populations With Grouped Data**
Carlo G. Camarda, *Institut National d'Études Démographiques (INED)*; Nadine Ouellette, *University of Montreal*
- P3 **Demonstrating the Effectiveness of Small Area Estimates During Periods of Change: The Case for Health Insurance Coverage**
Lauren A. Bowers, *U.S. Census Bureau*

- P3 Modelling Mortality Using Life Trajectories of Individuals in 19th-Century Sweden**
 Erling Häggström Lundevaler, *Umeå University*; Lotta Vikström, *Umeå University*; Helena Haage, *Umeå University*; Glenn Sandstroem, *Umeå University*
- P3 Universal Birth Registration as the Answer to Public Health and Human Rights? Examining Evidence From the Field**
 Amanda Leigh Flaim, *Michigan State University*; Stephanie Koning, *University of Wisconsin–Madison*
- P3 Creating Imputed Census Tract Geocodes for Public Use Microdata Samples**
 Nicholas Nagle, *University of Tennessee, Knoxville*; Ryan S. Klein, *University of Minnesota - Twin Cities*; Katie Genadek, *University of Minnesota - Twin Cities*; Jonathan Schroeder, *University of Minnesota - Twin Cities*
- P3 Recursive Partitioning Methods to Understand Factors Associated With Human Longevity**
 Gilda Garibotti, *Universidad Nacional del Comahue*; Heidi A. Hanson, *University of Utah*; Mike Hollingshaus, *University of Utah*; Ken R. Smith, *University of Utah*
- P3 A Forecasting Model of Disease Prevalence Based on the Mckendrick-Von Foerster Equation**
 Igor Akushevich, *Duke University*; Arseniy Yashkin, *Duke University*; Konstantin G. Arbeev, *Duke University*; Anatoliy I. Yashin, *Duke University*
- P3 New Trend in the U.S. Mortality: Gompertzialization of Mortality Trajectory**
 Natalia S. Gavrilova, *University of Chicago*; Leonid A. Gavrilov, *University of Chicago*
- P3 Nonstandard Work Schedules and Partnership Quality: Revisiting the Relationship Through a Dyadic Approach**
 Riley Taiji, *University of Oxford*
- P3 Are Measures of Women's Empowerment Comparable Across Contexts? A Psychometric Assessment of DHS Data From East Africa**
 Stephanie Spaid Miedema, *Emory University*; Amy Webb Girard, *Emory University*; Kathryn M. Yount, *Emory University*; Regine Haardoerfer, *Emory University*
- P3 Measuring Cohabitation in National Surveys**
 Wendy D. Manning, *Bowling Green State University*; Kara Joyner, *Bowling Green State University*; Paul Hemez, *Bowling Green State University*; Cassandra Jean Cupka, *Bowling Green State University*
- P3 Using Interviewer-Respondent Interaction to Study Measurement Equivalence in a Scale Assessing Trust in a Multiethnic Population**
 Isabel Anadon, *University of Wisconsin–Madison*; Jennifer Dykema, *University of Wisconsin–Madison*; Dana Garbarski, *Loyola University of Chicago*; Nora Cate Schaeffer, *University of Wisconsin–Madison*; Dorothy Farrar Edwards, *University of Wisconsin–Madison*
- P3 Completeness and Coverage of CRVS in Senegal: Analyzing Census Data to Identify Barriers to Death Registration**
 Ibrahima Diouf, *Université Catholique de Louvain*; Cheikh Amadou Tidiane Ndiaye, *United Nations Population Fund*

- P3 **Evaluating the Feasibility and Acceptability of Sending Pregnancy History Surveys Through SMS Text Messaging in Kenya**
Aimee Leidich, *mSurvey*; Ruvani Jayaweera, *Ibis Reproductive Health*; Jennet Arcara, *University of North Carolina at Chapel Hill*; Shannon Clawson, *Emory University*; Chad Chalker, *Emory University*; Roger Roachat, *Emory University*
- P3 **An Island in Crisis? A Statistical Portrait of Recent Puerto Rican Migration and Socioeconomic Outcomes Between 2005 and 2015**
Ana J. Montalvo, *U.S. Census Bureau*; Lynda Laughlin, *U.S. Census Bureau*
- P3 **Domains of Application for the Demographic Time Framework**
Tim Riffe, *Max Planck Institute for Demographic Research*; Jonas Schoeley, *Max Planck Odense Center on the Biodemography of Aging*; Francisco Villavicencio, *University of Southern Denmark*
- P3 **Applying Respondent-Driven Sampling to Female Internal Migrants in Ghana**
Samantha R. Lattof, *London School of Economics*
- P3 **What Voting Leaves Out: Criminal Justice Contact And Political Voice**
Erin Eife, *University of Illinois at Chicago*
- P3 **IRS Family Linking: Two Methods That Assign Race and Hispanic Origin to Children in Domestic Migration Estimates**
Heather King, *U.S. Census Bureau*; Antonio Bruce, *U.S. Census Bureau*; Esther Miller, *U.S. Census Bureau*
- P3 **Undercount Patterns in South African Censuses: Systematic and Consistent?**
Jeremy Gumbo, *University of the Witwatersrand*; Garikayi Bernard Chemhaka, *University of Swaziland*; Pedzisai Ndagurwa, *University of the Witwatersrand*; Nyasha Mutanda, *University of the Witwatersrand, Johannesburg*; Emmanuel Olawale Olamijuwon, *University of the Witwatersrand*; Ololade Julius Baruwa, *University of the Witwatersrand Johannesburg*
- P3 **Constructing a Survey That Breaks With the Gender Binary: Using the X in Spanish**
Anne DeLessio-Parson, *Pennsylvania State University*
- P3 **Integrating International Student Data Into Population Estimates**
Po-Chun Huang, *University of California, Davis*; Phuong Nguyen, *California Department of Finance Demographic Research Unit*; Walter Schwarm, *California Department of Finance Demographic Research Unit*
- P3 **Study of the Elder Women (60 Years and Older) in India: Economic, and Health Concerns**
Navaid Ali Khan, *International Institute for Population Sciences (IIPS)*; Priya Sharma, *International Institute for Population Sciences (IIPS)*
- P3 **Who Are You? Estimating Demographics of Twitter Users**
Wei-Lin Wang, *Pennsylvania State University*; Guangqing Chi, *Pennsylvania State University*
- P3 **MAUP Matters but How Much, for Whom, and Where? Quantification of the Variation in Diversity Experienced by Individuals Within the Same Blocks, Block Groups, and Tracts**
Christopher S. Fowler, *Pennsylvania State University*; Nathan Frey, *Brown University*

- P3 **Measuring Women’s Empowerment Using Latent Class Analysis: A Multi-Country Study**
Nobuko Mizoguchi, *Independent Researcher*
- P3 **Knowing the Future: A Different Prospective Estimation of Mexican Households by 2030**
Gabriela Pérez Guadián, *El Colegio de México*
- P3 **Spatial Patterns of Childhood Comorbidity in India: A Bayesian Multinomial Modelling**
Awdhesh Yadav, *Public Health Foundation of India*
- P3 **Comparison of Spatially Standardized Census Tract Data From Two Sources: The Basis Matters**
Jonathan Schroeder, *University of Minnesota - Twin Cities*
- P3 **Measuring Health Inequalities**
Becky M. Pettit, *The University of Texas at Austin*; Carmen Gutierrez, *The University of Texas at Austin*
- P3 **Adapting the Census Residual Method for State-Level Estimates of Emigration**
Crystal Yu, *California Department of Finance*; Ethan Sharygin, *California Department of Finance*
- P3 **Brass Relational Logit Model and Life Table Construction**
Lei LU, *Freelancer*
- P3 **Developing a Successful Application: An Overview of the NIH Grants Process**
Regina Bures, *Eunice Kennedy Shriver National Institute of Child Health and Human Development (NICHD)*; Rebecca Clark, *Eunice Kennedy Shriver National Institute of Child Health and Human Development (NICHD)*; Rosalind King, *Eunice Kennedy Shriver National Institute of Child Health and Human Development (NICHD)*; Juanita Chinn, *Eunice Kennedy Shriver National Institute of Child Health and Human Development (NICHD)*
- P3 **Developing Behavioral Measures of Cultural Inclusiveness With Biomarker Data**
Hongwei Xu, *University of Michigan*
- P3 **Inconsistencies in Census Data: The Case of Kenya’s North Eastern Province**
Eunice Mueni Williams, *African Institute for Development Policy (AFIDEP)*; Hleziwe Gloria Hara, *African Institute for Development Policy (AFIDEP)*
- P3 **Blue or Pink, Which Backpack Costs More? New Insights on Parental Sex Preferences From the JD Big Data**
Shige Song, *City University of New York (CUNY)*
- P3 **Data Resource: The Wisconsin Longitudinal Study**
Carol Roan, *University of Wisconsin–Madison*; Pamela Herd, *University of Wisconsin–Madison*
- P3 **Alternatives to “Cold Rooms” for Restricted-Use Data**
John E. Marcotte, *University of Michigan*; Sarah Rush, *University of Michigan*

- P3 **Forecast Errors for Counties: A Visual Interpretation**
Stefan Rayer, *University of Florida*; Ying Wang, *University of Florida*
- P3 **Who Collects What? Methodological Differences in the Estimation of Contraceptive Prevalence Using Survey Data**
Aisha Dasgupta, *United Nations Population Division*; Philipp Ueffing, *United Nations Population Division*; Vladimira Kantorova, *United Nations Population Division*; Stephen Kisambira, *United Nations*; Mark C. Wheldon, *United Nations Population Division*
- P3 **Health and Retirement Study—Contextual Data Resource (HRS–CDR)**
Jennifer A. Ailshire, *University of Southern California*
- P3 **Characterizing the Forest-Dwelling Indigenous Peoples of Latin America: Results From Census and Satellite Data**
Brian Thiede, *Pennsylvania State University*; Clark Gray, *University of North Carolina at Chapel Hill*
- P3 **Equality of Opportunity and Tolerance Toward Outcome Inequality: Evidence From Two Survey Experiments**
Fangqi Wen, *New York University*
- P3 **Environmental Impact of Immigrants to the United States: An Empirical Study of Air Quality**
Guizhen Ma, *Utah State University*; Erin T. Hofmann, *Utah State University*

47 **Adult Health and Mortality in Low and Middle-Income Countries**

DISCUSSANT: Bruno Masquelier, *Louvain University*

CHAIR: Brian Houle, *Australian National University*

Topic 4. Health and Mortality

1:00 pm–2:30 pm — Lake Michigan

- 47-1 **Money for Unhealthy Behavior? Evidence From Old-Age Benefits in Brazil**
Michael Burrows, *Duke University*; Marcos A. Rangel, *Duke University*
- 47-2 **Adult Mortality in Sub-Saharan Africa Using 2001–2009 Census Data: Does Estimation Method Matter?**
Vesper H. Chisumpa, *University of Zambia*; Clifford O. Odimegwu, *University of the Witwatersrand*; Oluwaseyi O. Somefun, *University of the Witwatersrand*
- 47-3 **An Ageing Epidemic: Changes in the Age-Cause Distribution of Mortality in Generalized HIV Epidemics in Sub-Saharan Africa**
Georges Reniers, *London School of Hygiene and Tropical Medicine*; Clara Calvert, *London School of Hygiene and Tropical Medicine*; Jeffrey W. Eaton, *Imperial College London*
- 47-4 **The Adult Mortality Profile by Underlying Cause-of-Death in Latin America and the Caribbean Countries (2000–2014)**
Júlia Calazans, *Universidade Federal de Minas Gerais (UFMG)*; Bernardo Lanza Queiroz, *Universidade Federal de Minas Gerais (UFMG)*

48 Big Data Analysis in Demography: Prospects and Problems

DISCUSSANT: **Quynh Nguyen**, *University of Utah*

CHAIR: **Claudia Nau**, *Southern California Permanente Medical Group*

Topic 10. Data and Methods

1:00 pm–2:30 pm — *Marquette Room*

- 48-1 **Building a National Longitudinal Research Infrastructure**
Steven Ruggles, *University of Minnesota - Twin Cities*; **Trent Alexander**, *U.S. Census Bureau*; **Martha Jane Bailey**, *University of Michigan*; **Joseph Ferrie**, *Northwestern University*; **Catherine Fitch**, *University of Minnesota - Twin Cities*; **Katie Genadek**, *University of Minnesota - Twin Cities*; **David B. Grusky**, *Stanford University*; **J. David Hacker**, *University of Minnesota - Twin Cities*; **Michael Hout**, *New York University*; **Amy B. O'Hara**, *U.S. Census Bureau*; **Evan Roberts**, *University of Minnesota - Twin Cities*; **Seth Sanders**, *Duke University*; **Matthew Sobek**, *University of Minnesota*; **John Robert Warren**, *University of Minnesota - Twin Cities*
- 48-2 **Text Regression for Data-Driven Demographic Analyses**
Ethan Fosse, *Princeton University*
- 48-3 **Ultrasound Technology and “Missing Women” in India: Analyses and Now-casts Based on Google Searches**
Ridhi Kashyap, *University of Oxford*; **Francesco Billari**, *University of Oxford*; **Nicolo Cavalli**, *Nuffield College*; **Eric Qian**, *University of North Carolina at Chapel Hill*; **Ingmar Weber**, *Qatar Computing Research Institute*
- 48-4 **Leveraging Facebook’s Advertising Platform to Monitor Migrations**
Emilio Zagheni, *University of Washington*; **Ingmar Weber**, *Qatar Computing Research Institute*; **Krishna Gummadi**, *Max Planck Institute for Software Systems*

49 Estimating the U.S. Foreign-born Population

DISCUSSANT: **Jeffrey Passel**, *Pew Research Center*

CHAIR: **Emilio Parrado**, *University of Pennsylvania*

Topic 13. Invited Sessions

1:00 pm–2:30 pm — *Salon A-1*

- 49-1 **New Development in the Office of Immigration Statistics, Department of Homeland Security**
Marc Rosenblum, *Office of Immigration Statistics*
- 49-2 **Census Bureau Data on the Foreign-born**
Stephanie Ewert, *U.S. Census Bureau*
- 49-3 **Estimating the Characteristics of Unauthorized Immigrants in the U.S.: Methodological Challenges and Data Limitations**
James D. Bachmeier, *Temple University*; **Randy Capps**, *Migration Policy Institute*; **Jennifer Van Hook**, *Pennsylvania State University*

50 Exclusionary School Discipline and Student Well-being

DISCUSSANT: **Simone Ispa-Landa**, *Northwestern University*

CHAIR: **Jacob Hibell**, *University of California, Davis*

Topic 3. Children and Youth

1:00 pm–2:30 pm — *Williford C*

-
- 50-1 **The Scars of Exclusionary School Discipline and Their Cognitive and Socioemotional Mechanisms**
Megan Andrew, *University of Notre Dame*; **Mary Kate Blake**, *University of Notre Dame*
- 50-2 **The Origins of the Racial Gap in School Suspension and Expulsion**
Jayanti Owens, *Brown University*; **Sara McLanahan**, *Princeton University*
- 50-3 **A School-to-Prison Pipeline? Locating the Link Between Exclusionary School Discipline and Juvenile Justice Contact**
Joel Mittleman, *Princeton University Office of Population Research*
- 50-4 **Educational and Criminal Justice Outcomes 12 Years After Suspension**
Janet Rosenbaum, *SUNY Downstate School of Public Health*

51 Fertility Decisions in Developing Countries: Matched Couple Data

CHAIR: **Terence Hull**, *Australian National University*

Topic 1. Fertility, Family Planning, Sexual Behavior, and Reproductive Health

1:00 pm–2:30 pm — *Continental B*

-
- 51-1 **The Role of Men's and Women's Agency in Fertility in Dakar, Senegal**
Jacqueline Banks, *University of California, Santa Barbara*; **Stuart H. Sweeney**, *University of California, Santa Barbara*
- 51-2 **Couples Agreement on Gender Norms and Contraceptive Usage in Urban Nigeria**
Kashika Mohan Sahay, *University of North Carolina at Chapel Hill Gillings School of Global Public Health*; **Ilene S. Speizer**, *University of North Carolina at Chapel Hill Gillings School of Global Public Health*; **Janine Barden-O'Fallon**, *University of North Carolina at Chapel Hill Gillings School of Global Public Health*; **Stella Babalola**, *Johns Hopkins University*; **Joseph Ibrahim**, *UNC Chapel Hill Gillings School of Global Public Health*; **Sandra L. Martin**, *University of North Carolina at Chapel Hill Gillings School of Global Public Health*
- 51-3 **Changing Gender Roles and Spousal Agreement on Fertility Intentions: A Case of Pakistan**
Saima Bashir, *Bowling Green State University*
- 51-4 **Influence of Mother-in-Law's Fertility and Husbands Fertility Preference on Young Women's Family-Size Preference in India**
Divya Kumari, *International Institute for Population Sciences (IIPS)*; **Abhishek Kumar**, *Population Council*

52 Gender and Families

DISCUSSANT: **Sarah Thebaud**, *University of California, Santa Barbara*

CHAIR: **Youngjoo Cha**, *Indiana University*

Topic 2. Marriage, Families, Households, and Unions

1:00 pm–2:30 pm — Salon C5

-
- 52-1 **From “Opt Out” to Blocked Out: The Challenges for Labor Market Reentry After Family-Related Employment Lapses**
Katherine Weisshaar, *University of North Carolina at Chapel Hill*
- 52-2 **Cross-National Comparisons of His and Her Work and Earnings Following Parenthood**
Kelly Musick, *Cornell University*; **Megan Doherty Bea**, *Cornell University*
- 52-3 **Economic Self-Reliance and Gender Inequality Between US Men and Women, 1970–2010: A Population Perspective**
Deirdre Bloome, *University of Michigan*; **Derek Burk**, *Northwestern University*;
Leslie McCall, *Northwestern University*
- 52-4 **Labor, Housework, and Divorce: New Findings From the United States and West Germany**
Daniela Bellani, *Universitat Pompeu Fabra*; **Gosta Esping-Andersen**, *Universitat Pompeu Fabra*; **Léa Pessin**, *Pennsylvania State University*

53 Genomic Applications for Social Research in Childhood and Adolescence

DISCUSSANT: **Jeremy Freese**, *Stanford University*

CHAIR: **Jessica Faul**, *University of Michigan*

Topic 4. Health and Mortality

1:00 pm–2:30 pm — Salon A-4

-
- 53-1 **Family Structure and Adolescent Development**
Lauren Gaydos, *University of North Carolina at Chapel Hill*; **Daniel W. Belsky**, *Duke University*; **Benjamin W. Domingue**, *Stanford University*; **Kathleen Mullan Harris**, *University of North Carolina at Chapel Hill*
- 53-2 **Friends, Genes, and Schools: Evidence From Add Health**
Benjamin W. Domingue, *Stanford University*; **Daniel W. Belsky**, *Duke University*;
Jason D. Boardman, *University of Colorado Boulder*; **Kathleen Mullan Harris**, *University of North Carolina at Chapel Hill*
- 53-3 **Twin Trouble: Fragility of Heritability Estimates for Adolescent Friendship Networks**
Byungkyu Lee, *Columbia University*; **Dalton Conley**, *Princeton University*
- 53-4 **Childhood Socioeconomic Status and Longitudinal Patterns of Alcohol Problems: Variation Across Etiological Pathways in Genetic Risk**
Peter Barr, *Virginia Commonwealth University*

54 Health and Well-being of Older Adults in Developing Countries

DISCUSSANT: **Sally Findley**, *Columbia University*

CHAIR: **Stephen Wandera**, *University of the Witwatersrand*

Topic 9. Population and Aging

1:00 pm–2:30 pm — Joliet Room

-
- 54-1 **Mind over Matter: How Are Physical Performance and Subjective Well-being Linked in Older Adults? Results From the Study on Global AGEing and Adult Health (SAGE)**
Theresa E. Gildner, University of Oregon; J. Josh Snodgrass, University of Oregon; Paul Kowal, University of Newcastle
- 54-2 **Functional Limitation, Psychological Well-being, and Social Interaction in Later Life in China**
Ning Hsieh, Michigan State University; Linda Waite, University of Chicago
- 54-3 **Frailty and Quality of Life Among Older Adults: A Study of Six LMICS Using SAGE Data**
Mamta Jat, Tata Institute of Social Sciences (TISS)
- 54-4 **Well-being and Social Capital of People Living With Chronic Condition: Results from the WHO Study on Global AGEing and Adult Health (SAGE)**
Aaron Kobina Christian, University of Ghana; Maame Brayie Peterson, University of Ghana; Samuel N. A. Codjoe, University of Ghana

55 HIV/AIDS: Methods and Impact

CHAIR: **Molly Rosenberg**, *Harvard University*

Topic 4. Health and Mortality

1:00 pm–2:30 pm — Salon A-5

-
- 55-1 **Estimating the Size of Key Populations at Risk of HIV in Brazil Using the Network Scale-up Method**
Neilane Bertoni, Brazilian National Cancer Institute; Dennis M. Feehan, University of California, Berkeley; Matthew J. Salganik, Princeton University; Francisco Inacio Bastos, Oswaldo Cruz Foundation
- 55-2 **Social Patterns and Differentials in the Mortality Transition in Rural South Africa: Findings From Population Surveillance in Agincourt, 1993–2013**
Chodziwadziwa Kabudula, University of the Witwatersrand; Brian Houle, Australian National University; Mark Collinson, University of the Witwatersrand; Kathleen Kahn, University of the Witwatersrand; F. Xavier Gómez-Olivé, University of the Witwatersrand; Stephen Tollman, University of the Witwatersrand; Sam Clark, The Ohio State University

- 55-3 Probabilistic Population Projections for Countries With Generalized HIV/AIDS Epidemics**
David J. Sharrow, *University of Washington*; **Jessica Godwin**, *University of Washington*; **Yanjun He**, *University of Washington*; **Sam Clark**, *The Ohio State University*; **Adrian Raftery**, *University of Washington*
- 55-4 Transitioning HIV-Positive Adolescents to Adult Care at 14 Clinics Across the United States: Using Adolescent and Adult Providers' Insights to Create Multi-Level Solutions to Address Transition Barriers**
Morgan Mari Philbin, *Columbia University*; **Amanda Elizabeth Tanner**, *University of North Carolina Greensboro*; **Brittany Darlene Chambers**, *University of North Carolina Greensboro*; **Alice Ma**, *University of North Carolina Greensboro*; **Samuella Ware**, *University of North Carolina Greensboro*; **Sonia Lee**, *Eunice Kennedy Shriver National Institute of Child Health and Human Development (NICHD)*; **J. Dennis Fortenberry**, *Indiana University*

56 Incarceration and Inequalities

DISCUSSANT: **Jason Schnittker**, *University of Pennsylvania*

CHAIR: **Jason Schnittker**, *University of Pennsylvania*

Topic 5. Gender, Race and Ethnicity

1:00 pm–2:30 pm — Private Dining Room #3

- 56-1 Childhood Neighborhood Disadvantage and Criminal Justice Contact in Adulthood: Heterogeneous Effects by Timing of Exposure**
Steven Elias Alvarado, *Cornell University*
- 56-2 Race, Criminal Justice Contacts, and Health: Stress-Related Disparities in the Carceral State**
Courtney E. Boen, *University of North Carolina at Chapel Hill*
- 56-3 The Labor Market Consequences of Political Imprisonment in the Former GDR**
Nicole Guertzen, *Institute for Employment Research*; **Karsten Hank**, *University of Cologne*
- 56-4 The Consequences of Incarceration for Mortality**
Sebastian F. Daza, *University of Wisconsin–Madison*; **Jerrett Jones**, *University of Wisconsin–Madison*; **Alberto Palloni**, *University of Wisconsin–Madison*

57 Infectious Diseases and Human Population Dynamics

DISCUSSANT: **John Palmer**, *Universitat Pompeu Fabra*

CHAIR: **Audrey Dorélien**, *University of Minnesota - Twin Cities*

Topic 4. Health and Mortality

1:00 pm–2:30 pm — Salon A-2

- 57-1 Early Evidence of Zika Effects on Population Fertility**
Marcos A. Rangel, *Duke University*; **Jenna Nobles**, *University of Wisconsin–Madison*; **Amar A. Hamoudi**, *University of Wisconsin–Madison*

- 57-2 Pandemic Paradox: Lasting Effects of Early Life Exposure to the 1957 H2N2 “Asian Flu” Pandemic**
Matthew Miller, *McMaster University*; **Enrique Acosta**, *Université de Montréal*; **Stacey Hallman**, *Université de Montréal*; **Robert R. Bourbeau**, *Université de Montréal*; **Lisa Dillon**, *Université de Montréal*; **David Earn**, *McMaster University*; **Ann Herring**, *McMaster University*; **Kris Inwood**, *University of Guelph*; **Joaquin Madrenas**, *McGill University*; **Alain Gagnon**, *Université de Montréal*
- 57-3 The Role of Demography in Shaping Inter-country Differences in Epidemiological Patterns of Measles**
Filippo Trentini, *Bocconi University*; **Piero Poletti**, *Bocconi University*; **Stefano Merler**, *Bruno Kessler Foundation*; **Alessia Melegaro**, *Bocconi University*
- 57-4 Comparative Dynamics, Seasonality in Transmission, and Predictability of Childhood Infections in Mexico**
Ayesha Mahmud, *Princeton University*; **C. Jessica E. Metcalf**, *Princeton University*; **Bryan T. Grenfell**, *Princeton University*

58 Internal Migration in China

DISCUSSANT: **Yuying Tong**, *Chinese University of Hong Kong*

CHAIR: **Yao Lu**, *Columbia University*

Topic 6. Migration and Urbanization

1:00 pm–2:30 pm — Salon C6

- 58-1 A Reconceptualization of Return Migration: New Evidence From the 2014 Survey in China**
Zai Liang, *State University of New York (SUNY), Albany*; **Mengyao Cheng**, *Renmin University of China*
- 58-2 Young Adults’ Migration and Its Impact on Elderly Parents’ Health in Rural China**
Zhen Liu, *Brown University*; **Juhua Yang**, *Renmin University of China*; **Michael J. White**, *Brown University*
- 58-3 Extended Family Influence on Individual Migration Decision in Rural China**
Hao Dong, *Princeton University*; **Yu Xie**, *Princeton University*
- 58-4 Urban Social Welfare, Land Tenure Arrangements and Rural Migrants’ Social Identity in China**
Meng Bai, *School of Public Policy and Administration, Xian Jiaotong University*; **Eric Fong**, *Chinese University of Hong Kong*; **Li Shuzhuo**, *Institute for Population and Development Studies, Xi’an Jiaotong University*

59 Job Loss and Economic Insecurity

DISCUSSANT: **Sarah Burgard**, *University of Michigan*

CHAIR: **Jennie Brand**, *University of California, Los Angeles*

Topic 7. Economy, Labor Force, and Inequality

1:00 pm–2:30 pm — Williford B

- 59-1 **Dynamics and Complexity of Job Loss at the Household Level**
Yuqi Lu, *Cornell University*
- 59-2 **Protecting Health in Hard Times: The Changing Role of Families in Mitigating Adverse Effects of Labor Market Shocks**
Vegard Skirbekk, *Columbia University*; Philipp Hessel, *Harvard University*
- 59-3 **Frozen or Malleable? Political Ideology in the Face of Economic Hardship**
Dingeman Wiertz, *University of Oxford*; Toni Rodon, *London School of Economics and Political Science*
- 59-4 **The Increasingly Unstable Earnings of Less-Educated Workers**
Michael Carr, *University of Massachusetts Boston*; Emily Wiemers, *University of Massachusetts, Boston*

60 Linking Spatial and Population Data I: Environmental Demography

DISCUSSANT: Lori Mae Hunter, *University of Colorado Boulder*

CHAIR: Guangqing Chi, *Pennsylvania State University*

Topic 8. Population, Development and Environment

1:00 pm–2:30 pm — Astoria Room

- 60-1 **Differential Recovery Migration: The Detering Effects of Population Trends and Natural Resource-Based Livelihoods**
Katherine J. Curtis, *University of Wisconsin–Madison*; Elizabeth Fussell, *Brown University*; Jack DeWaard, *University of Minnesota - Twin Cities*; Rachel A. Rosenfeld, *University of Wisconsin–Madison*
- 60-2 **Environmental Drivers of Individual and Household Livelihood Diversification in Uganda**
Maia Call, *University of North Carolina at Chapel Hill*; Clark Gray, *University of North Carolina at Chapel Hill*; Pamela Jagger, *University of North Carolina at Chapel Hill*
- 60-3 **Spatial-Temporal Analysis of Population, Land Use-Land Cover, and Environment: A Study of Seven Most Populated City-Regions of India**
Ankit Kumar Sikarwar, *International Institute for Population Sciences (IIPS)*; Aparajita Chattopadhyay, *International Institute for Population Sciences (IIPS)*
- 60-4 **Seeking Contextually Relevant Spatial Information While Protecting Participant Confidentiality**
Kathryn Grace, *University of Minnesota - Twin Cities*; Nicholas Nagle, *University of Tennessee, Knoxville*; Clara R. Burgert-Brucker, *The Demographic and Health Surveys (DHS) Program, ICF*

61 Migration Policy

DISCUSSANT: **Asad Asad**, *Harvard University*

CHAIR: **Filiz Garip**, *Cornell University*

Topic 6. Migration and Urbanization

1:00 pm–2:30 pm — *Williford A*

-
- 61-1 **Schooling Salvadorans: The Impact of Temporary Protected Status on Dropout and Retention in the United States**
Steven Elias Alvarado, *Cornell University*; **Matthew Hall**, *Cornell University*; **Alex Currit**, *Cornell University*
- 61-2 **The Citizenship Advantage: Immigrant Socioeconomic Attainment Across Generations in the Age of Mass Migration**
Peter Catron, *University of California, Los Angeles*
- 61-3 **The Effect of Immigration Policy on Infant Health: The Arizona SB1070 as a Natural Experiment**
Florencia Torche, *Stanford University*
- 61-4 **Health and Mental Health Effects of Local Immigration Enforcement on Latino Immigrants in the United States**
Julia Shu-Huah Wang, *University of Hong Kong*; **Neeraj Kaushal**, *Columbia University*

62 New Approaches to Mixed Methods in Population Research

DISCUSSANT: **Caroline Bledsoe**, *Northwestern University*

CHAIR: **Jenna Johnson-Hanks**, *University of California, Berkeley*

Topic 10. Data and Methods

1:00 pm–2:30 pm — *Private Dining Room #2*

-
- 62-1 **Comparing the Quality of Counseling by Data Collection Method and Marital Status: Experiences, Perceptions, and Attitudes**
Nadia Diamond-Smith, *University of California, San Francisco*; **Emily Treleven**, *University of California, San Francisco*; **Elizabeth Omoluabi**, *Center for Research, Evaluation Resources and Development (CRERD)*; **Maia Sieverding**, *American University of Beirut*; **Jenny Liu**, *University of California, San Francisco*
- 62-2 **Navigating Aging, Sexuality, and HIV/AIDS in a Rural South African Community: Applying an Age-Period-Cohort Lens to Qualitative Life-History Interviews**
Sanyu A. Mojola, *University of Colorado Boulder*; **Nicole Angotti**, *American University*; **Enid Schatz**, *University of Missouri, Columbia*; **Brian Houle**, *Australian National University*
- 62-3 **From Attitudes to Frames: A Mixed Methods Approach**
Jeffrey W. Lockhart, *University of Michigan*

62-4 Signifying Zika: Heterogeneity in the Representations of the Virus by Level of Exposure

Gilvan R. Guedes, *Universidade Federal de Minas Gerais (UFMG)*; **Raquel Zanatta Coutinho**, *Cedeplar/UFMG*; **Leticia J. Marteleto**, *University of Texas at Austin*; **Wesley Pereira**, *Universidade Federal de Minas Gerais (UFMG)*; **Denise Duarte**, *Universidade Federal de Minas Gerais (UFMG)*

63 New Approaches to Reproductive Health Data Collection and Analysis

DISCUSSANT: **Anna Rybinska**, *University of North Carolina at Chapel Hill*

CHAIR: **Jamaica Corker**, *Bill & Melinda Gates Foundation*

Topic 1. Fertility, Family Planning, Sexual Behavior, and Reproductive Health

1:00 pm–2:30 pm — *Continental C*

63-1 Resident Interviewers and Repeat Surveys: Effects on Measures of Reproductive Health

Sally Ann Safi, *Johns Hopkins University*; **Abigal Greenleaf**, *Johns Hopkins University*; **Meagan Hawes**, *Johns Hopkins University*; **Peter Gichangi**, *International Center for Reproductive Health, Kenya*; **Georges Guilla**, *University of Ouagadougou*; **Fredrick Makumbi**, *Makerere University*; **Easmon Otupiri**, *Kwame Nkrumah University of Science and Technology*; **Solomon Shiferaw**, *Addis Ababa University, School of Public Health*; **Amy Tsui**, *Johns Hopkins University*

63-2 Validity of the Retrospective Reproductive Calendar Instrument: Findings From a Prospective Study

Katherine Tumlinson, *University of North Carolina at Chapel Hill*; **Sian Louise Curtis**, *University of North Carolina at Chapel Hill*

63-3 Impact of Access to Emergency Contraceptives on Risk Behavior: Evidence From a Policy Change in India

Pallavi Shukla, *University of Illinois at Urbana-Champaign*; **Mary Arends-Kuenning**, *University of Illinois at Urbana-Champaign*

63-4 Contraceptive Method Choice and Spousal Communication: Examining the Effect of Traditional Contraception Using an Instrumental Variable Approach

Mark James Lyons-Amos, *London School of Hygiene and Tropical Medicine*

64 Policies, Programs, and Their Impact on Health

DISCUSSANT: **Jacob Adetunji**, *U.S. Agency for International Development (USAID)*

CHAIR: **Agbessi Amouzou**, *Johns Hopkins University*

Topic 4. Health and Mortality

1:00 pm–2:30 pm — Salon A-3

- 64-1 U.S. County Health Spending and Life Expectancy: Testing for Causation**
David Bishai, *Johns Hopkins University*; Y. Natalia Alfonso, *Johns Hopkins University*; Eoghan Brady, *Johns Hopkins University*; J. P. Leider, *DeBeaumont*; Art Sensenig, *Independent*; Mac McCullough, *Arizona State University*; Beth Resnick, *Johns Hopkins University*
- 64-2 The Determinants of Program Effectiveness: Evidence From a Conditional Cash Transfer Program**
Margaret Triyana, *University of Notre Dame*; Eeshani Kandpal, *World Bank*; Jed Friedman, *World Bank*; Aleksandra Posarac, *World Bank*
- 64-3 The Child Survival Impact of the Ghana Essential Health Interventions Program: A Health Systems Strengthening Initiative in a Rural Region of Northern Ghana**
Ayaga A. Bawah, *University of Ghana*; John Koku Awoonor-Williams, *Ghana Health Service*
- 64-4 The Impact of Paid Community Health Worker Deployment on Child Survival in Rural Tanzania: The Connect Cluster-Randomized Controlled Trial**
Almamy Malick Kante, *Columbia University*; Amon Exavery, *Ifakara Health Institute (IHI)*; Elizabeth Jackson, *Columbia University*; Tani Kassimu, *Ifakara Health Institute (IHI)*; Colin Baynes, *Columbia University*; Ahmed Hingora, *Ifakara Health Institute (IHI)*; James F. Phillips, *Columbia University*

65 Population and Aging and the Demographic Dividend

DISCUSSANTS: David Canning, *Harvard University*; Cassio Turra, *Federal University of Minas Gerais*

CHAIR: Andrew Mason, *University of Hawaii at Manoa*

Topic 9. Population and Aging

1:00 pm–2:30 pm — Private Dining Room #1

- 65-1 Demographic Change and Development: Looking at Challenges and Opportunities Through a New Typology**
Syud Amer Ahmed, *World Bank Group*; Marcio Cruz, *World Bank Group*; Bryce Quillin, *World Bank Group*; Philip Schellekens, *World Bank Group*
- 65-2 South Korea and a Second Demographic Dividend: How Its Emergence and Benefit for the Elderly Depend on Socioeconomic and Demographic Policies**
Elizabeth Hervey Stephen, *Georgetown University*; Frank D. Bean, *University of California, Irvine*
- 65-3 Fiscal Implications of Aging and Economic Change in China**
Feng Wang, *University of California, Irvine*; Ke Shen, *Fudan University*; Yong Cai, *University of North Carolina at Chapel Hill*; Yuan Cheng, *Fudan University*; Zhan Hu, *Fudan University*

65-4 The Conventional and Prospective Median Population Ages May Lead in Exact Opposite Directions

Sergei Scherbov, *Wittgenstein Centre for Demography and Global Human Capital (IIASA, VID/ÖAW, WU)*; Dalkhat M. Ediev, *Wittgenstein Centre (IIASA, VID/ÖAW, WU)*; Warren C. Sanderson, *Stony Brook University*

66 Poverty and Social Policy in Developing Countries

DISCUSSANTS: Javaeria Qureshi, *University of Illinois at Chicago*; Claus Pörtner, *Seattle University*

CHAIR: Thomas Mroz, *Georgia State University*

Topic 7. Economy, Labor Force, and Inequality

1:00 pm–2:30 pm — Salon C7

66-1 Poverty and Perceived Stress: Evidence From Two Unconditional Cash Transfer Programs in Zambia

Lisa Hjelm, *UNICEF East and South Africa Regional Office (ESARO)*; Sudhanshu Handa, *University of North Carolina at Chapel Hill*; Jacob de Hoop, *UNICEF Office of Research - Innocenti*; Tia Palermo, *UNICEF Office of Research - Innocenti*

66-2 Cash Transfers and Mortality: Evidence From Universal Pensions

Kevin Feeney, *University of California, Berkeley*

66-3 Wage Risk, Labor Supply, and Human Capital Accumulation in India

Andrew D. Foster, *Brown University*; Esther Gehrke, *University of Goettingen*

66-4 Public Work Programs and Social Capital: An Exploration of MGNREGA in India

Pragya Bhuwania, *University of California, Los Angeles School of Public Health*; Jody Heymann, *UCLA Fielding School of Public Health*; Arnab Mukherji, *Indian Institute of Management Bangalore*; Arijit Nandi, *McGill University*; Hema Swaminathan, *Indian Institute of Management Bangalore*

67 Processes and Mechanisms of Intergenerational Mobility

DISCUSSANT: Xi Song, *University of Chicago*

CHAIR: Emily Rauscher, *University of Kansas*

Topic 7. Economy, Labor Force, and Inequality

1:00 pm–2:30 pm — Salon C8

67-1 A Dynamic Perspective of Intergenerational Mobility

Lingxin Hao, *Johns Hopkins University*

67-2 Income Inequality and Class Divides in Parental Investments

Daniel Schneider, *University of California, Berkeley*; Orestes P. Hastings, *University of California, Berkeley*; Joe LaBriola, *University of California, Berkeley*

67-3 Educational Reproduction in Great Britain: A Prospective Approach

John Ermisch, *University of Oxford*; Richard Breen, *Oxford University*

67-4 Multigenerational Cycles of Poverty? The Transmission of Family Poverty Across Three Generations

Fabian T. Pfeffer, *University of Michigan*; Davis Daumler, *University of Michigan*; Jingying He, *University of Wisconsin–Madison*

68 Race and Ethnicity: Associations With Trust, Identity, Neighborhoods, and Segregation

DISCUSSANT: Jenifer Bratter, *Rice University*

CHAIR: Nora Schaeffer, *University of Wisconsin–Madison*

Topic 12. Poster Sessions and Other Submissions

1:00 pm–2:30 pm — Conference Room 4A

68-1 Racial Disparities in Trust: Understanding the Role of Discrimination
Michael Evangelist, *University of Michigan*

68-2 Racial and Socioeconomic Milieu and the Permeability of Racial and Ethnic Identity Boundaries: How Place Shapes Race
Sonya Rastogi Porter, *U.S. Census Bureau*; Carolyn A. Liebler, *University of Minnesota - Twin Cities*; James Noon, *U.S. Census Bureau*

68-3 How Do Neighborhoods Moderate the Relationship Between Housing Discrimination and Social Capital? A Multilevel Structural Equation Modeling Approach
Tse-Chuan Yang, *State University of New York (SUNY), Albany*; I-Chien Chen, *Michigan State University*; Seulki Kim, *University at Albany, SUNY*

68-4 Segregation and Social Inequality's Impact on Whites' Racial Attitudes
Martha Camargo, *University of Oregon*

69 Race, Ethnic, and Social Class Differences in Reproductive Health and Fertility

DISCUSSANT: Abigail Aiken, *The University of Texas at Austin*

CHAIR: Stephanie Koning, *University of Wisconsin–Madison*

Topic 1. Fertility, Family Planning, Sexual Behavior, and Reproductive Health

1:00 pm–2:30 pm — Waldorf Room

69-1 The “Distal Determinants” of Fertility: Identifying Underlying Constructs and Examining Race-Ethnic Variation
Karen B. Guzzo, *Bowling Green State University*; Sarah Hayford, *The Ohio State University*; Vanessa Wanner Lang, *Bowling Green State University*; Hsueh-Sheng Wu, *Bowling Green State University*; Yasamin Kusunoki, *University of Michigan*; Jennifer S. Barber, *University of Michigan*

- 69-2 Racial/Ethnic and Socioeconomic Disparities in the Relationship Between Depression and Unintended Pregnancy During Adolescence and Young Adulthood**
Kelli Stidham Hall, *Emory University*; Jennifer Richards, *Emory University*; Kathleen Mullan Harris, *University of North Carolina at Chapel Hill*
- 69-3 How Does Residential Mobility Affect Sex and Contraceptive Use?**
Anne C. Clark, *University of Michigan*; Yasamin Kusunoki, *University of Michigan*; Jennifer S. Barber, *University of Michigan*
- 69-4 The Weight of Inequalities: Duration of Residence, and Offspring's Birthweight Among Migrant Mothers in Sweden**
Sol Pia Juarez, *Stockholm University/Karolinska Institute*; Anders Hjern, *Stockholm University/Karolinska Institute*

P4 Economy, Labor Force, and Inequality

2:45 pm–4:15 pm — Salon D

- P4 Academic and Economic Implications of Birth Seasonality**
Carmen Ng, *University of Pennsylvania*
- P4 Labor Market, Employment Benefits, and Low-Income Workers' Participation in Public Benefit Programs**
Hyun Soo Kwon, *University of California, Berkeley*
- P4 Work-Life Trajectories in Young Adulthood: Insights Across Generations of American Women**
Holly Stewart, *University of California, Berkeley School of Public Health*; Sepideh Modrek, *San Francisco State University*; Amal Harrati, *Stanford University*
- P4 A Lost Generation? The Financial Crisis and the Length of Working Life in Spain**
Christian Dudel, *Max Planck Institute for Demographic Research*; María Andrée López Gómez, *Universitat Pompeu Fabra*; Fernando Benavides, *Universitat Pompeu Fabra*; Mikko Myrskylä, *Max Planck Institute for Demographic Research*
- P4 Cancer and Poverty: An Explorative Approach to the Study of Determinants of Poverty in Population Diagnosed With Cancer**
Federico Martin Ghirimoldi, *University of Texas at San Antonio*
- P4 Subsidized Housing Policy and the Quest for Home After Prison**
Danya Keene, *Yale School of Public Health*; Alana Rosenberg, *Yale School of Medicine*; Penelope Schlesinger, *Yale School of Medicine*; Monica Guo, *Yale School of Public Health*; Kim Blankenship, *American University*
- P4 Education and Transition to Work: Evidence From Vietnam, Cambodia, and Nepal**
Shuang Chen, *Princeton University*
- P4 Gender Differences in Employment Among People With Disabilities in China**
Cuntong Wang, *Central University of Finance and Economics*; Min Li, *University of Florida*

- P4 **Class's Character: Heterogeneous Effects of Self-Control in Occupational Attainment**
Sophie Moullin, *Princeton University*
- P4 **Food Prices, Cognitive Development, and Occupational Outcomes in the United States, 1850–1930**
Qingtian Zhou, *University of Minnesota*
- P4 **Demographic Indicators and Policy Decisions: Organizational Embeddedness of Safety Net Programs**
Sage Kim, *University of Illinois at Chicago*; Richard Barrett, *University of Illinois at Chicago*; Elizabeth Calhoun, *University of Arizona*
- P4 **Occupational Characteristics Underlying the Gender Wage Gap in Israel**
Efrat Herzberg-Druker, *Tel-Aviv University*; Haya Stier, *Tel-Aviv University*
- P4 **Income Poverty in Households With Children: Finland 1987–2011**
Jan M. Saarela, *Abo Akademi University*; Camilla Härtull, *Abo Akademi University*; Agneta Cederström, *Centre for Health Equity Studies*
- P4 **Social Service Organizations, Discretionary Funding and Neighborhood Crime Rates**
Annette Jacoby, *City University of New York (CUNY)*, *CUNY Institute for Demographic Research (CIDR)*
- P4 **Unpacking the Changes in Female Labor Force Participation in India**
Neha Agarwal, *University of California, Riverside*
- P4 **A Spatial Analysis of Foreclosure in Washington State: The Importance of Nativity in Understanding the Foreclosure Crisis**
Maria Ylcelis Rodriguez, *Silberman School of Social Work, Hunter College, CUNY*
- P4 **The Geography of Subjective Social Class**
Tiffany Sara Neman, *University of Wisconsin–Madison*
- P4 **Heterogeneous Effects of Employment Instability on the Timing of Transitions to First-Time Homeownership: Evidence From the NLSY79 Cohort**
Qian He, *University of Wisconsin–Madison*
- P4 **A Mixed-Method Examination of the Transition to Adulthood of Apprentices in the Skilled Trades**
Laura Wright, *University of Saskatchewan*
- P4 **The Impact of Women's Earnings on Household Income Inequality in India**
Tushar Agrawal, *Indian Institute of Management Udaipur*; Sonalde Desai, *University of Maryland, College Park*
- P4 **Intergenerational Income Mobility and Inequality in South Korea**
Jaehyun Nam, *Columbia University Population Center*
- P4 **The Longitudinal Dynamics of Household Composition and Wealth in a Rural Sub-Saharan African Context**
Tyler W. Myroniuk, *George Mason University*; Collin F. Payne, *Harvard University*

- P4 **Financial Inclusion Inequalities—Informal Sector in India**
Saswathi Natta, University of Maryland, College Park; Sonalde Desai, University of Maryland, College Park; Reeve Vanneman, University of Maryland, College Park
- P4 **Educational Assortative Mating in Chile 1990–2013: An Application of Lasso Regularization to Model Selection**
Daniela R. Urbina Julio, Princeton University; Mauricio Bucca, Cornell University
- P4 **Stratified or Individualized?: The Connection Between Family Background and School-to-Work-Transition Patterns in Korean Young Adults**
Geumsun Byun, Seoul National University
- P4 **The Financial Crisis and Wage Responses in Different Labor Market Groups**
Jing Ping, Yale University
- P4 **Social Heterogeneity, Inequality, and Public Goods Provisioning at Subnational Scales: Census-Scale Evidence From a Large Indian State**
Naveen Bharathi, Indian Institute of Management Bangalore; Andaleeb Rahman, Cornell University; Deepak Malghan, Indian Institute of Management Bangalore
- P4 **Gender Differences in the Timing and Characteristics of Start-Up Businesses**
Peter D. Brandon, State University of New York (SUNY), Albany; Oleg Vashchenko, University of Albany
- P4 **Interrogating the Volatility of Neighborhood Perceptions: A Study of the Effects of Demographic Change, Time, and Crime on Perceptions of Neighborhood Safety**
Lydia Wileden, University of Michigan
- P4 **A Piece of the Inequality Puzzle: An Analysis of the Part-Time Labor Force in the Postindustrial United States (1976–2015)**
Sarah Patton Moberg, University of Illinois at Chicago
- P4 **Transmission of Socioeconomic Status Over Generations: Mediated by the Family Trajectory?**
Joanne Sophie Muller, Netherlands Interdisciplinary Demographic Institute (NIDI); Nicole Hiekel, University of Cologne; Aart C. Liefbroer, Netherlands Interdisciplinary Demographic Institute (NIDI)
- P4 **How Did California’s Recent Criminal Justice Reforms Affect Arrests?**
Magnus Lofstrom, Public Policy Institute of California (PPIC); Brandon Martin, PPIC; Joseph Hayes, PPIC
- P4 **Residential Mobility in the Post-Great Recession of Los Angeles: Sociodemographic Variations**
Xuetao Huang, Pennsylvania State University; Guangqing Chi, Pennsylvania State University
- P4 **The Intersection of Poverty and Income Inequality Inside and Outside of Metropolitan Statistical Areas: 2005 to 2005**
Brian Glassman, U.S. Census Bureau

- P4 **Social Capital and the Intergenerational Occupational Mobility of Immigrants**
Besufekad Alemu, *University of Minnesota - Twin Cities*
- P4 **The State of Young Adults in the Labor Force**
D. Augustus Anderson, *U.S. Census Bureau*; Anthony Martinez, *U.S. Census Bureau*
- P4 **Gender Gap in Paid Economic Activity According to the Institutional Sector: An Empirical Evidence From Cameroon**
Henri Bello Fika, *Institut de Formation et de Recherche Démographiques (IFORD)*
- P4 **Occupational Attainment of Chinese Americans in the 21st Century: Impacts of Globalization and Occupational Clustering**
Bo Zhou, *State University of New York (SUNY), Albany*
- P4 **Continuity and Change in Transitional Societies: Ethnicity, Language, and Labor Market Outcomes in Kyrgyzstan**
Byeongdon Oh, *University of Kansas*; Victor Agadjanian, *University of Kansas*
- P4 **Universal Childcare Subsidy Expansion and Maternal Labor Supply**
Jaehee Choi, *University of Texas at Austin*
- P4 **Model Over-Qualification in Labor Markets**
Yufeng Lai, *University of Minnesota*
- P4 **Employment Patterns of Millennials Before and After the Great Recession**
Serge Atherwood, *University of Texas at San Antonio*; Corey S. Sparks, *University of Texas at San Antonio*
- P4 **Role of Networks in the Elite Capture of Food Subsidy Program in India**
Ishita Gambhir, *National Council of Applied Economic Research (NCAER)*; Sonalde Desai, *University of Maryland, College Park*; Reeve Vanneman, *University of Maryland, College Park*
- P4 **Immigrant Children's Adolescent Ethnic Environment and Adult Socioeconomic Outcomes**
Are Skeie Hermansen, *University of Oslo*
- P4 **Neighborhood Isolation in a Rust Belt City: Violent Crime Effects on Structural Isolation and Homophily in Inter-Neighborhood Commuting Networks**
Corina Graif, *Pennsylvania State University*; Alina Lungeanu, *Pennsylvania State University*; Alyssa M. Yetter, *Pennsylvania State University*
- P4 **Social Mobility and the Well-being of Individuals**
Tak Wing Chan, *University College London*
- P4 **Family Pathways, Gender, and Midlife Earnings**
Marika Jalovaara, *University of Turku*; Anette E. Fasang, *WZB Berlin Social Science Center*
- P4 **Bringing Home the Bacon or the Benefits? New Evidence on Occupational Feminization and Job Compensation From the Medical Expenditures Panel Survey**
Leslie Hodges, *University of Missouri, Columbia*

- P4 **Is the Home Care Allowance Disadvantaging Single Parents? Labor Market Outcome Consequences of the Cash-for-Care Benefit for Single Parents in Finland**
Kathrin Morosow, *Stockholm University Demography Unit (SUDA)*; Marika Jalovaara, *University of Turku*
- P4 **Resilience to Shocks During Adolescence and Later Human Capital Outcomes: Evidence From Natural Disasters in the Philippines**
Catalina Herrera, *Northeastern University*; Ava Cas, *The Catholic University of America*
- P4 **Socioeconomic Attainments and Program Participation Among the Young Adult Children of Immigrants**
Lydia Anderson, *Bowling Green State University*; Kelly Stamper Balistreri, *Bowling Green State University*
- P4 **National Income Changes and the Empowerment of Women Within the Household**
Breno Braga, *Urban Institute*; Nan Marie Astone, *Urban Institute*; H. Elizabeth Peters, *Urban Institute*; Tyler Woods, *Urban Institute*
- P4 **Trends Over Time in His and Her Earnings Following Parenthood in Sweden**
Anna-Karin Nylin, *Stockholm University*; Kelly Musick, *Cornell University*; Ann-Zofie Duvander, *Stockholm University*; Sunnee Billingsley, *Stockholm University*; Marie Evertsson, *Stockholm University*
- P4 **Sources of German Income Inequality Across Time and Space**
Franziska Kathrin Deutschmann, *University of Konstanz*
- P4 **Did Previous Poverty, SNAP Usage, or Other Welfare Usage Influence SNAP Usage Before/During the Great Recession? Evidence From the PSID**
Paul Berry, *Cornell University*
- P4 **Service Over College: Does Military Service Act As a Bridge to Better Economic Opportunities for Post-9/11 Noncollege-Educated Female Veterans?**
Lynda Laughlin, *U.S. Census Bureau*; Kelly Holder, *U.S. Census Bureau*
- P4 **Parity and Women's Labor Force Participation**
Catherine Doren, *University of Wisconsin–Madison*
- P4 **Job Loss and Geographic Mobility in the United States**
Nicole Denier, *Colby College*
- P4 **Career Identity Development among Parents Enrolled in a Model Two-Generation Career Pathway Training Program**
Teresa Eckrich Sommer, *Northwestern University*; Celia J. Gomez, *RAND Corporation*; Amy Sanchez, *Northwestern University*; William Schneider, *Northwestern University*; P. Lindsay Chase-Lansdale, *Northwestern University*; Jeanne Brooks-Gunn, *Columbia University*; Hiro Yoshikawa, *New York University*
- P4 **Class, Caste, and Gender: Nonfarm Employment and Occupational Status of Individuals in the Indian Rural Labor Market**
Amit Anshumali, *Cornell University*

- P4 **Wage Inequality: Impacts of the Great Recession**
Gowun Park, *The Graduate Center, CUNY*
- P4 **A Delayed Retirement Policy and Female Labor Supply: Evidence From the Entire Dutch Population**
Alice Zulkarnain, *National Bureau of Economic Research*; Mauro Mastrogiacomio, *Vrije Universiteit and De Nederlandsche Bank*
- P4 **Childbirth and Female Labor Market Involvement: Differences Between Natives and Immigrant Women in Switzerland**
Elena Vidal-Coso, *University of Geneva*
- P4 **Trends in Occupational and Income Mobility, 1977–2014: Estimates From the General Social Survey**
Michael Hout, *New York University*
- P4 **Dowry and Female Labor Force Participation in Pakistan**
Momoe Makino, *Institute of Developing Economies*
- P4 **Educational Expansion and Social Mobility in South Korea**
Inkwan Chung, *Yale University*
- P4 **Educational Expansion and Changes in Earnings Inequality Among Women**
Inkwan Chung, *Yale University*; Jin-Wook Chang, *Yale University*
- P4 **The Great Recession and Educational Outcomes at a Large Public University**
Lizandra Friedland, *City University of New York (CUNY)*
- P4 **The Socioeconomic Attainments of Nigerian and Ghanaian Americans: Evidence from the 2014 American Community Survey**
Arthur Sakamoto, *Texas A&M University*; Sharron Xuanren Wang, *Texas A&M University*
- P4 **The Prevalence of Housing Eviction in Urban Families**
Ian Lundberg, *Princeton University*; Louis Donnelly, *Princeton University*
- P4 **Occupational Gender Desegregation and Worker Mobility, 1971–2009**
Constance Hsiung, *University of Michigan*
- P4 **Reinforcing Inequality: The Relationship Between Racial Mobility and Employment and Occupational Transitions**
Aliya Saperstein, *Stanford University*; Sonya Rastogi Porter, *U.S. Census Bureau*; James Noon, *U.S. Census Bureau*
- P4 **Recessions and Vulnerability: How Economic Insecurity Affects Elders With Dementia and the Mediating Effect of Social Welfare Spending (1979–2014)**
Jo Mhairi Hale, *University of California, Davis*
- P4 **Housing Assistance, Poverty, and Material Hardship**
Yixia Cai, *Columbia University*; Irwin Garfinkel, *Columbia University*; Kathryn Neckerman, *Columbia University*; Christopher T. Wimer, *Columbia University*

- P4 **A Capital Paradise for Whom? The Diverging Labor Market Performance of Mainland Chinese Immigrants in Hong Kong**
Wenyang Su, *Chinese University of Hong Kong*; Yuying Tong, *Chinese University of Hong Kong*
- P4 **Religion and Voting Patterns in America**
Uzi Rebhun, *Hebrew University*
- P4 **The Dynamic Effects of Smoking on Wages in Germany**
Mingming Ma, *University of Southern California*
- P4 **Returns to Education in India: The Role of Marriage Patterns and Processes**
Abhijit Visaria, *National University of Singapore*; Dhiman Das, *National University of Singapore*
- P4 **Mapping the Transition to Adulthood: A Bird's-Eye View of Enrollment, Employment, Independence, and Marriage**
Kurt J. Bauman, *U.S. Census Bureau*
- P4 **Who Is the Most Satisfied With the Job and Which Jobs Bring the Greatest Satisfaction?**
Maja Rynko, *Warsaw School of Economics*; Anita Abramowska-Kmon, *Warsaw School of Economics*
- P4 **The Relative Importance of Income Inequality and Income Increases for Subjective Well-being in Germany**
Tobias C. Vogt, *Max Planck Institute for Demographic Research*; Sandra Krapf, *University of Cologne*; Fanny Kluge, *Max Planck Institute for Demographic Research*
- P4 **Variation in Young Adults' Transitions to Financial Independence and Implications for Financial Security**
Megan Doherty Bea, *Cornell University*; Youngmin Yi, *Cornell University*
- P4 **Are Negative Health Behaviors a Good Indicator of Financial Hardship in Late Life?**
Ola S. Rostant, *National Institute on Aging Intramural Research Program*; Gillian L. Marshall, *University of Washington*
- P4 **Returns to Education in Permanent Income**
Suyoun Han, *University of Minnesota*
- P4 **Labour Market and Retirement: Measuring the Effects on Wage and Pension Incomes in Selected European Union Countries Using APC Approach**
Agnieszka Anna Chlon-Dominczak, *Warsaw School of Economics*; Paweł Strzelecki, *Warsaw School of Economics*; Wojciech Latkowski, *Warsaw School of Economics*
- P4 **The Protective Effects of Housing Assistance Programs on Eviction**
Louis Donnelly, *Princeton University*; Sara McLanahan, *Princeton University*; Jeanne Brooks-Gunn, *Columbia University*; Irwin Garfinkel, *Columbia University*

70 Adolescent Influences on Adult Behavioral and Mental Health

DISCUSSANT: **Carolyn Tucker Halpern**, *University of North Carolina at Chapel Hill*

CHAIR: **Nicole Kahn**, *University of North Carolina at Chapel Hill*

Topic 3. Children and Youth

2:45 pm–4:15 pm — Marquette Room

-
- 70-1 **Parenting Styles, Smoking, Drug and Alcohol Problems in Adulthood, and Mediating Effect of Age-at-First-Use and Mental Health**
Hei-Wan Mak, University of Cambridge; Maria Iacovou, University of Cambridge
- 70-2 **Experiences With Corporal Punishment in U.S. Schools and Links With Young Adult Achievement and Mental Health**
Elizabeth Gershoff, University of Texas at Austin; Kierra M. P. Sattler, The University of Texas at Austin; George W. Holden, Southern Methodist University
- 70-3 **The Role of School Connectedness and Parents in Depression Over the Life Course**
Xing Zhang, Cornell University
- 70-4 **High School Social Marginalization, Young Adult Social Adjustment, and Trajectories of Psychological Distress**
Julie Skalamera Olson, University of Texas at Austin

71 Adult Health and Causes of Death

DISCUSSANT: **Andrew Stokes**, *Boston University*

CHAIR: **Yana Vierboom**, *University of Pennsylvania*

Topic 4. Health and Mortality

2:45 pm–4:15 pm — Salon A-3

-
- 71-1 **Explaining the Pathway From Self-rated Health to Mortality: Disease Diagnosis as a Knowledge Mechanism for Predictive Power**
James Falconer, McGill University; Amélie Quesnel-Vallée, McGill University
- 71-2 **Sharply Heightened Mortality Among Black Females at Older Ages Because of “Genetic Obesity”**
Guang Guo, University of North Carolina at Chapel Hill; Hexuan Liu, University of North Carolina at Chapel Hill; Yi Li, Australian National University
- 71-3 **Decomposition Analysis by Cause of Death for the Shifting and Compression Features of Japanese Mortality**
Futoshi Ishii, National Institute of Population and Social Security Research; Yu Korekawa, National Institute of Population and Social Security Research; Yui Ohtsu, National Institute of Population and Social Security Research
- 71-4 **Accounting for Smoking in Probabilistic Life Expectancy Projections**
Yicheng Li, University of Washington; Adrian Raftery, University of Washington

72 Aging and Retirement in Populations and Households

DISCUSSANTS: **Andrew Mason**, *University of Hawaii at Manoa*; **Phyllis Moen**, *University of Minnesota*

CHAIR: **Michal Engelman**, *University of Wisconsin–Madison*

Topic 9. Population and Aging

2:45 pm–4:15 pm — Salon C8

-
- 72-1 **Is the Problem of Population Aging Real? An Answer Obtained From the Labor Force Participation of the G7 Countries**
Nan Li, *United Nations*
- 72-2 **Human Capital Development and Working Life Prolongation: Evidence From Sweden’s Aging Population**
Haodong Qi, *Stockholm University*; Tommy Bengtsson, *Lund University*
- 72-3 **Joint Retirement Among Same-Sex and Opposite-Sex Couples: A Analysis Using Swedish Administrative Registers From 1995 to 2012**
Linda Kridahl, *Stockholm University*; Martin Kolk, *Stockholm University*
- 72-4 **Causal Effects of Retirement and Selection Effect of Bargaining Between Partners on the Housework Division in Italian Couples**
Antonino Di Pino, *Università di Messina*; Maria Gabriella Campolo, *University of Messina*

73 Causal Inferences in Observational and Experimental Population Research

DISCUSSANT: **Fernando Riosmena**, *University of Colorado Boulder*

CHAIR: **Fernando Riosmena**, *University of Colorado Boulder*

Topic 10. Data and Methods

2:45 pm–4:15 pm — Astoria Room

-
- 73-1 **Bias of Standard Errors in Difference-in-Differences Analyses When the Number of Groups Is Small**
Slawa Rokicki, *University College Dublin*
- 73-2 **Unemployment and Subsequent Depression: A Mediation Analysis Using the Parametric G-Formula**
Maarten Jacob Bijlsma, *Max Planck Institute for Demographic Research*; Lasse Tarkiainen, *University of Helsinki*; Mikko Myrskylä, *Max Planck Institute for Demographic Research*; Pekka Martikainen, *University of Helsinki*
- 73-3 **Difference-in-Differences Estimates of Demographic Processes**
Lawrence L. Wu, *New York University*; Fangqi Wen, *New York University*
- 73-4 **Bounding Analyses of Age-Period-Cohort Models**
Ethan Fosse, *Princeton University*; Christopher Winship, *Harvard University*

74 Data Science and Applied Demography: New Frontiers in Data and Methods

DISCUSSANT: **Ron Prevost**, *U.S. Census Bureau*

CHAIR: **Carolyn Liebler**, *University of Minnesota - Twin Cities*

Topic 11. Applied Demography

2:45 pm–4:15 pm — Joliet Room

-
- 74-1 **Assessing Demographic Variations in Physical Activity Attitudes**
Kivan Polimis, *University of Washington*
- 74-2 **Demographic Microsimulation in Wellness and Health Promotion: Machine Learning Meets Applied Demography**
Jack Baker, *HealthFitness Corporation*; Tatiana Shnaiden, *HealthFitness Corporation*; Earl Thompson, *HealthFitness Corporation*
- 74-3 **Evaluating the Consistency of the Concept of Residence Between Tax Data and Census Data in Canada**
Julien Bérard-Chagnon, *Statistics Canada*; Georgina House, *Statistics Canada*
- 74-4 **Comparing Artificial Neural Network and Cohort-Component Models for Population Forecasts**
Viktoria Riiman, *University of Alabama*; Amalee Wilson, *University of Alabama at Birmingham*; Reed M Milewicz, *University of Alabama at Birmingham*; Peter Pirkelbauer, *University of Alabama at Birmingham*

75 Family Disruption and Implications for Children and Parents

DISCUSSANT: **Elizabeth Thomson**, *Stockholm University and University of Wisconsin, Madison*

CHAIR: **Marcia Carlson**, *University of Wisconsin–Madison*

Topic 2. Marriage, Families, Households, and Unions

2:45 pm–4:15 pm — Salon C5

-
- 75-1 **The Long-Term Effects of Parental Separation on Childhood Financial Poverty and Multidimensional Deprivation: A Life Course Approach**
Marion Leturcq, *Institut National d'Études Démographiques (INED)*; Lidia Panico, *Institut National d'Études Démographiques (INED)*
- 75-2 **Unequal Families, Unequal Effects: How Parental Divorce Differentially Impacts Children's Educational Attainment**
Jennie E. Brand, *University of California, Los Angeles*; Ravaris Moore, *University of California, Los Angeles*; Xi Song, *University of Chicago*; Yu Xie, *Princeton University*
- 75-3 **Children's Age at Parental Union Dissolution and Parents' Post-Dissolution Income**
Peter Fallesen, *Stockholm University*; Richard Breen, *Oxford University*

75-4 Between and Within Family Differences in Parents' Financial Transfers to Adult Children

Lei Feng, *University of California, Los Angeles*; Judith A. Seltzer, *University of California, Los Angeles*

76 Family Dynamics and Its Implications in Early and Later Life

DISCUSSANT: Kim Korinek, *University of Utah*

CHAIR: Joan Kahn, *University of Maryland, College Park*

Topic 2. Marriage, Families, Households, and Unions

2:45 pm–4:15 pm — Williford A

76-1 The Labor Force Participation of Indian Women Before and After Widowhood

Megan N. Reed, *University of Pennsylvania*

76-2 Living With Parents in Young Adulthood and Parent-Adult Child Closeness and Conflict: The Influence of Social Class and Parenting Strategies

Vanessa Wanner Lang, *Bowling Green State University*; Monica A. Longmore, *Bowling Green State University*; Wendy D. Manning, *Bowling Green State University*; Peggy C. Giordano, *Bowling Green State University*

76-3 Age Norms, Family Relationships, and Home Leaving in Italy

Marco Tosi, *Università di Trento*

76-4 Age at First Marriage and Physical Health in Later Life

Hui Liu, *Michigan State University*; Zhenmei Zhang, *Michigan State University*; Shannon Shen, *Michigan State University*; Seung-won Choi, *Michigan State University*; Yan-Liang Yu, *Columbia University*

77 Gender Equity and Fertility Decision-Making

CHAIR: André Grow, *University of Leuven*

Topic 1. Fertility, Family Planning, Sexual Behavior, and Reproductive Health

2:45 pm–4:15 pm — Continental B

77-1 Perceived Economic Insecurity, Gender Egalitarianism, and Fertility Intentions in Spain: A Qualitative Analysis

Xiana Bueno, *Harvard University*; Mary Brinton, *Harvard University*

77-2 Couple's Socioeconomic Status and Fertility Intentions

Beata Osiewalska, *Cracow University of Economics*; Maria Rita Testa, *Wittgenstein Centre (IIASA, VID/ÖAW, WU)*

77-3 Domestic Labor Division and Employment Over Parenthood Transitions: A Longitudinal Study in Korea

Erin Hye-Won Kim, *National University of Singapore*; Adam Ka-Lok Cheung, *Education University of Hong Kong*

77-4 Educational Assortative Mating and Couples' Fertility

Alessandra Trimarchi, *University of Leuven*; Jan Van Bavel, *University of Leuven*

78 Governance and Demographic Outcomes

DISCUSSANT: **Claudia Pereira**, *Escola Nacional de Saúde Pública Sergio Arouca (ENSP)/Fiocruz*

CHAIR: **Caroline Bledsoe**, *Northwestern University*

Topic 12. Poster Sessions and Other Submissions

2:45 pm–4:15 pm — Private Dining Room #2

-
- 78-1 **Domestic Violence and Childhood Exposure to Armed Conflict: Attitudes and Experiences**
Olga N. Shemyakina, *Georgia Institute of Technology*; **Giulia La Mattina**, *University of South Florida*
- 78-2 **Does Saving Lives Win Votes? Evaluating Electoral Consequences of a Water Quality Intervention in Mexico**
Brian J. Fried, *Brandeis University*; **Atheendar Venkataramani**, *Massachusetts General Hospital and Harvard Medical School*
- 78-3 **Migratory Dynamics in the Cocoa Region of Brazil**
Emerson Augusto Baptista, *Brown University*; **Leah VanWey**, *Brown University*; **Jon Nelson**, *Brown University*
- 78-4 **State-Level Immigration and Immigrant-Focused Policies as Drivers of Latino Health Disparities in the United States**
Morgan Mari Philbin, *Columbia University*; **Morgan Flake**, *Columbia University*; **Mark L. Hatzenbuehler**, *Columbia University*; **Jennifer S Hirsch**, *Columbia University*

79 Historical Perspectives on Health and Mortality

DISCUSSANT: **Joseph Ferrie**, *Northwestern University*

CHAIR: **Martin Dribe**, *Lund University*

Topic 4. Health and Mortality

2:45 pm–4:15 pm — Salon A-1

-
- 79-1 **Estimating the Recession-Mortality Relationship When Migration Matters**
Vellore Arthi, *University of Essex*; **Brian Beach**, *College of William & Mary*; **Walker Hanlon**, *University of California, Los Angeles*
- 79-2 **The Past Is Not Past: The Contemporary Health Impact of Historical Lynching**
Elizabeth Breen, *University of Illinois at Chicago*
- 79-3 **The Legacy of Slavery and Contemporary Declines in Heart Disease Mortality**
Michael R. Kramer, *Emory University*; **Nyesha C. Black**, *University of Alabama at Birmingham*; **Stephen A. Matthews**, *Pennsylvania State University*; **Sherman A. James**, *Emory University*
- 79-4 **Casualties of the Cold War: Fallout, Irradiated Dairy, and the Mortality Effects of Nuclear Testing**
Keith A Meyers, *University of Arizona*

80 Marriage and Intermarriage Around the World

DISCUSSANT: **Yue Qian**, *University of British Columbia*

CHAIR: **Matthew Painter**, *University of Wyoming*

Topic 2. Marriage, Families, Households, and Unions

2:45 pm–4:15 pm — *Williford C*

-
- 80-1 **There Are More of Us: Declining Religious Intermarriage Among the Unaffiliated in Canada**
Sharon M. Lee, *University of Victoria*; **Feng Hou**, *Statistics Canada*; **Barry Edmonston**, *University of Victoria*; **Zheng Wu**, *University of Victoria*
- 80-2 **The Implications of Demographic Change for Asian Marriage Markets, 2000–2050**
Albert Esteve, *Centre d'Estudis Demogràfics*; **Joan Garcia Roman**, *University of Minnesota - Twin Cities*; **Ridhi Kashyap**, *Nuffield College*; **Fukuda Setsuya**, *National Institute of Population and Social Security Research*; **Yen-hsin Alice Cheng**, *Academia Sinica*; **Wanli Nie**, *Universitat Pompeu Fabra*; **Hyun Ok Lee**, *Yonsei University*
- 80-3 **Terms of Engagement: Marriage and Migration in India**
Andrew Beauchamp, *Wright State University*; **Rossella Calvi**, *Rice University*; **Scott Fulford**, *Consumer Financial Protection Bureau*
- 80-4 **House Prices and Marriage: Explaining the Decline of Marriage Rates in China**
Bo Zhang, *Pennsylvania State University*

81 Migration and Fertility

DISCUSSANT: **Amparo Gonzalez-Ferrer**, *Consejo Superior de Investigaciones Científicas (CSIC)*

CHAIR: **Emilio Parrado**, *University of Pennsylvania*

Topic 1. Fertility, Family Planning, Sexual Behavior, and Reproductive Health

2:45 pm–4:15 pm — *Salon A-5*

-
- 81-1 **Marriage and Fertility Timing Among Foreign-born Women in West Germany**
Jeylan Erman, *University of Pennsylvania*
- 81-2 **Birth Transitions of Chinese Natives and Migrants to the United States Under One-Child Policy**
Wanli Nie, *Universitat Pompeu Fabra*; **Pau Baizan**, *Catalan Institution for Research and Advanced Studies (ICREA) and Universitat Pompeu Fabra*
- 81-3 **Fertility by Birth Order Among the Descendants of Immigrants in Selected European Countries**
Hill Kulu, *University of St Andrews*; **Ariane Pailhe**, *Institut National d'Études Démographiques (INED)*; **Karel Neels**, *University of Antwerp*; **Allan Puur**, *Tallinn University*; **Amparo Gonzalez-Ferrer**, *Consejo Superior de Investigaciones Científicas (CSIC)*; **Gunnar Andersson**, *Stockholm University*; **Laura Bernardi**, *University of Lausanne*; **Sandra Krapf**, *University of Cologne*; **Tina Hannemann**, *University of Liverpool*

- 81-4 How International Migration Impacts Fertility in the Origin Country: The Role of Social Capital Abroad**
Pau Baizan, *Catalan Institution for Research and Advanced Studies (ICREA) and Universitat Pompeu Fabra*

82 Migration and Health

DISCUSSANT: **Cynthia Buckley**, *University of Illinois*

CHAIR: **Cynthia Buckley**, *University of Illinois*

Topic 6. Migration and Urbanization

2:45 pm–4:15 pm — Lake Michigan

-
- 82-1 Unhealthy Assimilation? Rethinking Health Trajectory of Immigrants Using Longitudinal Data**
Yao Lu, *Columbia University*; **Nicole Denier**, *McGill University*; **Neeraj Kaushal**, *Columbia University*; **Julia Wang**, *Hong Kong University*
- 82-2 Exposure to the United States and Healthy Eating: A Life Course Perspective on Immigrant Health**
Jennifer Van Hook, *Pennsylvania State University*; **Molly Dondero**, *American University*; **Susana Quiros**, *Pennsylvania State University*; **Claire E. Altman**, *University of Missouri, Columbia*
- 82-3 Mortality Among First- and Second-Generation Migrants in England and Wales**
Laura Kelly, *University of Pennsylvania*
- 82-4 Association of Internal Migration With Health Outcomes in Indonesia**
Ernesto F. L. Amaral, *RAND Corporation*; **Margaret M. Weden**, *RAND Corporation*; **Christine Peterson**, *RAND Corporation*

83 Modeling Linkages Between Population, Development, and Environment: Macro and Micro

DISCUSSANT: **Raya Muttarak**, *Wittgenstein Centre (IIASA, VID/ÖAW, WU)*

CHAIR: **Warren Sanderson**, *Stony Brook University*

Topic 8. Population, Development and Environment

2:45 pm–4:15 pm — Private Dining Room #1

-
- 83-1 Climate Change and Educational Attainment in the Global Tropics**
Heather Randell, *National Socio-Environmental Synthesis Center (SESYNC)*; **Clark Gray**, *University of North Carolina at Chapel Hill*
- 83-2 Epigenetic Deregulation at Imprinted Genes Linked to Environmental Mercury Exposure in Peruvian Gold Mining Communities**
Caren Weinhouse, *Duke Global Health Institute*; **Ernesto Ortiz**, *Duke Global Health Institute*; **Axel Berkly**, *Duke Global Health Institute*; **Paige Meier**, *Duke Global Health Institute*; **Helen Hsu-Kim**, *Duke University*; **Susan K. Murphy**, *Duke University, Medical Center*; **William Pan**, *Duke University*

83-3 Human Capital Costs of Climate Change: Evidence From Test Scores in India
Teevrat Garg, *University of California, San Diego*; **Maulik Jagnani**, *Cornell University*;
Vis Taraz, *Smith College*

83-4 Temperature Effects on HIV Prevalence
Rachel Elizabeth Baker, *Princeton University*

84 New Approaches to Adolescent Reproductive Health: Research and Programs

DISCUSSANT: **Savitha Subramanian**, *Bill & Melinda Gates Foundation*

CHAIR: **Tia Palermo**, *UNICEF Office of Research - Innocenti*

Topic 1. Fertility, Family Planning, Sexual Behavior, and Reproductive Health

2:45 pm–4:15 pm — Continental C

84-1 How Often Are Adolescents Having Sex? Evidence From 42 Low- and Middle-Income Countries
Amanda Kalamar, *Population Services International (PSI)*; **Michelle Hindin**, *World Health Organization (WHO)*

84-2 Perceived Internalized Stigma and Unmet Need Among Married Adolescents in Ethiopia
Aparna Jain, *Population Council*; **Hussein Ismail**, *Population Council*; **Annabel Erulkar**, *Population Council*

84-3 Provider Bias in the Provision of Contraceptives to Adolescent Girls and Young Women in South West Nigeria
Maia Sieverding, *American University of Beirut*; **Nadia Diamond-Smith**, *University of California, San Francisco*; **Jennifer Shen**, *Duke University*; **Eric Schatzkin**, *University of California, San Francisco*; **Emily Treleaven**, *University of California, San Francisco*; **Jenny Liu**, *University of California, San Francisco*

84-4 Defining, Identifying, and Delivering Support to Vulnerable Young Women in Burundi: Key Informant Interviews to Build a Pathway for Equitable Adolescent Sexual and Reproductive Health Empowerment
Jocelyn Finlay, *Harvard University*; **Arcade Ndoricimpa**, *University of Burundi*; **Chantal Inamahoro**, *Pathfinder International*; **Jacques Ndikubagenzi**, *University of Burundi*; **Gilbert Niyongabo**, *University of Burundi*

85 Race, Education, and Neighborhoods

DISCUSSANT: **Steven Alvarado**, *Cornell University*

CHAIR: **Christopher Browning**, *Ohio State University*

Topic 5. Gender, Race and Ethnicity

2:45 pm–4:15 pm — Private Dining Room #3

- 85-1** **Something in the Water? The Role of Lead Contamination in Educational Disparities**
Lucy Sorensen, State University of New York (SUNY), Albany; Ashley M. Fox, State University of New York (SUNY), Albany; Erika Martin, State University of New York (SUNY), Albany; Heyjie Jung, State University of New York (SUNY), Albany
- 85-2** **Noise Complaints and School Performance: Evidence From New York City**
Eric Qian, University of North Carolina at Chapel Hill
- 85-3** **Desires in Context: The Effect of Neighborhood College Degree Attainment on Adolescents' College Aspirations**
Kiara Douds, New York University
- 85-4** **Policing and the Educational Performance of African American Youth**
Joscha Legewie, Yale University; Jeffrey Fagan, Columbia University Law School; Amanda B. Geller, New York University

86 **Social Genomics and Aging**

DISCUSSANT: *Erin Linnenbringer, Washington University*

CHAIR: *Lauren Gaydosh, University of North Carolina at Chapel Hill*

Topic 4. Health and Mortality

2:45 pm–4:15 pm — Salon A-2

- 86-1** **Telomere, Epigenetic Clock, and Biomarker-Composite Quantifications of Biological Aging: Do They Measure the Same Thing?**
Daniel W. Belsky, Duke University, School of Medicine
- 86-2** **Gene-Based Association and Gene Environment Interaction on Episodic Memory in the Health and Retirement Study: An Examination of the Effect of Childhood Socioeconomic Status on Later-Life Cognitive Decline**
Jessica D Faul, University of Michigan; Wei Zhao, University of Michigan; Minjung Kho, University of Michigan; Jennifer A Smith, University of Michigan
- 86-3** **Genetic Risk and Cognitive Function Among Older Taiwanese Adults**
Megan Todd, Columbia University; Noreen Goldman, Princeton University
- 86-4** **Smoking, Education, and Historical Time: The Importance of Genetic Correlation by Environment Interactions for Population Health Research**
Robbee L. Wedow, University of Colorado Boulder; Meghan Zacher, Harvard University; Brooke Huibregtse, University of Colorado Boulder; Benjamin W. Domingue, Stanford University; Kathleen Mullan Harris, University of North Carolina at Chapel Hill; Matthew B. McQueen, University of Colorado Boulder; Jason D. Boardman, University of Colorado Boulder

87 Socioeconomic Determinants of Health Behaviors

DISCUSSANT: **Neil Mehta**, *University of Michigan*

CHAIR: **Vida Maralani**, *Cornell University*

Topic 4. Health and Mortality

2:45 pm–4:15 pm — Salon A-4

-
- 87-1 **Health Lifestyles as a Multidimensional Social Phenomenon**
William C. Cockerham, *University of Alabama at Birmingham*; **Joseph D. Wolfe**,
University of Alabama at Birmingham; **Shawn Bauldry**, *Purdue University*
- 87-2 **The Health Knowledge Mechanism: Evidence on the Link Between
 Education and Health Lifestyles in the Philippines**
Roman Hoffmann, *Wittgenstein Center (IIASA, VID/ÖAW, WU)*; **Sebastian Lutz**,
Vienna University of Economics and Business
- 87-3 **Educational Pathways and the Smoking and Binge Drinking Behavior
 of U.S. Young Adults**
Katrina M. Walsemann, *University of South Carolina*; **Robert A. Hummer**, *University
 of North Carolina at Chapel Hill*; **Mark D. Hayward**, *University of Texas at Austin*
- 87-4 **Time Spent in Physical Activity Categories by Education and
 Occupation Characteristics Among Working U.S. Adults**
Jarron M. Saint Onge, *University of Kansas*; **Patrick M. Krueger**, *University of
 Colorado Denver*; **Kyle Chapman**, *Oregon Institute of Technology*

88 Union Formation: Policy, Economic, and Contextual Influences

DISCUSSANT: **Christine Percheski**, *Northwestern University*

CHAIR: **Kristen Harknett**, *University of Pennsylvania*

Topic 2. Marriage, Families, Households, and Unions

2:45 pm–4:15 pm — Waldorf Room

-
- 88-1 **Economic Dependency and Cohabiting Couples' Union Transitions**
Jennifer A. Holland, *University of Southampton*; **Agnese Vitali**, *University of
 Southampton*
- 88-2 **Sexual Minorities, Social Context, and Union Formation**
Barbara F. Prince, *Bowling Green State University*; **Kara Joyner**, *Bowling Green
 State University*; **Wendy D. Manning**, *Bowling Green State University*
- 88-3 **The Effect of Changing Financial Incentives on Repartnering**
Anna Zhu, *Melbourne University*; **Hayley Fisher**, *University of Sydney*
- 88-4 **The Effect of the Affordable Care Act on Marriage and Divorce**
Heather Dahlen, *Medica Research Institute*; **Katie Genadek**, *University of Colorado
 Boulder*

89 What Is the Future of Formal Demography in the United States?

DISCUSSANT: **Joshua Goldstein**, *University of California, Berkeley*

CHAIR: **Stan Becker**, *Johns Hopkins University*

Topic 13. Invited Sessions

2:45 pm–4:15 pm — Williford B

89-1 What's New in Formal Demography

Hiram Beltrán-Sánchez, *University of California, Los Angeles*

89-2 Expanding the Interface of Formal and Statistical Demography

Adrian Raftery, *University of Washington*

89-3 Formal Demography From a European Perspective

Vladimir Canudas-Romo, *University of Southern Denmark*

90 Women's Labor Force Participation in a Global Context

DISCUSSANT: **Misty Heggeness**, *U.S. Census Bureau*

CHAIR: **Ragui Assaad**, *University of Minnesota - Twin Cities*

Topic 7. Economy, Labor Force, and Inequality

2:45 pm–4:15 pm — Salon C7

90-1 Female Labor Force Participation in Turkey: A Synthetic Cohort (Panel) Analysis, 1988–2013

Murat Guray Kirdar, *Bogazici University*; **Insan Tunali**, *Koc University*; **Meltem Dayioglu**, *Middle East Technical University*

90-2 The Cohorts of Convergence? Danish Women and the Changing Paradigm of Women's Labor Market Participation

Luize Ratniece, *Universitat Pompeu Fabra*

90-3 Women's Welfare and Livelihoods Outside of Marriage: Evidence From Rural Tanzania

Ayala Yocheved Wineman, *Michigan State University*

90-4 Women's Employment Trajectories during Early Adulthood in Urban China: A Cohort Comparison

Shengwei Sun, *University of Maryland, College Park*; **Feinian Chen**, *University of Maryland, College Park*

91 Youth Employment and Unemployment: Gender and Race Differences

DISCUSSANT: **Jeremy Staff**, *Pennsylvania State University*

CHAIR: **Jessica Hardie**, *Hunter College, City University of New York (CUNY)*

Topic 7. Economy, Labor Force, and Inequality

2:45 pm–4:15 pm — Salon C6

- 91-1 **Having a STEM Job by Spring: Feeding the Pipeline, or Leaking Away?**
 Sharon Sassler, *Cornell University*; Emily Parker, *Cornell University*; Yael Levitte, *Cornell University*; Beth Livingston, *Cornell University*
- 91-2 **The Determinants of Youth Activity Status in Mexico City: A Mixed Methods Approach**
 Gabriela Sanchez-Soto, *The University of Texas at San Antonio*; Andrea Bautista-Leon, *The University of Texas at San Antonio*
- 91-3 **Ethnic Niches and High School Employment Among Hispanic Youth**
 Tamara van der Does, *Indiana University*; Jennifer C. Lee, *Indiana University*
- 91-4 **Spillover Effects of Unemployment: Does Becoming Unemployed Among Young People Affect Health of Their Partners?**
 Anna Baranowska-Rataj, *Umeå University*; Mattias Strandh, *Umeå University*

92 Aging: Economics, Genomics, and Equity

DISCUSSANT: Christopher Seplaki, *University of Rochester*

CHAIR: Mahesh Karra, *Harvard University*

Topic 12. Poster Sessions and Other Submissions

4:30 pm–6:00 pm — Conference Room 4Q

- 92-1 **Some Economic Impacts of Changing Population Age Distributions: A Perturbation Analysis**
 Ronald Lee, *University of California, Berkeley*
- 92-2 **Probabilistic Population Aging**
 Warren C. Sanderson, *Stony Brook University*; Sergei Scherbov, *Wittgenstein Centre (IIASA, VID/ÖAW, WU) and International Institute for Applied Systems Analysis (IIASA)*; Patrick Gerland, *United Nations Population Division*
- 92-3 **Does Telomere Length Indicate Biological, Physical and Cognitive Health Among White, Black, and Hispanic Older Adults?**
 Lauren Brown, *University of Southern California*; Colter Mitchell, *University of Michigan*; Jennifer A. Ailshire, *University of Southern California*
- 92-4 **Permanent Emergency: Inequality in Access to Hospitalization Among Urban Elderly Chinese**
 Cuntong Wang, *Central University of Finance and Economics*; Tim Futing Liao, *University of Illinois at Urbana-Champaign*

93 Cohort Perspectives on Changing Health and Mortality

DISCUSSANT: Brian Beach, *College of William & Mary*

CHAIR: Evan Roberts, *University of Minnesota - Twin Cities*

Topic 4. Health and Mortality

4:30 pm–6:00 pm — Salon A-3

- 93-1 Earnings, Social Class, and Mortality in the Long Run: Sweden 1815–2010**
Tommy Bengtsson, *Lund University*; Martin Dribe, *Lund University*; Jonas Helgertz, *Lund University*
- 93-2 Fertility From Fifteen to Fifty: How Ages at the Start and the End of Reproduction Affect Adult Sex- and Cause-Specific Mortality in the 19th and 20th Centuries**
Ken R. Smith, *University of Utah*; Huong Meeks, *University of Utah*; Alla Chernenko, *University of Utah*; Doug Tharp, *University of Utah*; Zachary Zimmer, *Mount Saint Vincent University*; Heidi A. Hanson, *University of Utah*
- 93-3 Intergenerational Transfers of Infant Mortality in Historical Contexts: A Comparative Study of Five European Populations**
Luciana Quaranta, *Lund University*; Ingrid K. van Dijk, *Radboud University*; Göran Broström, *Umeå University*; Robyn Donrovich, *Katholieke Universiteit (KU) Leuven*; Sören Edvinsson, *Umeå University*; Elisabeth Engberg, *Umeå University*; Kees Mandemakers, *Erasmus University*; Koenraad Matthys, *Katholieke Universiteit (KU) Leuven*; Paul Puschmann, *Katholieke Universiteit (KU) Leuven*; Hilde Leikny Sommerseth, *University of Tromsø*
- 93-4 Towards a New, Public Data Set for Studying Mortality Inequality: Matching the 1940 U.S. Census With Social Security Death Records, 1963–2011**
Joshua R. Goldstein, *University of California, Berkeley*; Monica Alexander, *University of California, Berkeley*

94 Dynamics of Disability in the Developing World

DISCUSSANT: Michal Engleman, *University of Wisconsin–Madison*CHAIR: Jacqueline Angel, *The University of Texas at Austin*

Topic 9. Population and Aging

4:30 pm–6:00 pm — Private Dining Room #1

- 94-1 Dynamics in Physical Functioning Limitations: Evidence From Rural Malawi**
Neha Agarwal, *University of California, Riverside*; Hans-Peter Kohler, *University of Pennsylvania*; Subha Mani, *Fordham University*
- 94-2 Epidemiology and Determinants of Chronic Multimorbidity and Its Impact on Physical and Mental Functioning Among the Older Population in Rural South Africa**
Angela Y Chang, *Harvard T.H. Chan School of Public Health*; F. Xavier Gomez-Olive, *Harvard Center for Population & Development Studies*; Ryan Wagner, *University of the Witwatersrand*; Kathleen Kahn, *University of the Witwatersrand*; Livia Montana, *Harvard University*; Joshua Salomon, *Harvard University*; Chodziwadziwa Kabudula, *University of the Witwatersrand*; Lisa Berkman, *Harvard University*; Stephen Tollman, *University of the Witwatersrand*; Collin F. Payne, *Harvard University*; Julia Rohr, *Harvard University*

- 94-3 **Links Between Occupational History and Functional Limitations Among Older Adults in Mexico**
 Hiram Beltrán-Sánchez, *University of California, Los Angeles*; Anne Pebley, *University of California, Los Angeles*; Noreen Goldman, *Princeton University*
- 94-4 **Recovery From Physical Limitations Among Older Mexican Adults**
 Carlos Diaz-Venegas, *Max Planck Institute for Demographic Research*; Rebeca Wong, *University of Texas Medical Branch*

95 Employment and Health Across Context and Time

DISCUSSANT: Philipp Hessel, *Harvard University*

CHAIR: Sarah Burgard, *University of Michigan*

Topic 4. Health and Mortality

4:30 pm–6:00 pm — Salon A-4

- 95-1 **Socioeconomic Position and All-Cause Mortality: Testing Accumulation, Social Mobility and Sensitive Period Life Course Hypotheses in New Zealand**
 Liza Bolton, *University of Auckland*; Alan Lee, *University of Auckland*; Tony Blakely, *University of Otago Wellington*; Barry Milne, *University of Auckland*
- 95-2 **The Association Between High Unemployment Rates, Educational Attainment, and Health**
 Jennifer Brite, *City University of New York (CUNY)*
- 95-3 **Health and Women's Work-Family Trajectories: A Sequence Analysis Approach**
 Sarah C. McKetta, *Columbia University*; Seth J. Prins, *Columbia University*; Jonathan Platt, *Columbia University*; Lisa M. Bates, *Columbia University*; Katherine M. Keyes, *Columbia University*
- 95-4 **Testing Contemporary Class Relations as a Structural Determinant of Mental Illness: Moving Beyond Stratification to Relational Social Processes**
 Seth J. Prins, *Columbia University*; Sarah C. McKetta, *Columbia University*; Jonathan Platt, *Columbia University*; Carles Muntaner, *University of Toronto*; Katherine M. Keyes, *Columbia University*; Lisa M. Bates, *Columbia University*

96 Endowment and Intergenerational Mobility

DISCUSSANT: Florencia Torche, *Stanford University*

CHAIR: Emily Rauscher, *University of Kansas*

Topic 7. Economy, Labor Force, and Inequality

4:30 pm–6:00 pm — Salon C7

- 96-1 Sociogenomic Analysis of Life-Course Social Mobility in Two Large Longitudinal Studies in the United States**
 Daniel W. Belsky, *Duke University*; Benjamin W. Domingue, *Stanford University*; Jason D. Boardman, *University of Colorado Boulder*; Kathleen Mullan Harris, *University of North Carolina at Chapel Hill*; Robbee L. Wedow, *University of Colorado Boulder*
- 96-2 Genes, Education, and Labor Market Outcomes: Evidence From the Health and Retirement Study**
 Nicholas W. Papageorge, *Johns Hopkins University*; Kevin Thom, *New York University*
- 96-3 Health Endowment at Birth and Variation in Intergenerational Economic Mobility: Evidence From U.S. County Birth Cohorts**
 Cassandra Robertson, *Harvard University*; Rourke L. O'Brien, *University of Wisconsin–Madison*
- 96-4 Environmental Bottlenecks on Children's Genetic Potential for Adult Socioeconomic Attainments: Evidence From a Health Shock**
 Jason Fletcher, *University of Wisconsin–Madison*

97 Fertility Change: Explaining the Unexpected

DISCUSSANT: Akinrinola Bankole, *Guttmacher Institute*CHAIR: Scott Radloff, *Johns Hopkins University*

Topic 12. Poster Sessions and Other Submissions

4:30 pm–6:00 pm — Williford B

- 97-1 Trends in the Prevalence and Fertility of Unmarried Cohabitation in the United States From CPS Data, 1995–2015**
 Benoît Laplante, *Institut National de la Recherche Scientifique (INRS)*; Teresa Castro Martin, *Consejo Superior de Investigaciones Científicas (CSIC)*; Ana Laura Fostik, *McGill University*
- 97-2 Too Educated to Want More Children? Education and Changing Fertility Intention in a Low Fertility Context: The Case of Thailand**
 Thananon Buathong, *Chulalongkorn University*; Erich Striessnig, *Wittgenstein Centre (IIASA, VID/ÖAW, WU)*; Maria Rita Testa, *Wittgenstein Centre (IIASA, VID/ÖAW, WU)*; Raya Muttarak, *Wittgenstein Centre (IIASA, VID/ÖAW, WU)*
- 97-3 On the Estimation of Fertility Measures: Visualizing the Future Courses Through Stochastic Model**
 Kaushalendra K. Singh, *Banaras Hindu University*; Anjali Pandey, *Banaras Hindu University*
- 97-4 Stalling Fertility and the Demographic Dividend: Implications for Growth and Development in Sub-Saharan Africa**
 Amarachi F. Utah-Adjibola, *University of Pennsylvania*

98 Fertility Decline, Past and Present

DISCUSSANT: **Jenny Trinitapoli**, *University of Chicago*

CHAIR: **John Casterline**, *The Ohio State University*

Topic 1. Fertility, Family Planning, Sexual Behavior, and Reproductive Health

4:30 pm–6:00 pm — Lake Michigan

-
- 98-1 **End of the Fertility Transition and Below Replacement in Brazil**
Eduardo L.G. Rios-Neto, *Universidade Federal de Minas Gerais (UFMG)*; **Adriana Miranda-Ribeiro**, *Centro de Desenvolvimento e Planejamento Regional (CEDEPLAR)*; **Paula Miranda-Ribeiro**, *Universidade Federal de Minas Gerais (UFMG)*
- 98-2 **Explaining Russia's Fertility Trough and Rebound**
Leslie Root, *University of California, Berkeley*
- 98-3 **Social Classes and Fertility Decline in Latin America, 1920–1970**
Andres Felipe Castro, *University of Pennsylvania*
- 98-4 **Premarital Unions and First Births in Bulgaria's Second Demographic Transition**
Elwood Carlson, *Florida State University*; **Megan Jones**, *Florida State University*

99 Gender and Race/Ethnic Disparities in Health across the Globe

DISCUSSANT: **Jay Pearson**, *Duke University*

CHAIR: **Taylor Hargrove**, *University of North Carolina at Chapel Hill*

Topic 4. Health and Mortality

4:30 pm–6:00 pm — Salon A-2

-
- 99-1 **Gender, Education, and Physical Health Conditions Among Adults in Mexico**
Bridget Gorman, *Rice University*; **Claire E. Altman**, *University of Missouri, Columbia*; **Sergio Chávez**, *Rice University*; **Rudy Guerra**, *Rice University*
- 99-2 **A Complex Relationship Between Ethnicity, Socio-Economic Status and the Risk of Child Overweight/Obesity in the United Kingdom**
Alice Goisis, *London School of Economics and Political Science*; **Melissa L. Martinson**, *University of Washington*; **Wendy Sigle**, *London School of Economics and Political Science*
- 99-3 **Perceived Discrimination and Depressive Symptoms Among U.S. Latinos: The Modifying Role of Educational Attainment**
Julia B. Ward, *University of North Carolina at Chapel Hill Gillings School of Global Public Health*; **Lydia Feinstein**, *University of North Carolina at Chapel Hill Gillings School of Global Public Health*; **Anissa I. Vines**, *University of North Carolina at Chapel Hill Gillings School of Global Public Health*; **Whitney R Robinson**, *University of North Carolina at Chapel Hill Gillings School of Global Public Health*; **Mary N. Haan**, *University of California, San Francisco*; **Allison E. Aiello**, *University of North Carolina at Chapel Hill Gillings School of Global Public Health*

- 99-4 Region of Origin Diversity in Immigrant Health: Moving Beyond the Mexican Case**
 Megan M. Reynolds, *University of Utah*; Alla Chernenko, *University of Utah*;
 Jen'nan Read, *Duke University*

100 Gender at Work and in the Family

DISCUSSANT: **Shannon Cavanagh**, *University of Texas*

CHAIR: **Rachel Dunifon**, *Cornell University*

Topic 5. Gender, Race and Ethnicity

4:30 pm–6:00 pm — *Private Dining Room #3*

-
- 100-1 Paternity Leave-Taking and Father Involvement**
 Richard J. Petts, *Ball State University*; Chris Knoester, *The Ohio State University*
- 100-2 Men's Childcare: A Comparative Study of Fathers' Parental-Leave Use in Sweden and Finland**
 Ann-Zofie Duvander, *Stockholm University*; Eleonora Mussino, *Stockholm University*; Jussi Tervola, *The Social Insurance Institution of Finland (Kela)*
- 100-3 Parental Child-Care Options: Quality Time Spent With Children and Job Flexibility**
 Iga Magda, *Warsaw School of Economics*; Roma Keister, *Institute for Structural Research - IBS*
- 100-4 Intensive Parenting and Women's Employment Across the Life Course**
 Vida Maralani, *Cornell University*

101 Global Perspectives on Health and Mortality

DISCUSSANT: **Andrew Noymer**, *University of California, Irvine*

CHAIR: **Haidong Wang**, *University of Washington*

Topic 4. Health and Mortality

4:30 pm–6:00 pm — *Salon A-1*

-
- 101-1 The population of centenarians in Brazil: indirect estimates using alternative approaches**
 Marilia R. Nepomuceno, *Federal University of Minas Gerais*; Cassio M. Turra, *Federal University of Minas Gerais*
- 101-2 Educating the Preston Curve: Assessing Interactions Within the Education-Income-Health Triangle**
 Wolfgang Lutz, *Wittgenstein Centre for Demography and Global Human Capital (IIASA, VID/ÖAW, WU)*; Endale Birhanu Kebede, *Wittgenstein Centre for Demography and Global Human Capital (IIASA, VID/ÖAW, WU)*

101-3 National and Subnational Levels and Causes of Child Mortality in 1996–2015 in China: Implications for the Sustainable Development Goals

Chunhua He, *Department of Pediatrics, West China Second University Hospital, Sichuan University*; **Li Liu**, *Johns Hopkins University*; **Yue Chu**, *Johns Hopkins Bloomberg School of Public Health*; **Jamie Perin**, *Johns Hopkins University*; **Li Dai**, *National Office for Maternal and Child Health Surveillance*; **Xiaohong Li**, *National Office for Maternal and Child Health Surveillance*; **Lei Miao**, *National Office for Maternal and Child Health Surveillance*; **Leni Kang**, *National Office for Maternal and Child Health Surveillance*; **Qi Li**, *National Office for Maternal and Child Health Surveillance*; **Robert Scherpbier**, *UNICEF China*; **Sufang Guo**, *UNICEF China*; **Igor Rudan**, *University of Edinburgh Medical School*; **Peige Song**, *University of Edinburgh Medical School*; **Kit Yee Chan**, *University of Edinburgh Medical School*; **Yan Guo**, *Peking University Health Science Center*; **Robert Black**, *Johns Hopkins Bloomberg School of Public Health*; **Yanping Wang**, *Department of Pediatrics, West China Second University Hospital, Sichuan University*; **Jun Zhu**, *Key Laboratory of Birth Defects and Related Diseases of Women and Children*

101-4 Estimating Cause-Specific Mortality in Madagascar: A Comparison of the Global Burden of Disease Study 2013 With Registration Data From the Capital City

Bruno Masquelier, *Louvain University*; **Gilles Pison**, *Institut National d'Études Démographiques (INED)*; **Julio Rakotonirina**, *Département Santé Publique, Faculté de Médecine Antananarivo*

102 Infectious Diseases: Past, Present, and Emerging

DISCUSSANTS: **Elizabeth Sully**, *Guttmacher Institute*; **Diane Coffey**, *University of Texas at Austin*

CHAIR: **Anna Bolgrien**, *University of Minnesota - Twin Cities*

Topic 4. Health and Mortality

4:30 pm–6:00 pm — Salon A-5

102-1 The Hitchhiking Tiger: First Direct Evidence of *Aedes Albopictus* Dispersal by Car

Roger Eritja, *Centre de Recerca Ecològica i Aplicacions Forestals (CREAF)*; **John R.B. Palmer**, *Universitat Pompeu Fabra*; **David Roiz**, *MIVEGEC (Infectious Diseases and Vectors: Ecology, Genetics, Evolution and Control)*; **Isis Sanpera-Calbet**, *Servei de Control de Mosquits (SCM)*; **Frederic Bartumeus**, *Center for Advanced Studies of Blanes (CEAB-CSIC)*

102-2 Predictors of Prior Testing Among HIV-Positive Adults in Sub-Saharan Africa

Sarah Staveteig, *The Demographic and Health Surveys (DHS) Program/Avenir Health*; **Trevor Croft**, *The Demographic and Health Surveys (DHS) Program, ICF*; **Sara Head**, *The Demographic and Health Surveys (DHS) Program, ICF*; **Kathryn Kampa**, *ICF International*

102-3 Association Between Persistent Pathogens and Mood Disorders Among Young- to Middle-Aged Adults in the United States

Amanda M. Simanek, *University of Wisconsin-Milwaukee*; **Amy Parry**, *University of Wisconsin-Milwaukee*; **Jennifer B. Dowd**, *King's College London*

- 102-4 Understanding the Detroit Disparity in Tuberculosis: Interactions of Race and Nativity**
 Grace Noppert, *Duke University*; Philippa Clarke, *University of Michigan*

103 Innovative Approaches to Causality in Population Research

DISCUSSANT: **Terence Hull**, *Australian National University*

CHAIR: **Terence Hull**, *Australian National University*

Topic 10. Data and Methods

4:30 pm–6:00 pm — Joliet Room

- 103-1 We Found Causality in a Hopeless Place: Challenges of Causality in Demographic Observational Studies**
 Bruno Arpino, *Universitat Pompeu Fabra*
- 103-2 A Joint Model for Educational Attainment and Parity Progression Ratio: Rethinking the Relationship Between Education and Fertility**
 Gebrenegus Ghilagaber, *Stockholm University*
- 103-3 Case-to-Case Generalizability in Mixed Methods Research: Assessing the Role of Bias and Uncertainty in Quantitative-Qualitative Research Designs**
 Bryan L. Sykes, *University of California, Irvine*; Anjali Verma, *University of California, Berkeley*; Black Hawk Hancock, *DePaul University*
- 103-4 A New Approach to Understanding the Socio-Economic Determinants of Fertility Over the Life Course**
 Ben Wilson, *Stockholm University*; Maarten Jacob Bijlsma, *Max Planck Institute for Demographic Research*

104 International Perspectives on Educational Attainment and Economic Achievement

DISCUSSANT: **Changhwan Kim**, *University of Kansas*

CHAIR: **Monica Boyd**, *University of Toronto*

Topic 7. Economy, Labor Force, and Inequality

4:30 pm–6:00 pm — Williford C

- 104-1 Human Capital and Protestantism: Micro Evidence From Early 20th Century Ireland**
 Alan Fernihough, *Queen's University Belfast*; Stuart Henderson, *Queen's University Belfast*
- 104-2 Black Movement: Using Discontinuities in Admissions to Study the Effects of College Quality and Affirmative Action**
 Andrew Francis-Tan, *Emory University*; Maria Tannuri-Pianto, *University of Brasilia*

104-3 Educational Investment Responses to Economic Opportunity: Evidence From Indian Road Construction
 Anjali Adukia, *University of Chicago*; Sam Asher, *World Bank*; Paul Novosad, *Dartmouth College*

104-4 Intergenerational Educational Mobility and Life-Course Earnings
 Limor Gabay-Egozi, *Bar-Ilan University*; Meir Yaish, *University of Haifa*

105 Interpersonal Dynamics in Marriages and Unions

DISCUSSANT: **Bradford Wilcox**, *University of Virginia*

CHAIR: **Nicholas Wolfinger**, *University of Utah*

Topic 2. Marriage, Families, Households, and Unions

4:30 pm–6:00 pm — Salon C5

105-1 Is Marriage Suffocating? Age, Period, and Cohort Effects in Marital Happiness Over Forty Years
 Claire M. Kamp Dush, *The Ohio State University*; Miles G. Taylor, *Florida State University*; Ben Kail, *Georgia State University*

105-2 On the Stability of Individualized Marriages
 Nicole Hiekel, *University of Cologne*; Michael Wagner, *University of Cologne*

105-3 Relationship Quality in Midlife: A Comparison of Dating, LAT, Cohabitation, and Marriage
 Susan L. Brown, *Bowling Green State University*; Wendy D. Manning, *Bowling Green State University*; Huijing Wu, *Bowling Green State University*

105-4 Adolescent Relationship Quality: Is There an Intergenerational Link?
 Rachel Goldberg, *University of California, Irvine*; Marta Tienda, *Princeton University*; Michelle A. Eilers, *Princeton University*; Sara McLanahan, *Princeton University*

106 Is Health Improving Among the Elderly?

DISCUSSANTS: **Sang-Hyop Lee**, *University of Hawaii*; **Dennis Ahlburg**, *Trinity University*

CHAIR: **Paulo Saad**, *Comisión Económica para América Latina y el Caribe (CEPAL)*

Topic 9. Population and Aging

4:30 pm–6:00 pm — Conference Room 4A

106-1 Postponement of Senescence: Results From the Survey of Health, Ageing and Retirement in Europe (SHARE)
 Linda Juel Ahrenfeldt, *University of Southern Denmark*; Rune Lindahl-Jacobsen, *University of Southern Denmark*; Silvia Rizzi, *University of Southern Denmark*; Mikael Thinggaard, *University of Southern Denmark*; James W. Vaupel, *University of Southern Denmark*

- 106-2 Heterogeneous Effects of Retirement on Cognitive Decline by Occupation**
 Erik Meijer, *University of Southern California*; Jinkook Lee, *University of Southern California*; Dawoon Jung, *University of Southern California*
- 106-3 The Leveling-Off of Secular Cohort Gains in Cognitive Functioning in Europe**
 Philipp Hessel, *Harvard University*; Ursula Staudinger, *Columbia University*; Vegard Skirbekk, *Columbia University*; Jonas Kinge, *Norwegian Institute of Public Health*
- 106-4 Historical Trends in Health and Retirement: Are the Elderly in Latin America Healthy Enough to Extend Their Working Lives?**
 Laeticia R. De Souza, *University of Campinas (UNICAMP)*; Bernardo Lanza Queiroz, *Universidade Federal de Minas Gerais (UFMG)*; Vegard Skirbekk, *Columbia University*

107 Life Course Perspectives on Migration

DISCUSSANT: Martin Piotrowski, *University of Oklahoma*

CHAIR: Barbara Entwisle, *University of North Carolina at Chapel Hill*

Topic 6. Migration and Urbanization

4:30 pm–6:00 pm — Astoria Room

- 107-1 Leaving the Parental Home Among Children of Immigrants in France. How Does Ethnic Origin Affect Timing and Pathways?**
 Giulia Ferrari, *Institut National d'Études Démographiques (INED)*; Ariane Pailhé, *Institut National d'Études Démographiques (INED)*
- 107-2 Trends in Migration of Cohabitors and the Married in the United States: Evidence From the Current Population Survey, 1999–2015**
 Suzumi Yasutake, *Johns Hopkins University*; Maria J. Perez-Patron, *Texas A&M University*
- 107-3 Formation and Realization of Moving Intentions Across the Adult Life Course**
 Sebastian Kluesener, *Max Planck Institute for Demographic Research*; Lars Dommermuth, *Statistics Norway*
- 107-4 Entrances and Exits From Neighborhood Poverty and Affluence: Does Inequality Increase or Decrease During the Transition to Adulthood?**
 Noli Brazil, *University of Southern California*; William Clark, *University of California*

108 Migration and the Well-being of Families Left Behind

DISCUSSANTS: Yao Lu, *Columbia University*; Sarah Hayford, *The Ohio State University*

CHAIR: Krista Perreira, *University of North Carolina at Chapel Hill*

Topic 3. Children and Youth

4:30 pm–6:00 pm — Salon C6

- 108-1 **Maternal Migration Boosts College Attendance Among Young Men in Mexico**
Yeris Mayol-Garcia, *Pennsylvania State University*
- 108-2 **South-South Migration and School Enrollment: The Case of Nicaragua to Costa Rica Labor Migration**
Jason Davis, *University of North Carolina at Chapel Hill*
- 108-3 **The Impact of Male International Migration on Marital Quality in Rural Nepal**
Ellen Compennolle, *University of Michigan*
- 108-4 **The Social and Economic Impact of International Female Labor Migration on Left-Behind Children in East Java, Indonesia**
Henny Rosalinda, *University of Brawijaya*; Saseendran Pallikadavath, *University of Portsmouth*; Amie Kamanda, *University of Portsmouth*; Faishal Aminuddin, *University of Brawijaya*; Keppi Sukesi, *University of Brawijaya*

109 New Tools and Best Practices in Communicating Research Results to Media and Policy Audiences

CHAIR: Linda Jacobsen, *Population Reference Bureau (PRB)*

Topic 13. Invited Sessions

4:30 pm–6:00 pm — Continental C

- 1 D'vera Cohn, *Pew Research Center*;
- 2 Philip Cohen, *University of Maryland, College Park*;
- 3 Mathew Hauer, *University of Georgia*;
- 4 Wendy Manning, *Bowling Green State University*

110 Patterns and Predictors of Union Formation in Africa, Asia, and Europe

DISCUSSANT: Hyunjoon Park, *University of Pennsylvania*

CHAIR: Kristen Harknett, *University of Pennsylvania*

Topic 2. Marriage, Families, Households, and Unions

4:30 pm–6:00 pm — Williford A

- 110-1 **New Patterns of First Marriage Formation and Partner Selection in South Korea, 1978–2007: Steps Towards Changing Gender Relationships?**
Gerda Ruth Neyer, *Stockholm University*; Li Ma, *Université Catholique de Louvain*; Gunnar Andersson, *Stockholm University*
- 110-2 **The Changing Importance of Women's Labor Market Position for Union Formation: Evidence From European Cohorts Born Between 1940 and 1980**
André Grow, *University of Leuven*; Jan Van Bavel, *University of Leuven*

- 110-3 Pathways to Marriage in China**
Li Ma, *Université Catholique de Louvain*; Ester Lucia Rizzi, *Université Catholique de Louvain*
- 110-4 Education As a Cohort Phenomenon: Compositional Effects on Women's Schooling and Marital Age in Sub-Saharan Africa**
Margaret Frye, *Princeton University*; Sara Lopus, *Princeton University*

111 Segregation and Attitudes Around the World

DISCUSSANT: Jacob Rugh, *Brigham Young University*

CHAIR: Reynolds Farley, *University of Michigan*

Topic 6. Migration and Urbanization

4:30 pm–6:00 pm — Private Dining Room #2

- 111-1 Intergenerational Transmission of Attitudes Toward Migration as a Potential Antagonist of the Demographic Metabolism**
Nadia Steiber, *University of Vienna*; Erich Striessnig, *Wittgenstein Centre (IIASA, VID/ÖAW, WU)*; Samir K. C., *Wittgenstein Centre (IIASA, VID/ÖAW, WU)*
- 111-2 Changing Racial Segregation in the New South Africa**
Michael J. White, *Brown University*; Richard Ballard, *Gauteng City-Region Observatory*; Christian Hamann, *Gauteng City-Region Observatory*; Anna Nicole Kreisberg, *Brown University*
- 111-3 Urban Residents' Attitudes Toward Rural Migrant Workers: Social Economic Status and Social Contact**
Yuying Tong, *Chinese University of Hong Kong*; Tianzhu Nie, *City University of Hong Kong*
- 111-4 Migrants' Residential Trajectories in Swedish Metropolitan Cities**
Louisa Vogiazides, *Stockholm University*; Guilherme K. Chihaya, *Umeå University*

112 Statistical Methods in Demographic Research

DISCUSSANT: Xi Song, *University of Chicago*

CHAIR: Jessica Bishop-Royse, *DePaul University*

Topic 10. Data and Methods

4:30 pm–6:00 pm — Salon C8

- 112-1 A Mathematical and Simulation Test of the Role of Cohort Forces in Mortality Patterns**
Hui Zheng, *The Ohio State University*; Siwei Cheng, *New York University*
- 112-2 Compositional Data in Demography**
Adam Lenart, *Max Planck-Odense Center and University of Southern Denmark*
- 112-3 Heterogeneity in Mortality: Estimating Latent Mortality Distributions Nonparametrically**
Jutta Gampe, *Max Planck Institute for Demographic Research*; Paul H. C. Eilers, *Erasmus Medical Centre*; Philippe Lambert, *Université de Liège*; Tim Riffe, *Max Planck Institute for Demographic Research*

112-4 Implications of the Random Effects Assumption for Identified and Unidentified Models

Liying Luo, *Pennsylvania State University*; James S. Hodges, *University of Minnesota*

113 Union Dissolution

DISCUSSANT: Nan Astone, *Urban Institute*

CHAIR: Steven Martin, *Urban Institute*

Topic 2. Marriage, Families, Households, and Unions

4:30 pm–6:00 pm — Waldorf Room

113-1 Beyond the Urban Core: How Place, Conservative Protestantism and Precarity Affect Divorce Filing Rates

Brian Serafini, *University of Washington*; Julie Brines, *University of Washington*; Daiki Hiramori, *University of Washington*

113-2 Cash-for-Care Use and Union Dissolution in Finland

Kathrin Morosow, *Stockholm University Demography Unit (SUDA)*; Marika Jalovaara, *University of Turku*; Juho Härkönen, *Stockholm University*

113-3 Earnings Trajectories and Divorce Among Women in the United States: 1925–2008

Jason Fields, *U.S. Census Bureau*; Pamela J. Smock, *University of Michigan*; Lori Reeder, *U.S. Census Bureau*; Joanna Motro, *U.S. Census Bureau*

113-4 The Social Integration of Single Mothers: Evidence From East and West Germany

Hannah Zagel, *Humboldt-University of Berlin*

P5 Aging, Gender, Race, and Ethnicity

4:45 pm–6:15 pm — Salon D

P5 Developmental Idealism and Declines in the Support of Female Genital Cutting From 2005 to 2014

Hilary Barker, *Brigham Young University*

P5 Do the Elderly Get More Than Their Fair Share? A Comparison of Attitudes in Germany and Japan

Felix Lill, *Hertie School of Governance*

P5 Combating Domestic Violence Against Women in Turkey: The Role of Women's Economic Empowerment

Aurélien Dasre, *Université de Paris Ouest Nanterre la Défense and Centre de Recherches Sociologiques et Politiques de Paris (CRESPPA)*; Angela Greulich, *Université Paris Panthéon-Sorbonne*; Ceren Inan, *Ministère de l'Éducation Nationale, de l'Enseignement Supérieur et de la Recherche*

P5 (Can't Get No) Neighborhood Satisfaction? How Multilevel Immigration Factors Shape Latino Neighborhood Preferences

Ariela Schachter, *Washington University in St. Louis*; Gregory Sharp, *University at Buffalo, SUNY*; Rachel T. Kimbro, *Rice University*

- P5 **Demographic and Contextual Predictors of Racial Identification Among Hispanics**
Allison R. Sullivan, *Civis Analytics*; David Shor, *Civis Analytics*
- P5 **Aging Alone? Older Adults Without Close Kin in the United States**
Rachel Margolis, *University of Western Ontario*; Ashton Verdery, *Pennsylvania State University*
- P5 **Women's Decision-Making Authority in Africa: The Case of Cameroon**
Yanyi K. Djamba, *Population Services International (PSI)*
- P5 **The Effect of Intergenerational Support on the Life Satisfaction of Older Parents in China**
Fengyu Wu, *University of Southern California*
- P5 **Who Should Do the Housework? Evidence From a Factorial Survey on the Attitude Towards Sharing Domestic Labor in Germany**
Florian Schulz, *State Institute for Family Research at the University of Bamberg*
- P5 **Son Preference After Migration to the United States: Gender Disparities in Disability Among Children of Immigrants From India and China**
Felix Muchomba, *Rutgers University*; Sangeeta Chatterji, *Rutgers University*
- P5 **Applying a Deviance Framework to Understanding Experiences of Sexual Intimate Partner Violence in 30 Low- and Middle-Income Countries**
Nicholas Metheny, *University of Michigan*; Rob Stephenson, *University of Michigan*
- P5 **Social-Institutional Structures That Matter: An Exploratory Analysis of Sexual/Gender Minority Status and Income in Japan**
Daiki Hiramori, *University of Washington*
- P5 **Sexual and Nonsexual Behavior of Trafficked Women in Mexico: A Study on Victims of Sexual Exploitation**
Arunkumar Acharya, *Universidad Autónoma de Nuevo León (UANL)*
- P5 **A House of One's Own: Women's Residence and Autonomy in India**
Etienne Breton, *Princeton University*
- P5 **Gender Dimension of Quality of Life Among Elderly in India**
Jitendra Kumar, *International Institute for Population Sciences (IIPS)*
- P5 **Son Preference and the Transition of Intergenerational Support in China**
Di Liang, *University of California, Los Angeles*; Donglan Zhang, *University of Georgia*
- P5 **(Re)Examination of Rural Women's Work Participation in India: An Enquiry into Their Entry and Exit Behavior in Workforce Using Panel Data**
Nancy Sebastian, *Jawaharlal Nehru University*; Amaresh Dubey, *Jawaharlal Nehru University*
- P5 **Consequences of Rapid Changes to Normative Gender Roles: Young Arab Women's Role Conflict in Qatar**
Laurie Elizabeth James-Hawkins, *Emory University*; Yara Qutteina, *Qatar University*; Kathryn M. Yount, *Emory University*

- P5 **Race and Ethnic Choices by Millennial Young Adults: Evidence From the Add Health Panel**
William Clark, *University of California*; Noli Brazil, *University of Southern California*
- P5 **The Impact of the Feminization of Agriculture and Nonfarm-Based Employment on Gender Role Conflicts Among “Left-Behind” Women in Rural China**
Yang Xueyan, *Institute for Population and Development Studies, Xi’an Jiaotong University*; Sasa Wang, *Xi’an Jiaotong University*; Cheng Luo, *Shaanxi Social Science Academy*
- P5 **Time With Elderly Parents: Causal Evidence of Work-to-Family Conflict Among Korean Men**
Erin Hye-Won Kim, *National University of Singapore*; Changjun Lee, *National University of Singapore*; Young Kyung Do, *Seoul National University*
- P5 **Women’s Education and Household Decision-Making From a Multi-Generational Perspective**
Cheng Cheng, *Princeton University*
- P5 **Living Arrangements and the Risk of Hospitalization in Finnish Men and Women at Older Ages**
Yaoyue Hu, *Max Planck Institute for Demographic Research*; Taina Leinonen, *University of Helsinki*; Karen van Hedel, *Max Planck Institute for Demographic Research*; Mikko Myrskylä, *Max Planck Institute for Demographic Research*; Pekka Martikainen, *University of Helsinki*
- P5 **The Cohorts of Revolution and Stagnation: U.S. Women and the Changing Paradigm of Women’s Labor Market Participation**
Luize Ratniece, *Universitat Pompeu Fabra*
- P5 **Quality of Life and Living Arrangements Among Elderly Rural South Africans: The Role of Gender and Age**
Margaret L. Ralston, *Mississippi State University*; Enid Schatz, *University of Missouri, Columbia*; Sangeetha Madhavan, *University of Maryland, College Park*; Mark Collinson, *University of the Witwatersrand*; F. Xavier Gómez-Olivé, *University of the Witwatersrand*
- P5 **Explaining the Gender Wage Gap in Computer Science**
Sharon Sassler, *Cornell University*; Pamela Meyerhofer, *Cornell University*
- P5 **The Racial Middle? Racial Identity and Status Among Multiracials**
Jennifer A Jones, *University of Notre Dame*; Reanne Frank, *The Ohio State University*
- P5 **Assortative Mating in a Transitional Society: Correlates and Implications of Tribal Homogamy in Kyrgyzstan**
Lesia Nedoluzhko, *Pompeu Fabra University*; Victor Agadjanian, *University of Kansas*
- P5 **Social Dimensions of Personal Growth Following Widowhood: A Three-Wave Study**
Claudia Recksiedler, *University of Lausanne*; Katharina Loter, *Martin Luther University of Halle-Wittenberg*; Hannah S. Klaas, *University of Lausanne*; Betina Hollstein, *University of Bremen*; Pasqualina Perrig-Chiello, *University of Bern*

- P5 **Caregiver Burden Among Older Adults: Does Unequal Time Spent on Adult Caregiving and Other Domestic Tasks Explain Increased Depression Among Female Caregivers?**
Jennifer Tabler, *University of Texas Rio Grande Valley*; Claudia Geist, *University of Utah*
- P5 **Blurring Boundaries: Applying the Status Exchange Hypothesis to White-Latino Inter-marriage**
Emilce Santana, *Princeton University*
- P5 **Whose Career Comes First? Evaluating Attitudes Toward Traditional Career Prioritization Among Medical Couples**
Rebecca Lehrman, *Duke University*
- P5 **Activity Limitations, Intergenerational Coresidence, and Household Headship Status Among Older Adults: The Role of Gender, Marital Status, and Partner's Health**
Jack Lam, *Institute for Social Science Research*; Duy Do, *University of Pennsylvania*; Carrie Henning-Smith, *Rural Health Research Center*
- P5 **Do We Coreside With Parents and Children Shorter Than Before? An Analysis of Intergenerational Coresidence in South Korea, 1960–2015**
Bongoh Kye, *Kookmin University*; Yool Choi, *Hanyang University*
- P5 **A New Look at the Gender Division of Labor in Mexico**
Carla Pederzini, *Universidad Iberoamericana*; Cesar Velazquez, *Universidad Iberoamericana*
- P5 **Nonmonetary Transfers of Care Time in the United States: Differentials by Age, Sex, and Race**
Denys Dukhovnov, *University of California, Berkeley*; Emilio Zagheni, *University of Washington*; Joan Ryan, *University of Pennsylvania*
- P5 **The Choice of Women Between Employment and Homestay, and Their Happiness: The Case of the South Caucasus**
Karine Torosyan, *International School of Economics in Tbilisi*; Norberto Pignatti, *International School of Economics in Tbilisi*; Nino Doghonadze, *International School of Economics in Tbilisi*
- P5 **Is Full-Time Work an Indicator of Double Disadvantage? Migrant Status, Lone Motherhood, and Women Labor Force Participation in Switzerland**
Nadja Mlewski, *University of Rostock*; Emanuela Struffolino, *WZB Berlin Social Science Center*; Laura Bernardi, *University of Lausanne*
- P5 **Occupational and Educational Gender Segregation in India**
Tushar Agrawal, *Indian Institute of Management Udaipur*; Ankush Agrawal, *Indian Institute of Technology Delhi*
- P5 **Gender Inequality of Educational Resource Allocation Within Households in China**
Quanbao Jiang, *Institute for Population and Development Studies, Xi'an Jiaotong University*; Yixiao Liu, *Xi'an Jiaotong University*

- P5 **Does the Age Difference Between Partners Influence the Career Achievements of Women?**
Angela Carollo, Max Planck Institute for Demographic Research; Anna Oksuzyan, Max-Planck Institute for Demographic Research; Carlo G. Camarda, Institut National d'Études Démographiques (INED); Sven Drefahl, Stockholm University; Kaare Christensen, Max-Planck Odense Center on the Biodemography of Aging and the Danish Twin Registry; Alyson A. van Raalte, Max Planck Institute for Demographic Research
- P5 **The Impact of Retirement on Happiness in Poland: Evidence From Panel Data**
Anita Abramowska-Kmon, Warsaw School of Economics; Wojciech Latkowski, Warsaw School of Economics
- P5 **Women's Land Ownership and Intimate Partner Violence in the Democratic Republic of Congo**
Yujiro Sano, Western University; Alice Pearl Sedziafa, Western University
- P5 **Impact of Side Effects on Women's Lives: A Qualitative Exploration**
Aparna Jain, Population Council; Laura Reichenbach, Population Council; Iqbal Ehsan, Population Council; Ubaidur Rob, Population Council
- P5 **Retirement Needs and Preferences of Younger Public Workers**
Jonathan Jackson, Pew Charitable Trusts
- P5 **Women's Economic Empowerment: Quasi-Experimental Evidence From Rural Egypt**
Ahmed Elsayed, Institute for the Study of Labor (IZA); Rania Roushdy, Population Council
- P5 **Independent Women? Social Class and Social Policy After the Gender Revolution in the West**
Berglind Hólm Ragnarsdóttir, The Graduate Center, CUNY
- P5 **Religiosity and Female Autonomy in Indonesia**
Milda Irhamni, University of Minnesota - Twin Cities
- P5 **Demographic Behavior in Different Territorial Regions of Central Europe in the 18th Century, Including Potential Effect of Ethnic Structure**
Ludmila Fialova, Charles University; Klara Hulikova Tesarkova, Charles University; Barbora Kuprova, Charles University; Vendula Moszova, Charles University
- P5 **Race/Ethnicity, Family Structure, and Housing Turnover**
Colleen Elizabeth Wynn, State University of New York (SUNY), Albany; Samantha Friedman, State University of New York (SUNY), Albany
- P5 **More Varied and Turbulent? How Life-Course Trajectories of British Men and Women Changed Over Four Cohorts**
Alessandro Di Nallo, Universitat Pompeu Fabra; Luize Ratniece, Universitat Pompeu Fabra
- P5 **Ethnic and Racial Harassment, Mental Health, and Well-being: Identifying Sources of Resilience**
Alita Nandi, University of Essex; Renee Luthra, University of Essex; Michaela Benzeval, University of Essex

- P5 **Staying Busy and Staying Happy Through the Transition Years: Activities and Life Satisfaction in Middle-Aged Parents**
Carrie Clarady, *University of Maryland*
- P5 **Family Transitions in Late Life: Older Egyptians Between Coresidence and Independent Living**
Aurora Angeli, *Università di Bologna*
- P5 **The Construction of Emotional Support in an Older African Rural Cohort**
Elyse A. Jennings, *Harvard University*; Nolwazi Mkhwanazi, *University of the Witwatersrand*; Lisa Berkman, *Harvard University*
- P5 **Does Economic Development Empower Women? Village Transportation. Infrastructure. and Women's Nonagricultural Employment in India**
Lei Lei, *University of Maryland, College Park*; Sonalde Desai, *University of Maryland, College Park*; Reeve Vanneman, *University of Maryland, College Park*
- P5 **Household Extension and Household Earnings: Exploring Group Variations Among Asian and White Households by Ethnicity and Nativity Statuses**
Veena S. Kulkarni, *Arkansas State University*
- P5 **Gendered Modes of Elderly Support: Strategies Among Latino Immigrants in South Philadelphia**
Edith Y. Gutierrez-Vazquez, *Universidad de Guadalajara*; Chenoa Flippen, *University of Pennsylvania*
- P5 **Changing Attitudes Toward Gender Equality: Update From the World Values Survey**
Mengjia Liang, *United Nations Population Fund*; Rachel Snow, *United Nations Population Fund*
- P5 **The Time Squeeze on Elder Caregivers: Influences on Time Patterns, Trade-Offs, and Mental Health**
Joan R. Kahn, *University of Maryland, College Park*; Liana C. Sayer, *University of Maryland, College Park*; Rose Malinowski Weingartner, *University of Maryland, College Park*
- P5 **Longitudinal Associations of Intimate Partner Violence Attitudes and Perpetration: Dyadic Couples Data From a Randomized Controlled Trial in Rural India**
Holly Shakya, *Center on Gender Equity and Health, University of California, San Diego*; Paul Fleming, *University of Michigan*; Madhusudhana Battala, *Population Council*; Niranjan Saggurti, *Bill & Melinda Gates Foundation*; Balaiah Donta, *National Institute for Research in Reproductive Health*; Jay Silverman, *Center on Gender Equity and Health, University of California, San Diego*; Anita Raj, *Center on Gender Equity and Health, University of California, San Diego*
- P5 **Changes in Partners' Relative Incomes and the Gender Revolution**
Agnese Vitali, *University of Southampton*

- P5 **Tracing the Movement of Sex Work: Time Series Geolocation Data From Nepal**
 Phoebe Sloane, *Abt Associates, Inc.*; Sarah E. K. Bradley, *Abt Associates, Inc.*; Lindsay Hughes, *Abt Associates, Inc.*
- P5 **Identifying Racially-Integrated Residential Places in the United States**
 Ankit Rastogi, *University of Wisconsin–Madison*
- P5 **It's All Relative? Income, Education, and Racial Resentment**
 Maria Abascal, *Brown University*
- P5 **Financial Incentives, Son Preference and Household Behavior: Evidence From India**
 Uttara Balakrishnan, *University of Maryland, College Park*
- P5 **Gender, Family, and Happiness in China**
 Susan E. Short, *Brown University*; Ieva Zumbyte, *Brown University*; Nancy Luke, *Pennsylvania State University*
- P5 **Exploring Afro-Descendant Identities in the Country of the Cosmic Race With the Intercensal Survey in Mexico, 2015**
 Eduardo Torre-Cantalapiedra, *National Autonomous University of Mexico*
- P5 **A Perspective on Gender Equality in Bangladesh: An Urban and Rural Scenario**
 Forhana Rahman Noor, *Population Council*; Ubaidur Rob, *Population Council*
- P5 **Mothers, Fathers, and Adolescents: The Intergenerational Transmission of Gender Ideologies in Southern India**
 Ashley Larsen Gibby, *Pennsylvania State University*; Nancy Luke, *Pennsylvania State University*
- P5 **Black and Hispanic Representation in Policing: Organizational and Local Labor Market Context**
 Moriah Wren Willow, *University of Maryland*; Philip Cohen, *University of Maryland, College Park*
- P5 **Polygyny and Intimate Partner Violence in a Rural Sub-Saharan Setting**
 Natalie Jansen, *University of Kansas*; Victor Agadjanian, *University of Kansas*
- P5 **For Better or Worse? Couples' Time Together in Encore Adulthood**
 Katie Genadek, *University of Minnesota - Twin Cities*; Sarah Flood, *University of Minnesota - Twin Cities*; Phyllis Moen, *University of Minnesota*
- P5 **The Growth Rate of Teaching Faculty in the United States**
 Chad Evans, *University of Pennsylvania*
- P5 **Seeing Inequality: Is Witnessing Discrimination Bad for Your Health?**
 Angela R. Dixon, *Princeton University*
- P5 **Adding Unpaid Care Work Into the Analysis of Demographic Dividends**
 Gretchen Donehower, *University of California, Berkeley*
- P5 **Incarceration and Social Security Benefits in Brazil**
 Joice Melo Vieira, *Universidade Estadual de Campinas (UNICAMP)*; Tirza Aidar, *Universidade Estadual de Campinas (UNICAMP)*

- P5 **Who Feels Accused of Acting White? The Role of Personal Style**
Nathan E. Fosse, *Harvard University*
- P5 **Hispanicity, Racial Identification, and Intermarriage**
Kate H. Choi, *University of Western Ontario*; Marta Tienda, *Princeton University*
- P5 **Modern Day Anti-Miscegenation? How Affirmative Action Bans Have Shaped Interracial Marriage.**
David Mickey-Pabello, *University of Michigan*
- P5 **The Effects of Providing Elder Care on Daughters' Employment and Mental Health in Japan**
Takashi Oshio, *Hitotsubashi University*; Emiko Usui, *Hitotsubashi University*
- P5 **Grandchildren as Support and Care Providers to Older Adults in China**
Merril Silverstein, *Syracuse University*
- P5 **Social Security Provision for Unorganized Sector in India**
Laishram Ladusingh, *International Institute for Population Sciences (IIPS)*; Debolina Dey, *International Institute for Population Sciences (IIPS)*
- P5 **No Country for Old Men? Resource Pooling in the Extended Family With an Investment Motive for Private Transfers in Rural China**
Chiyu Niu, *University of Illinois at Urbana-Champaign*; Mary Arends-Kuenning, *University of Illinois at Urbana-Champaign*
- P5 **Group Affiliation of the Children of Interethnic Couples in Finland**
Ognjen Obucina, *Stockholm University*; Jan M. Saarela, *Åbo Akademi University*
- P5 **Social Networks and Social Support Among Older Men and Women in Rural South Africa**
Guy Harling, *Harvard T.H. Chan School of Public Health*; Katherine Ann Morris, *Harvard University*; Lenore Manderson, *University of the Witwatersrand*; Jessica Mayson Perkins, *Harvard University*; Lisa Berkman, *Harvard University*
- P5 **Does Gender Trump Family Ties? Intra- and Interhousehold Sharing of Caring Responsibilities for Elderly Parents and In-Laws**
Tiziana Nazio, *Collegio Carlo Alberto, University of Turin*; Matteo Luppi, *Collegio Carlo Alberto, University of Turin*
- P5 **Gender Differentials and Cognition Across the Life-Cycle in Indonesia**
John Strauss, *University of Southern California*; Firman Witoelar, *SurveyMETER*; Bondan Sikoki, *SurveyMETER*
- P5 **Skin Color and Academic Achievement in Young, Latino Children: Impacts Across Gender and Ethnic Group**
Yeonwoo Kim, *The University of Texas at Austin*; Esther J. Calzada, *The University of Texas at Austin*
- P5 **Comparison of Ageing in Europe and Asia Adjusting for Cross-Country Differences in Human Capital**
Arun Balachandran, *Institute for Social and Economic Change*; K. S. James, *Jawaharlal Nehru University*; Joop De Beer, *Netherlands Interdisciplinary Demographic Institute (NIDI)*; Fanny Janssen, *University of Groningen*
- P5 **Happiness After Obama: How the Intersection of Political Affiliation and Race Was Associated With Happiness in a "Post-Racial" Society**
Sarah Garcia, *University of Minnesota - Twin Cities*

- P5 Caste in an Age of Castelessness: The Persistence of Discrimination in Urban India**
 Trina Vithayathil, *Providence College*; Shalini Kotresh Chatriki, *Independent Researcher*
- P5 Has Fertility Decline Contributed to Improvements in Elderly Life Quality?**
 Zhilei Shi, *Zhongnan University of Economics and Law*
- P5 Productive Aging and Quality of Life: Social Divide Among the Elderly in China and India**
 Shu Hu, *National University of Singapore*; Dhiman Das, *National University of Singapore*
- P5 Retirement Decision and Work Behavior After Retirement in a Society With an Immature Pension System: Case of South Korea**
 Wei-Jun Jean Yeung, *National University of Singapore*; Yeonjin Lee, *National University of Singapore*

114 Reproductive Health and Rights: Policies and Impacts

DISCUSSANT: Katherine Tumlinson, *University of North Carolina at Chapel Hill*

CHAIR: Tia Palermo, *UNICEF Office of Research - Innocenti*

Topic 1. Fertility, Family Planning, Sexual Behavior, and Reproductive Health

4:45 pm–6:15 pm — Continental B

- 114-1 Brazil's Bolsa Familia: Can a Conditional Cash Transfer Reduce Teen Fertility?**
 Sarah A. Reynolds, *University of California, Berkeley*; Zachary Olson, *University of California, Berkeley*; Rachel Gardner, *University of California, Berkeley*
- 114-2 Validating a Measure of Rights-Based Family Planning Service Delivery**
 Kelsey Wright, *Population Council*; Vicky Boydell, *International Planned Parenthood Federation*; Karen Hardee, *Population Council*
- 114-3 Russian Parliament Activities in the Area of Reproductive Rights and Their Impact on the Dynamics of Abortions in the Russian Federation**
 Victoria Ivanovna Sakevich, *Higher School of Economics*; Boris Petrovich Denisov, *Lomonosov Moscow State University*; Victor Agadjanian, *University of Kansas*
- 114-4 The Failure to Make Internal Hospital Reproductive Health Policies—Catholic or Otherwise—Transparent to the Public in Washington State**
 Hilary Schwandt, *Johns Hopkins University and Western Washington University*; Bethany Krahn, *Western Washington University*; Moriah Post-Kinney, *Western Washington University*

Thursday, April 27, 6:00 PM – 7:30 PM

**Early Career Demographers Reception
Lake Erie**

Thursday, April 27, 8:30 PM – 10:30 PM

**PAA Memorial Service
Astoria**

2017 MEETING FRIDAY PROGRAM

2017 MEETING FRIDAY PROGRAM

FRIDAY, APRIL 28

P6 Fertility, Family Planning, Sexual Behavior, and Reproductive Health 2

8:15 am–9:45 am — Salon D

- P6 **Effects of Religion on First Sexual Intercourse Among Youth at a Public University in South Africa**
Acheampong Y. Amoateng, *North-West University*; Tim B. Heaton, *Brigham Young University*
- P6 **Childlessness Patterns Among Hungarian Men in a European Perspective**
Ivett Szalma, *Swiss Centre of Expertise in the Social Sciences (FORS)*; Judit Takács, *Institute of Sociology, CSS, Hungarian Academy of Sciences*
- P6 **Timing of Sexual Debut Among Unmarried Youths (15–24 years) in Sub-Saharan Africa: Evidence From DHS**
Joshua Amo-Adjei, *African Population and Health Research Center (APHRC)*; Derek Tuoyire, *University of Cape Coast*
- P6 **Environmental Shocks on Family Planning Use and Fertility: Evidence from Indonesia**
Samuel Sellers, *University of North Carolina at Chapel Hill*; Clark Gray, *University of North Carolina at Chapel Hill*
- P6 **Multiple Partner Fertility in the United States**
Lindsay M. Monte, *U.S. Census Bureau*
- P6 **Determinants of Adolescent Fertility in Malawi**
Martin Enock Palamuleni, *North-West University*
- P6 **The Underlying Causes of the Fertility Stall in Egypt**
Zakarya Alzalak, *International Institute for Applied Systems Analysis (IIASA)*; Anne Goujon, *Wittgenstein Centre (IIASA, VID/ÖAW, WU)*
- P6 **The Economic and Health Consequences of Abortion in Madhya Pradesh, India: A Longitudinal, Qualitative Investigation**
Ann M. Moore, *Guttmacher Institute*; Ragnar Margaret Anderson, *Independent Consultant*; Rajib Acharya, *Population Council*; Akinrinola Bankole, *Guttmacher Institute*
- P6 **The Incidence of Induced Abortion in Zimbabwe**
Elizabeth A. Sully, *Guttmacher Institute*; Mugove Gerald Madziyire, *UZ-UCSF Collaborative Research Programme*; Tsungai Chipato, *UZ-UCSF Collaborative Research Programme*; Ann M. Moore, *Guttmacher Institute*; Marjorie Crowell, *Guttmacher Institute*; Taylor Riley, *Guttmacher Institute*; Margaret Tambudzai Nyandoro, *Zimbabwe Ministry of Health and Child Care*; Bernard Madzima, *Zimbabwe Ministry of Health and Child Care*

- P6 The Relationship Between Having Children and Transactional Sex Among Students at Higher Education Institutions in South Africa**
Nicole De Wet, *University of the Witwatersrand*; Sasha Frade, *University of the Witwatersrand*; Joshua O. Akinyemi, *University of Ibadan*
- P6 Estimating Male Fertility: Towards a Comparative Approach**
Christian Dudel, *Max Planck Institute for Demographic Research*; Sebastian Kluesener, *Max Planck Institute for Demographic Research*
- P6 Investigating the Influence of Precipitation on Fertility Timing: Evidence From Mexico**
Daniel H. Simon, *University of Colorado Boulder*
- P6 Gender Differences in Fertility Outcomes: A Focus on the Multidimensional Effects of Education**
Alessandra Trimarchi, *University of Leuven*; Jan Van Bavel, *University of Leuven*
- P6 Explaining Variations in Sex Ratio at Birth in Nepal**
Elina Pradhan, *Harvard T.H. Chan School of Public Health*; Erin Pearson, *Harvard T.H. Chan School of Public Health*; Manju Maharjan, *Center for Research on Environment, Health and Population Activities (CREHPA)*; Mahesh Puri, *Center for Research on Environment, Health and Population Activities (CREHPA)*; Iqbal Shah, *Harvard T.H. Chan School of Public Health*
- P6 Estimating Contraceptive Failures When Expanding Family Planning Access**
Elina Pradhan, *Harvard T.H. Chan School of Public Health*; David Canning, *Harvard University*
- P6 A Descriptive Analysis of the Clinical Management and Contraceptive Counselling Components of Routine Post Abortion Care in Zambian Hospitals**
Onikepe Owolabi, *Gutmacher Institute*; Jenny A. Cresswell, *London School of Hygiene and Tropical Medicine*; Bellington Vwalika, *University of Zambia*; Veronique Filippi, *London School of Hygiene and Tropical Medicine*; Dela Kusi-Appoh, *Population Council*
- P6 Intergenerational Transmission of Culture: Evidence From Spatio-Temporal Variation in Son Preference in Korea**
Seik Kim, *Korea University*; Sam-Ho Lee, *Korea University*
- P6 Diffusion Process of Fertility Transition in Japan 1920–2010 Spatial Analysis Using Econometric Panel Model**
Kenji Kamata, *National Institute of Population and Social Security Research*
- P6 Gendered Division of Domestic Work and Willingness to Have More Children in China**
Juhua Yang, *Renmin University of China*; Shenghong Du, *Renmin University of China*; Jiaojiao Zhang, *Renmin University of China*
- P6 Does Women's Participation in Mate Selection Decide Her Fertility Behavior in India?**
Sulaiman K. M., *International Institute for Population Sciences (IIPS)*; Aparajita Chattopadhyay, *International Institute for Population Sciences (IIPS)*
- P6 Spatial Variation in Fertility in the West Bank**
Weeam Hammoudeh, *Birzeit University*

- P6 **A Political-Economic Approach to the Examination of Fertility Decisions in the Occupied Palestinian Territory**
Weeam Hammoudeh, *Birzeit University*
- P6 **A Decade of Intrahousehold Dynamics on the Contraceptive Use Decision: Results From the Indonesia Family Life Survey (IFLS)**
Ni Wayan Suriastini, *SurveyMETER*; Evita Hanie Pangaribowo, *Universitas Gadjah Mada*; N. S. Arnashanti, *SurveyMETER*; - Pramashavira, *SurveyMETER*; Kusmaintan Widya Lestari, *SurveyMETER*
- P6 **Factors Associated With Repeat Induced Abortion in Kenya**
Beatrice Waitherero Maina, *African Population and Health Research Center (APHRC)*; Michael M. Mutua, *African Population and Health Research Center (APHRC)*; Estelle M. Sidze, *African Population and Health Research Center (APHRC)*
- P6 **Educational Pairings and Fertility Across Europe: How Do the Low Educated Fare?**
Natalie Nitsche, *Wittgenstein Centre (IIASA, VID/ÖAW, WU)*; Anna Matysiak, *Wittgenstein Centre (IIASA, VID/ÖAW, WU)*; Jan Van Bavel, *University of Leuven*; Daniele Vignoli, *Università degli Studi di Firenze*
- P6 **Disparities in Nativity and Ethnicity for Cesarean Section Utilization in the United States**
Bethany S. DeSalvo, *U.S. Census Bureau*; Maria J. Perez-Patron, *Texas A&M University*
- P6 **Migration and Contraceptive Use in Addis Ababa, Ethiopia**
Solomon Shiferaw, *Addis Ababa University, School of Public Health*; Assefa Seme Deresse, *Addis Ababa University*; Amy Tsui, *Johns Hopkins University*; Selamawit Desta, *Johns Hopkins University*; Ayanaw Amogne, *PMA2020/Ethiopia*; Linnea Zimmerman, *Johns Hopkins University*; Scott Ray Radloff, *Johns Hopkins University*
- P6 **Policy Context: Chinese Fertility Pattern in the United States**
Huanjun Zhang, *Texas A&M University*; Shenghan Cai, *Macquarie University*
- P6 **Sexual Interest in Older Adulthood: Social Isolation, Support, and Personality**
James Iveniuk, *University of Toronto*; Linda Waite, *University of Chicago*
- P6 **Racial Identity and Fertility Outcomes Among Hispanic Origin Groups in the United States**
Brittany Rico, *U.S. Census Bureau*
- P6 **Clinic Access and Teenage Birth Rates: Racial/Ethnic and Spatial Disparities in Houston, TX**
Heather A. O'Connell, *Rice University*; Megan Marie Wisniewski, *Rice University*
- P6 **Online Dating Preferences: Two-Mode Versus One-Mode ERGM Network Analysis**
Alina Lungeanu, *Pennsylvania State University*; Diane Felmler, *Pennsylvania State University*; Derek Kreager, *Pennsylvania State University*
- P6 **Estimating the Rate of Abortion in Kenya Between 2003–2014 Using the Bongaarts Framework**
Patrick Mutinda Muthui, *University of Nairobi*

- P6 Casual Sex and Happiness Among a Diverse Group of American Adults**
Heidi A. Lyons, *Oakland University*
- P6 Sex Preferences and Sex Composition Effects on Fertility in Democratic Republic of the Congo**
Felly Kinziunga, *Universite Catholique de Louvain*; Bruno D. Schoumaker, *Université Catholique de Louvain*
- P6 Short-Term Mobility and Sexual Behavior—Testing the Selection, Enabling, and Influence Hypotheses**
Susan Cassels, *University of California, Santa Barbara*; Kevin Mwenda, *University of California, Santa Barbara*
- P6 Post-Abortion Contraception Among Women in Zambia: Missed Opportunities**
Meghan Gallagher, *Johns Hopkins University*; Ragnar Margaret Anderson, *Independent Consultant*; Nachela Chelwa; Ann M. Moore, *Guttmacher Institute*
- P6 Did the MDGs Make a Difference? A Random Effects Model on Modern Contraceptive Use Among Young Women in Kenya**
Elsie Akwara, *University of Southampton*; Sarah Neal, *University of Southampton*; Nyovani J. Madise, *University of Southampton*
- P6 Trends and Factors Associated With Marriage Timing and the First Birth Interval**
Kerry MacQuarrie, *The Demographic and Health Surveys (DHS) Program*
- P6 Nativity-Based Fertility Differentials in South Africa and the United States**
Guadalupe Aguilera, *University of Utah*; Kim Korinek, *University of Utah*; Marcel Paret, *University of Utah*
- P6 “Super Bowl Babies”: Do Counties With Super Bowl Winning Teams See Increases in Births Nine Months Later?**
George Merlin Hayward, *University of North Carolina at Chapel Hill*; Anna Rybinska, *University of North Carolina at Chapel Hill*
- P6 Multilevel Analysis of Male Fertility Behaviour in Selected African Countries**
Ololade Grace Adewole, *Obafemi Awolowo University, Ile-Ife*; Sunday Adedini, *Obafemi Awolowo University, Ile-Ife*; Lukman Adeleke Bisiriyu, *Obafemi Awolowo University, Ile-Ife*
- P6 Service-Seeking for Sexual and Reproductive Health Among Women at Late Reproductive Ages (40–49) in Rural China**
Xiaoming Sun, *Nanjing Youdian University*
- P6 Facing HIV Infection and Unintended Pregnancy: A Report From Rakai, Uganda**
Stephanie Ann Grilo, *Columbia University Mailman School of Public Health*; Xiaoyu Song, *Columbia University*; Tom Lutalo, *Rakai Health Sciences Program*; Margo Mullinax, *Columbia University*; Sanyukta Mathur, *Population Council*; John Santilli, *Columbia University Mailman School of Public Health*
- P6 Intergenerational Limits to Postponement of Motherhood**
Theresa Andrasfay, *Princeton University*

- P6 **Prince and Cinderella: Sex Selection and Socioeconomic Status**
Wanru Xiong, *Princeton University*
- P6 **The Impact of India's Accredited Social Health Activist (ASHA) Programme on the Utilization of Maternity Services**
Smisha Agarwal, *University of North Carolina at Chapel Hill*; Sian Louise Curtis, *University of North Carolina at Chapel Hill*; Gustavo Angeles Angeles, *University of North Carolina at Chapel Hill*; Ilene S. Speizer, *University of North Carolina at Chapel Hill*; Kavita Singh Ongechi, *University of North Carolina at Chapel Hill*; Jim Thomas, *University of North Carolina at Chapel Hill*
- P6 **Contemporary and Historical Fertility Transitions in China, 1940–2015**
Xiaochun Qiao, *Peking University*
- P6 **Sex and Number Preferences, Sex Composition, and Fertility, With Special Reference to China**
Xiaochun Qiao, *Peking University*
- P6 **Fertility and Fecundity Trends in Africa Across Three Decades: Evidence From IPUMS-DHS**
Elizabeth Boyle, *University of Minnesota - Twin Cities*; Liqi Kevin Huang, *University of Minnesota - Twin Cities*; Miriam L King, *University of Minnesota*
- P6 **Changing Family Structure and Fertility in Sub-Saharan Africa**
Tilahun Nigatu Haregu, *African Population and Health Research Center (APHRC)*; Donatien Beguy, *African Population and Health Research Center (APHRC)*; Alex C. Ezeh, *African Population and Health Research Center (APHRC)*
- P6 **Parental Factors and Nonmarital Births in Emerging and Young Adulthood**
Xing Zhang, *Cornell University*
- P6 **Factors Influencing Utilization of Contraceptive Uptake Among Women in Union in Kaduna and Lagos, Nigeria**
Kazeem Olalekan Ayodeji, *Obafemi Awolowo University, Ile-Ife*; Temitope Peter Erinfolami, *Obafemi Awolowo University, Ile-Ife*; Olalekan Seun Olagunju, *Obafemi Awolowo University, Ile-Ife*; Samuel Olaonipekun Adebauo, *Obafemi Awolowo University, Ile-Ife*; Elizabeth Omoluabi, *Center for Research, Evaluation Resources and Development (CRERD)*; Saliu A Ogunmola, *Obafemi Awolowo University, Ile-Ife*
- P6 **The Declining Hispanic Fertility Differential and Its Implications for the Changing U.S. Population Age Composition**
Mariana Campos Horta, *Princeton University*
- P6 **Sexual Behavior and HIV Risk Across the Life Course in Rural South Africa: Trends and Comparisons**
Brian Houle, *Australian National University*; Sanyu A. Mojola, *University of Colorado Boulder*; Nicole Angotti, *American University*; Enid Schatz, *University of Missouri, Columbia*; F. Xavier Gómez-Olivé, *University of the Witwatersrand*; Sam Clark, *The Ohio State University*; Jill Williams, *University of Colorado Boulder*; Chodziwadziwa Kabudula, *University of the Witwatersrand*; Stephen Tollman, *University of the Witwatersrand*; Kathleen Kahn, *University of the Witwatersrand*; Jane Menken, *University of Colorado Boulder*

- P6 **Female Infertility in India: Causes, Treatment, and Fertility Impairment in High Prevalence Districts**
Shraboni Patra, *International Institute for Population Sciences (IIPS)*
- P6 **Demographic and Socio-Economic Determinants of Age at First Birth in Swaziland**
Sindiso Ndlovu, *University of the Witwatersrand*
- P6 **Economics and the Timing of First Birth After the Financial Crisis**
Lars Dommermuth, *Statistics Norway*; Trude Lappegård, *Statistics Norway*
- P6 **Family Planning-Related Findings From Six Refugee Settings**
Mihoko Tanabe, *Women's Refugee Commission*; Anna Myers, *Women's Refugee Commission*; Prem Bhandari, *University of Michigan*; Nadine Cornier, *United Nations Population Fund (UNFPA)*; Sathyanarayanan Doraiswamy, *United Nations Population Fund (UNFPA)*; Sandra Krause, *Women's Refugee Commission*
- P6 **Fertility and Education of Immigrant and Second Generation Women in the United Kingdom**
Sylvie Dubuc, *University of Oxford*
- P6 **Sexual Inactivity Outside and Within the Postpartum Period in Sub-Saharan Africa: Levels and Associated Factors**
Marie Claire Peytrignet, *University of Geneva*; Clémentine Rossier, *University of Geneva*
- P6 **Married Women Who Declare Using Abstinence to Avoid Pregnancies in Niger: Are They Satisfied of Their Method ?**
Marie Claire Peytrignet, *University of Geneva*; Clémentine Rossier, *University of Geneva*
- P6 **Examining the Remarkable Improvements in Method Information Index Scores in Cambodia: Did Social Health Protection Interventions Improve Quality of Family Planning Services?**
Ashish Bajracharya, *Population Council*; Molyaneth Heng, *Population Council*; Antonia Dingle, *Independent Consultant*; Anrudh Jain, *Population Council*
- P6 **Who Is Responsible for Supporting the Breastfeeding of Two-Child Professional Women? A Case Study of Beijing**
Xinhao Lin, *Zhejiang University*; Zhuoyan Mao, *National Research Institute for Family Planning*
- P6 **Cross-Country Analysis of Unintended Pregnancy Among Youths in Rural/Urban African Settings**
Temitope Adeyoju, *eHealth Africa*; Olatunji Sonoiki, *eHealth Africa*; Opeyemi Akinwale, *eHealth Africa*
- P6 **Childbearing Trends in Iceland 1982–2013: Fertility Timing, Quantum, and Gender Preferences for Children in a Nordic Context**
Ari Klængur Jonsson, *Stockholm University*
- P6 **Context-Based Approaches to Establishing Self-Efficacy in Youth Condom Use: The CASA Case Study**
Anastasia Korolkova, *Princeton University*

- P6 **Union Formation Among Youth in Sub-Saharan Africa: Does Early Sexual Debut Matter?**
Oluwaseyi O. Somefun, *University of the Witwatersrand*; Arlette Simo Fotso, *University of the Witwatersrand*
- P6 **The Muslim Fertility Paradox: A Pooled Data Analysis of Socioeconomic Determinants of Fertility Among Muslims in Selected Countries**
Mohd Usman, *International Institute for Population Sciences (IIPS)*
- P6 **Does Housing Status Affect Fertility Intention? Evidence From Four Post-Soviet Countries**
Theodore Paul Gerber, *University of Wisconsin–Madison*; Jia Wang, *University of Wisconsin–Madison*; Jane Zavisca, *University of Arizona*
- P6 **Maternal Health Care Services Access Index, Family Planning Awareness Programmes and Modern Contraceptive Use Among Women With No Fertility Intention in Nigeria**
Ayo S. Adebowale, *University of Ibadan*; Soladoye Asa, *Obafemi Awolowo University, Ile-Ife*; Gbenga Abe, *Obafemi Awolowo University, Ile-Ife*; Funmilola Oyinlola, *Obafemi Awolowo University, Ile-Ife*
- P6 **“Poor Person’s Birth Control”: Sterilization in the United States, 1982–2013**
Sara Johnsen, *University of California, Los Angeles*
- P6 **The Foreclosure Crisis and Fertility in California**
Janelle Downing, *University of California, San Francisco*; Alison Gemmill, *University of California, Berkeley*
- P6 **Male Education, Son Preference, and Ideal Number of Children**
Rebha Sabharwal, *State University of New York at Fredonia*
- P6 **Increasing Inequalities in Post-Sterilization Regret Among U.S. Females**
Mieke C. W. Eeckhaut, *University of Delaware*; Megan M. Sweeney, *University of California, Los Angeles*; Lei Feng, *University of California, Los Angeles*
- P6 **Associations Between Patterns of Sexual Initiation, Sexual Partnering, and Reproductive Health Outcomes From Adolescence to Young Adulthood**
Nicole Fran Kahn, *University of North Carolina at Chapel Hill*; Carolyn Tucker Halpern, *University of North Carolina at Chapel Hill*
- P6 **Assessing the Determinants of Lone Motherhood in Sub Saharan Africa: A Comparative Empirical Evidence From West and Central Africa**
Frank Audrey Tchokonthe, *Institut de Formation et de Recherche Démographiques (IFORD)*; Soazic Elise Wang Sonne, *Ministry of Economics, Planning and Regional Development/ University of Yaoundé*
- P6 **Zika Is a Women’s Problem: Gender Ideology and Infectious Disease in Brazil**
Raquel Zanatta Coutinho, *Cedeplar/UFMG*; Leticia J. Marteleto, *University of Texas at Austin*; Abigail Weitzman, *University of Michigan*

- P6 Changing Women's Status and Fertility Behaviour in Sub-Saharan Africa: A Decomposition Analysis**
 Olufunmilayo Olufunmilola Banjo, *Obafemi Awolowo University, Ile-Ife*; Joshua O. Akinyemi, *University of Ibadan*
- P6 Association Between Domestic Violence and Reproductive Health in Kenya**
 Wanjiru Gichuhi, *University of Nairobi*; Alexander Mukungu Nasiyo, *University of Nairobi*
- P6 Marital Status and Contraceptive Use in Namibia**
 Takudzwa S. Sayi, *University of South Florida*; Estefania Rubio, *University of South Florida*
- P6 Utilizing Uncertainty: Prevailing Optimism and the Pursuit of Fertility Goals Among Couples in Rural Malawi**
 Sarah Garver, *The Ohio State University*
- P6 Patterns and Trends in Sexual Activity By Marital Status and Its Relation to the Use of Contraception, Analysing Data from 224 Demographic and Health Surveys and 42 Multiple-Indicator Cluster Surveys**
 Aisha Dasgupta, *United Nations Population Division*; Philipp Ueffing, *United Nations Population Division*; Vladimira Kantorova, *United Nations Population Division*; Mark C. Wheldon, *United Nations Population Division*
- P6 Adding Unmarried Women: National, Regional, and Global Estimates of Family Planning Indicators for All Women**
 Vladimira Kantorova, *United Nations Population Division*; Aisha Dasgupta, *United Nations Population Division*; Philipp Ueffing, *United Nations Population Division*; Mark C. Wheldon, *United Nations Population Division*
- P6 A Health Systems Strengthening Initiative in Rural Ghana: The Impact of the Ghana Essential Health Interventions Program on Contraceptive Use and Unmet Need**
 Patrick Opoku Asuming, *University of Ghana*; Ayaga A. Bawah, *University of Ghana*; James F. Phillips, *Columbia University*
- P6 Does State Provision of Paid Leave Programs Increase Maternity Leave-Taking? The Case of New Jersey's Family Leave Program**
 Scott Dallman, *University of Minnesota - Twin Cities*
- P6 The Significance of Individual Factors Versus FP Supply Factors on Modern Contraceptive Use in Kinshasa, Democratic Republic of the Congo: A Multilevel Analysis**
 Saleh Babazadeh, *Tulane University*; Philip Anglewicz, *Tulane University*; Patrick Kalambayi Kayembe, *Kinshasa SPH*; Jane Bertrand, *Tulane University School of Public Health and Tropical Medicine*; Julie Hernandez, *Tulane University*
- P6 Multiple Measures of Pregnancy Intendedness and Happiness for First Births: The Role of Social Class, Age, and Relational Context**
 Stacy Tiemeyer, *University of Nebraska - Lincoln*; Julia McQuillan, *University of Nebraska-Lincoln*; Karina M. Shreffler, *Oklahoma State University*

- P6 School District-Level Choice of Sexuality Education Curriculum in Mississippi**
Rachel Sullivan Robinson, *American University*; Michael Kunnuji, *University of Lagos*; Yusra Shawar, *University of Pennsylvania*; Jeremy Shiffman, *American University*
- P6 An Analysis of Hispanic Fertility Trends and Differentials in the United States Since the Great Recession**
Michelle Hawks-Cuellar, *Johns Hopkins University*
- P6 Women Left Behind: Unintended Pregnancy and Fertility in Rural America**
April Sutton, *Cornell University*; Daniel T. Lichter, *Cornell University*; Sharon Sassler, *Cornell University*
- P6 Individual's Intention to Have Additional Children and Husband-Wife Agreement/Disagreement in Mexico**
Ricardo Regules García, *Universidad Nacional Autónoma de México*; Ana Escoto, *El Colegio de México*
- P6 Reproductive Inequalities in the South Asian Fertility Transition**
Sneha Kumar, *Cornell University*
- P6 Global Contraceptive Failure Rates: Who Is Most at Risk?**
Sarah E. K. Bradley, *Abt Associates, Inc.*; Chelsea Polis, *Guttmacher Institute*; Akinrinola Bankole, *Guttmacher Institute*; Trevor Croft, *The Demographic and Health Surveys (DHS) Program, ICF*

115 Contextualizing the Social Determinants of Health

DISCUSSANT: Anna Zajacova, *University of Western Ontario*

CHAIR: Jennifer Montez, *Syracuse University*

Topic 4. Health and Mortality

8:30 am–10:00 am — Salon A-2

- 115-1 Do Social Expenditures Reduce Health Inequalities? Evidence From 24 European Countries**
Mauricio Avendano, *Harvard T.H. Chan School of Public Health*; Johan P. Mackenbach, *Erasmus Medical Centre*; Philipp Hessel, *Harvard University*
- 115-2 How Poverty Contributes to the Gender Differentials in Disability in 30 European Countries**
Emmanuelle Cambois, *Institut National d'Études Démographiques (INED)*; Aïda Solé-Auró, *Universitat Pompeu Fabra*; Jean-Marie Robine, *Institut National de la Santé et de la Recherche Médicale (INSERM) and Université de Montpellier*
- 115-3 The Role of Human Capital and Family Behaviors in the Association Between Gender and Health: A Cross-National Comparison of the United States, Korea and Finland**
Hyeyoung Woo, *Portland State University*; Lindsey Wilkinson, *Portland State University*; Soo-Yeon Yoon, *University of Illinois at Urbana-Champaign*
- 115-4 Political Gender Inequality and Infant Mortality in the United States, 1990–2012**
Patricia Homan, *Duke University*

116 Demography of Violence in Latin America

DISCUSSANT: **Carlos Echarri Canovas**, *El Colegio de México*

CHAIRS: **Emilio Parrado**, *University of Pennsylvania*; **Enrique Peláez**, *Asociación Latinoamericana de Población (ALAP)*

Topic 13. Invited Sessions

8:30 am–10:00 am — Williford A

116-1 Demography of Violence in Brazil: Patterns of Inequalities and Public Polices in Perspective

Joice Melo Vieira, *Universidade Estadual de Campinas (UNICAMP)*; **Tirza Aidar**, *Universidade Estadual de Campinas (UNICAMP)*

116-2 Trends in Mortality Due to External Causes in Latin America Elderly

Laura Acosta, *Centro*; **Florencia Molinatti**, *Centro*

116-3 Armed Conflict and Fertility in Colombia, 2000–2010

Andres Felipe Castro, *University of Pennsylvania*; **Beatriz Piedad Urdinola**, *Universidad Nacional de Colombia*

116-4 Depopulation and Violence

John MacDonald, *University of Pennsylvania*

117 Disability Burden in International Context

DISCUSSANT: **Stella Min**, *Florida State University*

CHAIR: **Michael McFarland**, *Florida State University*

Topic 4. Health and Mortality

8:30 am–10:00 am — Salon A-3

117-1 The Prevalence and Factors of Comorbid Physical and Mental Disability Among Chinese Elderly

Chao Guo, *Institute of Population Research, Peking University*; **Zhenjie Wang**, *Institute of Population Research, Peking University*; **Ping He**, *Institute of Population Research, Peking University*; **Yanan Luo**, *Institute of Population Research, Peking University*; **Xu Wen**, *Institute of Population Research, Peking University*; **Xiaoying Zheng**, *Institute of Population Research, Peking University*

117-2 Disability Divides in India: Evidence From 2011 Census

Nandita Saikia, *Jawaharlal Nehru University*; **Jayanta Kumar Bora**, *Indian Institute for Dalit Studies*; **Domantas Jasilionis**, *Max Planck Institute for Demographic Research*; **Vladimir Shkolnikov**, *Max Planck Institute for Demographic Research*

117-3 Physical Function Across the Ages: Self-reports Versus Performance in Four Countries

Dana A. Gleib, *Georgetown University*; **Noreen Goldman**, *Princeton University*; **Carol D. Ryff**, *University of Wisconsin–Madison*; **Maxine Weinstein**, *Georgetown University*

118 Family Diversity and Child Well-being in Developing Countries

DISCUSSANT: **Emily Smith-Greenaway**, *University of Southern California*

CHAIR: **Sophia Chae**, *Guttmacher Institute*

Topic 3. Children and Youth

8:30 am–10:00 am — Private Dining Room #2

-
- 118-1 **Relatives in Residence: The Importance of Fathers and Other Household Males in Predicting Mozambican School Enrollment**
Sara Lopus, Princeton University
- 118-2 **The Importance of Kin in Protecting the Health of Children in Nairobi**
Shelley Clark, McGill University; Sangeetha Madhavan, University of Maryland, College Park; Caroline W. Kabiru, African Population and Health Research Center (APHRC)
- 118-3 **Stepfamily in Sub-Saharan Africa: Trend and Consequences on Child and Adolescent Well-being**
Vissého D. Adjiwanou, University of Cape Town
- 118-4 **Grandparental Coresidence and Child Nutritional Status: Evidence From the Young Lives Study**
Megan E. Costa, Arizona State University; Michael D. Gurven, University of California, Santa Barbara

119 Family Transitions Across the Life Course

DISCUSSANT: **Keera Allendorf**, *Indiana University*

CHAIR: **Qian “Jasmine” Song**, *Arizona State University*

Topic 2. Marriage, Families, Households, and Unions

8:30 am–10:00 am — Waldorf Room

-
- 119-1 **Economic Volatility and Union Formation in Young Adulthood**
Shannon E. Cavanagh, The University of Texas at Austin; Chelsea Smith, University of Texas at Austin; Rachel Behler, University of Texas at Austin; Robert Wayne Ressler, University of Texas at Austin; Elizabeth Cozzolino, University of Texas at Austin
- 119-2 **Do State Policies Generate Different Life Courses? An Empirical Study of the Case of East and West Germany Via a Statistical Assessment**
Anette E. Fasang, Humboldt Universität Berlin; Tim Futing Liao, University of Illinois at Urbana-Champaign
- 119-3 **A National Portrait of Stepfamilies in Later Life**
I-Fen Lin, Bowling Green State University; Susan L. Brown, Bowling Green State University; Cassandra Jean Cupka, Bowling Green State University
- 119-4 **The Demography of Grandparenthood: The Role of Life Histories**
Bruno Arpino, Universitat Pompeu Fabra; Jordi Gumà, Universitat Pompeu Fabra; Albert Julià, Universitat Pompeu Fabra

120 Fertility and Its Consequences for Health across the Life Course

DISCUSSANT: **Hans-Peter Kohler**, *University of Pennsylvania*

CHAIR: **Jennifer Buher Kane**, *University of California, Irvine*

Topic 1. Fertility, Family Planning, Sexual Behavior, and Reproductive Health

8:30 am–10:00 am — Continental C

120-1 Fertility History and Biomarkers Using Prospective Data: Evidence From the 1958 National Child Development Study

Maria Sironi, *University College London*; **George B Ploubidis**, *UCL Institute of Education*; **Emily Grundy**, *London School of Economics and Political Science*

120-2 The Effects of Early Pregnancy on Education, Physical Health, and Mental Distress: Evidence From Mexico

Pinar Mine Gunes, *University of Alberta*; **Magda Tsaneva**, *Clark University*

120-3 A Longitudinal Exploration of the Interrelationships Between Teen Childbearing and Smoking Risk

Stefanie Mollborn, *University of Colorado Boulder*; **Richard G. Rogers**, *University of Colorado Boulder*; **Juhee Woo**, *University of Colorado Boulder*

120-4 The Consequences of Unplanned Births (and Their Measurement) for Child and Parental Health in Malawi

Sara Yeatman, *University of Colorado Denver*; **Emily Smith-Greenaway**, *University of Southern California*

121 Fertility Intentions: Causes and Consequences

DISCUSSANT: **Abigail Aiken**, *The University of Texas at Austin*

CHAIR: **Caroline Moreau**, *Johns Hopkins University and Institut National de la Santé et de la Recherche Médicale (INSERM)*

Topic 1. Fertility, Family Planning, Sexual Behavior, and Reproductive Health

8:30 am–10:00 am — Continental A

121-1 Unintended First Birth and Subsequent Depression in Young Adulthood

Stefanie Mollborn, *University of Colorado Boulder*; **Laurie Elizabeth James-Hawkins**, *Emory University*

121-2 Measuring Pregnancy Preferences Prospectively: A Multidimensional Psychometric Instrument

Corinne H. Rocca, *University of California, San Francisco*; **Lauren J. Ralph**, *University of California, San Francisco*; **Heather Gould**, *University of California, San Francisco*; **Rana Barar**, *University of California, San Francisco*; **Diana Greene Foster**, *University of California, San Francisco*

121-3 Examining Fertility Intention and Unintended Pregnancy Among Postpartum Women in Nairobi’s Urban Slums: A Longitudinal Study
Kazuyo Machiyama, *London School of Hygiene and Tropical Medicine*; **Joyce Mumah**, *African Population and Health Research Center (APHRC)*; **Caroline W. Kabiru**, *African Population and Health Research Center (APHRC)*; **Michael M. Mutua**, *African Population and Health Research Center (APHRC)*; **John Cleland**, *London School of Hygiene and Tropical Medicine*

121-4 Demographic Correlates of U.S. Pregnancy Scares From 2006–2013
Carolyn Tucker Halpern, *University of North Carolina at Chapel Hill*; **Kristen Hassmiller Lich**, *University of North Carolina at Chapel Hill*; **Seri Anderson**, *University of North Carolina at Chapel Hill*

122 Home Field Advantage: The Value of Educating Lawmakers on Your Home Turf (and How to Do It)

DISCUSSANT: **Suzanne Vieth**, *Population Association of America*

CHAIR: **Mary Jo Hoeksema**, *Population Association of America*

Topic 13. Invited Sessions

8:30 am–10:00 am — Salon A-4

- 1 **Patricia Kobor**, *American Psychological Association*;
- 2 **Joseph Salvo**, *New York City Department of City Planning*;
- 3 **Mark Hayward**, *University of Texas at Austin*

123 Implications of Adolescent Experiences for the Transition to Young Adulthood

DISCUSSANT: **Rebecca Hinze-Pifer**, *University of Chicago*

CHAIR: **Shoshana Goldberg**, *Carolina Population Center*

Topic 3. Children and Youth

8:30 am–10:00 am — Marquette Room

- 123-1 Childhood Neighborhood Disadvantage Effects on Joblessness and Income in Adulthood**
Steven Elias Alvarado, *Cornell University*
- 123-2 Educational Outcomes Among Youth in South Africa: The Role of Families and Social Capital**
Oluwaseyi O. Somefun, *University of the Witwatersrand*; **Winfred A. Avogo**, *Illinois State University*
- 123-3 Zero-Parent Households in Adolescence: Pathways Out of the “Parental” Home, Young Adult Supports, and Educational Outcomes**
Julia Arroyo, *University of Florida*; **Barbara Zsembik**, *University of Florida*
- 123-4 Education in the Shadows of Incarceration: College Hopes and Expectations Among Teens of the Prison Boom**
Joel Mittleman, *Princeton University Office of Population Research*; **Anna R. Haskins**, *Cornell University*; **Wade C. Jacobsen**, *Pennsylvania State University*

124 Linking Spatial and Population Data III: Climate Change and Population Change

DISCUSSANT: **Katherine Curtis**, *University of Wisconsin–Madison*

CHAIR: **Scott Yabiku**, *Penn State University*

Topic 8. Population, Development and Environment

8:30 am–10:00 am — Private Dining Room #3

124-1 Examining the Link Between Climate, Conflict and Cross-Border Migration Using Heckman Selection With Gravity Model

Guy Abel, *Asian Demographic Research Institute, Shanghai University*; **Michael Brottrager**, *Vienna University of Economics and Business*; **Jesus Crespo Cuaresma**, *Vienna University of Economics and Business*; **Raya Muttarak**, *Wittgenstein Centre (IIASA, VID/ÖAW, WU)*

124-2 Recent Patterns of U.S. Internal Migration in the Face of Climate Change

Richelle Lynn Winkler, *Michigan Technological University*; **Roland Ofori**, *Michigan Technological University*; **Mark Rouleau**, *Michigan Technological University*

124-3 Smoked Out: The Effect of Wildfire Smoke on Labor Market Outcomes

Mark Borgschulte, *University of Illinois Urbana-Champaign*

124-4 Contextual Influences on the Climate-Migration Relationship: Evidence From India

Douglas Hopping, *University of North Carolina at Chapel Hill*; **Clark Gray**, *University of North Carolina at Chapel Hill*

125 Modeling Social Processes

DISCUSSANT: **Francesco Billari**, *Nuffield College*

CHAIR: **Elizabeth Bruch**, *University of Michigan*

Topic 10. Data and Methods

8:30 am–10:00 am — Astoria Room

125-1 Assessing Stochastic Actor-Oriented Model Estimation of Selection and Social Influence Effects

Sebastian F. Daza, *University of Wisconsin–Madison*; **Kurt Kreuger**, *University of Saskatchewan*

125-2 Computational System Analysis Through Social Interactions: The Emergence of Population-Scale Migration Network in China 1995–2000

Lingxin Hao, *Johns Hopkins University*; **Zhaohao Fu**, *Johns Hopkins University*

- 125-3 Jobs, Not Cops? Using Agent-Based Modeling to Compare Reductions in Violence, Substance Use, and Mental Health Problems Through Economic Policies Versus Criminal Justice Approaches in an Urban Area**

Melissa Tracy, *State University of New York (SUNY), University at Albany*; Katherine M. Keyes, *Columbia University*; Magdalena Cerda, *University of California, Davis*

- 125-4 Mixing It Up? Social Cohesion Under Population Mobility**

Filiz Garip, *Cornell University*; Linda Zhao, *Harvard University*

126 Persistent Inequalities in Opportunity

DISCUSSANTS: Breno Braga, *Urban Institute*; Jocelyn Finlay, *Harvard University*

CHAIR: Ryan Edwards, *City University of New York (CUNY)*

Topic 7. Economy, Labor Force, and Inequality

8:30 am–10:00 am — Williford B

- 126-1 Public Spending Policies to Improve Health Equity Within States**

Eoghan Brady, *Johns Hopkins University*

- 126-2 Social Exclusion and Educational Performance in Europe:**

Accumulative Disadvantage for Ethnic Minorities

Isabel Jasmin Raabe, *University of Oxford*

- 126-3 The Unequal Opportunity for Skill Acquisition Over the Great Recession in Europe**

Sara Ayllón, *University of Girona*; Natalia Nollenberger, *IE University*

- 126-4 Unintended Consequences: Educational Expansion and Rising Income Segregation in American Higher Education**

Dafna Gelbgiser, *Cornell University*

127 Policy Influences on Historical Fertility Change

DISCUSSANT: Thomas Pullum, *ICF International*

CHAIR: Arland Thornton, *University of Michigan*

Topic 1. Fertility, Family Planning, Sexual Behavior, and Reproductive Health

8:30 am–10:00 am — Salon A-5

- 127-1 Bismarck in the Bedroom? Pension Reform and Fertility: Evidence 1870–2010**

Philipp Jäger, *RWI-Essen*

- 127-2 The Impact of Anti-Abortion Laws on Fertility in the Nineteenth-Century United States**

J. David Hacker, *University of Minnesota - Twin Cities*; Janna E. Johnson, *University of Minnesota - Twin Cities*

- 127-3 Timing Differentials in Having a Second Birth Before and During One-Child Policy Period in China**
Cuiling Zhang, *China Population and Development Research Center*; **Hongyan Liu**, *China Population and Development Research Center*; **Xiaofeng Wang**, *Jilin University*
- 127-4 Barriers to Contraceptive Use: Examination of Contraceptive Laws and Contraceptive Use in Sub-Saharan Africa**
Erin James, *Harvard T.H. Chan School of Public Health*; **Jocelyn Finlay**, *Harvard University*

128 Race, Gender, and Earnings

DISCUSSANT: **Rourke OBrien**, *University of Wisconsin–Madison*

CHAIR: **Rourke OBrien**, *University of Wisconsin–Madison*

Topic 5. Gender, Race and Ethnicity

8:30 am–10:00 am — Salon C8

- 128-1 Move Up or Move Back? The Impact of Nonemployment Duration and Reason on Women's Wages and Work Hours at Workforce Reentry**
Anne Kaduk, *University of Minnesota - Twin Cities*
- 128-2 Inequitable Expectations: Race, Gender, and the Income Expectation Gap for Educational Attainment in the United States**
Grant Blume, *University of Washington*
- 128-3 Intracohort and Intercohort Trends in the Black-White Earnings Gap in 40 Years of Administrative Earnings Data**
Siwei Cheng, *New York University*; **Christopher R. Tamborini**, *U.S. Social Security Administration (SSA)*; **Changhwan Kim**, *University of Kansas*; **Arthur Sakamoto**, *Texas A&M University*
- 128-4 Started From the Bottom, Now We Are Here: Explaining Secular Changes in Early-Career Gender Wage Gaps**
Peter Nencka, *The Ohio State University*

129 Race or Class Diversity in Residential Attainment

DISCUSSANT: **Samantha Friedman**, *State University of New York (SUNY), Albany*

CHAIR: **Julie Park**, *University of Maryland, College Park*

Topic 6. Migration and Urbanization

8:30 am–10:00 am — Salon C7

- 129-1 Urban Transformations and the Changing Structure of Segregation in the 21st Century**
Jackelyn Hwang, *Princeton University*; **Elizabeth Roberto**, *Princeton University*; **Jacob S. Rugh**, *Brigham Young University*

- 129-2 Ethnoracial Diversity Across the Rural-Urban Continuum**
Barrett A. Lee, *Pennsylvania State University*; Gregory Sharp, *University at Buffalo, SUNY*
- 129-3 Racial Differences in Neighborhood Attainment: The Contributions of Interneighborhood Migration and in Situ Change**
Ying Huang, *State University of New York (SUNY), Albany*; Scott J. South, *State University of New York (SUNY), Albany*; Amy Spring, *Georgia State University*
- 129-4 U.S. Immigration and Intergenerational Spatial Mobility Among Native-born Families**
Jeremy Pais, *University of Connecticut*

130 Reproduction and Later-Life Health

DISCUSSANT: Alain Gagnon, *Université de Montréal*

CHAIR: Heidi Hanson, *University of Utah*

Topic 9. Population and Aging

8:30 am–10:00 am — Private Dining Room #1

- 130-1 Fertility History and Physical and Mental Health Changes in European Older Adults: Which Aspects of Health Are Affected?**
Katherine Keenan, *London School of Economics and Political Science*; Emily Grundy, *London School of Economics and Political Science*
- 130-2 Reproductive Life Courses and Contextual Country-Level Inequalities in Europe: Long-Term Health Consequences for Male and Female Cohorts**
Katharina Loter, *Martin Luther University of Halle-Wittenberg*; Oliver Arránz Becker, *Martin Luther University of Halle-Wittenberg*
- 130-3 The Evolution of Mean Paternal Age: Are Today's Fathers Really Older "Than Back in the Days"?**
Kai Pierre Willführ, *Max Planck Institute for Demographic Research*; Sebastian Kluesener, *Max Planck Institute for Demographic Research*
- 130-4 Older Women Improve Population Fitness by Reducing Mortality at Menarche: Evidence From Sweden**
April Falconi, *Stanford University*; Ralph Catalano, *University of California, Berkeley*

131 Sexually Transmitted Infections, HIV, and Reproductive Health

DISCUSSANT: Latifat Ibisomi, *University of the Witwatersrand, Johannesburg*

CHAIR: Ilene Speizer, *University of North Carolina at Chapel Hill*

Topic 1. Fertility, Family Planning, Sexual Behavior, and Reproductive Health

8:30 am–10:00 am — Continental B

- 131-1 Schooling, Wealth, Knowledge, and Risky Sexual Behavior in Sub-Saharan Africa**
Adrienne Lucas, University of Delaware; Nicholas Wilson, The White House Social and Behavioral Sciences Team and Reed College
- 131-2 Women's Relationship Power Modifies the Effect of a Conditional Cash Transfer Intervention to Reduce Risky Sex in Tanzania**
Jan E. Cooper, University of California, Berkeley; Sandra I. McCoy, University of California, Berkeley; Lia Fernald, University of California, Berkeley; Damien de Walque, The World Bank Group; William H. Dow, University of California, Berkeley
- 131-3 The Effect of Home-Based HIV Testing and Counseling on HIV Programmatic Linkage: An Instrumental Variable Approach**
Mark E. McGovern, Queen's University Belfast
- 131-4 Violence Against Women Is Associated With HIV Among Women in Brazil**
Kiyomi Tsuyuki, University of California, San Diego; Jamila K. Stockman, University of California, San Diego; Daniela Knauth, University of Rio Grande do Sul; Kristin K. Gundersen, University of California, San Diego; Regina Maria Barbosa, Núcleo de Estudos de População

132 Statistical Methods in Population Research

DISCUSSANT: **Scott Lynch**, *Duke University*

CHAIR: **Shooshan Danagoulian**, *Wayne State University*

Topic 10. Data and Methods

8:30 am–10:00 am — Williford C

- 132-1 Using Hidden Markov Models to Model Life Course Trajectories**
Danilo Bolano, University of Queensland
- 132-2 Stochastic Process Model and Its Applications to Imputation of Censored Longitudinal Data**
Ilya Y. Zhbannikov, Duke University; Konstantin G. Arbeev, Duke University; Anatoliy I. Yashin, Duke University
- 132-3 Accounting for Measurement Error in Bayesian Probabilistic Projection of the Total Fertility Rate**
Peiran Liu, University of Washington; Adrian Raftery, University of Washington
- 132-4 Testing Alternative Aggregation Methods Using Ordinal Data for a Census Asset-Based Wealth Index**
Rodrigo Lovaton Davila, University of Minnesota

133 Trends and Causes of Adult Mortality in the United States

DISCUSSANT: **Andrew Felton**, *University of Maryland, College Park*

CHAIR: **Irma Elo**, *University of Pennsylvania*

Topic 4. Health and Mortality

8:30 am–10:00 am — Salon C5

- 133-1 Disaggregating the Effects of Income and Education on U.S. Mortality Among Working-Aged Adults (25–64)**
Iliya Gutin, *University of North Carolina at Chapel Hill*; Robert A. Hummer, *University of North Carolina at Chapel Hill*
- 133-2 Medicaid Expansions and Timely Treatment of Type 2 Diabetes: Mapping to Health Benefits in 7–10 Years**
Rebecca Myerson, *University of Southern California*; Elbert Huang, *University of Chicago*
- 133-3 Opioid-Related Deaths by Race in the United States: Trends and Patterns in Multiple Causes of Death**
Monica Alexander, *University of California, Berkeley*; Magali Barbieri, *Institut National d'Études Démographiques (INED) and University of California, Berkeley*; Mathew Kiang, *Harvard University*
- 133-4 The Contribution of Drug Overdose to Educational Gradients in Life Expectancy in the United States, 1992–2011**
Jessica Y. Ho, *Duke University*

134 Trends and Gaps in Life Expectancy

DISCUSSANTS: Joseph Ferrie, *Northwestern University*; Diane Lauderdale, *University of Chicago*

CHAIR: Bert Kestenbaum, *U.S. Social Security Administration (SSA)*

Topic 4. Health and Mortality

8:30 am–10:00 am — Salon A-1

- 134-1 Geographic Variation in Black-White Life Expectancy Gaps**
Arun S. Hendi, *Duke University*
- 134-2 Measuring the Lack of Progress: The Concept of Equivalent Time**
Marcus Ebeling, *University of Rostock and Max-Planck Institute for Demographic Research*; Frederik Peters, *University of Rostock and Max-Planck Institute for Demographic Research*; Roland Rau, *Max-Planck Institute for Demographic Research*
- 134-3 Educational Differences in the Prevalence of Dementia and Life Expectancy With Dementia: Changes From 2000 to 2010**
Eileen Crimmins, *University of Southern California*; Yasuhiko Saito, *Nihon University*; Jung Ki Kim, *University of Southern California*; Yuan Zhang, *University of Southern California*; Isaac Sasson, *Tel-Aviv University*; Mark D. Hayward, *University of Texas at Austin*
- 134-4 The Slowing Pace of Life Expectancy Gains Since 1950**
Carolina Cardona, *Johns Hopkins University*; David Bishai, *Johns Hopkins University*

135 Trends in Economic Inequality

DISCUSSANT: **Christopher Wimer**, *Columbia University*

CHAIR: **Sarah Ludwig-Dehm**, *Pennsylvania State University*

Topic 7. Economy, Labor Force, and Inequality

8:30 am–10:00 am — Salon C6

-
- 135-1 **Trends in Wealth Inequality and Insecurity Among U.S. Children**
Fabian T. Pfeffer, *University of Michigan*; **Robert F. Schoeni**, *University of Michigan*;
Matthew Gross, *University of Michigan*
- 135-2 **The Rise of Occupational Inequalities in Economic Insecurity**
Sara Moore, *University of Florida*; **Robert G. White**, *University of Florida*
- 135-3 **Anatomy of Income Inequality in the United States: 1979–2013**
Aboozar Hadavand, *The Graduate Center, CUNY*
- 135-4 **The Consequences of Income Segregation Between School Districts
for Economic and Racial Achievement Gaps**
Ann Owens, *University of Southern California*

136 Union Dissolution and Repartnering in Later Life

DISCUSSANT: **Megan Sweeney**, *University of California, Los Angeles*

CHAIR: **Deborah Carr**, *Rutgers University*

Topic 9. Population and Aging

8:30 am–10:00 am — Joliet Room

-
- 136-1 **Historical Changes in Later-Life Living Arrangements**
Jonathan Vespa, *U.S. Census Bureau*
- 136-2 **Union Dissolution Following Marriage and Cohabitation in Middle
and Later Life**
Zheng Wu, *University of Victoria*; **Margaret J. Penning**, *University of Victoria*
- 136-3 **Repartnering Following Gray Divorce**
Susan L. Brown, *Bowling Green State University*; **I-Fen Lin**, *Bowling Green State
University*; **Anna M. Hammersmith**, *Bowling Green State University*; **Matthew R.
Wright**, *Bowling Green State University*
- 136-4 **Intergenerational Relationships Among Older Cohabitators**
Matthew R. Wright, *Bowling Green State University*

P7 Health and Mortality 2

10:15 am–11:45 am — Salon D

-
- P7 **Drug Resistance Among Women Attending Antenatal Clinics in
Ghana**
Philip Enyan, *University of Ghana*

- P7 **Did the Rise in Women’s Paid Employment Lead to the Demise of the American Diet? Demographic, Technological, and Economic Considerations**
Cathleen Zick, *University of Utah*; Anna Birtulescu, *University of Utah*
- P7 **Reproductive Health Care Utilization of Young Adults Insured As Dependents**
Theresa Andrasfay, *Princeton University*
- P7 **Optimizing Last-Mile Vaccine Supply Chain in Northern Nigeria Using Geospatial Solutions**
Kazeem Owolabi, *eHealth Africa*; Dami Sonoiki, *eHealth Africa*; Temitope Adeyoju, *eHealth Africa*; Kehinde Adewara, *eHealth Africa*; Michael Egbe, *eHealth Africa*
- P7 **The Healthy Immigrant Effect: The Role of Educational Selectivity in the Good Health of Immigrants**
Mathieu Ichou, *French Institute for Demographic Studies (INED)*; Matthew Wallace, *Institut National d’Études Démographiques (INED)*
- P7 **Health Financing for Universal Health Coverage in Low- and Middle-Income Countries: Does the Presence of an Older Adult Household Member Increase Household Catastrophic Health Expenditure in WHO SAGE Countries?**
Kaushalendra Kumar, *International Institute for Population Sciences (IIPS)*; Paul Kowal, *University of Newcastle*
- P7 **All-Cause Mortality, Age-at-Arrival and Duration of Residence Among Adult Migrants in Sweden: A Population-Based Longitudinal Study**
Sol Pia Juarez, *Stockholm University/Karolinska Institute*; Sven Drefahl, *Stockholm University*; Mikael Rostila, *Stockholm University/Karolinska Institute*
- P7 **Exploring Disparities in Survival Advantage and ADL Disability By Gender and Race/Ethnicity Among Older Adults in the United States**
Alexis Howard, *University of Chicago*; Eloesa McSorley, *University of Chicago*; Alicia R. Riley, *University of Chicago*; Melissa Howe, *National Opinion Research Center*
- P7 **Marital Status and Return to Work After Living Kidney Donation**
Adrienne Frech, *University of Akron*; Virginia Natale, *Kent State University*; Don Hayes, *Nationwide Children’s Hospital*; Dmitry Tumin, *Nationwide Children’s Hospital*
- P7 **Long Term Benefit or Scar: How Experience With Recessions in Young Adulthood Impacts Subjective Well-being**
Bryce Bartlett, *Duke University*
- P7 **Does Changing Neighborhood Affect Mental Health? Evidence From a Randomized Social Housing Allocation System**
Cecilie Dohmann Weatherall, *Kraks Fond Institute for Urban Economic Research*; Jane Greve, *KORA*; Bence Boje Kovacs, *Kraks Fond Institute for Urban Economic Research*
- P7 **Does the Hispanic Paradox Extend to Morbidity Compression?**
Brent Lee, *Mississippi State University*

- P7 **Untangling Drivers of Mercury Exposure in Peru: Impact of Migration, Diets, and Gold Mining**
 William Pan, *Duke University*; Caren Weinhouse, *Duke Global Health Institute*; Beth Feingold, *SUNY-Albany*; Sarah Diring, *Duke Global Health Institute*; Helen Hsu-Kim, *Duke University*; Ernesto Ortiz, *Duke Global Health Institute*; Axel Berky, *Duke Global Health Institute*; Justin Lana, *Duke Global Health Institute*; Lauren Wyatt, *Duke University*; Paige Meier, *Duke Global Health Institute*; Ana Maria Morales, *Peru Ministry of Health*
- P7 **How Does Climate Change Affect Children’s Health? Child Health, Household Environment, and Climate Change in Honduras**
 Cristina Bradatan, *Texas Tech University*; Jeff A. Dennis, *Texas Tech University Health Sciences Center*; Nadia Yamel Flores-Yeffal, *Texas Tech University*; Sharmistha Swain, *Texas Tech University*
- P7 **Health and Educational Gradient in Health of Three Korean Subpopulations: Korean Immigrants, U.S.-Born Koreans, and Korean Stayers**
 Daesung Choi, *University of Pennsylvania*; Irma T. Elo, *University of Pennsylvania*
- P7 **Presidential-Election Voting Behavior and Health and Mortality**
 Brian K. Finch, *University of Southern California*; Audrey N. Beck, *San Diego State University*
- P7 **The Perceived Risk of Diarrheal Disease in Urban Poor Communities in Accra, Ghana**
 Abu Mumuni, *University of Ghana*
- P7 **Ethnic Enclaves and Health Among New Immigrants to the United States**
 Alex Currit, *Cornell University*; Shannon Gleeson, *Cornell University*; Els de Graauw, *Baruch College, CUNY*; Amada Armenta, *University of Pennsylvania*
- P7 **Working to Death: Mortality Among Migrant Workers in the Secondary Sector**
 Nathan T. Dollar, *University of North Carolina at Chapel Hill*
- P7 **The Health of Returned Migrants in Mexico**
 Maria Vignau Loria, *University of Washington*
- P7 **The Effects of Volunteer Community Health Workers on Maternal and Children’s Health in Madagascar**
 Catalina Herrera, *Northeastern University*; Maria Fernanda Rosales-Rueda, *University of California, Irvine*
- P7 **Self-Rated Health Among U.S.-born Black Mexicans and Foreign-born Afro Mexicans in the National Health Interview Survey, 1999–2014**
 Guadalupe Marquez-Velarde, *Texas A&M University*; Nicole Elyse Jones, *Texas A&M University*; Verna M. Keith, *Texas A&M University*
- P7 **Nativity, Cross-Border Social Ties, and Cumulative Inflammatory Burden in a Population-Based Prospective Study of Latino Adults**
 Jacqueline M. Torres, *University of California, San Francisco*; Elissa Epel, *University of California, San Francisco*; Allison E. Aiello, *University of North Carolina at Chapel Hill*; Tu My To, *University of California, San Francisco*; Anne Lee, *University of California, San Francisco*; Mary N. Haan, *University of California, San Francisco*

- P7 **Responses to New Eligibility for Children’s Public Health Insurance: The Effects of Parent Immigration Status**
Paulette Cha, *University of California, Berkeley*
- P7 **Is Gender Gap of SES in Health Convergent in Taiwan at Old Age?**
Robert G. White, *University of Florida*; Fang-Yi Huang, *University of Florida*
- P7 **The Effect of Lifestyle Risk Behaviours of Men on Their Hypertension Status in Ghana**
Sandra Boatema, *University of Ghana*; Olutobi Adegkunle Sanuade, *University of Ghana*
- P7 **Stigmatizing the Ebola Virus Disease in West Africa: Some Evidence From Ghana**
Eric Tenkorang, *Memorial University*
- P7 **Patterns of SES Health Disparities Among Older Adults in Three Middle Income Countries**
Mary McEniry, *University of Wisconsin–Madison*; Rafael Samper-Ternent, *University of Texas Medical Branch*; Carmen Elisa Flórez, *Universidad del Rosario*; Carlos Cano, *Universidad Javeriana*; Renata Pardo, *Consultant*
- P7 **Preventing the White Death: Tuberculosis Dispensaries**
Casper Worm Hansen, *University of Copenhagen*; Peter Sandholt Jensen, *University of Southern Denmark*; Peter Egedesø Madsen, *University of Southern Denmark*
- P7 **Psychosocial Resources and the Downsides of Social Capital for Problem Drinking: Longitudinal Findings From the Montreal Neighborhood Networks and Health Aging (MONNET-HA) Panel**
Stephanie Child, *University of California, Berkeley*; Steven Stewart, *University Health Network*; Spencer Moore, *University of South Carolina*
- P7 **Influence of Disease Environment in Infancy on Child Health and Education in Sub-Saharan Africa**
Omar Karlsson, *Lund University*
- P7 **Regional Variation of Avoidable Cancer Mortality in Germany: Sex-Specific Trends in Three German Super-Regions**
Ronny Westerman, *Federal Institute for Population Research*; Michael Mühlichen, *Federal Institute for Population Research*
- P7 **The Reach and Limitations of Medication Treatment Adherence for Hypertension Control Among Patients of the Family Health Strategy: A Case Study for a Midsize City in Brazil**
Gilvan R. Guedes, *Universidade Federal de Minas Gerais (UFMG)*; Kenya Noronha, *Universidade Federal de Minas Gerais (UFMG)*; Carlos Alberto Dias, *UFVJM*; Djenane Oliveira, *University of Minnesota*; Júlia Calazans, *Universidade Federal de Minas Gerais (UFMG)*; Mônica Viegas Andrade, *Cedeplar/UFMG*
- P7 **The Linkages Between Antenatal, Postnatal Attendance and Childhood Immunization Status in Nigeria**
Benjamin Bukky Ilesanmi, *Obafemi Awolowo University, Ile-Ife*
- P7 **Socioeconomic Status, Health Behavior, and Human Genome in Shaping Waist Circumference**
Caiping Wei, *University of North Carolina at Chapel Hill*; Guang Guo, *University of North Carolina at Chapel Hill*; Yi Li, *Australian National University*

- P7 **Neighborhood Composition, Immigrant Status, and the Risk of Low Birthweight Among Black Women in Ohio**
Mary Ana McKay, *The Ohio State University*; Cynthia G. Colen, *The Ohio State University*
- P7 **Disability With Ageing in India**
Sarda Prasad, *Jawaharlal Nehru University*
- P7 **Black/White Differences in Mortality Among Veteran and Nonveteran Males**
Connor Sheehan, *University of Texas at Austin*; Mark D. Hayward, *University of Texas at Austin*
- P7 **Long-Term Neighborhood Poverty Trajectories and Child Sleep**
Connor Sheehan, *University of Texas at Austin*; Daniel A. Powers, *University of Texas at Austin*; Claire Margerison-Zilko, *Michigan State University*; Teresa McDevitt, *University of Northern Colorado*; Catherine Cubbin, *University of Texas at Austin*
- P7 **Revisiting Parental Support and Mental Health in the Transition to Adulthood: Consideration of Partner Status**
Bart Stykes, *Sam Houston State University*; Jin Young Choi, *Johns Hopkins University*; Tze-Li Hsu, *Sam Houston State University*
- P7 **Chinese Elders' Living Arrangement and Subjective Well-being (SWB)**
Jinyuan Qi, *European Doctoral School of Demography*
- P7 **Crossing Over: Reversal of the Mexican Immigrant Health Advantage at Old Age**
Mara Getz Sheftel, *Graduate Center, City University of New York (CUNY)*; Frank Heiland, *City University of New York (CUNY)*
- P7 **Prevalence of Disability Among Hispanic Immigrant Populations: New Evidence From the American Community Survey**
Mara Getz Sheftel, *Graduate Center, City University of New York (CUNY)*
- P7 **HIV/STIs Risk-Taking Sexual Behaviors and Risk Perception Among Male College Students in Tehran: Implications for HIV Prevention Among Youth**
Farideh Khalajabadi Farahani, *National Institute for Population Research*; Mohammad Mehdi Akhondi, *Avicenna Research Institute*; Ali Azin, *Iranian Institute for Health Sciences Research (IHSR)*; Mehdi Shirzad, *Avicenna Research Institute*
- P7 **Fundamental Social Causes of Colorectal Cancer Mortality: The Role of Cancer Control and Prevention in Giving Rise to Socioeconomic and Racial Inequalities in the United States**
Sean A. P. Clouston, *Stony Brook University*; Julia Acker, *New York University*; Marcie Rubin, *Columbia University*; Bruce Link, *University California, Riverside*
- P7 **Such a Rash Act: Suicide and Its Explanations in World War I Veterans**
Evan Roberts, *University of Minnesota - Twin Cities*

- P7 **The Effect of a Health Leadership and Management Program on HIV Transmission Outcomes in Kenya: A Difference-in-Differences Analysis**
 Jennifer Shen, *University of California, San Francisco*; Amy Lockwood, *University of California, San Francisco*; Danielson Kennedy Onyango, *National AIDS and STI Control Programme, Kenya MOH*; Eric Goosby, *University of California, San Francisco*; Justin S. White, *University of California, San Francisco*
- P7 **Household Water Chlorination Reduces Incidence of Diarrhea Among Under Five in Rural Ethiopia: A Cluster Randomized Controlled Trial**
 Bezatu Mengistie Alemu, *Haramaya University*; Yemane Berhane, *Addis Continental Institute of Public Health*; Alemayehu Worku Yalew, *Addis Ababa University*
- P7 **Cohort Size and Suicide Mortality in Canada: An Assessment of the Easterlin and Preston Theories in the GI Through the Y Generations**
 Lise Thibodeau, *McGill University*
- P7 **Education and Health Across Birth Cohorts: Years of Schooling Versus Credentials**
 Edward Berchick, *Duke University*; Scott M. Lynch, *Duke University*
- P7 **Parental Age and Offspring Mortality: Negative Effects of Reproductive Aging Are Outweighed by Secular Increases in Longevity**
 Kieron Barclay, *London School of Economics and Political Science*; Mikko Myrskylä, *Max Planck Institute for Demographic Research*
- P7 **Effectiveness of Pictorial Health Warnings in Tobacco Control Program in India**
 Shri Kant Singh, *International Institute for Population Sciences (IIPS)*
- P7 **Functioning Difficulties and Disability Among Mexican Children: A Latent Class Analysis of Cluster Profiles**
 Elga Filipa Amorin Claro de Castro, *National Institute of Public Health*; Celia Hubert, *National Institute of Public Health*; Ariela Braverman, *National Institute of Public Health*; Tonatiuh Barrientos, *National Institute of Public Health*
- P7 **Hysterectomy Is Still Common, and Markedly So, in the Southern United States: BRFSS, 1993–2012**
 Danielle Rose Gartner, *University of North Carolina at Chapel Hill Gillings School of Global Public Health*; Whitney R Robinson, *University of North Carolina at Chapel Hill Gillings School of Global Public Health*; Christian Douglas, *Duke University*
- P7 **An Examination of Social Disruption, Orphanhood and Poverty on the Nutritional Status of Children Five and Under in Rwanda**
 Aramide Kazeem, *Western Kentucky University*; John M. Musalia, *Western Kentucky University*
- P7 **Baby Boomers' Excess Mortality in the United States**
 Enrique Acosta, *Université de Montréal*; Alain Gagnon, *Université de Montréal*; Nadine Ouellette, *Université de Montréal*; Robert R. Bourbeau, *Université de Montréal*

- P7 **The Decline of Infant Mortality Across Europe, 1910–1930**
Sebastian Kluesener, *Max Planck Institute for Demographic Research*; **Frans van Poppel**, *Netherlands Interdisciplinary Demographic Institute (NIDI)*; **Isabelle Devos**, *University of Ghent*; **Peter Ekamper**, *Netherlands Interdisciplinary Demographic Institute (NIDI)*; **Ian N. Gregory**, *Lancaster University*; **Siegfried Gruber**, *University of Graz*; **Jordi Martí-Henneberg**, *University of Lleida*; **Eduard Alvarez-Palau**, *Cambridge University*; **Luís Espinha da Silveira**, *Universidade Nova de Lisboa*; **Arne Solli**, *University of Norway*
- P7 **Height Predicts Well-being, but How? Examining the Underlining Pathways Among Older Adults in India and China**
Selvamani Yesuvadian, *International Institute for Population Sciences (IIPS)*; **Perianayagam Arokiasamy**, *International Institute for Population Sciences (IIPS)*
- P7 **Do Siblings Take the Weight Off Our Shoulders? The Causal Effect of Family Size on the Risk of Overweight and Obesity During Childhood**
Anders Hjorth-Trolle, *Linköping University*; **Joseph Molitoris**, *University of Copenhagen*
- P7 **The Epidemiological Transition in United States Cities, 1900–1950**
Christopher Muller, *University of California, Berkeley*; **Elizabeth Wrigley-Field**, *University of Minnesota - Twin Cities*
- P7 **Effects of Diabetes and Disease Duration on Change in Work Status Over Time Among Older Working Adults**
Miriam Mutambudzi, *University of Texas Medical Branch*; **Cesar Gonzalez**, *University of Colima*; **Rebeca Wong**, *University of Texas Medical Branch*
- P7 **Measuring Exposure in Real-Time: Ecological Momentary Assessment of Tobacco Product Marketing to Youth and Young Adults**
Elizabeth A. Vandewater, *University of Texas at Austin*; **Emily Hébert**, *University of Oklahoma Health Sciences Center*
- P7 **Cognition and Context: Rural and Urban Differences in Cognitive Function Among Older Mexicans**
Joseph Saenz, *University of Southern California*; **Brian Downer**, *University of Texas Medical Branch*; **Marc Garcia**, *University of Texas Medical Branch*; **Rebeca Wong**, *University of Texas Medical Branch*
- P7 **The Negative Association Between Low Birth Weight and Cognitive Ability Is Decreasing: Evidence From Three UK Birth Cohorts**
Alice Goisis, *London School of Economics and Political Science*; **Mikko Myrskylä**, *Max Planck Institute for Demographic Research*; **Berkay Ozcan**, *London School of Economics and Political Science*
- P7 **“I Attend at Vanguard and I Attend Here As Well”: Bifurcated Care Among Older South Africans Living With HIV and NCDs**
Enid Schatz, *University of Missouri, Columbia*; **Lucia Knight**, *University of the Western Cape*
- P7 **Multiple Socio-Economic Contexts During Adolescence and Health Behaviors in Young Adulthood**
Nicoletta Balbo, *Università Bocconi*; **Nicola Barban**, *University of Oxford*; **Frank Furstenberg**, *University of Pennsylvania*

- P7 **U.S. Health Lifestyles in Emerging Adulthood**
Stefanie Mollborn, *University of Colorado Boulder*; Joshua A. Goode, *University of Colorado Boulder*
- P7 **The Impact of Community Context on Children's Health and Nutritional Status in China**
Lei Lei, *University of Maryland, College Park*
- P7 **Changing Patterns in Rates and Means of Self-Harm in California, 2005 to 2013**
Ellicott Colson Matthay, *University of California, Berkeley School of Public Health*; Jessica Galin, *University of California, Berkeley School of Public Health*; Jennifer Ahern, *University of California, Berkeley School of Public Health*
- P7 **A Panel Study of Determinants of Child Malnutrition in India**
Basant Kumar Panda, *International Institute for Population Sciences (IIPS)*; Preeti Dhillon, *International Institute for Population Sciences (IIPS)*
- P7 **The Contribution of Obesity to Educational Differences in Mortality in the United States**
Yana Vierboom, *University of Pennsylvania*
- P7 **Educational Differences in Smoking: Selection Versus Causation**
Hendrik Juerges, *University of Wuppertal*; Sophie Meyer, *University of Wuppertal*
- P7 **The Widening Life Expectancy Gap Between American Indian and Alaska Natives and White Americans**
Sam Harper, *McGill University*
- P7 **Effect of Absolute and Relative Economic Status on Child Health in India**
Adrita Banerjee, *International Institute for Population Sciences (IIPS)*
- P7 **Should We be More Worried When Our Fathers or Our Mothers Get Admitted to Hospital? Sex Differences in 1-Year Survival After the First Admission to Hospital at Age 50+**
Andreas Höhn, *Max Planck Institute for Demographic Research*; Lisbeth Aagaard Larsen, *University of Southern Denmark*; Daniel C. Schneider, *Max Planck Institute for Demographic Research*; Roland Rau, *University of Rostock and Max Planck Institute for Demographic Research*; Rune Lindahl-Jacobsen, *Max-Planck Odense Center on the Biodemography of Aging and Research Unit for Epidemiology, Biostatistics and Biodemography*; Kaare Christensen, *Max-Planck Odense Center on the Biodemography of Aging and the Danish Twin Registry*; Anna Oksuzyan, *Max-Planck Institute for Demographic Research*
- P7 **Natural Variation in the Sex Gap in Life Expectancy**
Rune Lindahl-Jacobsen, *Max-Planck Odense Center on the Biodemography of Aging and Unit for Epidemiology, Biostatistics and Biodemography*; Virginia Zarulli, *Max-Planck Odense Center on the Biodemography of Aging and Unit for Epidemiology, Biostatistics and Biodemography*; Kaare Christensen, *Max-Planck Odense Center on the Biodemography of Aging and the Danish Twin Registry*; James W. Vaupel, *Max-Planck Odense Center on the Biodemography of Aging and Unit for Epidemiology, Biostatistics and Biodemography*; James E. Oeppen, *Department of Public Health, Max Planck Odense Center on the Biodemography of Aging, University of Southern Denmark*

- P7 **An Army of Idiots, Cretins, Imbeciles and Goiter Sufferers? Impact of Military Affairs on Statistics About the Infirm in France (1851–1876)**
Pauline Hervois, *Institut National d'Études Démographiques (INED)*
- P7 **Low-Cost, Limited-Service Private Healthcare Providers: Evidence From Mexico**
Adrian Rubli, *Brown University*
- P7 **The Effect of Inbreeding on Longevity, Fertility, and Disability**
Erling Häggström Lundevaller, *Umeå University*; Erik Lindberg, *Umeå University*; Lotta Vikström, *Umeå University*; Glenn Sandstroem, *Umeå University*
- P7 **Disability, Life, and Death in a Past Population: Life Course Analyses of Disabled and Nondisabled Individuals in 19th-Century Sweden**
Erling Häggström Lundevaller, *Umeå University*; Lotta Vikström, *Umeå University*; Helena Haage, *Umeå University*; Sören Edvinsson, *Umeå University*; Glenn Sandstroem, *Umeå University*
- P7 **Spending More Time With a Doctor and Receiving Less Unnecessary Antibiotics**
Sara Imanpour, *Texas A&M University*; Obioma Nwaiwu, *University of Arkansas for Medical Sciences*; Adnan Bashir, *University of Texas Medical Branch*
- P7 **Immigration and the Health of Children: Lessons From the United States at the Turn of the 20th Century**
Martin Dribe, *Lund University*; J. David Hacker, *University of Minnesota - Twin Cities*; Francesco Scalone, *University of Bologna*
- P7 **Bidirectional Comorbidities Linking High Blood Pressure, Heart Diseases and Diabetes: Evidence From a Panel Study**
Sayantani Chatterjee, *International Institute for Population Sciences (IIPS)*; Laxmi Kant Dwivedi, *International Institute for Population Sciences (IIPS)*
- P7 **Access-to-Care and Prostate Cancer Mortality: A Recursive Partitioning Approach**
Heidi A. Hanson, *University of Utah*; Erik Mayer, *University of California, Los Angeles*; Piyush Pathak, *University of Utah/Huntsman Cancer Institute*; Ken R. Smith, *University of Utah*; William T. Lowrance, *University of Utah/Huntsman Cancer Institute*
- P7 **Uncovering Social Effects of Body Weight on Psychological Well-being: Evidence From More Than 1 Million Americans**
Jinho Kim, *University of Wisconsin–Madison*
- P7 **Beyond Excess Mortality: Evidence From the 1980 Maya-Achi Genocide**
Diego Alburez-Gutierrez, *London School of Economics*
- P7 **Effectiveness of Community Based Maternal Health Intervention on the Uptake of Maternal Health Services Along With Early HIV Testing**
Pankhuri Sharma, *MAMTA Health Institute for Mother and Child*; Archana sarkar, *MAMTA Health Institute for Mother and Child*; Jagannath Behera, *MAMTA Health Institute for Mother and Child*; Pallavi Bhandarkar, *MAMTA Health Institute for Mother and Child*; Simi Khan, *MAMTA Health Institute for Mother and Child*; Surendra Kumar Mishra, *MAMTA Health Institute for Mother and Child*; Sunil Mehra, *MAMTA Health Institute for Mother and Child*

- P7 Death of a Child and Parents' Body Weight Trajectories**
Minle Xu, *The University of Texas at Austin*; Debra J. Umberson, *University of Texas at Austin*
- P7 India's Health Financing System and Household Health Care Expenditures: Evidence From Recent Data of National Sample Survey**
Tanusree Dutta, *International Institute for Population Sciences (IIPS)*
- P7 Health Conditions and the Population With Disabilities: Analysis of the 6-Question Disability Measure Within SIPP**
Amy Steinweg, *U.S. Census Bureau*; Danielle Taylor, *U.S. Census Bureau*
- P7 Mortality Risk During Later Life: The Role of Spousal and Nonspousal Relationship Quality**
Jennifer Roebuck Bulanda, *Miami University*; J. Scott Brown, *Miami University*; Takashi Yamashita, *University of Nevada, Las Vegas*
- P7 I Will Survive: Assessing the Role of Maternal Education vs. Health Knowledge and Literacy and Numeracy for Child Mortality in Rural Ghana**
Niels-Hugo Blunch, *Washington & Lee University*
- P7 Reporting of Days Sick by Proxy Status: Findings From the 2014 Survey of Income and Program Participation**
Heide Jackson, *U.S. Census Bureau*
- P7 Cohabitation and Mental Health: Is Cohabiting As Good for Your Mental Health As Marriage Is?**
Karen van Hedel, *Max Planck Institute for Demographic Research*; Pekka Martikainen, *University of Helsinki*; Heta Moustgaard, *University of Helsinki*; Mikko Myrskylä, *Max Planck Institute for Demographic Research*

137 Abortion in the Global North

DISCUSSANT: Caitlin Gerdts, *University of California, San Francisco*

CHAIR: Gilda Sedgh, *Guttmacher Institute*

Topic 1. Fertility, Family Planning, Sexual Behavior, and Reproductive Health

10:15 am–11:45 am — Continental C

- 137-1 Timing of Abortions, Births, and Union Dissolutions in Finland**
Heini Väisänen, *University of Southampton*
- 137-2 Experiences and Characteristics of Women in Ireland and Northern Ireland Seeking and Completing At-Home Medical Abortion Through Online Telemedicine**
Abigail R. A. Aiken, *The University of Texas at Austin*; James Trussell, *Princeton University*; Rebecca Gomperts, *Women on Web International Foundation*
- 137-3 Contraceptive Counseling in the Abortion Context: What Do Women Want?**
Caitlin Canfield, *University of Texas at Austin*; Kate Coleman-Minahan, *University of Texas at Austin*; Joseph E. Potter, *University of Texas at Austin*

137-4 Contraceptive Method Preference Following Abortion

Jamie L. Trevitt, *University of Maryland, Baltimore County*; **Ushma D. Upadhyay**, *University of California, San Francisco*; **Alice Cartwright**, *University of California, San Francisco*

138 Adolescent Sexual and Reproductive Health: Measurement and Methods

DISCUSSANT: **Ushma Upadhyay**, *University of California, San Francisco*

CHAIR: **Terri-Ann Thompson**, *Ibis Reproductive Health*

Topic 1. Fertility, Family Planning, Sexual Behavior, and Reproductive Health

10:15 am–11:45 am — Salon C5

138-1 Adolescent Fertility in 12 In-Depth Sites in Sub-Saharan Africa: Is Change Faster Than Envisioned?

Clémentine Rossier, *University of Geneva*; **Valérie Delaunay**, *Institut de Recherche pour le Développement (IRD)*; **Bruno D. Schoumaker**, *Université Catholique de Louvain*; **Donatien Beguy**, *African Population and Health Research Center (APHRC)*; **Aparna Jain**, *Population Council*; **Martin Bangha**, *INDEPTH Network*

138-2 Do Abortion Restrictions Make Young Women More Reproductively Responsible? The Case of U.S. Abortion Legislation

Amanda J. Felkey, *Lake Forest College*

138-3 Explaining Differing Levels of Adolescent Conceptions in Industrialized Countries Using a Tri-National Microsimulation (UK, France, and Australia)

John Tomkinson, *French Institute for Demographic Studies (INED) / Université de Strasbourg (SAGE)*

138-4 Young Women's Desire for Sex and the Risk of Early Pregnancy

Abigail Weitzman, *University of Michigan*

139 Cross-Cultural Perspectives on Changing Contraception and Fertility

DISCUSSANT: **Sarah Brauner-Otto**, *McGill University*

CHAIR: **Arland Thornton**, *University of Michigan*

Topic 1. Fertility, Family Planning, Sexual Behavior, and Reproductive Health

10:15 am–11:45 am — Continental A

139-1 The Demographic Transition Revisited: A Cohort Perspective

Tomas Frejka, *Independent Consultant*

139-2 Contraception and Unintended Pregnancy: The Changing Relationship Overtime in Developing Countries

Eliud Wekesa, *South Eastern Kenya University*

- 139-3 Religion and Fertility Timing in the United States, 1950–1998 Birth Cohorts**
 Jeremy Uecker, *Baylor University*; Caroline Sten Hartnett, *University of South Carolina*
- 139-4 Dragon Babies: Fortunes of Birth and Life Outcomes**
 Sumit Agarwal, *Georgetown University*; Wenlan Qian, *National University of Singapore*; Tien Foo Sing, *National University of Singapore*; Poh Lin Tan, *National University of Singapore*

140 Demographic, Political, and Historical Factors That Influence Violent Crime

DISCUSSANTS: Jillian Carr, *Purdue University*; Robert Gonzalez, *University of South Carolina*

CHAIR: Ryan Brown, *University of Colorado Denver*

Topic 3. Children and Youth

10:15 am–11:45 am — Marquette Room

- 140-1 Unmarried Men and Violence Against Women: The Long-Run Effects of Sex Selection in India**
 Sofia Amaral, *University of Essex*; Sonia Bhalotra, *University of Essex*
- 140-2 Child Access Prevention Gun Laws, Youth Gun Carrying, and School Shootings**
 Joseph J. Sabia, *San Diego State University*; D. Mark Anderson, *Montana State University*
- 140-3 Don't Shoot! The Impact of Historical African American Protest on Police Killings of Civilians**
 Rob Gillezeau, *University of Victoria*; Douglas Williams, *Wayne State University*; Jamein P. Cunningham, *Portland State University*
- 140-4 More Men Does Not Equal More Violence: Crime Is Elevated Where Men Are Rare**
 Doug Tharp, *University of Utah*; Ryan Schacht, *University of Utah*; Ken R. Smith, *University of Utah*

141 Dynamics of Internal Migration: A Global View

DISCUSSANT: Sara Curran, *University of Washington*

CHAIR: Yao Lu, *Columbia University*

Topic 6. Migration and Urbanization

10:15 am–11:45 am — Private Dining Room #2

- 141-1 Moving to Escape? Shocks and Migration in Rural Malawi**
 Philip Anglewicz, *Tulane University*; Tyler W. Myroniuk, *George Mason University*
- 141-2 Who Is Moving? Exploring Internal Migration by Gender and Education Across 58 Countries**
 Guy Abel, *Asian Demographic Research Institute, Shanghai University*; Raya Mutttarak, *Wittgenstein Centre (IIASA, VID/ÖAW, WU)*

141-3 Should I Stay or Should I Go? Long-Term Migration After the Indian Ocean Tsunami
 Elizabeth Frankenberg, *Duke University*; Duncan Thomas, *Duke University*; Maria M. Laurito, *Duke University*

141-4 Beyond Ad Hoc Tests of Nonlinearities and Thresholds in the Relationship Between Climate Change and Internal Migration in Mexico: Insights From Social Theory
 Jack DeWaard, *University of Minnesota - Twin Cities*; Raphael J. Nawrotzki, *University of Minnesota - Twin Cities*; Jasmine Trang Ha, *University of Minnesota - Twin Cities*; Maryia Bakhtsiyarava, *University of Minnesota - Twin Cities*

142 Economic Insecurity and Social Policy

DISCUSSANT: Thomas DiPrete, *Columbia University*

CHAIR: Juli Simon Thomas, *Harvard University*

Topic 7. Economy, Labor Force, and Inequality

10:15 am–11:45 am — Salon C7

142-1 Income and Occupational Inequalities in Family Economic Insecurity
 Robert G. White, *University of Florida*; Sara Moore, *University of Florida*

142-2 The Politics of Part-Time Work: Gender, Employment Status, and Preferences for Redistribution
 David S. Pedulla, *Stanford University*; Michael J. Donnelly, *University of Toronto*

142-3 Women's Sequencing of First Births Relative to First Substantial Employment Before and After the 1990s Welfare Reforms
 Michael S. Rendall, *University of Maryland, College Park*; Rachel M. Shattuck, *University of Maryland, College Park*

142-4 Labor Market Impacts of City Minimum Wages: Evidence From Seattle
 Robert D. Plotnick, *University of Washington*; Mark Long, *University of Washington*; Ekaterina Roshchina, *University of Washington*; Jacob Vigdor, *University of Washington*; Hilary Wething, *University of Washington*

143 Forced Migration

DISCUSSANT: Michelle O'Brien, *University of Washington*

CHAIR: Nathalie Williams, *University of Washington*

Topic 6. Migration and Urbanization

10:15 am–11:45 am — Salon C8

- 143-1 Family Context of Married Refugee-Seeking Persons: Who Arrived With the Partner? Who Left Children Behind? Insights From Syrian and Iraqi Persons Arriving in Austria in 2015**
Isabella Buber-Ennser, Wittgenstein Centre (IIASA, VID/ÖAW, WU); Zakarya Alzalak, International Institute for Applied Systems Analysis (IIASA); Judith Kohlenberger, Wittgenstein Centre for Demography and Global Human Capital (IIASA, VID/ÖAW, WU); Bernhard Rengs, Wittgenstein Centre for Demography and Global Human Capital (IIASA, VID/ÖAW, WU)
- 143-2 Do Refugees Impact Voter Preferences? Evidence From Syrian Refugee Inflows in Turkey**
Onur Altindag, Harvard University; Neeraj Kaushal, Columbia University
- 143-3 The Syrian Population in Turkey: Future Prospects**
Tugba Adali, Hacettepe University Institute of Population Studies; Ahmet Sinan Türkyilmaz, Hacettepe University Institute of Population Studies
- 143-4 Can Google Trends Forecast International Migration Flows? Perhaps, but Under Certain Conditions**
Phillip Connor, Pew Research Center

144 Geographical Distribution of Mortality

DISCUSSANT: *Tse-Chuan Yang, State University of New York (SUNY), Albany*

CHAIR: *Marcia Castro, Harvard University*

Topic 4. Health and Mortality

10:15 am–11:45 am — Salon A-2

- 144-1 Decomposition of Mortality Rates From Cardiovascular Disease in the Adult Population: A Study for Brazilian Microregions Between 1996 and 2010**
Emerson Augusto Baptista, Brown University; Bernardo Lanza Queiroz, Universidade Federal de Minas Gerais (UFMG); José Irineu Rangel Rigotti, Universidade Federal de Minas Gerais (UFMG)
- 144-2 “Deaths of Despair” From the Cities to the Hollers: Explaining Spatial Differences in U.S. Drug, Alcohol, and Suicide Mortality**
Shannon M. Monnat, Pennsylvania State University
- 144-3 Behavioral Factors Drive Geographic Mortality Inequality in Great Britain**
Laura Kelly, University of Pennsylvania
- 144-4 Exploring the Power of County-Level Regional Classifications on Predicting Sex-Specific All-Cause Mortality in the United States**
Julia Kay Wolf, West Virginia University; Jeralynn S. Cossman, West Virginia University

145 Health and Mortality: A Global Perspective

DISCUSSANT: **Stéphane Helleringer**, *Johns Hopkins University*

CHAIR: **Li Liu**, *Johns Hopkins University*

Topic 4. Health and Mortality

10:15 am–11:45 am — Salon A-3

145-1 Cause-Specific Infant Mortality Rates Among Full-Term Births in the United States, 2010–2012

Neha Bairoliya, *Harvard University*; **Guenther Fink**, *Harvard University*

145-2 Examining Differences in Obesity in the U.S. and Brazil: Does Racial Context Matter?

Angela R. Dixon, *Princeton University*; **Tod G. Hamilton**, *Princeton University*; **Peter Smith**, *Princeton University*

145-3 Living Arrangements at Older Ages in Europe: A Life Table Approach

James Raymo, *University of Wisconsin–Madison*; **Isabel Pike**, *University of Wisconsin–Madison*

145-4 Selected Analytical Approaches to Mortality at the Highest Age Groups: Illustration on France, Sweden, and Czech Republic

Dan Kaspar, *Charles University*

146 Health and Mortality Projections

DISCUSSANT: **Simona Bignami**, *Université de Montréal*

CHAIR: **Vinod Mishra**, *United Nations Population Division*

Topic 4. Health and Mortality

10:15 am–11:45 am — Salon A-1

146-1 What to Forecast? An Exploratory Study of the Implication of Using Different Indicators to Forecast Mortality

Marie-Pier Bergeron-Boucher, *Department of Public Health, Max Planck Odense Center on the Biodemography of Aging, University of Southern Denmark*; **Søren Kjærgaard**, *Department of Public Health, Max-Planck Odense Center on the Biodemography of Aging, University of Southern Denmark*; **James E. Oeppen**, *Department of Public Health, Max Planck Odense Center on the Biodemography of Aging, University of Southern Denmark*

146-2 Historical Evolution of Old-Age Mortality in the United States and New Approaches to Mortality Forecasting

Leonid A. Gavrilov, *University of Chicago*; **Natalia S. Gavrilova**, *University of Chicago*

146-3 Estimation and Projection of Mortality by Age, Sex, and Causes of Deaths in India: WHO Baseline, Pessimistic and Optimistic Approach

Manisha Dubey, *International Institute for Population Sciences (IIPS)*; **Faujdar Ram**, *International Institute for Population Sciences (IIPS)*

146-4 Modeling Diabetes and Related Medical Care of the Future Elderly in Mexico

Cesar Gonzalez-Gonzalez, *Universidad de Colima*; **Bryan Tysinger**, *University of Southern California*; **Dana Goldman**, *University of Southern California*; **Rebeca Wong**, *University of Texas Medical Branch*

147 Improving Health and Mortality Measures

DISCUSSANT: **Jarron Saint Onge**, *University of Kansas*

CHAIR: **Andrea Tilstra**, *University of Colorado Boulder*

Topic 4. Health and Mortality

10:15 am–11:45 am — Williford A

147-1 Rank-Based Measures of Population Health

Héctor Pifarré i Arolas, *Max Planck Institute for Demographic Research*; **Christian Dudel**, *Max Planck Institute for Demographic Research*

147-2 Detecting the “Big Red Spot” of Age-Period Excess Mortality in 25 Countries: Age-Period-Cohort Residual Analysis

Louis Chauvel, *University of Luxembourg*; **Anja K. Leist**, *University of Luxembourg*; **Herbert L. Smith**, *University of Pennsylvania*

147-3 Revisiting Rising Mortality in Midlife Among Non-Hispanic Whites: An Age-Period-Cohort Perspective

Emma Zang, *Duke University*; **Hui Zheng**, *The Ohio State University*; **Y. Claire Yang**, *University of North Carolina at Chapel Hill*; **Kenneth Land**, *Duke University*

147-4 Life Expectancy and Lifespan Equality: A Dynamic Long Run Relationship

José Manuel Aburto, *Max-Planck Odense Center on Biodemography of Aging, University of Southern Denmark*; **Ugo Filippo Basellini**, *Institut National d'Études Démographiques (INED)*; **Søren Kjærgaard**, *Department of Public Health, Max-Planck Odense Center on the Biodemography of Aging, University of Southern Denmark*; **James W. Vaupel**, *Max Planck Institute for Demographic Research and Max-Planck Odense Center*

148 Legal Status and Migrant Integration to the United States

DISCUSSANT: **Claudia Masferrer**, *El Colegio de México*

CHAIR: **Steven Alvarado**, *Cornell University*

Topic 6. Migration and Urbanization

10:15 am–11:45 am — Astoria Room

148-1 System Avoidance Among the Children of Unauthorized Mexican Immigrants in the United States

Sarah Desai, *University at Buffalo, SUNY*; **Jessica Su**, *University at Buffalo, SUNY*

- 148-2 The Effect of Legal Status on Educational Outcomes of College Students: Evidence on Undocumented Students From a Large Public University**
 Amy Hsin, *City University of New York (CUNY)*; Holly E. Reed, *City University of New York (CUNY)*
- 148-3 Civic Stratification in the United States: Legal Status and First Generation Immigrant Economic Incorporation**
 A. Nicole Kreisberg, *Brown University*
- 148-4 System Embeddedness: How Immigrants Understand the Risk of Immigration Law and Enforcement**
 Asad L. Asad, *Harvard University*

149 Marriage, Education, and Health Inequalities

DISCUSSANT: **Ross Stolzenberg**, *University of Chicago*

CHAIR: **Kristi Williams**, *The Ohio State University*

Topic 2. Marriage, Families, Households, and Unions

10:15 am–11:45 am — *Waldorf Room*

- 149-1 Age, Cohort, and Changing Opportunity Structures: Educational Attainment and the Health Limitations of White Women From 1967 to 2012**
 Joseph D. Wolfe, *University of Alabama at Birmingham*
- 149-2 Decomposing the Rising Educational Inequality in Health: The Role of Marriage**
 Cecilia Potente, *University of Oxford*
- 149-3 Rising Educational Gradients in Mortality: What Are the Roles of Marriage Formation and Educational Assortative Mating?**
 Wen Fan, *Boston College*; Yue Qian, *University of British Columbia*
- 149-4 Do Early Life Conditions Explain Differences in Subjective Well-Being Between Marriage and Cohabitation? A Comparison Between Australia, the UK, Germany, and Norway**
 Stefanie Hoherz, *University of Southampton*; Brienna Perelli-Harris, *University of Southampton*; Marta Styrac, *University of Southampton*; Trude Lappegård, *Statistics Norway*; Ann Evans, *Australian National University*

150 Measurement Issues in Health and Quality of Care

DISCUSSANT: **Megan Todd**, *Princeton University*

CHAIR: **Bruno Masquelier**, *Louvain University*

Topic 4. Health and Mortality

10:15 am–11:45 am — Salon A-4

- 150-1 Interviewers' Ratings of Respondents' Health: Correlates and Association With Subsequent Mortality**
 Dana Garbarski, *Loyola University Chicago*; Nora Cate Schaeffer, *University of Wisconsin–Madison*; Jennifer Dykema, *University of Wisconsin–Madison*
- 150-2 Test-Retest Reliability of Subjective Survival Expectations**
 Jochem de Bresser, *Tilburg University*
- 150-3 Reporting of Indian Health Service Coverage in the American Community**
 Renuka Bhaskar, *U.S. Census Bureau*; Rachel M. Shattuck, *U.S. Census Bureau*; James Noon, *U.S. Census Bureau*; Brett O'Hara, *U.S. Census Bureau*
- 150-4 Measurement of Quality of Care in Family Planning: Examination of Estimates for Side Effect Counseling Using Three Data Sources**
 Yoonjung Choi, *U.S. Agency for International Development (USAID)*

151 Policy Implications: The Use of Demographic Data for Decision-Making

DISCUSSANT: Matthew Hall, *Cornell University*

CHAIR: Lucky Tedrow, *Western Washington University*

Topic 13. *Invited Sessions*

10:15 am–11:45 am — Williford C

- 151-1 Use of Demography in Public Sector Decision-Making**
 David Swanson, *University of California, Riverside*
- 151-2 Measuring Mental Health in Brown County, Wisconsin: A Public Health Case Study**
 Jamie L. Lynch, *St. Norbert College*
- 151-3 Use of Demography in Private Sector Decision-Making**
 Joan E. G. Naymark, *Minnesotans for the American Community Survey and 2020 Census*
- 151-4 Mexican Immigration and Policy**
 Douglas S. Massey, *Princeton University*

152 Race and Ethnicity: Identity and Measurement

DISCUSSANT: Andrew Francis-Tan, *Emory University*

CHAIR: Aliya Saperstein, *Stanford University*

Topic 5. *Gender, Race and Ethnicity*

10:15 am–11:45 am — Private Dining Room #3

- 152-1 Race Reporting of the Middle Eastern and North African Community in the American Community Survey**
 Sharon R. Ennis, *U.S. Census Bureau*; Leticia Esther Fernandez, *U.S. Census Bureau*; Renuka Bhaskar, *U.S. Census Bureau*; Sonya Rastogi Porter, *U.S. Census Bureau*

- 152-2 On the (Racial) Border: Expressed Race, Reflected Race, and the U.S.–Mexico Border Context**
 Vanessa Gonlin, *Texas A&M University*; Nicole Elyse Jones, *Texas A&M University*; Mary E. Campbell, *Texas A&M University*
- 152-3 Making Sense of Ethnic Attrition in the Nigerian Second Generation**
 Amon S Emeka, *Skidmore College*
- 152-4 Predictors of Ethnic/Racial Identity Change for Mixed People in the United Kingdom**
 Tze Ming Mok, *London School of Economics and Political Science*

153 Sex Preferences and Sex Composition Effects on Fertility

DISCUSSANT: **Maria Perez-Patron**, *Texas A&M University*

CHAIR: **Dudley Poston**, *Texas A&M University*

Topic 1. Fertility, Family Planning, Sexual Behavior, and Reproductive Health

10:15 am–11:45 am — Continental B

- 153-1 Family Stability and Fertility: Consequences of Sex Ratio Imbalance**
 Ryan Schacht, *University of Utah*; Ken R. Smith, *University of Utah*
- 153-2 The Big Short: Four Reasons to Bet on a Collapse in China's Excess of Boys**
 Daniel M. Goodkind, *Independent Researcher*
- 153-3 Gender Bias in Pregnancy Behaviors in South India**
 Nancy Luke, *Pennsylvania State University*; Ashley Larsen Gibby, *Pennsylvania State University*; Anne DeLessio-Parson, *Pennsylvania State University*; Susan E. Short, *Brown University*; Hongwei Xu, *University of Michigan*
- 153-4 Missing Girls and Missing Boys: Differential Effects of Post-Marital Residence and Household Wealth in Japanese Villages, 1716–1870**
 Hao Dong, *Princeton University*; Satomi Kurosu, *Reitaku University*

154 Sustainable Development Goals and Demography

DISCUSSANT: **Rob Cohen**, *United States Agency for International Development (USAID)*

CHAIR: **Randall Kuhn**, *University of California, Los Angeles*

Topic 7. Economy, Labor Force, and Inequality

10:15 am–11:45 am — Williford B

- 154-1 Challenges to Meeting the SDG Targets of Universal Upper Secondary Education in China**
 Wu Yingji, *The Asian Demographic Research Institute (ADRI), Shanghai University*; Samir K. C., *The Asian Demographic Research Institute (ADRI), Shanghai University*
- 154-2 Analysing Relative Policy Effectiveness From Demographic Survey Data: A Regression Residual Based Approach**
 Kanhu Charan Pradhan, *Centre for Policy Research*; Shamindra Nath Roy, *Centre for Policy Research*; Amandeep Singh, *Cambridge University*; Nikhil George, *Centre for Policy Research*

154-3 Measuring the Geographic Distribution of Maternal Education in Africa

Nick Graetz, *Institute for Health Metrics and Evaluation*; **Emmanuela Gakidou**, *Institute for Health Metrics and Evaluation*; **Simon Hay**, *Institute for Health Metrics and Evaluation*; **Abraham Flaxman**, *Institute for Health Metrics and Evaluation*; **David M. Pigott**, *Institute for Health Metrics and Evaluation*

154-4 Meeting the Sustainable Development Goals Leads to Lower World Population Growth

Guy Abel, *Asian Demographic Research Institute, Shanghai University*; **Bilal Barakat**, *International Institute for Applied Systems Analysis (IIASA)*; **Samir K. C.**, *Wittgenstein Centre (IIASA, VID/ÖAW, WU)*; **Wolfgang Lutz**, *Wittgenstein Centre for Demography and Global Human Capital (IIASA, VID/ÖAW, WU)*

155 The Heat Is On: Impacts of Heat on Early-Life Outcomes

DISCUSSANT: **Mark Montgomery**, *Population Council*

CHAIR: **Deborah Balk**, *City University of New York (CUNY)*

Topic 8. Population, Development and Environment

10:15 am–11:45 am — Joliet Room

155-1 The Impact of Climate and Food Insecurity on Miscarriage, Stillbirth, and Neonatal Mortality in Africa

Kathryn Grace, *University of Minnesota - Twin Cities*; **Frank Davenport**, *University of California, Santa Barbara*; **Audrey Dorélien**, *University of Minnesota - Twin Cities*

155-2 The Effect of Ambient Temperature During Pregnancy on Human Sex Ratios at Birth

Joshua Wilde, *University of South Florida*; **Zoe McLaren**, *University of Michigan*; **Leah Bevis**, *The Ohio State University*

155-3 Heat, Infant Mortality and Adaptation: Evidence From India

Rakesh Banerjee, *University of Southern California*; **Riddhi Bhowmick**, *University of Southern California*

155-4 Climate Effects on Early Childhood Malnutrition in Sub-Saharan Africa

Brian Thiede, *Pennsylvania State University*; **Johann Strube**, *Pennsylvania State University*

156 The National Academy of Sciences Report on the Economic and Fiscal Consequences of Immigration

DISCUSSANTS: **Brian Cadena**, *University of Colorado Boulder*; **Ronald Lee**, *University of California, Berkeley*

CHAIR: **Francine Blau**, *Cornell University*

Topic 13. Invited Sessions

10:15 am–11:45 am — Salon A-5

156-1 Wage and Employment Effects of Immigration

Pia Orrenius, *Federal Reserve Bank of Dallas*

156-2 Innovation, Entrepreneurship, and GrowthJennifer Hunt, *Rutgers University***156-3 National Fiscal Impacts**Gretchen Donehower, *University of California, Berkeley***156-4 State Fiscal Impacts**Kim Rueben, *Urban Institute***157 Trends and Trajectories in Disability and Health**DISCUSSANT: **Kenzie Latham**, *Indiana University-Purdue University in Indianapolis*CHAIR: **Mary Beth Ofstedal**, *University of Michigan**Topic 9. Population and Aging**10:15 am–11:45 am — Private Dining Room #1***157-1 Socioeconomic Differential in Trajectories of Chronic Conditions in Middle and Late Life: A Test of the Cumulative Advantage Hypothesis**Francesco Acciai, *Pennsylvania State University*; **Aggie J. Noah**, *Arizona State University***157-2 Interconnected Trends in Cognitive Aging and Depression: Evidence from the Health and Retirement Study**Katsuya Oi, *Duke University***157-3 Explaining the Increasing Disability Trends Among Older Adults Using the Disablement Process**Anna Zajacova, *University of Western Ontario*; **Jennifer Karas Montez**, *Syracuse University***157-4 Intergenerational Economic Mobility and Disability**Katie M. Jajtner, *Fordham University***158 Urbanization and Urban Growth**DISCUSSANT: **Diane Coffey**, *University of Texas at Austin*CHAIR: **Laura Nolan**, *Mathematica Policy Research**Topic 6. Migration and Urbanization**10:15 am–11:45 am — Salon C6***158-1 Household Formation and Housing Consumption in Transitional China: Demographic, Economic, and Institutional Factors**Zhou Yu, *University of Utah***158-2 FEstimating the Gains from New Rail Transit Investment: A Machine Learning Tree Approach**Seungwoo Chin, *University of Southern California*; **Matthew E Kahn**, *University of Southern California*; **Hyungsik Roger Moon**, *University of Southern California***158-3 Neighborhood Change After Light-Rail Transit Investment**Christian Hess, *University of Washington*

- 158-4 **Sprawl and Neighborhood Change: Patterns of “White Flight” Amid Growing Neighborhood-Level Racial Diversity, 1990 to 2010**
Lee Jude Fiorio, *University of Washington*

P8 Fertility, Family Planning, Sexual Behavior, and Reproductive Health 1

12:45 pm–2:15 pm — Salon D

- P8 **Family Planning 2020 in India: Does Understanding Regional Variation Help in Effective Implementation—A Multinomial Approach**
Vijay Kumar Tiwari, *National Institute of Health and Family Welfare*
- P8 **Gender Disparity in Asian Immigrants’ Adoption of Liberated Sexual Attitudes in the United States**
Yu Guo, *University of Maryland, College Park*
- P8 **First Sexual Intercourse of Students Aged 15–19 in Secondary Schools in Cameroon’s Capital City Yaoundé: Its Timing, Nature, Partners, Circumstances, and Policy Implications**
Teke Johnson Takwa, *Central Bureau for Censuses and Population Studies*
- P8 **A Sociodemographic and Spatial Analysis of Women Who Are Childfree in South Africa**
Princelle Dasappa-Venketsamy, *Statistics South Africa*
- P8 **A Comparison of the Drivers of Contraceptive Use Among Women in Central and Northern Regions of Uganda**
Immaculate Namugosa, *Makerere University*
- P8 **Knowledge Is Power: How Health Literacy Influences Family Planning Among Senegalese Women**
Theresa Y. Kim, *University of Maryland, College Park*; Gregory R. Hancock, *University of Maryland, College Park*; Michel H. Boudreaux, *University of Maryland, College Park*; Muhiuddin Haider, *University of Maryland, College Park*
- P8 **Relating Marital History to Fertility Preferences in India: Evidence from IHDS II (2011–2012)**
Sayantani Chatterjee, *International Institute for Population Sciences (IIPS)*; Anshul Kastor, *International Institute for Population Sciences (IIPS)*
- P8 **Knowledge, Pattern and Predictors of Noncontraceptive Use Among the Three Major Ethnic Groups in Nigeria**
Matthew Ayodele ALABI, *Obafemi Awolowo University, Ile-Ife*
- P8 **Use of Sexual Services By Men in Rural Shaanxi, China: Does Marital Status Matter in a Context of Male-Marriage Squeeze?**
Michel Bozon, *Institut National d’Études Démographiques (INED)*; Isabelle Attané, *Institut National d’Études Démographiques (INED)*; Giovanna Maria Merli, *Duke University*; Li Shuzhuo, *Institute for Population and Development Studies, Xi’an Jiaotong University*

- P8 **Panel Data Analysis of Fertility and Its Proximate Determinants in Developing Nations, Using Data From Demographic Health Survey, 1984 to 2014.**
Gizachew Balew Jembere, *Seoul National University*; Youngtae Cho, *Seoul National University*
- P8 **Costs and (Negligible) Benefits of Children: A Mixed-Methods Study on Voluntary Childlessness in Poland**
Monika Mynarska, *Cardinal Stefan Wyszyński University*; Jolanta Rytel, *Cardinal Stefan Wyszyński University*
- P8 **Poisson Log-Linear Modelling of Sex Preference, Religion, and Ethnicity Roles in Fertility Among Nigeria Women**
Ayo S. Adebowale, *University of Ibadan*; Soladoye Asa, *Obafemi Awolowo University, Ile-Ife*; Gbenga Abe, *Obafemi Awolowo University, Ile-Ife*; Funmilola Oyinlola, *Obafemi Awolowo University, Ile-Ife*
- P8 **Is There Any Link Between the Perception of Extreme Weather Events (Floods) and Fertility Preference? A Study on Rural Bangladesh**
Shah Atiqul Haq, *Shahjalal University of Science and Technology*
- P8 **Impacts of Mother-Friendly Leave Benefits on Fertility Hazards in South Korea**
Hyun Sik Kim, *Kyung Hee University*
- P8 **The Influence of Grandparental Child Care on Continued Childbearing: Evidence From the Health and Retirement Study**
Joseph Molitoris, *University of Copenhagen*
- P8 **Assessment of Newborn Care Quality in Bangladesh, Haiti, Malawi, Senegal, and Tanzania**
Rebecca Winter, *The Demographic and Health Surveys (DHS) Program, ICF*; Jennifer Yourkavitch, *The Demographic and Health Surveys (DHS)*; Lindsay Mallick, *The Demographic and Health Surveys (DHS) Program/Avenir Health*; Wenjuan Wang, *The Demographic and Health Surveys (DHS) Program, ICF*
- P8 **Family Size Intentions Across the Life Course: What Influences Australian Men to Revise Theirs?**
Amina Keygan, *Australian National University*
- P8 **Socio-Cultural Characteristics, Status of Women and Use of Modern Contraception By Women in Union in Togo**
Napo Guitcha Betébe Dare, *Ecole Nationale des Auxiliaires Médicaux*; Nathalie Sawadogo, *Institut Supérieur des Sciences de la Population*
- P8 **Leisure and Specialization in Family Time at the Transition to Parenthood**
Claire M. Kamp Dush, *The Ohio State University*; Jill E. Yavorsky, *The Ohio State University*; Sarah J. Schoppe-Sullivan, *The Ohio State University*
- P8 **Hiding in the Blind Spot: In-Depth Provider Perspectives on Facility-Level Barriers to Contraceptive Access**
Katherine Tumlinson, *University of North Carolina at Chapel Hill*; Katherine Helen Lemasters, *University of North Carolina at Chapel Hill*; Sian Louise Curtis, *University of North Carolina at Chapel Hill*

- P8 Determinants of Modern Contraceptive Use: A Systematic Literature Review**
 Jacqueline Meijer-Irons, *University of Washington*; Sarah Coney, *University of Washington*; Maria Vignau Loria, *University of Washington*; Xinguang Fan, *University of Washington*; Sara R Curran, *University of Washington*
- P8 Fertility Treatments, Childbearing and Couples' Dissolution**
 Anna Barbuscia, *Oxford University*
- P8 Changes in Union Status Before the Birth of the First Child: A Cross-National Study on the Influence of Parental SES**
 Judith C. Koops, *Netherlands Interdisciplinary Demographic Institute (NIDI)*; Aart C. Liefbroer, *Netherlands Interdisciplinary Demographic Institute (NIDI)*; Anne H. Gauthier, *Netherlands Interdisciplinary Demographic Institute (NIDI)*
- P8 Revisiting the Relationship Between Education and Fertility: Then and Now**
 Gladys M. Martinez, *Centers for Disease Control and Prevention (CDC)*
- P8 Couple's Reports of Women's Authority in Household Decision-Making and Their Influence on Contraceptive Use: Empirical Evidence From South Asia**
 Jalal Uddin, *University of Alabama at Birmingham*; Elizabeth H. Baker, *University of Alabama at Birmingham*
- P8 The Mid-Twentieth Century Baby Boom and the Role of Social Interaction: An Agent-Based Modelling Approach**
 Eli Nomes, *University of Leuven*; André Grow, *University of Leuven*; Jan Van Bavel, *University of Leuven*
- P8 Sex Selection in Azerbaijan**
 Candas Pinar, *Yale University*
- P8 The Elusive Respectful Marriage and the Pregnancy-Forced Marriage—Reflections on Changes in Union Formation and Adolescent Fertility in West Nile, Uganda**
 Kirsten Stoebenau, *American University*
- P8 Reproductive Decision-Making Under Uncertainty: How Economic Preferences Shape Reproductive Behavior**
 Deborah Karasek, *University of California, Berkeley*
- P8 Child Marriage, Reproductive Empowerment and Contraceptive Knowledge, Attitudes, and Use: Evidence from a Nationally Representative Survey in Ethiopia**
 Jeffrey Edmeades, *International Center for Research on Women (ICRW)*; Neetu A. John, *International Center for Research on Women (ICRW)*; Aslihan Kes, *International Center for Research on Women (ICRW)*; Mara Steinhaus, *International Center for Research on Women (ICRW)*
- P8 Pilot Test of a Dating Violence-Prevention Curriculum Among High School Students: Emerging Evidence of Effectiveness in a Low-Income Country**
 Anastasia Jessica Gage, *Tulane University*; Jean Guy Honoré, *Clinique- Hôpital Le Messie*; Josué Deleon, *Collège Universitaire de Christianville*

- P8 **Social Networks and Adolescent Pregnancy**
Elizabeth Humberstone, *Johns Hopkins University*
- P8 **Trends in the Association of Fertility Intentions and Age in the United States**
Andrea J. Melnikas, *CUNY School of Public Health and Health Policy*; Diana Romero, *CUNY School of Public Health and Health Policy*
- P8 **Counting the Chicks After They've Flown: Shared and Nonshared Fertility Among Empty Nesters**
Lindsay M. Monte, *U.S. Census Bureau*
- P8 **The Influence of Eating Disorder Type on Fertility Experiences: A Discordant-Sibling Pair Analysis**
Jennifer Tabler, *University of Texas Rio Grande Valley*
- P8 **Unveiling the Realities of Marrying Too Young: Implications of Child Marriage on Reproductive Health and Infant Survival in Sub-Saharan Africa**
Emmanuel Olawale Olamijuwon, *University of the Witwatersrand*; Clifford O. Odimegwu, *University of the Witwatersrand*; Vesper H. Chisumpa, *University of the Witwatersrand*; Joshua O. Akinyemi, *University of Ibadan*
- P8 **The Fertility Level of China's Population: Analysis of Microdata From the 2010 Census**
Zhenghua Jiang, *International Academy of Sciences for Europe and Asia*; Kuangshi Huang, *China Population and Development Research Center*; Xuying Zhang, *China Population and Development Research Center*; Yaer Zhuang, *China Population and Development Research Center*; Weiping Jiang, *China Population and Development Research Center*; Jiapeng Chen, *China Population and Development Research Center*
- P8 **Historical Change in Contraceptive Practices With Influence of Empowerment Among Women in Selected South Asian Countries: Evidence From Two Decades DHS Surveys**
Brajesh Brajesh, *International Institute for Population Sciences (IIPS)*
- P8 **"Your World Revolves Around Your Children... a Husband Is Secondary": Exploring How Nonmarital Fertility and Pro-Natalist Values Shape Fertility Transition in the Philippines**
Bernice Kuang, *University of Southampton*; Brienna Perelli-Harris, *University of Southampton*; Sabu S. Padmadas, *University of Southampton*
- P8 **"Not My Body": A Mixed-Methods Analysis of Black Women's Contraceptive Decision-Making**
Eowna Young Harrison, *University of Maryland, College Park*
- P8 **Income Shocks, Contraceptive Use, and Timing of Fertility**
Shamma Adeeb Alam, *Dickinson College*; Claus C. Pörtner, *Seattle University*
- P8 **Sex-Selective Abortions, Fertility, and Birth Spacing**
Claus C. Pörtner, *Seattle University*

- P8 Child Spacing Decision-Making and Couple Communication Among Somali Men and Women in the Twin Cities**
 Carie M. Cox, *St. Catherine University*; Fathi Ahmed, *St. Catherine University*; Ashley Mitchell, *WellShare International*; Abdillahi Ganey, *WellShare International*; Adar Kahin, *WellShare International*; Abdillahi Kahin, *WellShare International*
- P8 The Impact of Land Size and Productivity on Demand for Family Planning in Ethiopia**
 Augustino Ting Mayai, *Sudd Institute*
- P8 Who Meets the Contraceptive Needs of Young Women? A Cross-Sectional Study of First Providers of Family Planning in 33 Sub-Saharan African Countries**
 Emma Radovich, *London School of Hygiene and Tropical Medicine*; Mardieh Dennis, *London School of Hygiene and Tropical Medicine*; Kerry Wong, *London School of Hygiene and Tropical Medicine*; Caroline A. Lynch, *London School of Hygiene and Tropical Medicine*; Moazzam Ali, *Department of Reproductive Health and Research, WHO*; John Cleland, *London School of Hygiene and Tropical Medicine*; Onikepe Owolabi, *Guttmacher Institute*; Mark James Lyons-Amos, *London School of Hygiene and Tropical Medicine*; Lenka Benova, *London School of Hygiene and Tropical Medicine*
- P8 Distribution of Adolescent Fertility in the Copán Region of Rural Honduras: Results From a Complete Census of 117 Villages**
 Holly Shakya, *Center on Gender Equity and Health, University of California, San Diego*; John R. Weeks, *San Diego State University*; Nicholas Christakis, *Yale University*
- P8 Traditional Method Use Prevails: Determinants of the Use of the Democratic Republic of the Congo's Most Popular Methods**
 Linnea Perry Eitmann, *Tulane University School of Public Health and Tropical Medicine*; Jane Bertrand, *Tulane University School of Public Health and Tropical Medicine*; Philip Anglewicz, *Tulane University School of Public Health and Tropical Medicine*; Madison C. Albright, *Tulane University School of Public Health and Tropical Medicine*
- P8 Contraceptive Failure Rates in Kigoma Region, Tanzania**
 Laura Kelly, *Centers for Disease Control and Prevention (CDC)*; Florina Serbanescu, *Centers for Disease Control and Prevention (CDC)*; Godson Maro, *Bloomberg Philanthropies*
- P8 Son Preference and the Demographic Transition**
 Anna-Maria Aksan, *Fairfield University*
- P8 Intimate Partner Violence and Discontinuation of Contraceptive Use**
 Kerry MacQuarrie, *The Demographic and Health Surveys (DHS) Program*; Lindsay Mallick, *The Demographic and Health Surveys (DHS) Program/Avenir Health*; Sunita Kishor, *The Demographic and Health Surveys (DHS) Program, ICF*
- P8 Are Men Well Served By Family Planning Programs?**
 Karen Hardee, *Population Council*; Melanie Croce-Galis, *What Works Association*; Jill Gay, *What Works Association*
- P8 Effects of Social Network Ties' HIV Infection and AIDS-Related Deaths on Malawian Adolescents' Fertility Intentions**
 Jinho Kim, *University of Wisconsin–Madison*

- P8 Contraceptive Use Over Five Years After Receipt Versus Denial of Abortion Services**
 Heidi Moseson, *University of California, San Francisco*; Diana Greene Foster, *University of California, San Francisco*; Ushma D. Upadhyay, *University of California, San Francisco*; Corinne H. Rocca, *University of California, San Francisco*
- P8 Economic Uncertainty and the Fertility-Intention Realization Link: Evidence From the Swiss Household Panel**
 Doris Hanappi, *University of California, Berkeley*; Valérie-Anne Ryser, *FORS*; Jean-Marie Le Goff, *University of Lausanne*; Laura Bernardi, *University of Lausanne*
- P8 Employment Situation and Family Reproduction: The Impact of the Recession in Southern Europe**
 Alberto Del Rey, *University of Salamanca*; Rafael Grande, *University of Malaga*
- P8 Explaining Sibling Similarity in Fertility—What More Than Socialization Matters?**
 Johan Dahlberg, *Stockholm University*
- P8 Gender Norms and Adolescent Sexual Experiences in the Southern United States: An Exploration of Gendered Expectations in Relationships**
 Hannah Lantos, *Child Trends*; Makedah Johnson, *Child Trends*; Elizabeth Cook, *Child Trends*; Mindy E. Scott, *Child Trends*
- P8 Adolescent Fertility Attitudes and Childbearing in Early Adulthood**
 Karen B. Guzzo, *Bowling Green State University*; Sarah Hayford, *The Ohio State University*
- P8 Unmet Need for Contraception Among Women in Burkina Faso and Their Reasons for Not Using a Method: New Evidence From the PMA2020 Research Platform**
 Georges Guilla, *University of Ouagadougou*
- P8 The Association of Marriage Age With Fertility Timing in Asia**
 Kerry MacQuarrie, *The Demographic and Health Surveys (DHS) Program*
- P8 Institutions, Policies and Development: A Global Assessment of Sex Ratio Skews**
 Joseph Svec, *University of Minnesota - Twin Cities*
- P8 Pregnancy Scares and Change in Contraceptive Use**
 Heather Gatny, *University of Michigan*; Yasamin Kusunoki, *University of Michigan*; Jennifer S. Barber, *University of Michigan*
- P8 Trends in Contraceptive Availability in Kinshasa, Democratic Republic of the Congo: 2014, 2015, and 2016**
 Jane Bertrand, *Tulane University School of Public Health and Tropical Medicine*; Scott B. Lea, *Tulane University School of Public Health and Tropical Medicine*; Saleh Babazadeh, *Tulane University*; Patrick Kalambayi Kayembe, *Kinshasa SPH*; Linnea Perry Eitmann, *Tulane University School of Public Health and Tropical Medicine*; Pierre Akilimali, *University of Kinshasa*; Philip Anglewicz, *Tulane University School of Public Health and Tropical Medicine*

- P8 The Impact of Early Childcare Trajectories on Fertility: Evidence From France**
 Quentin Francou, *ENSAE*; Lidia Panico, *Institut National d'Études Démographiques (INED)*; Anne Solaz, *Institut National d'Études Démographiques (INED)*
- P8 When Desires Do Not Coincide With Possibilities: Optimal Versus Actual Family Size in the South Caucasus Countries**
 Karine Torosyan, *International School of Economics in Tbilisi*; Norberto Pignatti, *International School of Economics in Tbilisi*; Nino Doghonadze, *International School of Economics in Tbilisi*
- P8 Condom Breakage and Slip-Off: Risk Factors for HIV Infections Among Individuals Keeping Multiple Sexual Relationships in Tiv Land, North Central Nigeria**
 Godwin Aondohemba Timiun, *Benue State University*; Timothy Scrase, *Australian Catholic University, Melbourne, Australia*
- P8 Relationship Between Spousal Concordance on Ideal Number of Children and Contraceptive Decision-Making**
 Elizabeth Omoluabi, *Center for Research, Evaluation Resources and Development (CERED)*; Sitawa R. Kimuna, *East Carolina University*; Samuel Olaonipekun Adebayo, *Obafemi Awolowo University, Ile-Ife*
- P8 50 Years of Living Without Children: Who and What Has Changed**
 Emily Schondelmyer, *U.S. Census Bureau*; Jennifer M. Ortman, *U.S. Census Bureau*
- P8 Predicting Marital Status and Paternity at Birth: The Roles of Community and Maternal Poverty**
 Anne Driscoll, *NCHS*
- P8 Population Agendas Amidst a TFR Plateau in Jordan: Pivoting USAID/ Jordan Programs Toward Improved Family Planning Outcomes**
 Esther Spindler, *Georgetown University*; Dominick Shattuck, *Georgetown University*; Lizzy Menstell, *Georgetown University*; Julie Solo, *Independent Consultant*; Nisreen Ilias Bitar, *Abt Associates, Inc.*; Jordan Tompkins, *Georgetown University*
- P8 Factors Associated with Contraceptive Choice (Short-/Long-Acting Methods) Among Women in Burkina Faso**
 Georges Guiella, *University of Ouagadougou*; Zan Lonkila Moussa, *University of Ouagadougou*
- P8 Women's Empowerment and Modern Contraceptive Use Among Young, Married Women in South and Southeast Asia**
 Mai Do, *Tulane University*; Rieza Soelaeman, *Tulane University School of Public Health and Tropical Medicine*
- P8 Persistence of Son Preference: Evidence From Chinese Immigrant to the United States**
 Huanjun Zhang, *Texas A&M University*; Embry Howell, *Urban Institute*
- P8 Adolescents' Perceptions About Sex, Perceived Parents' Values on Sex and Subsequent Sexual Behaviour in Ghana**
 Charlotte Abra Esime Ofori, *University of Ghana*; Francis Nii-Amoo Dodoo, *Pennsylvania State University and University of Ghana*

- P8 Partner Choice and Fertility Among the Turkish and Moroccan Second Generation in Belgium**
Lisa Van Landschoot, Vrije Universiteit Brussel; Christine Schnor, Katholieke Universiteit Leuven/Vrije Universiteit Brussel; Helga A. G. de Valk, Netherlands Interdisciplinary Demographic Institute (NIDI)/KNAW/UoG and Vrije Universiteit Brussel; Jan Van Bavel, Katholieke Universiteit Leuven
- P8 Does Context Affect Contraceptive Use: Understanding Husband's Involvement in Urbanizing Villages Near Delhi**
Disha Tewari Gupta, Independent Researcher
- P8 A Study of the Interplay of Employment History and Fertility Using the Sequence Analysis Technique**
Federica Querin, Princeton University
- P8 Time for Work and Kids? Women's Work Characteristics and Childbearing Expectations**
Jennifer Yarger, University of California, San Francisco; Sarah R. Brauner-Otto, McGill University
- P8 HIV Risk Perception, Knowledge of HIV Transmission and Pattern of Condom Use Among Unmarried Sexually Active Nigerian Youths**
Abimbola Samuel Phillips, Obafemi Awolowo University Teaching Hospitals Complex (OAUTHC)
- P8 Learning Through Experience: Evidence From Prenatal Ramadan Exposure**
Alfia Karimova, University of Michigan
- P8 Parental Support and Transition to Second Birth in a Low-Fertility Setting: The Case of Andalusia in Spain**
Albert Sabater, University of St Andrews; Elspeth Graham, University of St Andrews; Francisco J. Viciano, Institute of Statistics and Cartography of Andalusia; Diego Ramiro-Fariñas, Spanish National Research Council
- P8 The Role of Proximate Determinants on Fertility Decline in Malawi: 1992–2015**
Grace Kumchulesi, African Institute for Development Policy (AFIDEP); Collins Chisi, Banja La Mtsogolo
- P8 The Impact of Kin Availability on Fertility Differentials in the United States, 1880–1910**
J. David Hacker, University of Minnesota - Twin Cities; Evan Roberts, University of Minnesota - Twin Cities
- P8 The Sexual and Reproductive Health of Immigrant Women By Race and Ethnicity: A Comparison to U.S. Born Women**
Athena Tapales, Guttmacher Institute; Ayana Douglas-Hall, Guttmacher Institute
- P8 Attitudinal Change and Contraceptive Use: Development of Shared Cultural Models of Fertility**
Emily A. Marshall, Franklin and Marshall College; Hana Shepherd, Rutgers University
- P8 A National Profile of Condom Use in Canada**
Liviana Mostacci Calzavara, University of Toronto; James Iveniuk, University of Toronto; Sandra Bullock, University of Toronto

- P8 **A Study on How Social Accountability Mechanisms Influences FP/RH Programs in Uganda**
Kelsey Wright, Population Council; Vicky Boydell, International Planned Parenthood Federation; Karen Hardee, Population Council
- P8 **I Have Used It Before. It Is Easy to Collect?: A Qualitative Exploration of Oral Contraceptive Pill Use Among Married Women in Bangladesh**
Aparna Jain, Population Council; Laura Reichenbach, Population Council; Iqbal Ehsan, Population Council; Ubaidur Rob, Population Council
- P8 **Personal Touch Matters: Beyond Individual and Household Level Factors, Interaction With Community Health Workers Is Associated With Modern Contraceptive Use in Nigeria**
Funmilola OlaOlorun, University of Ibadan
- P8 **The Effect of Nonbiological Children on Fertility Intentions Among the Childless**
Deanna L Gore, University of South Carolina Aiken
- P8 **Childrearing Practices and Son Preference in Conflict Settings: New Findings From the Palestinian Family Study, 2010**
Allan Tate, University of Minnesota - Twin Cities
- P8 **“I Should Be Pregnant So Many Times By Now”: Reciprocal Relationships Between Perceived Pregnancy Risk and Young Women’s Fertility Behaviors**
Elizabeth Ela, University of Michigan
- P8 **Female Sterilization and Regret: Prevention of Access to Desired Procedures or Prevention of Desired Fertility?**
Ginny Garcia, Portland State University
- P8 **Timing of First Birth Among Mexicans in the United States and Mexico**
Gabriela Sanchez-Soto, The University of Texas at San Antonio
- P8 **Exploring Experiences With Sterilization Among Women Without Children**
Karina M. Shreffler, Oklahoma State University; Stacy Tiemeyer, Oklahoma State University; Julia McQuillan, University of Nebraska-Lincoln; Arthur Greil, Alfred University
- P8 **Fertility in a Tibetan Nomadic Population in China: Examining Proximate Determinants and Socioeconomic Correlates**
Kunchok Gyaltsen, Tso-ngon Tibetan Medical College; Jessica D. Gipson, University of California, Los Angeles; Lumo Tsering, Tso-ngon Tibetan Medical College; Lhusham Gyal, Tso-ngon Tibetan Medical College; Anne Pebley, University of California, Los Angeles; Corrina Moucheraud, University of California, Los Angeles

P8 Medication Abortion Provision By Providers in Facilities in India: A Comparison of Five States

Ann M. Moore, *Guttmacher Institute*; **Rajib Acharya**, *Population Council*; **Shveta Kalyanwala**, *Independent Consultant*; **Melissa Stillman**, *Guttmacher Institute*; **Chander Shekhar**, *International Institute for Population Sciences (IIPS)*; **Susheela D. Singh**, *Guttmacher Institute*; **Manas Pradham**, *International Institute for Population Sciences (IIPS)*; **Manoj Alagrajan**, *International Institute for Population Sciences (IIPS)*

159 Big Data and Demographic Research

DISCUSSANT: **Emilio Zagheni**, *University of Washington*

CHAIR: **Elizabeth Bruch**, *University of Michigan*

Topic 10. Data and Methods

1:00 pm–2:30 pm — Williford C

159-1 The Promise of Quantitative Text Analysis for Demography

Parijat Chakrabarti, *Princeton University*; **Margaret Frye**, *Princeton University*

159-2 The Impact of Missing Data Imputation on the Selection of Peer Change Agents in a Facebook Network of Young Men Who Have Sex With Men

Aditya Khanna, *University of Chicago*; **Stuart Michaels**, *NORC at University of Chicago*; **Steven Goodreau**, *University of Washington*; **John Schneider**, *University of Chicago*

159-3 Occupy the Government: Analyzing Presidential and Congressional Response to Disruptive Protest

Joshua Gary Mausolf, *University of Chicago*

159-4 Introducing New Measures of Segregation: Space-Time-Activity Prisms and Time-Dependent Neighborhoods

Yana Kucheva, *City College of New York*; **Mahdieh Allahviranloo**, *City College of New York*

160 Cognitive Health Over the Life Course

DISCUSSANT: **Sean Clouston**, *Stony Brook University*

CHAIR: **Iliana Kohler**, *University of Pennsylvania*

Topic 4. Health and Mortality

1:00 pm–2:30 pm — Salon A-3

160-1 Alzheimer's Disease and Cognitive Impairment in the United States: Issues and Ascertainment of Time Trends in Prevalence and Mortality

Igor Akushevich, *Duke University*; **Arseniy Yashkin**, *Duke University*; **Julia Kravchenko**, *Duke University*; **Anatoliy I. Yashin**, *Duke University*

160-2 Age of Migration and Cognitive Impairment-Free Life Expectancy: 20-Year Findings From the Hispanic-EPESE
Marc Garcia, *University of Texas Medical Branch*; **Joseph Saenz**, *University of Southern California*; **Sunshine Marie Rote**, *University of Louisville*; **Chi-Tsun Chiu**, *Academia Sinica*; **Brian Downer**, *University of Texas Medical Branch*; **Rebeca Wong**, *University of Texas Medical Branch*

160-3 Impairments, Aging, and Experienced Well-being
Vicki A. Freedman, *University of Michigan*; **Jennifer Cornman**, *Independent Consultant*; **Deborah Carr**, *Rutgers University*; **Richard Lucas**, *Michigan State University*

160-4 Does Cognitive Aging Affect Portfolio Choice?
Tae-Young Pak, *University of Alabama*; **Patryk Babiarz**, *University of Georgia*

161 Collection and Quality Assessment of Data on Adult Mortality

DISCUSSANT: **Tim Riffe**, *Max Planck Institute for Demographic Research*

CHAIR: **Bruno Masquelier**, *Louvain University*

Topic 4. Health and Mortality

1:00 pm–2:30 pm — Salon A-4

161-1 Causes of Death at Very Old Age, Including Supercentenarians
France Meslé, *Institut National d'Études Démographiques (INED)*; **Jacques Vallin**, *Institut National d'Études Démographiques (INED)*

161-2 Black-White Mortality Crossover Revisited: Cohort Evidence From the National Longitudinal Mortality Study
Frank Heiland, *City University of New York (CUNY)*; **Duygu Basaran Sahin**, *The Graduate Center, CUNY*

161-3 Levels and Trends in Regional Mortality in the United States at Ages 80 and Over: Exploratory Data Analysis of Direct Mortality Estimates
Kirill F. Andreev, *United Nations*; **Danan Gu**, *United Nations*

161-4 Assessment of the Quality of Census and Registered Death Data at Old Ages in a Developing Country: South Africa 1996–2011
Ronald Richman, *University of Cape Town*; **Rob E. Dorrington**, *University of Cape Town*

162 Contemporary Fertility Transitions

DISCUSSANT: **Parfait Eloundou-Enyegue**, *Cornell University*

CHAIR: **Sarah Garver**, *The Ohio State University*

Topic 1. Fertility, Family Planning, Sexual Behavior, and Reproductive Health

1:00 pm–2:30 pm — Salon A-5

- 162-1 Exploring the Link Between Structural Adjustment Programs, Educational Discontinuities, and Stalled Fertility in Sub-Saharan Africa**
Endale Birhanu Kebede, *Wittgenstein Centre for Demography and Global Human Capital (IIASA, VID/ÖAW, WU)*; **Anne Goujon**, *Wittgenstein Centre (IIASA, VID/ÖAW, WU)*; **Wolfgang Lutz**, *Wittgenstein Centre for Demography and Global Human Capital (IIASA, VID/ÖAW, WU)*
- 162-2 Demographic Transition in the Fast-Lane: An Analysis of “Express Transitioning” Countries**
Bernhard Ruediger Koeppen, *Federal Institute for Population Research*; **Marc Luy**, *Vienna Institute of Demography*
- 162-3 Stalls in Fertility Transitions in Sub-Saharan Africa: Revisiting the Evidence**
Bruno D. Schoumaker, *Université Catholique de Louvain*; **Zacharie Tsala Dimbuene**, *African Population Health Research Center (APHRC)*
- 162-4 Stages in the Adoption of Modern Contraceptive Methods: Do the Growth Patterns in Developing Countries Follow the S-Curve Model?**
Jacob Adetunji, *U.S. Agency for International Development (USAID)*; **Bamikale Feyisetan**, *U.S. Agency for International Development (USAID)/GH/PRH*

163 Contextual Effects on Reproductive Health and Fertility in Resource-Rich Settings

DISCUSSANT: **Heidi Lyons**, *Oakland University*

CHAIR: **Rob Stephenson**, *University of Michigan*

Topic 1. Fertility, Family Planning, Sexual Behavior, and Reproductive Health

1:00 pm–2:30 pm — Continental C

- 163-1 Local Labor Market Conditions and Unintended Pregnancy**
Jessica Su, *University at Buffalo, SUNY*
- 163-2 The Contextual Effects of County-Level Socioeconomic Status on the Probability of Low-Risk Caesarean Section Delivery**
Andrea Tilstra, *University of Colorado Boulder*
- 163-3 Nuclear Weapons Testing From 1951–1962 and Fertility Outcomes: Evidence from the Utah Population Database**
Kelli M. Rasmussen, *University of Utah*; **Heidi A. Hanson**, *University of Utah*; **Ken R. Smith**, *University of Utah*
- 163-4 Understanding Sterilization Regret in the United States: Does Relationship Context Matter?**
Mieke C. W. Eeckhaut, *University of Delaware*; **Megan M. Sweeney**, *University of California, Los Angeles*

164 Contextual Factors and Inequalities in Health and Mortality

DISCUSSANT: **Catherine Cubbin**, *University of Texas at Austin*

CHAIR: **Erin York Cornwell**, *Cornell University*

Topic 4. Health and Mortality

1:00 pm–2:30 pm — Salon A-1

- 164-1 **Linked Lives: Mortality Effects of Cumulative Exposure to Economic Inequality and the Role of Social Policies**
Juli Simon Thomas, *Harvard University*; **Philipp Hessel**, *Harvard University*; **Jason Beckfield**, *Harvard University*; **Linda Zhao**, *Harvard University*
- 164-2 **Embodied Inequality: The Structure and Long-Term Consequences of Lead Exposure in a Birth Cohort**
Alix S. Winter, *Harvard University*; **Robert J. Sampson**, *Harvard University*
- 164-3 **The U.S. Housing Crisis, Community Change, and the Cognitive Health of Older Adults**
Esther M. Friedman, *RAND Corporation*; **Regina A Shih**, *RAND Corporation*; **Jason N. Houle**, *Dartmouth College*; **Kate A. Cagney**, *University of Chicago*; **Mary Slaughter**, *RAND Corporation*
- 164-4 **Occupational Disparities in Smoking in Early Adulthood**
Thomas Lyttelton, *Yale University*; **Vida Maralani**, *Cornell University*

165 Educational Attainment and Economic Achievement

DISCUSSANT: **Michael Hout**, *New York University*

CHAIR: **Arthur Sakamoto**, *Texas A&M University*

Topic 7. Economy, Labor Force, and Inequality

1:00 pm–2:30 pm — Salon C7

- 165-1 **Degrees of Poverty: The Relationship Between Family Income Background and the Returns to Education**
Timothy J. Bartik, *W.E. Upjohn Institute for Employment Research*; **Brad J. Hershbein**, *W.E. Upjohn Institute for Employment Research*
- 165-2 **Who Gets the Bachelor's Degree (BA) Payoff? Heterogeneous Returns to Education Based on High School Test Scores**
Lynn Meissner, *Northwestern University*; **Caitlin Ahearn**, *Northwestern University*; **James E. Rosenbaum**, *Northwestern University*
- 165-3 **Educational Inequality, Educational Expansion, and Intergenerational Income Mobility in the United States**
Deirdre Bloome, *University of Michigan*; **Shauna Dyer**, *University of Michigan*; **Xiang Zhou**, *Harvard University*

165-4 Which Cross-Sectional Variables Explain 20-Year Earnings: Demography, Education, Occupation, Class Category, or Short-Term Earnings?

Changhwan Kim, *University of Kansas*; **Christopher R. Tamborini**, *U.S. Social Security Administration (SSA)*

166 Family Characteristics and Health

DISCUSSANT: **Dustin Brown**, *Mississippi State University*

CHAIR: **Adrienne Frech**, *University of Akron*

Topic 4. Health and Mortality

1:00 pm–2:30 pm — Salon A-2

166-1 Offspring Schooling Associated With Increased Parental Survival in Rural Kwazulu-Natal, South Africa

Jan-Walter De Neve, *Harvard University*; **Guy Harling**, *Harvard T.H. Chan School of Public Health*

166-2 Race Differences in Family Death Exposure and Subjective Life Expectancy

Rachel Donnelly, *University of Texas at Austin*; **Debra J. Umberson**, *University of Texas at Austin*; **Tetyana Pudrovska**, *University of Texas at Austin*

166-3 The Significance of a Partner's Education and Income for Incidence and Survival in Two Major Causes of Death

Jenny Torssander, *Swedish Institute for Social Research (SOFI)*; **Riina Peltonen**, *University of Helsinki*; **Fanny Kilpi**, *University of Helsinki*; **Heta Moustgaard**, *University of Helsinki*; **Pekka Martikainen**, *University of Helsinki*

166-4 It Runs in the Family: Intergenerational Transmission of Socioeconomic Status and Longevity in 19th-Century Cohorts From Utah and the Dutch Province of Zeeland

Rick Mourits, *Radboud University*; **Ken R. Smith**, *University of Utah*; **Angelique Janssens**, *Radboud University*

167 Fertility, Parenthood, and Well-being in International Comparative Context

DISCUSSANT: **Matthew Andersson**, *Baylor University*

CHAIR: **Jen'nan Read**, *Duke University*

Topic 2. Marriage, Families, Households, and Unions

1:00 pm–2:30 pm — Williford B

167-1 Are Parents Less Happy Than Nonparents? Evidence From the Wellbeing Module of the American Time Use Survey

Daniela Negraia, *University of South Carolina*; **Jennifer Augustine**, *University of South Carolina*

- 167-2 The Impact of Fatherhood and Motherhood on Depressive Symptoms in International Comparative Perspective**
 Anna Baranowska-Rataj, *Umeå University*; Lisa Harryson, *Umeå University*; Kristen Springer, *Rutgers University*
- 167-3 Single Motherhood and Life-Satisfaction in Comparative Perspective: Does the Institutional and Cultural Context Explain the Life Satisfaction Penalty for Single Mothers?**
 Matthias Pollmann-Schult, *Bielefeld University*
- 167-4 The Impact of Subjective Well-being on Fertility Across Societies: Universal or Country-Specific?**
 Letizia Mencarini, *Bocconi University*; Daniele Vignoli, *Università degli Studi di Firenze*; Tugba Zeydanli, *Martin Luther University of Halle-Wittenberg*

168 First-Birth Timing and the Postponement Transition

DISCUSSANT: Brienna Perelli-Harris, *University of Southampton*

CHAIR: Sarah Hayford, *The Ohio State University*

Topic 1. Fertility, Family Planning, Sexual Behavior, and Reproductive Health

1:00 pm–2:30 pm — Salon C5

- 168-1 Education, Labor, and the Demographic Consequences of Birth Postponement in Europe**
 Angela Greulich, *Université Paris Panthéon-Sorbonne*; Gregory Ponthiere, *Université Paris Est, Paris School of Economics, Institut Universitaire de France*; Hippolyte d'Albis, *Paris School of Economics*
- 168-2 Fertility Postponement and Regional Patterns of Dispersion in Age at First Birth**
 Mathias Nathan, *Universidad de la República*; Ignacio Pardo, *Universidad de la República*
- 168-3 Effects of Birth Control Policies on Women's Age at First Birth in China**
 Menghan Zhao, *University of Pennsylvania*; Hans-Peter Kohler, *University of Pennsylvania*
- 168-4 Union Formation and Childbearing Among Adolescents in Ghana**
 Winfred A. Avogo, *Illinois State University*

169 How Does Neighborhood Research Advance Research on the Social Determinants of Health?

DISCUSSANT: Kate A. Cagney, *University of Chicago*

CHAIR: Christine Bachrach, *University of Maryland*

Topic 13. Invited Sessions

1:00 pm–2:30 pm — Williford A

- 169-1 A Public Health Perspective**
 Ana Diez Roux, *Drexel University*

- 169-2 **Neighborhoods and Activity Spaces as Health-Relevant Exposures: The Chicago School Approach (and Beyond)**
Christopher Browning, *Ohio State University*
- 169-3 **Reflections on the Legacy and Future of Chicago-Style Neighborhood Research**
Robert J. Sampson, *Harvard University*

170 Impact of Reproductive Health Policy in the United States

DISCUSSANT: *Liza Fuentes, Guttmacher Institute*

CHAIR: *Kelly Blanchard, Ibis Reproductive Health*

Topic 1. Fertility, Family Planning, Sexual Behavior, and Reproductive Health

1:00 pm–2:30 pm — Continental B

- 170-1 **Contraceptive Services in U.S. Safety Net Clinics: What Was the Impact of Medicaid Expansion?**
Blair G. Darney, *Oregon Health & Science University*; Lori Jacob, *OCHIN, Inc.*; Maria I. Rodríguez, *Oregon Health & Science University*; Erika Cottrell, *OCHIN, Inc*
- 170-2 **Change in Unmet Demand for Long-Acting and Permanent Methods of Contraception in Texas, 2012–2016**
Kristine Hopkins, *University of Texas at Austin*; Chloe Dillaway, *University of Texas at Austin*; Amanda Jean Stevenson, *University of Colorado Boulder*; Kari White, *University of Alabama at Birmingham*; Daniel Grossman, *University of California, San Francisco*; Joseph E. Potter, *University of Texas at Austin*
- 170-3 **Comparing Contraceptive Use and Continuation Among Women With and Without Free Access to Post-Abortion Long-Acting Reversible Contraception**
Vinita Goyal, *University of Texas at Austin*; Caitlin Canfield, *University of Texas at Austin*; Abigail R. A. Aiken, *The University of Texas at Austin*; Amna Dermish, *Planned Parenthood of Greater Texas*; Joseph E. Potter, *University of Texas at Austin*
- 170-4 **Assessing the Impact of TRAP Laws on Abortion Rates and Women's Health: A Systematic Review**
Nichole Austin, *McGill University*; Sam Harper, *McGill University*

171 Improving Child and Adolescent Health: Global Maternal and Child Health Interventions

DISCUSSANT: *Zoë McLaren, University of Michigan*

CHAIR: *Catalina Herrera, Northeastern University*

Topic 3. Children and Youth

1:00 pm–2:30 pm — Salon C8

- 171-1 Subsidies, Information, and the Timing of Children’s Health Care in Mali**
Anja Sautmann, Brown University; Samuel Brown, Brown University; Mark Dean, Columbia University
- 171-2 Effects of Breastfeeding on Children’s Cognitive and Noncognitive Development: Evidence From Chile**
Alejandra Abufhele, University of Pennsylvania
- 171-3 Condom Use and Habit Formation**
Willa Friedman, University of Houston
- 171-4 Strengthening the Midwife Service Scheme With Community-Focused Interventions: A Randomized Controlled Trial**
Martina Bjorkman, Stockholm School of Economics; Vandana Sharma, Harvard T.H. Chan School of Public Health; Jessica Leight, Williams College

172 Innovative Data Collection: Biospecimens, Mobile Devices, Networks, and Administrative Records

DISCUSSANT: **Hannah Furnas**, *Pennsylvania State University*

CHAIR: **Ashton Verdery**, *Pennsylvania State University*

Topic 10. Data and Methods

1:00 pm–2:30 pm — Astoria Room

- 172-1 Internet Crowd-Sourced Genealogy and Intergenerational Transmission of Demographic Behaviors**
Nicola Barban, University of Oxford
- 172-2 Geotagged Tweets as Predictors of County-Level Health Outcomes**
Quynh C. Nguyen, University of Utah; Matt McCullough, University of Utah; Hsien-Wen Meng, University of Utah; Debjyoti Paul, University of Utah; Dapeng Li, Michigan State University; Suraj Kath, University of Utah; Elaine Nsoesie, University of Washington; James VanDerslice, University of Utah; Ken R. Smith, University of Utah; Ming Wen, University of Utah; Feifei Li, University of Utah
- 172-3 Online Footprints of Family Change: A Study Based on Twitter**
Francesco Billari, Nuffield College; Nicolò Cavalli, Nuffield College; Eric Qian, University of North Carolina at Chapel Hill; Ingmar Weber, Qatar Computing Research Institute
- 172-4 Machine Learning and Computer Vision Methods to Improve Age Ascertainment in Countries With Limited Vital Registration**
Stéphane HELLERINGER, Johns Hopkins University; Chong You, Johns Hopkins University; Laetitia Douillot, The George Washington University; Insa Diouf, Institut de Recherche pour le Développement (IRD); Laurence Fleury, Institut de Recherche pour le Développement (IRD); Cheikh Amadou Tidiane Ndiaye, United Nations Population Fund; Rene Vidal, Johns Hopkins University

173 Intergenerational Processes and Inequality

DISCUSSANT: **Natasha Pilkauskas**, *University of Michigan*

CHAIR: **Sheela Kennedy**, *University of Michigan*

Topic 2. Marriage, Families, Households, and Unions

1:00 pm–2:30 pm — *Waldorf Room*

173-1 **The Long-Term Benefits of Multigenerational Head Start Participation for Children's Human Capital and Socioeconomic Mobility**

Elise Chor, Northwestern University

173-2 **When the Kids Live at Home: Coresidence, Parental Assets, and Economic Insecurity**

Michelle Maroto, University of Alberta

173-3 **Shared Lifetime, Multigenerational Relations, and Educational Achievements**

Antti Tanskanen, University of Turku; Hannu Lehti, University of Turku; Jani Erola, University of Turku

173-4 **The Role of Parental Financial Assistance in the Transition to Homeownership by Young Adults**

Johanna Thunell, University of Southern California; Dowell Myers, University of Southern California; Julie Zissimopoulos, University of Southern California; Hyojung Lee, University of Southern California; Gary Painter, University of Southern California

174 International Migration and Families

DISCUSSANTS: **Amy Hsin**, *City University of New York (CUNY)*; **David Lindstrom**, *Brown University*

CHAIR: **Mao-Mei Liu**, *Brown University*

Topic 6. Migration and Urbanization

1:00 pm–2:30 pm — *Private Dining Room #2*

174-1 **Bride to Go, on the Way, Back at Home: Chinese Internal and International Migration**

Wanli Nie, Universitat Pompeu Fabra

174-2 **Immigrant Assimilation and Ethnic Maintenance in Israel**

Guy Stecklov, Hebrew University; Ahmad Hleihel, Israel Central Bureau of Statistics

174-3 **Undocumented Status, Family Structure, and the Educational Attainment of Mexican and Mexican American Children**

Nadia Yamel Flores-Yeffal, Texas Tech University; Pat Rubio Goldsmith, Texas A&M University; Bruce Reese, Texas A&M University; Juan Salinas, Texas A&M University; Cristina Elizabeth Cruz, Texas A&M University

174-4 The Generational Progress of Mexican-Americans

Brian Duncan, *University of Colorado Denver*; **Jeffrey Grogger**, *University of Chicago*; **Ana Sofia Leon**, *Universidad Diego Portales*; **Stephen J. Trejo**, *University of Texas at Austin*

175 Migration and Health in a Global Context

DISCUSSANT: **Tyler Myroniuk**, *George Mason University*

CHAIR: **Tyler Myroniuk**, *George Mason University*

Topic 6. Migration and Urbanization

1:00 pm–2:30 pm — Salon C6

175-1 Does the Hispanic Health Advantage Extend to Better Management of Hypertension? The Role of Socioeconomic Status, Sociobehavioral Factors, and Healthcare Access

Emily Bacon, *University of Colorado Boulder*; **Fernando Riosmena**, *University of Colorado Boulder*; **Richard G. Rogers**, *University of Colorado Boulder*

175-2 Might Climate Change Alter the “Healthy Migrant” Effect?

Lori Mae Hunter, *University of Colorado Boulder*; **Daniel H. Simon**, *University of Colorado Boulder*

175-3 The Effects of Internal Migration on Health of Adults in Indonesia

Partha Deb, *City University of New York (CUNY)*; **Tamara Gurevich**, *U.S. International Trade Commission*

175-4 Tanzanian Internal Migration and Left-Behind Children’s Health

Jason Davis, *University of North Carolina at Chapel Hill*; **Linda Adair**, *University of North Carolina at Chapel Hill*

176 Migration Policy and Migrant Selectivity

DISCUSSANT: **Nathalie Williams**, *University of Washington*

CHAIR: **Filiz Garip**, *Cornell University*

Topic 6. Migration and Urbanization

1:00 pm–2:30 pm — Marquette Room

176-1 Does Migrant Selection Vary With the Generosity of Social, Economic, and Political Rights Across the OECD?

Alicia Adsera, *Princeton University*; **John R.B. Palmer**, *Universitat Pompeu Fabra*; **Mariola Pytlikova**, *Center for Economic Research and Graduate Education (CERGE)*

176-2 A Complex Migration System in the Making: Demographic Dynamics and Migration Policy in North America and the Northern Triangle of Central America

Claudia P. Masferrer, *El Colegio de México*; **Victor M. Garcia-Guerrero**, *El Colegio de México*; **Silvia Elena Giorguli-Saucedo**, *El Colegio de México*

176-3 Gender Differences and Social Capital Among Temporary and Permanent Migrants in China

Douglas Hopping, *University of North Carolina at Chapel Hill*

176-4 The Role of Migration and Higher Education Policies in International Academic Mobility. The Case of Indian Researchers

Sorana Toma, *Le Centre de la Recherche en Économie et Statistique (CREST) and Ecole Nationale de la Statistique et de l'Administration Economique (ENSAE)*;;
Maria Villares Varela, *Le Centre de la Recherche en Économie et Statistique (CREST) and Ecole Nationale de la Statistique et de l'Administration Economique (ENSAE) University of Southampton*

177 Policies and Programs for Improving Health and Equity

DISCUSSANT: **Stan Becker**, *Johns Hopkins University*

CHAIR: **Li Liu**, *Johns Hopkins University*

Topic 4. Health and Mortality

1:00 pm–2:30 pm — Continental A

177-1 Social Policy as Equalizer? Janani Suraksha Yojana and Socioeconomic Differences in Maternal Care in Rural India

Ruchi Jain, *National Council of Applied Economic Research (NCAER)*; **Sonalde Desai**, *University of Maryland, College Park*; **Reeve Vanneman**, *University of Maryland, College Park*

177-2 Universal Health Coverage for the Poor: A Cost-Benefit Analysis of Mexico's Seguro Popular

Jeremy Barofsky, *Brookings Institution*

177-3 Long-Term Effects of the Matlab Maternal and Child Health and Family Planning Program on Cohort Survival and Health

Jane Menken, *University of Colorado Boulder*; **Randall Kuhn**, *University of California, Los Angeles*; **Patrick S. Turner**, *University of Colorado Boulder*; **Tania Barham**, *University of Colorado Boulder*; **Abdur Razzaque**, *International Centre for Diarrhoeal Disease Research (ICDDR)*; **Elisabeth Dowling Root**, *The Ohio State University*; **Andrew D. Foster**, *Brown University*; **Warren Jochem**, *University of Colorado Boulder*; **Gisella Kagy**, *Vassar College*; **Nobuko Mizoguchi**, *Independent Researcher*; **Sveta Milusheva**, *Brown University*

177-4 Variations in State Welfare Generosity and Preterm Birth in the United States: Can It Explain our Low International Infant Mortality Rankings?

Ashley M. Fox, *State University of New York (SUNY), Albany*; **Wenhui Feng**, *State University of New York (SUNY), Albany*; **Benjamin Mason Meier**, *University of North Carolina at Chapel Hill*; **Lyle Scruggs**, *University of Connecticut*; **Jennifer Zeitlin**, *Institut National de la Santé et de la Recherche Médicale (INSERM)*; **Elizabeth Howell**, *Icahn School of Medicine at Mount Sinai*

178 Statistical Methods in Demography

DISCUSSANT: **Vladimir Canudas-Romo**, *University of Southern Denmark*

CHAIR: **Mathew Hauer**, *University of Georgia*

Topic 11. Applied Demography

1:00 pm–2:30 pm — Joliet Room

- 178-1 Assessing the Accuracy of Cohort Fertility Forecasts**
 Christina Bohk-Ewald, *Max Planck Institute for Demographic Research*; Peng Li, *Max Planck Institute for Demographic Research*; Mikko Myrskylä, *Max Planck Institute for Demographic Research*
- 178-2 Obtaining Age-Specific Death Rates From Projected Life Expectancies Using the Heligman-Pollard Model**
 Mike Hollingshaus, *University of Utah*; Ken R. Smith, *University of Utah*
- 178-3 Statistics Constrained by Demography in Forecasting Mortality: A Nonparametric Approach Enhanced by Demographic Knowledge**
 Carlo G. Camarda, *Institut National d'Études Démographiques (INED)*
- 178-4 The Role of Hierarchies in a Bayesian Hierarchical Model for Estimating and Projecting Contraceptive Prevalence Among Unmarried Women**
 Mark C. Wheldon, *United Nations Population Division*; Aisha Dasgupta, *United Nations Population Division*; Philipp Ueffing, *United Nations Population Division*; Vladimira Kantorova, *United Nations Population Division*

179 Trajectories of Employment and Health

DISCUSSANT: Scott Lynch, *Duke University*

CHAIR: Heide Jackson, *U.S. Census Bureau*

Topic 9. Population and Aging

1:00 pm–2:30 pm — Private Dining Room #3

- 179-1 Technological Change and Employment of Older Workers**
 Daniela Hochfellner, *New York University and University of Michigan*; Italo Gutierrez, *RAND Corporation*; Nicole Maestas, *Harvard University*
- 179-2 Characterizing Trajectories of Work, Disability and Health**
 Amal Harrati, *Stanford University*; Peter Hepburn, *University of California, Berkeley*; Mark R. Cullen, *Stanford University*
- 179-3 The Effects of Career Trajectory on Retirement Decision**
 Yi-Chun Chang, *National Taiwan Normal University*
- 179-4 When Is Quitting an Escape? How Different Job Demands Affect Physical and Mental Health Outcomes of Retirement**
 Levi van den Bogaard, *University of Amsterdam*; Kène Henkens, *Netherlands Interdisciplinary Demographic Institute (NIDI)*

180 Vulnerability and Climate Change

DISCUSSANT: Alisson Barbieri, *Universidade Federal de Minas Gerais (UFMG)*

CHAIR: Richard Bilsborrow, *University of North Carolina at Chapel Hill*

Topic 8. Population, Development and Environment

1:00 pm–2:30 pm — Private Dining Room #1

- 180-1 Impacts of Climate Change on the Determinants of Population Health and Implications for Health Resilience Building**
 Delali Benjamin Dovie, *University of Ghana*; Mawuli Dzodzomenyo, *University of Ghana*; Oladele Ogunseitan, *University of California at Irvine*
- 180-2 Climate Change and Child Mortality in Sub-Saharan Africa: Can Maternal Education and Community Factors Moderate This Effect?**
 Liliana Andriano, *University of Oxford*; Christiaan W. S. Monden, *University of Oxford*
- 180-3 FRemittances and Livelihoods in the Kyrgyz Republic in the Post-Soviet Union Era: Evidence From the Life in Kyrgyzstan Survey, 2011–2013**
 Annelise Hagedorn, *Pennsylvania State University*; Donghui Wang, *Pennsylvania State University*; Guangqing Chi, *Pennsylvania State University*
- 180-4 Household Air Pollution, Microenvironments, and Child Health: Evidence From a Household Energy Randomized Controlled Trial in Rwanda**
 Ipsita Das, *University of North Carolina at Chapel Hill*; Pamela Jagger, *University of North Carolina at Chapel Hill*; Sudhanshu Handa, *University of North Carolina at Chapel Hill*; Joseph Pedit, *University of North Carolina at Chapel Hill*

P9 Children and Youth; Education

2:45 pm–4:15 pm — Salon C

- P9 Child Emotional Abuse and Inflammation in Young Adults**
 Elinam Dzifa Dellor, *Prevention Research Center*
- P9 The Connection Between Early Health Status and Schooling Among Children in Developing Countries**
 Alex Ayalu Reda, *Brown University*
- P9 Looking Beyond Academic Performance in College STEM Courses: The Impact of Instructor Gender on Female Student Engagement**
 Sabrina Solanki, *University of California, Irvine*
- P9 Parents, Non-parental Caregivers, and the School Readiness of Children of Latino/a Immigrants**
 Lilla K. Pivnick, *University of Texas at Austin*
- P9 Intergenerational Effects of Birth Order on Educational Attainment**
 Kieron Barclay, *London School of Economics and Political Science*; Torild Hovde Lyngstad, *University of Oslo*; Dalton Conley, *Princeton University*
- P9 Does the Genetic Influence on Education Change Across Neighbourhoods?**
 Nicola Barban, *University of Oxford*; Melinda Mills, *University of Oxford*; Felix Tropf, *University of Oxford*

- P9 **Attitude Adjustment: Changing Beliefs About the Transition to Adulthood**
Kennan Cepa, *University of Pennsylvania*; Frank Furstenberg, *University of Pennsylvania*
- P9 **Does the Cause of Parental Death Matter for Childrens Education?**
Sanna Kailaheimo, *University of Turku*; Sanni Jalonen-Kotimäki, *University of Turku*
- P9 **Teen Childbearing and High School Graduation in New York City: Preconception Attendance Matters**
Cristina Yunzal-Butler, *New York City Department of Health and Mental Hygiene*; Judith Sackoff, *New York City Department of Health and Mental Hygiene*; Lillian Dunn, *New York City Department of Education*
- P9 **Family Formation and Economic Insecurity Among Youth in South Africa**
Nicole De Wet, *University of the Witwatersrand*
- P9 **Within Family Stratification in Educational Outcomes and the Role of Educational Background—New Findings From the German Twinlife Study**
Tina Baier, *Bielefeld University*
- P9 **Jail for Child Support Debt in Fragile Families**
Elizabeth Cozzolino, *University of Texas at Austin*
- P9 **Explaining Childcare Time Through Parental Education in Ecuador**
Marco Antonio Faytong Haro, *New York University*
- P9 **Family Size and Childrens Educational Attainment: Identification From the Extended Family**
Ea Hoppe Blaabæk, *University of Copenhagen*; Mads Meier Jæger, *University of Copenhagen*; Joseph Molitoris, *University of Copenhagen*
- P9 **The Evolution of Gender Inequalities in Early Childhood: Differences in Cognitive Skills, Noncognitive Skills, and Parenting**
Per Engzell, *Stockholm University*; Michael Grätz, *University of Oxford*
- P9 **Housing Assistance and Childhood Residential Stability**
Sarah Gold, *Rutgers University*
- P9 **Postsecondary Enrollment Before, During, and Since the Great Recession**
Erik Schmidt, *U.S. Census Bureau*
- P9 **College-Education Aspiration and Cognitive Self-Efficacy Among Adolescents in China: The Role of Rural-Urban Origin and Residence**
Ming Wen, *University of Utah*; Weidong Wang, *Renmin University of China*; Danhua Lin, *Beijing Normal University*; Youfa Wang, *University at Buffalo, SUNY*
- P9 **The Prevalence and Instability of Grandparental Coresidence During Childhood**
Mariana Amorim, *Cornell University*; Rachel Dunifon, *Cornell University*; Natasha Pilkauskas, *University of Michigan*

- P9 The Reversing Association Between Advanced Maternal Age and Child Cognitive Development: Evidence From Three U.K. Birth Cohorts**
 Alice Goisis, *London School of Economics and Political Science*; Mikko Myrskylä, *Max Planck Institute for Demographic Research*; Daniel C. Schneider, *Max Planck Institute for Demographic Research*
- P9 How Much Does the Mum Matter? Gender Difference in the Mediator Role of Antisocial Behaviors in the Intergenerational Transmission of Smoking**
 Marta Pasqualini, *University of Rome La Sapienza*; Luca Pieroni, *University of Perugia*; Cecilia Tomassini, *University of Molise*
- P9 What's the Value of a Degree? Evidence From Egypt, Jordan, and Tunisia**
 Caroline Gould Krafft, *St. Catherine University*; Zea Branson, *St. Catherine University*; Taylor Flak, *St. Catherine University*
- P9 Teacher Expectations Matter**
 Nicholas W. Papageorge, *Johns Hopkins University*; Seth Gershenson, *American University*; Kyungmin Kang, *Johns Hopkins University*
- P9 Educational Assortative Mating and the Reversal of Gender Gap in Education**
 Dana Hamplova, *Czech Academy of Sciences*
- P9 The Role of Fathers in Reducing Income-Based Inequalities in Children's Behavioral Outcomes**
 Lenna Nepomnyaschy, *Rutgers University*; Daniel P. Miller, *Boston University*; Maureen R. Waller, *Cornell University*; Sarah Gold, *Rutgers University*
- P9 The Chicken or the Egg? Expectations and Achievement in Students' Academic Trajectories**
 Mathieu Ichou, *French Institute for Demographic Studies (INED)*
- P9 A Decade of Change: Sibling Size, Gender Composition, and Parent Investments in College Enrollment**
 I-Chien Chen, *Michigan State University*; Barbara Schneider, *Michigan State University*
- P9 Parental Work Hour Demands and Quality Time With Children**
 Stefanie Hoherz, *University of Southampton*
- P9 Impact of Parents' Exposure to Alcohol Prohibition Policies on Educational Outcomes of Children: Evidence From India**
 Hemant Kumar Pullabhotla, *University of Illinois*
- P9 Education on the Cheap: The Long-Run Effects of a Free Compulsory Education Reform in Rural China**
 Yun Xiao, *National University of Singapore*; Li Li, *National University of Singapore*; Liqiu Zhao, *Renmin University of China*
- P9 Effect of Mothers' Employment on Youth Gender Role Attitudes: Evidence from Egypt**
 Maia Sieverding, *American University of Beirut*; Rania Roushdy, *Population Council*; May Mokhtar Gadalla, *Cairo University*

- P9 **The Dynamics of Childcare Instability**
Christina N. Caramanis, *Population Research Center, University of Texas at Austin*; Cynthia A. Osborne, *University of Texas at Austin*
- P9 **Relationship Quality and Children’s Wellbeing. A Longitudinal Analysis From the United Kingdom**
Alessandro Di Nallo, *Universitat Pompeu Fabra*; Gosta Esping-Andersen, *Universitat Pompeu Fabra*
- P9 **Does Education Help “Old Dogs” Learn “New Tricks”? The Lasting Impact of a Compulsory Schooling Reform on Technology Use Among Older Adults**
Jurgen Maurer, *University of Lausanne*; Fabrice Kampfien, *University of Lausanne*
- P9 **Intergenerational Transmission of Weapon-Involved Violence Through Offspring Early-Life Adversity**
Melissa Tracy, *State University of New York (SUNY), University at Albany*; Madeleine Salo, *State University of New York (SUNY), University at Albany*; Allison Appleton, *State University of New York (SUNY), University at Albany*
- P9 **Religious Differences in Educational Attainment Worldwide**
David M. McClendon, *Pew Research Center*; Conrad Hackett, *Pew Research Center*; Michaela Potancokova, *Wittgenstein Centre (IIASA, VID/ÖAW, WU)*; Marcin Stonawski, *International Institute for Applied Systems Analysis (IIASA) and Cracow University of Economics*; Vegard Skirbekk, *Norwegian Institute of Public Health*; Caryle Murphy, *Pew Research Center*
- P9 **Who Are the Compliers Under Educational Expansion? Characterizing the Changing Schooling Population in Reforming China, 1981–2010**
Maocan Guo, *Harvard University*
- P9 **Gender and Educational Attainment in India: Girls Outperforming Boys**
Saswathi Natta, *University of Maryland, College Park*; Sonalde Desai, *University of Maryland, College Park*; Reeve Vanneman, *University of Maryland, College Park*
- P9 **Friends Matter: Social Situations and Educational Aspirations**
Isabel Jasmin Raabe, *University of Oxford*; Ralf Wölfer, *University of Oxford*
- P9 **Differential Parenting of Biologically Vulnerable Versus Nonvulnerable Children By Socioeconomic Status**
Rebecca M. Ryan, *Georgetown University*; Christina Padilla, *Georgetown University*; Caitlin Hines, *Georgetown University*
- P9 **Ethnic Disparities in Educational Attainment: Trends, Gender Roles, and Attitude to Education Among Ethnic Minorities in Vietnam**
Quang T. Trieu, *Pennsylvania State University*; Rukmalie Jayakody, *Pennsylvania State University*
- P9 **Racial Achievement Gaps and U.S. Schools**
Aimee Jean Yoon, *The Ohio State University*
- P9 **A Perfect Storm: Declining Enrollment, Increasing Poverty, and Rising Costs in Rural Schools**
Sarah Kemp, *University of Wisconsin–Madison*

- P9 **Parental Expectation and Female Schooling: Evidence From Daughter Naming in China**
Qin Chen, *Business Big Data Inc.*; Joshua R. Goldstein, *University of California, Berkeley*; Yi Zhou, *University of California, Berkeley*
- P9 **Relationship Transitions and the Risk for Child Maltreatment: Proximal and Distal Forces**
William Schneider, *Northwestern University*
- P9 **Who Has a Second-Generation Educational Attainment Advantage? Evidence From the 2006 to 2015 CPS ASEC**
Christine Gambino, *U.S. Census Bureau*
- P9 **Adolescents' Expectations About the Timing of Family Life Events: Unraveling the Role of Value Transmission and Modeling**
Micha Keijer, *Vrije Universiteit*; Aart C. Liefbroer, *Netherlands Interdisciplinary Demographic Institute (NIDI)*; Ineke Nagel, *Vrije Universiteit*
- P9 **Are Special Education Students More Likely to Be Suspended Than Other Students?**
Paul L. Morgan, *Pennsylvania State University*; George Farkas, *University of California, Irvine*; Marianne M. Hillemeier, *Pennsylvania State University*; Steven Maczuga, *Pennsylvania State University*
- P9 **The Geography of Opportunity: Developmental Trajectories of Children in Baltimore**
Elia De la Cruz Toledo, *Columbia University*; Irwin Garfinkel, *Columbia University*; Christopher T. Wimer, *Columbia University*
- P9 **What's Love Got to Do with It? The Emotional Climate of the Home, Cultural Capital, and Children's Educational Performance**
Asta Breinholt, *University of Copenhagen*
- P9 **Parental Education and Children's Learning Outcomes: Heterogeneous Associations of a Beneficiary Participatory Program in India**
Chitalu Miriam Chama Chiliba, *University of Zambia*
- P9 **Elementary Schools as a Context of Vulnerability for Weight Gain Among Hispanic Children of Immigrants**
Erin Baumbartner, *Rice University*; Jennifer Van Hook, *Penn State University*; Michelle Frisco, *Penn State University*
- P9 **Class, Parenting, Structured Time, and Mental Health Outcome in Childhood**
Jaemin Lee, *University of Maryland, College Park*; Philip Cohen, *University of Maryland, College Park*
- P9 **Perceived Parental Support and Knowledge in Shared Physical Custody and Other Living Arrangements for Children**
Curt Hagquist, *Karlstad University*; Jani Turunen, *Stockholm University*
- P9 **Algeria: The Reversal of the Gender Gap in Education**
Zahia Ouadah-Bedidi, *Université Paris-Diderot/Institut National d'Études Démographiques (INED)*

- P9 **The Role of Neighborhood Economic Context on Physical Activity Among Children in Poverty: Evidence From the Geographic Research on Wellbeing (GROW) Study**
Yeonwoo Kim, *The University of Texas at Austin*; Catherine Cubbin, *University of Texas at Austin*
- P9 **Causation, Selection, and the Impact of Educational Attainment on Mastery**
Jamie L. Lynch, *St. Norbert College*
- P9 **The Role of Authoritative Parenting in the Early Academic Achievement of Latino Students**
Yeonwoo Kim, *The University of Texas at Austin*; Esther J. Calzada, *The University of Texas at Austin*; R. Gabriela Barajas-Gonzalez, *New York University*; Keng-Yen Huang, *New York University*; Laurie M. Brotman, *New York University*; Ashley Castro, *New York University*; Catherine Pichardo, *New York University*
- P9 **Transition to Middle School and Peer Group Movement: Effects on Math and Reading Test Score Gains**
S. Michael Gaddis, *Pennsylvania State University*; Doug Lauen, *University of North Carolina at Chapel Hill*; Tori Thomas, *Pennsylvania State University*; Jennifer Jennings, *New York University*
- P9 **Changes in Household Composition and Child Outcomes: A Longitudinal Study Using Child and Family Fixed Effects in Peru**
Sarah A. Reynolds, *University of California, Berkeley*
- P9 **Race/Ethnicity, Human Capital, and the Selection of Young Children into Early Childhood Education**
Robert Wayne Ressler, *University of Texas at Austin*; Elizabeth Ackert, *The University of Texas at Austin*; Arya Ansari, *University of Virginia*; Robert Crosnoe, *The University of Texas at Austin*
- P9 **Duration of High School Education and Youth Labour Market Outcomes: Evidence of a Policy Experiment in Ghana**
Patrick Opoku Asuming, *University of Ghana*
- P9 **Correlates of Child Marriage in Zimbabwe**
Takudzwa S. Sayi, *University of South Florida*; Amson Sibanda, *United Nations*
- P9 **The Impact of Teacher Effectiveness on Student Learning in Africa**
Julie Buhl-Wiggers, *University of Copenhagen*; Jason Theodore Kerwin, *University of Minnesota*; Rebecca Thornton, *University of Illinois*; Jeffrey Andrew Smith, *University of Michigan*
- P9 **Deportations Are Linked to Developmental Disorders in Latina/o Children**
Edward David Vargas, *University of Wisconsin–Madison*; Viridiana L. Benitez, *University of Wisconsin–Madison*
- P9 **Parental Associations of Child Health With Child Obesity From Kindergarten to Eighth Grade: Variations By Mother’s Race Ethnicity**
Elizabeth H. Baker, *University of Alabama at Birmingham*

- P9 **When Do Poverty and Orphanhood Lead to School Dropout? The Role of Adolescent Sexual Relationships in Rural Malawi**
 Monica J. Grant, *University of Wisconsin–Madison*
- P9 **Intergenerational Transmission of Educational Homogamy in South Korea: Birth Cohort 1940–1980**
 Joeun Kim, *Pennsylvania State University*; Hye Won Chai, *Pennsylvania State University*
- P9 **The Effect of Child’s Socio-Economic Conditions During Primary School on School Transition**
 Firman Witoelar, *SurveyMETER*; Teguh Yudo Wicaksono, *SurveyMETER*
- P9 **Family Structure Transitions and Children’s Socioemotional Well-being**
 Catherine Boyd, *Rice University*; Laura Freeman, *Rice University*; Rachel T. Kimbro, *Rice University*
- P9 **Does Generational Status Matter in College? Expectations and Academic Performance Among American Second-Generation College Students**
 David Kirui, *University of Pennsylvania*; Grace Kao, *University of Pennsylvania*
- P9 **Good Schools for All? Differences in High School Characteristics by Student Race/Ethnicity, Immigrant Generation, and Socioeconomic Status**
 Lauren Hannscott, *Pennsylvania State University*
- P9 **Welfare Reform and the Private Safety Net: Has the Cyclical of Child Support Changed?**
 Marianne Bitler, *University of California, Davis*
- P9 **Has the U.S. Educational Achievement Gap Shrunk? New Evidence From the Early Childhood Longitudinal Study**
 Scott Dallman, *University of Minnesota - Twin Cities*
- P9 **The Impact of Adolescent Physical Education Classes on Education**
 Kenneth Tae Han Lee, *University of California, Irvine*
- P9 **Varsity Sports Participation and Academic Performance**
 Kenneth Tae Han Lee, *University of California, Irvine*
- P9 **Violence Against Girls and Education in Malawi**
 Thomas Bisika, *University of Pretoria*
- P9 **Mobile Phone Use and Impact on Health of Male and Female Nigerian Youths: A Comparative Study**
 Titilayo Olubunmi Olaposi, *Obafemi Awolowo University, Ile-Ife*; Emmanuel Makanjuola Ogunjemilua, *Obafemi Awolowo University, Ile-Ife*
- P9 **The Community Context of Extended Family Structure and Child Behavioral Problems**
 Jeehye Kang, *University of Maryland, College Park*

- P9 **Child Marriage Among Female Adolescents in Nigeria: Exploring the Roles of Religious Beliefs and Ethnic Values**
Jacob W. Mobolaji, Obafemi Awolowo University, Ile-Ife; Sunday Adedini, Obafemi Awolowo University, Ile-Ife; Adesegun A. Fatusi, Obafemi Awolowo University, Ile-Ife; Funmilola Oyinlola, Obafemi Awolowo University, Ile-Ife
- P9 **Falling off Track: The Negative Impact of School Transitions on Youth Friendship Networks and GPA From Sixth to Twelfth Grade**
Diane Felmlee, Pennsylvania State University; Cassie McMillan, Pennsylvania State University; Paulina Rodis, Pennsylvania State University; Wayne Osgood, Pennsylvania State University
- P9 **Maternal Experiences of Intimate Partner Violence and Immune Activation Among Young Children in Tanzania**
Natalie Slopen, University of Maryland, College Park; Jing Zhang, University of Maryland, College Park; Gretchen E. De Silva, University of Maryland, College Park; Mona Mittal, University of Maryland, College Park
- P9 **Like Birds of a Feather: The Effect of Coethnic Support Systems and Relationships on Persistence Among Latino Students in Selective and Elite Institutions**
Annie C. Lee, University of California, Los Angeles
- P9 **School Disciplinary and Carceral Outcomes: A Longitudinal Study of the School-to-Prison Pipeline**
Meg Caven, Brown University
- P9 **Do Early Childbearing and Marriage Contribute to Loss of Literacy Skill By Adolescent Girls? Comparative Analyses From Bangladesh, Malawi, and Zambia**
Stephanie R. Psaki, Population Council; Erica Soler-Hampejsek, Population Council; Barbara S. Mensch, Population Council; Sajeda Amin, Population Council
- P9 **Child Labor and Schooling in Benin**
Donita Nshani Tata, University of Yaoundé
- P9 **Child Physical Activity During the Economic Transition Among Small-Scale Populations**
Samuel S. Urlacher, CUNY - Hunter College; J. Josh Snodgrass, University of Oregon; Karen L. Kramer, University of Utah; Martina Konecna, University of South Bohemia; Lara Dugas, Loyola University Chicago; Herman Pontzer, CUNY - Hunter College; Lawrence S Sugiyama, University of Oregon
- P9 **Does Birth Weight Influence Grit or Can Grit Be Learned After Birth?**
Leah Gillion, Princeton University
- P9 **Protective Factors for Adolescent Development in Sub-Saharan Africa: Does Context Matter**
Oluwaseyi O. Somefun, University of the Witwatersrand
- P9 **Peer Aggression in Middle Childhood and Child and Maternal Well-being in Adolescence: The Life Course Perspective**
Kei Nomaguchi, Bowling Green State University; Marshal Neal Fetto, Bowling Green State University; Lindsey Louise Aldrich, Bowling Green State University

- P9 **Teenage Mothers Time Spent With Children**
Sarah M. Kendig, *Arkansas State University*; Kate C. Prickett, *University of Chicago*;
Stefanie Mollborn, *University of Colorado Boulder*
- P9 **Declining Rates of Drug Offers Among Adolescents in the United States, 2002–2014**
Sehun Oh, *The University of Texas at Austin*; Christopher Salas-Wright, *Boston University*; Michael Vaughn, *Saint Louis University*
- P9 **Employment Status and Sexual Behaviours of Male and Female Adolescents in Nigeria: Precocious Development Hypothesis or Opportunity Cost Hypothesis?**
Isaac Olaoluwa Oyedokun, *Universite D'Auvergne (CERDI)*
- P9 **Household Determinants of Teen Marriage: Sister Effects Across Four Developing Countries**
Alejandra Abufhele, *University of Pennsylvania*; Luca Maria Pesando, *University of Pennsylvania*
- P9 **Extended Households, Preschool Enrollment, and School Readiness Among Children of Immigrants**
Elizabeth Ackert, *The University of Texas at Austin*; Robert Crosnoe, *The University of Texas at Austin*; Shannon E. Cavanagh, *The University of Texas at Austin*
- P9 **Safety First: Perceived Travel Risk and Educational Choices of Women**
Girija Borker, *Brown University*
- P9 **Fighting Bullying: An RCT Intervention in Peru**
Italo Gutierrez, *RAND Corporation*; Oswaldo Molina, *Universidad del Pacifico*;
Hugo Ñopo, *Group for the Analysis of Development (GRADE)*
- P9 **Gender Socialization During Adolescence in Low and Middle Income Countries: Why Should We Care?**
Neetu A. John, *International Center for Research on Women (ICRW)*; Jeffrey Edmeades, *International Center for Research on Women (ICRW)*
- P9 **The Transition to Adulthood Among the Forgotten Half: Home Leaving and Living Arrangement Among Less Educated Young Adults in the United States**
Anastasia R. Snyder, *The Ohio State University*; Sara Mernitz, *The Ohio State University*; Bohyun Joy Jang, *University of Michigan*
- P9 **Parental Incarceration and Child Overweight**
Amelia R. Branigan, *University of Illinois at Chicago*; Christopher Wildeman, *Cornell University*
- P9 **Educational Achievement Gaps in Context: A Latent Class Analysis**
Nathan E. Fosse, *Harvard University*
- P9 **Family Networks, Gender, and Adolescent Health-Seeking Behavior**
Mao-Mei Liu, *Brown University*; David P. Lindstrom, *Brown University*
- P9 **The Development and the Educational Stratification of Women's and Men's Childcare Time in Germany: An Update for 2001–2013**
Florian Schulz, *State Institute for Family Research at the University of Bamberg*;
Henriette Engelhardt, *University of Bamberg*

181 Disparities in Reproductive Health and Fertility

DISCUSSANT: **Amy Finnegan**, *Duke University*

CHAIR: **Felix Muchomba**, *Rutgers University*

Topic 1. Fertility, Family Planning, Sexual Behavior, and Reproductive Health

2:45 pm–4:15 pm — *Continental C*

181-1 Fertility Differentials Between Korean and Internationally Married Couples in South Korea

Hyun Sik Kim, *Kyung Hee University*

181-2 Delayed Marriage, Contraceptive Use and Breastfeeding: Fertility Patterns Over Time and Wealth Quintiles in Sub-Saharan Africa

Jocelyn Finlay, *Harvard University*; **Iván Mejía-Guevara**, *Harvard University*; **Yoko Akachi**, *United Nations University World Institute for Development Economics Research (UNU Wider)*

181-3 Socio-Demographic Differences in Moral Acceptability of Abortion Among South Africans: Implications for Human Rights and Health Equity

Elizabeth Ann Mosley, *University of Michigan*; **Barbara A. Anderson**, *University of Michigan*; **Lisa Harris**, *University of Michigan*; **Amy J. Schulz**, *University of Michigan*

181-4 The Relationship Between Skin Tone and Preterm Birth Among African American Women

Taylor Woodland Hargrove, *University of North Carolina at Chapel Hill*; **Kathleen Mullan Harris**, *University of North Carolina at Chapel Hill*; **Liana Richardson**, *University of North Carolina at Chapel Hill*

182 Maternal and Child Health Interventions in Development Countries

DISCUSSANTS: **Maria Rosales-Rueda**, *University of California, Irvine*; **Pallavi Vyas**, *University of Chicago*

CHAIR: **Catalina Herrera**, *Northeastern University*

Topic 3. Children and Youth

2:45 pm–4:15 pm — *Marquette Room*

182-1 Working With Community Health Workers to Increase Use of ORS and Zinc to Treat Child Diarrhea: Evidence From a Randomized Controlled Trial in Uganda

Zachary Wagner, *University of California, Berkeley*; **John Bosco Asimwe**, *Makerere University*; **William H. Dow**, *University of California, Berkeley*; **David Levine**, *University of California, Berkeley*

182-2 The Effect of Antimalarial Campaigns on Child Mortality and Fertility in Sub-Saharan Africa

Joshua Wilde, *University of South Florida*; **Benedicte Apouey**, *Paris School of Economics*; **Joseph Coleman**, *University of South Florida*; **Gabriel Picone**, *University of South Florida*

182-3 Water for Child: The Impact of Tap Water on Cognitive Ability in Rural China

Yvonne Jie Chen, *National University of Singapore*; **Li Li**, *National University of Singapore*; **Yun Xiao**, *National University of Singapore*

182-4 Can Buy Me Care? Financial Incentive Scheme and Daughter Care in India

Nabaneeta Biswas, *University of Georgia*; **Laura Zimmermann**, *University of Georgia*

183 Fertility, Family Planning, and Sexual Health: Programs and Policies

DISCUSSANT: **Jane Bertrand**, *Tulane University School of Public Health and Tropical Medicine*

CHAIR: **Sian Curtis**, *University of North Carolina at Chapel Hill*

Topic 1. Fertility, Family Planning, Sexual Behavior, and Reproductive Health
2:45 pm–4:15 pm — Continental B

183-1 The Children of the Missed Pill

Tomas Rau, *Universidad Católica de Chile*; **Miguel Sarzosa**, *Purdue University*; **Sergio Urzua**, *University of Maryland, College Park*

183-2 Family Policies and Fertility Intentions in South Korea

Eun Jung L. Kim, *Brandeis University*; **Susan L. Parish**, *Brandeis University*

183-3 The Individual's Choice of Facility for Maternal Health and Family Planning Services in a Dense Urban Environment: The Case of Senegal

Christopher John Cronin, *University of Notre Dame*; **David Guilkey**, *University of North Carolina at Chapel Hill*; **Ilene S. Speizer**, *University of North Carolina at Chapel Hill Gillings School of Global Public Health*

183-4 Does an Edutainment Drama Change Family-Planning Behaviors and Attitudes About Women's Rights? Evidence From Jimma, Ethiopia

Megan Klein Hattori, *University of Massachusetts Boston*; **David P. Lindstrom**, *Brown University*

184 Fertility Intentions in Industrialized Settings: Causes and Consequences

DISCUSSANT: **Jennifer Barber**, *University of Michigan*

CHAIR: **James Trussell**, *Princeton University*

Topic 1. Fertility, Family Planning, Sexual Behavior, and Reproductive Health

2:45 pm–4:15 pm — Continental A

- 184-1 When Work Matters Most for Fertility Intentions and Subsequent Behavior: Evidence From the Austrian Generations and Gender Survey**
 Doris Hanappi, *University of California, Berkeley*; Isabella Buber-Ennser, *Vienna Institute of Demography*
- 184-2 Women's Gender-Role Attitudes and Fertility Intention of Having a Second Child: Survey Findings From the Shaanxi Province of China**
 Ying Li, *Institute for Population and Development Studies, Xi'an Jiaotong University*; Quanbao Jiang, *Institute for Population and Development Studies, Xi'an Jiaotong University*
- 184-3 Intentions and Childbearing**
 Francesco Rampazzo, *Max Planck Institute for Demographic Research*; Maria Rita Testa, *Wittgenstein Centre (IIASA, VID/ÖAW, WU)*
- 184-4 Postindustrial Fertility Ideals, Intentions, and Gender Inequality: A Comparative Qualitative Analysis**
 Mary Brinton, *Harvard University*; Xiana Bueno, *Harvard University*; Livia Sz. Olah, *Stockholm University*; Merete Hellum, *Gothenburg University*

185 Gender, Depressive Symptoms, and Happiness in Later Life

DISCUSSANT: Terrence Hill, *University of Arizona*

CHAIR: Kathryn Yount, *Emory University*

Topic 9. Population and Aging

2:45 pm–4:15 pm — Private Dining Room #3

- 185-1 Household Decision Making Dynamics and Depressive Symptoms Among Older Mexicans**
 Joseph Saenz, *University of Southern California*
- 185-2 Parenthood and Depression: Is Childlessness Similar to Sonlessness Among Chinese Seniors?**
 Maja Djundeva, *Erasmus University*; Tom Emery, *Netherlands Interdisciplinary Demographic Institute (NIDI) and Erasmus University Rotterdam*; Pearl A. Dykstra, *Erasmus University*
- 185-3 Elderly Happiness: A Gender Based Study in India**
 Raman Mishra, *International Institute for Population Sciences (IIPS)*
- 185-4 Depressive Symptoms Among the Older Family Caregivers in China: Does It Affect Women More Than Men?**
 Di Liang, *University of California, Los Angeles*; Donglan Zhang, *University of Georgia*

186 Geographical Mobility and Dispersion in the United States

DISCUSSANTS: **Nicole Denier**, *Colby University*; **Kyle Crowder**, *University of Washington*

CHAIR: **Kyle Crowder**, *University of Washington*

Topic 6. Migration and Urbanization

2:45 pm–4:15 pm — *Private Dining Room #2*

186-1 **Exploring the Geographic Dispersion of the Chinese Immigrant Population and the Associated Economic Factors From 2000–2015**
Allison Stolte, *Duke University*; **Giovanna Maria Merli**, *Duke University*; **Ted Mouw**, *University of North Carolina at Chapel Hill*

186-2 **Internal Migration in the United States and the State Border**
Youngjin Song, *University of California, Los Angeles*

186-3 **Return Migration to the U.S. South**
Christine Leibbrand, *University of Washington*; **Trent Alexander**, *U.S. Census Bureau*; **Catherine Massey**, *University of Michigan*; **Stewart Tolnay**, *University of Washington*

186-4 **Moving for Health Insurance: Evidence From the ACA-Medicaid Expansion**
Patrick S. Turner, *University of Colorado Boulder*

187 Incarceration and Family Life

DISCUSSANT: **Rachel Goldberg**, *Princeton University*

CHAIR: **Kristin Turney**, *University of California, Irvine*

Topic 2. Marriage, Families, Households, and Unions

2:45 pm–4:15 pm — *Waldorf Room*

187-1 **The Third Shift: Multiple Job Holding and the Incarceration of Women's Romantic Partners**
Angela Bruns, *University of Washington*

187-2 **Examining the Effects of Adult Children's Incarceration on Mothers' Health**
Alyssa Goldman, *Cornell University*

187-3 **Diverging Implications: Parent Relationship Trajectories and Well-being After Incarceration**
Allison Dwyer Emory, *Cornell University*

187-4 **What Explains the Decline in First Marriage in the United States? Evidence From the PSID, 1969–2013**
Daniel Schneider, *University of California, Berkeley*; **Kristen Harknett**, *University of Pennsylvania*; **Matthew Stimpson**, *University of California, Berkeley*

188 Innovative Approaches to Urbanization and Growth Research

DISCUSSANT: **Jacqueline Meijer-Irons**, *University of Washington*

CHAIR: **Laura Nolan**, *Mathematica Policy Research*

Topic 6. Migration and Urbanization

2:45 pm–4:15 pm — Private Dining Room #1

-
- 188-1 **International Migration and Urban Growth: The Case of Industrializing Zurich 1836–1949**
Mathias Lerch, *Max Planck Institute for Demographic Research*; **Lisa Stegemann**, *Max Planck for Demographic Research*
- 188-2 **Demographic Changes in Neighborhoods Under High Tourism Pressure: The Case of “El Barri Gòtic” in Barcelona**
Antonio Lopez-Gay, *Center for Demographic Studies (Barcelona)*; **Agustin Coccolagant**, *Centro de Estudos Geográficos, Universidade de Lisboa*
- 188-3 **A Spatial Method for Estimating Rural-Urban Population Reclassification**
Bryan Jones, *City University of New York (CUNY)*; **Deborah L. Balk**, *City University of New York (CUNY)*; **Leiwen Jiang**, *National Center for Atmospheric Research and Shanghai University*
- 188-4 **Neighborhoods Affect People but What Effects Neighborhood Change?**
Yashas Vaidya, *Brown University*

189 Intergenerational and Multigenerational Ties

DISCUSSANT: **Rachel Dunifon**, *Cornell University*

CHAIR: **Natasha Pilkauskas**, *University of Michigan*

Topic 2. Marriage, Families, Households, and Unions

2:45 pm–4:15 pm — Williford B

-
- 189-1 **Childlessness and Upward Intergenerational Support: Cross-National Evidence From Eleven European Countries**
Luca Maria Pesando, *University of Pennsylvania*
- 189-2 **Without the Ties That Bind: Young Adults Who Lack Active Parental Relationships**
Caroline Sten Hartnett, *University of South Carolina*; **Karen Fingerman**, *University of Texas at Austin*; **Kira Birditt**, *University of Michigan*
- 189-3 **Spatial Proximity of Family Networks in the United States**
Hwajung Choi, *University of Michigan*; **Robert F. Schoeni**, *University of Michigan*
- 189-4 **Multigenerational Relationships and Economic Resources Among Black and White Families in the United States**
Sung S. Park, *University of California, Los Angeles*; **Emily Wiemers**, *University of Massachusetts, Boston*; **Judith A. Seltzer**, *University of California, Los Angeles*

190 Maternal Health in Population Contexts

DISCUSSANT: **Mohamed Ali**, *World Health Organization (WHO)*

CHAIR: **Iqbal Shah**, *Harvard T.H. Chan School of Public Health*

Topic 4. Health and Mortality

2:45 pm–4:15 pm — Salon A-4

190-1 Education Reform and Maternal Health in Peru

Abigail Weitzman, *University of Michigan*

190-2 Demand-Side Financing and the Continuum of Maternal and Child Care in India

Saseendran Pallikadavath, *University of Portsmouth*; **Mahbubur Rahman Mohammad**, *University of Portsmouth*; **Sumit Mazumdar**, *Institute of Human Development*; **Stones William**, *University of St Andrews*; **Ngianga Ngianga**, *University of Portsmouth*

190-3 Attitudes and Training Needs of Primary Health Care Providers Toward Integrated MCH/FP Services in Assiut Governorate, Egypt

Ghada Al-Attar, *Assiut University, Faculty of Medicine*

190-4 Ready for the Second Child? Beijing's Maternal Health Care Services After Two-Child Policy in China

Zhuoyan Mao, *National Research Institute for Family Planning*

191 Measuring Residential Segregation and Mobility

DISCUSSANT: **Robert Adelman**, *University at Buffalo, SUNY*

CHAIR: **Julie Park**, *University of Maryland, College Park*

Topic 6. Migration and Urbanization

2:45 pm–4:15 pm — Joliet Room

191-1 Neighborhood Racial Context and Residential Mobility: A Comparison of Two Longitudinal Surveys

Peter Mateyka, *U.S. Census Bureau*; **Matthew Hall**, *Cornell University*

191-2 The Uptick in Income Segregation: Real Trend or Random Sampling Variation?

John R. Logan, *Brown University*; **Andrew D. Foster**, *Brown University*; **Jun Ke**, *Brown University*; **Fan Li**, *Duke University*

191-3 Integrated Neighborhoods, Racial/Ethnic Couples, and the Foreclosure Crisis

Ryan Gabriel, *Brigham Young University*; **Jacob S. Rugh**, *Brigham Young University*; **Matthew Hall**, *Cornell University*; **Kyle Crowder**, *University of Washington*; **Amy Spring**, *Georgia State University*

191-4 Barriers to Integration: Institutionalized Boundaries and the Spatial Structure of Residential Segregation

Elizabeth Roberto, *Princeton University*; **Jackelyn Hwang**, *Princeton University*

192 Methodological Innovations in Family Demography: Measurement

DISCUSSANT: **Wendy Manning**, *Bowling Green State University*

CHAIR: **Bart Stykes**, *Sam Houston State University*

Topic 2. Marriage, Families, Households, and Unions

2:45 pm–4:15 pm — Salon C5

-
- 192-1 **Improving Measurement of Same-Sex Couple Households in Census Bureau Surveys: Results From Recent Tests**
 Rose M. Kreider, *U.S. Census Bureau*; Nancy Bates, *U.S. Census Bureau*; Yeris Mayol-Garcia, *U.S. Census Bureau*
- 192-2 **Developing a Longitudinal Family-Household Matrix to Investigate Family Change, 2007–2011**
 Paula Fomby, *University of Michigan*; David Johnson, *University of Michigan*; Meichu Chen, *University of Michigan*
- 192-3 **Brother Bought Himself a Farm Nearby: Identifying Potential Kinship Links in Complete Count Census Data 1850–1940**
 Matt Nelson, *University of Minnesota*
- 192-4 **Distance or Location?: How the Geographic Distribution of Kin Networks Shapes Support Given to Single Mothers in Urban Kenya**
 Sangeetha Madhavan, *University of Maryland, College Park*; Shelley Clark, *McGill University*; Malcolm Egan, *McGill University*; Donatien Beguy, *African Population and Health Research Center (APHRC)*

193 Methodological Innovations in Health and Mortality

DISCUSSANT: **Hui Zheng**, *The Ohio State University*

CHAIR: **Andrea Tilstra**, *University of Colorado Boulder*

Topic 4. Health and Mortality

2:45 pm–4:15 pm — Salon A-2

-
- 193-1 **An Inferential Method to Derive the Incidence Rate of Cognitive Pathology From Longitudinal Studies of Cognitive Aging**
 Sean A. P. Clouston, *Stony Brook University*
- 193-2 **Educational Attainment and Allostatic Load in Later Life: Evidence Using Genetic Markers**
 Xuejie Ding, *University of Oxford*; Nicola Barban, *University of Oxford*; Melinda Mills, *University of Oxford*
- 193-3 **An Econometric Method for Estimating Population Parameters From Nonrandom Samples: An Application to Clinical Case Finding**
 Rulof Burger, *Stellenbosch University*; Zoe McLaren, *University of Michigan*
- 193-4 **Bayesian Policy Analysis: Would Stronger Seat Belt Laws Reduce Motor Vehicle Crash Deaths?**
 Sam Harper, *McGill University*

194 Mexico as a Country of Emigration, Return, Transit, and Settlement

DISCUSSANT: **Douglas Massey**, *Princeton University*

CHAIRS: **Fernando Riosmena**, *University of Colorado Boulder*; **Isalia Nava-Bolanos**, *Instituto de Investigaciones Económicas, UNAM*

Topic 13. Invited Sessions

2:45 pm–4:15 pm — *Williford A*

194-1 Mexico in the North America

Victor M. Garcia-Guerrero, *El Colegio de México*; **Silvia Elena Giorguli-Saucedo**, *El Colegio de México*; **Claudia P. Masferrer**, *El Colegio de México*

1309-2 Explaining the Great Mexican Migration Decline

Andres Villarreal, *University of Maryland, College Park*

194-3 Recent Trends in Migration: In and Out of the Northern and Southern Mexican Borders

Marie-Laure Coubes, *El Colegio de la Frontera Norte (COLEF)*; **Luis Enrique Calva**, *El Colegio de la Frontera Norte (COLEF)*

194-4 Central Americans in Mexico: Between Transit and Settlement: Key Evidence From the CANAMID Project

Pablo Mateos, *Centro de Investigación y Estudios Superiores en Antropología Social (CIESAS) Occidente*

195 Migrant Integration

DISCUSSANT: **Matthew Hall**, *Cornell University*

CHAIR: **Richelle Winkler**, *Michigan Technological University*

Topic 6. Migration and Urbanization

2:45 pm–4:15 pm — *Salon C6*

195-1 Network Closure and Educational Mobility in Mexican Families

Jenna Nobles, *University of Wisconsin–Madison*; **Josefina Flores Morales**, *University of Wisconsin–Madison*; **Christina J. Diaz**, *University of Arizona*; **Jason Fletcher**, *University of Wisconsin–Madison*; **Stephen L. Ross**, *University of Connecticut*

195-2 In the Eyes of the Beholder: Perspectives on Acculturating to Latino Immigrants in New Receiving Communities

Krista Perreira, *University of North Carolina at Chapel Hill*; **Maria Priscilla Brietzke**, *University of North Carolina at Chapel Hill*

195-3 Trends in the Residential Clustering of Latinos and Asians in the United States: 2000–2010

Luis A. Sanchez, *California State University, Channel Islands*

- 195-4 **Diversity and People's Attitudes to Immigration in the United States**
Annette Jacoby, *City University of New York (CUNY), CUNY Institute for Demographic Research (CIDR)*

196 Migrant Networks

DISCUSSANT: **Guy Abel**, *University of Minnesota - Twin Cities*

CHAIR: **Kate Choi**, *University of Western Ontario*

Topic 6. Migration and Urbanization

2:45 pm–4:15 pm — Salon C7

- 196-1 **Measuring Sub-National Migration Networks Using Matrículas Consulares (Consular Identification Cards)**
Maria Esther Cabellero, *Carnegie Mellon University*; **Brian C Cadena**, *University of Colorado Boulder*; **Brian K. Kovak**, *Carnegie Mellon University*
- 196-2 **When Are Migrant Networks Important? A Comparison of the Role of Networks in Mexico-United States(MMP) and Senegal-Europe (MAFE) Migration Flows**
Pau Baizan, *Catalan Institution for Research and Advanced Studies (ICREA) and Universitat Pompeu Fabra*; **Elisabeth K. Kraus**, *Universitat Pompeu Fabra*
- 196-3 **Is It Who You Know or Where You Are? Migrant Network Characteristics and Self-Assessed Health Among Mexican Adults**
Claire E. Altman, *University of Missouri, Columbia*; **Bridget Gorman**, *Rice University*; **Sergio Chávez**, *Rice University*
- 196-4 **Homophily on Immigrant Generation Status: How Do Adolescent Friendships Relate to Immigrant Assimilation?**
Cassie McMillan, *Pennsylvania State University*

197 Patterns and Determinants of Contraceptive Use and Nonuse

DISCUSSANT: **Ann Moore**, *Guttmacher Institute*

CHAIR: **Akinrinola Bankole**, *Guttmacher Institute*

Topic 1. Fertility, Family Planning, Sexual Behavior, and Reproductive Health

2:45 pm–4:15 pm — Salon A-5

- 197-1 **Exploring the Reasons in Declining Contraceptive Use in Selected Indian States: Recent Evidence From the National Family Health Survey, 2015–2016**
Mousumi Gogoi, *Public Health Foundation of India*
- 197-2 **Use of Male Methods of Contraception Worldwide**
Karen Hardee, *Population Council*; **John Ross**, *Consultant*
- 197-3 **“I Can’t Get Pregnant Anyway”: Perceived Subfecundity and Nonuse of Contraception**
Alison Gemmill, *University of California, Berkeley*

- 197-4 The Rising Tide of Fear: Side Effects and Health Concerns as Reasons for Not Using Contraceptives in Four African Countries**
 Jacob Adetunji, *U.S. Agency for International Development (USAID)*; Bamikale Feyisetan, *U.S. Agency for International Development (USAID)/GH/PRH*

198 Progress in Understanding Intergenerational Mobility

DISCUSSANT: **Fabian Pfeffer**, *University of Michigan*

CHAIR: **Emily Rauscher**, *University of Kansas*

Topic 7. Economy, Labor Force, and Inequality

2:45 pm–4:15 pm — Astoria Room

- 198-1 Long-Term Trends in Intergenerational and Multigenerational Occupational Mobility in the United States, 1850–2013**
 Xi Song, *University of Chicago*; Karen Rolf, *University of Nebraska Omaha*; Joseph Ferrie, *Northwestern University*; Catherine Massey, *University of Michigan*; Yu Xie, *Princeton University*

- 198-2 The Machines of Opportunity or the Engines of Inequality? American Cities and Intergenerational Mobility Over the Twentieth Century**
 Dylan Connor, *University of California, Los Angeles*

- 198-3 The Changing Role of Mothers' Status in Children's Destinies**
 Christine R. Schwartz, *University of Wisconsin–Madison*; Mike King, *University of Wisconsin–Madison*

- 198-4 Intergenerational Mobility of the Educational Elite: Examining Mechanisms**
 Florencia Torche, *Stanford University*

199 Social Context, Social Connectedness, and Health

DISCUSSANT: **Brea Perry**, *Indiana University*

CHAIR: **Erin York Cornwell**, *Cornell University*

Topic 4. Health and Mortality

2:45 pm–4:15 pm — Salon A-3

- 199-1 Comparing the Effects of Social Capital on Self-rated Health in Poor and Affluent Nations**
 William T. Story, *University of Iowa*; Jennifer L. Glanville, *University of Iowa*

- 199-2 Family Member Death and the Interplay of Race, Place, and Social Class**
 Julie Skalamera Olson, *University of Texas at Austin*; Debra J. Umberson, *University of Texas at Austin*

- 199-3 Social Connectedness as a Link Between Disordered Environments and Cognitive Functioning in Later Life**
 Haena Lee, *University of Chicago*; Louise Hawkey, *National Opinion Research Center (NORC) at the University of Chicago*; Linda Waite, *University of Chicago*

- 199-4 Loneliness Among Young and Mid-to-Late Age Adults: Do Network Characteristics and Social Participation Matter and for Whom?**
Stephanie Child, *University of California, Berkeley*; **Claude Fischer**, *University of California, Berkeley*; **Leora Lawton**, *University of California, Berkeley*

200 Socioeconomic Status and Disability in the United States

DISCUSSANT: **Stephanie Ureña**, *Florida State University*

CHAIR: **Miles Taylor**, *Florida State University*

Topic 4. Health and Mortality

2:45 pm–4:15 pm — Salon A-1

- 200-1 Adolescent Obesity and Academic Outcomes in Young Adulthood**
Igor Ryabov, *University of Texas Rio Grande Valley*
- 200-2 Child Disability and the Dynamics of Household Income and Assets**
Snaebjorn Gunnsteinsson, *University of Maryland, College Park*; **Herdis Steingrimsdottir**, *Copenhagen Business School*
- 200-3 Does College Major Matter for Women's and Men's Health in Midlife? Examining the Horizontal Dimensions of Educational Attainment**
Jennifer Karas Montez, *Syracuse University*; **Wencheng Zhang**, *Syracuse University*; **Anna Zajacova**, *University of Western Ontario*; **Tod G. Hamilton**, *Princeton University*
- 200-4 Educational Differences in Disability: The Roles of Established Risk Factors Modifiable Through Public Health and Medical Interventions**
Neil Mehta, *University of Michigan*; **Shivani Patel**, *Emory University*

201 The Impact of Violent Crime on Human Capital Accumulation

DISCUSSANTS: **Olga Shemyakina**, *Georgia Institute of Technology*; **Valentina Duque**, *University of Michigan*

CHAIR: **Sarah Pearlman**, *Vassar College*

Topic 3. Children and Youth

2:45 pm–4:15 pm — Salon C8

- 201-1 Gendered Victims, Gendered Consequences: Political Violence and the Gender Gap in Education in Peru**
Gerard Torrats-Espinosa, *New York University*; **Abigail Weitzman**, *University of Michigan*
- 201-2 Cohort at Risk: The Long-Term Consequences of Conflict for Child School Achievement**
Hendrik Juerges, *University of Wuppertal*; **Luca Stella**, *University of Wuppertal*; **Sameh Hallaq**, *University of Wuppertal*; **Alexandra Schwarz**, *Landschaftsverband Rheinland (LVR)*

201-3 The Effects of Political Unrest on Youth Human Capital Accumulation in Egypt

Jenny Liu, *University of California, San Francisco*; Sepideh Modrek, *San Francisco State University*; Maia Sieverding, *American University of Beirut*

201-4 The Effects of War on Occupational Outcomes: A Case Study of the Effects of the Spanish Civil War on Multigenerational Transmission of Socioeconomic Status

Daniel Ramirez, *Pennsylvania State University*

202 United Nations Sustainable Development Goals: Frontiers in Measurement and Impact

DISCUSSANT: **Wolfgang Lutz**, *Wittgenstein Centre for Demography and Global Human Capital (IIASA, VID/ÖAW, WU)*

CHAIR: **Sara Curran**, *University of Washington*

Topic 7. Economy, Labor Force, and Inequality

2:45 pm–4:15 pm — Williford C

202-1 Levels and Inequality of WASH in Selected Metro Cities of India: Availability, Accessibility and Overall Performance

Shashi Kala Saroj, *Jawaharlal Nehru University*; Juel Rana, *Jawaharlal Nehru University*; Srinivas Goli, *Jawaharlal Nehru University*

202-2 Horizontal and Vertical Inequalities Explaining Disparities in Access to Urban Sanitation: Evidence From National Sample Survey of India

Aditya Bhol, *Centre for Policy Research*

202-3 Diffusion of Energy Consumption Practices in Mexico: Implications for Achieving Sustainable Development Goals

Ana Escoto, *El Colegio de México*; Landy Sanchez, *El Colegio de México*

202-4 Extreme-Event Disasters in Latin America: Lessons From Desinventar

Mark R. Montgomery, *Population Council*; Ramiro Malaga, *Stony Brook University*

Friday, April 28, 4:30 PM – 6:00 PM

International Ballroom

**Presidential Address and
Awards Ceremony**

Presider:

Robert A. Hummer

University of North Carolina at Chapel Hill

Presidential Address:

Amy O. Tsui

Johns Hopkins University

“Contraception, A Social Vaccine”

Friday, April 28, 6:00 PM – 7:00 PM

President’s Cocktail Reception

International South

(cash bar)

2017 MEETING SATURDAY PROGRAM

2017 MEETING SATURDAY PROGRAM

Saturday, April 2, 8:00 AM – 9:00 AM

PAA Annual Membership Meeting

Marquette

(coffee and donuts available)

See page 46 for details.

SATURDAY, APRIL 29

P10 Health and Mortality 3

9:00 am–10:30 am — Salon D

- P10 Educational Gaps on Mortality Compression in Japan and the United States**
Chi-Tsun Chiu, *Academia Sinica*; Mark D. Hayward, *University of Texas at Austin*; Yasuhiko Saito, *Nihon University*
- P10 Association Between Subjective Social Classes and Various Health Outcome for Mid- and Old-Aged Adults in South Korea**
Su Jin Kang, *Baylor University*; Yejin Kang, *Baylor University*
- P10 Prenatal Stress and Birth Weight: Evidence From the Egyptian Revolution**
Ronia Hawash, *Indiana University-Purdue University in Indianapolis*
- P10 Indigenous Infant Mortality By Age and Season of Birth, 1800–1899: Does Season of Birth Affect Children’s Survival Chances?**
Lena Karlsson, *Centre for Demographic and Ageing Research (CEDAR)*
- P10 Ora Et Labora (Pray and Work): A Sociological Health Study on the Impact of Longer Working Life on Health and Quality of Life of Order Members in Vienna**
Desiree Krivanek, *Vienna Institute of Demography*
- P10 Financial Incentives and Healthcare Utilization in an Ageing Society**
Yuanyuan Ma, *Zhongnan University of Economics and Law*; Anne Nolan, *Trinity College Dublin*
- P10 Improving Program Targeting to Combat Early-Life Mortality By Identifying High Risk Births in India**
Antonio Pedro Ramos, *University of California, Los Angeles*
- P10 Understanding the Unmet Health Care Needs of Aboriginal Canadians**
Helen Cerigo, *McGill University*; Amélie Quesnel-Vallée, *McGill University*

- P10 Trends of the Elderly With Disabilities and Their Needs of Rehabilitation Services, 2006–2050: Implications for the Future of China**
 Lei Zhang, *Institute of Population Research, Peking University*; Gong Chen, *Institute of Population Research, Peking University*; Xiaoying Zheng, *Institute of Population Research, Peking University*
- P10 Convergence of Cause-Specific Mortality in Selected European Countries: Methods of Analysis and Current Trends**
 Dan Kaspar, *Charles University*; Klara Hulikova Tesarkova, *Charles University*
- P10 Health Systems Decentralization in Rural Honduras: Evidence for Improvements in Child Health?**
 Elisabeth Dowling Root, *The Ohio State University*; Emelie Bailey, *The Ohio State University*; Jane Menken, *University of Colorado Boulder*; Bertha Bermudez Tapia, *University of Colorado Boulder*; Alan Zarychta, *University of Chicago*; Tara Grillos, *University of Colorado Boulder*; Krister Par Andersson, *University of Colorado Boulder*
- P10 Do High-Deductible Health Plans Impact Cost and Utilization? Evidence From the National Health Interview Survey**
 Xinqi Li, *Brown University*; Omar Galarraga, *Brown University*
- P10 How Does Family Life Influence Mortality After Retirement?**
 Astri Syse, *Statistics Norway*; Kenneth Aarskaug Wiik, *Statistics Norway*; Adrian Rogne, *Statistics Norway*
- P10 Social Demographics and Health Care Progress: A District-Level Study of Achievements in Institutional Delivery and Immunization Coverage Across Nine High Focus States of India**
 William Joe, *Institute of Economic Growth*; Jyoti Saini, *Delhi University*; Abhishek Kumar, *Institute of Economic Growth*
- P10 Unravelling Urban-Rural Health Disparities in England: Context or Composition?**
 Rebecca Leah Allan, *University of Liverpool*; Hill Kulu, *University of Liverpool*; Paul Williamson, *University of Liverpool*
- P10 Decomposing Health Inequality in the European Union**
 Gintare Mazeikaite, *Luxembourg Institute of Socio-Economic Research/UNU-Merit - Maastricht University*; Cathal O'Donoghue, *National University of Ireland Galway*; Denisa Maria Sologon, *Luxembourg Institute of Socio-Economic Research*
- P10 The Association Between Racial Discrimination and Early Physiologic Dysregulation Amongst African-American Women: The African-American Women's Heart Health Study**
 Alexis Nicole Reeves, *University of California, Berkeley*; Amani Nuru-Jeter, *University of California, Berkeley*; Marilyn Denise Thomas, *University of California, Berkeley*; Elizabeth Michaels, *University of California, Berkeley*; Uche Okoye, *University of California, Berkeley*; David Chae, *Auburn University*
- P10 Racial Differences in the Life Course Origins of Declining Cognitive Health Among Older Black and White Americans**
 Matthew Paul Farina, *University of Texas at Austin*; Mark D. Hayward, *University of Texas at Austin*; Connor Sheehan, *University of Texas at Austin*; Eileen Crimmins, *University of Southern California*; Jung Ki Kim, *University of Southern California*

- P10 Investigating the Health Effect of Contextual Income Inequality and Its Mechanisms in China**
Lei Jin, Chinese University of Hong Kong
- P10 The Effects of Perceived Psychosocial Stress and Major Maternal Medical Conditions on Preterm Births: Empirical Evidence From the Boston Birth Cohort**
Li Liu, Johns Hopkins University; Ting Chen, Johns Hopkins University; Yuelong Ji, Johns Hopkins University; Lingxin Hao, Johns Hopkins University; Xiaobin Wang, Johns Hopkins University
- P10 The Legacy of the Great Recession in Italy: A Wider Geographical, Gender, and Generational Gap in Working Life Expectancy**
Angelo Lorenti, Max Planck Institute for Demographic Research; Christian Dudel, Max Planck Institute for Demographic Research; Mikko Myrskylä, Max Planck Institute for Demographic Research
- P10 Social Relationships and Cervical Cancer Screening Among Older Women**
Ha N. Trinh, University of Texas Medical Branch; Jaqueline M. Hirth, University of Texas Medical Branch; Fangjian Guo, University of Texas Medical Branch; Abbey B. Berenson, University of Texas Medical Branch
- P10 Social Relationships and Biological Risks among Older Men and Women**
Ha N. Trinh, University of Texas Medical Branch; Jaqueline M. Hirth, University of Texas Medical Branch; Abbey B. Berenson, University of Texas Medical Branch
- P10 Undocumented and Anxious: A Closer Look at Family Responsibilities and Mental Health in California College Students**
Josefina Flores Morales, University of Wisconsin–Madison; Yuliana Garcia, University of California, Los Angeles; Carola Suárez-Orozco, University of California, Los Angeles
- P10 Prevalence and Risk Factors of Anemia Among Under-Five Children in Tanzania**
Olaide Ojoniyi, University of the Witwatersrand
- P10 Neighborhood Context and Cognitive Performance Among Community-Dwelling Older Adults—Neighborhood Disadvantage Framework Revisited**
Min Hee Kim, University of Michigan
- P10 Household Extension and Life Expectancy: Estimates of Duration of Dependency**
Phillip A. Cantu, University of Texas at Austin; Jacqueline L. Angel, The University of Texas at Austin; Ronal J. Angel, University of Texas at Austin
- P10 Changes in Healthy Life Expectancy and Severity of Disability in the United States 2000–2010**
Phillip A. Cantu, University of Texas at Austin; Mark D. Hayward, University of Texas at Austin; Connor Sheehan, University of Texas at Austin; Isaac Sasson, Tel-Aviv University

- P10 **Prevalence of Demographic, Socioeconomic, and Health Characteristics by Prediabetic Diagnostic Criterion**
Sara Robinson, *University of Texas at San Antonio*
- P10 **Socioeconomic and Gender Differences in Diabetes Among Ghanaians: Implications for a Country in Transition**
Helena Efram Dagadu, *Loyola University Chicago*
- P10 **Women's Labor Force Participation and Child Health in Nepal**
Sarah R. Brauner-Otto, *McGill University*; Sarah Baird, *George Washington University*; Dirgha Ghimire, *University of Michigan*
- P10 **Alcohol Use Disparities for Lesbian, Gay, and Bisexual Youth in a Southeast Asian Context: Evidence From the Philippines**
Eric Manalastas, *University of the Philippines*; Christian Joy P. Cruz, *University of the Philippines*
- P10 **Analytic Results for the Age at Mortality Crossover: Understanding the Roles of Background Mortality and Multiple Dimensions of Inequality**
Elizabeth Wrigley-Field, *University of Minnesota - Twin Cities*; Jirka Lewandowski, *WZB Berlin Social Science Center*; Felix Elwert, *University of Wisconsin–Madison*
- P10 **Inequalities in Health Service Use Among Formerly Incarcerated Young Adults**
Kathryn M. Nowotny, *University of Miami*
- P10 **Exploring Divorce in Later Life, Social Isolation, and Health Outcomes**
Robin S. Högnäs, *University of Louisville*
- P10 **Housing Instability and Mental Health Among Renters in the Michigan Recession and Recovery Study**
Sarah A. Burgard, *University of Michigan*; Huiyun Kim, *University of Michigan*
- P10 **Does Indoor Air Pollution Improve Children's Health Outcomes? Evidence From Selected Southern African Countries**
Soazic Elise Wang Sonne, *United Nations University/ Ministry of Economics and Development Planning*
- P10 **The Impact of Chronic Conditions on the Disablement Process of Aging Veterans**
Stephanie Ureña, *Florida State University*
- P10 **Cancer Patterns and Trends in Children and Adolescents Across Europe**
Peng Li, *Max Planck Institute for Demographic Research*
- P10 **Health Care Among the Criminal Justice Population**
Carmen Gutierrez, *The University of Texas at Austin*
- P10 **Identifying the Pattern of Human Mortality at Its Front End**
Laszlo Nemeth, *Max Planck Institute for Demographic Research*; Trifon I. Missov, *Max Planck Institute for Demographic Research*; Maciej J. Danko, *Max Planck Institute for Demographic Research*

- P10 **Spatial Distribution of Suicide in South Korea: County Differentials of Age and Gender-Specific Suicide Rates in 2005 and 2010**
Jaemin Lee, University of Maryland, College Park
- P10 **Race and Life Expectancy With and Without Depression in Brazil, 1998–2008**
Luciana C. Alves, Universidade Estadual de Campinas (UNICAMP); Claudia Pereira, Escola Nacional de Saúde Pública Sergio Arouca (ENSP)/Fiocruz
- P10 **Pension Fund Choice, Wealth, and Mortality: The Fatal Price of Unlucky Investment Decisions**
Carlos Javier Riumallo Herl, Harvard University; Guenther Fink, Harvard University; David Canning, Harvard University
- P10 **Old-Age Income and Health Care Utilization: A Consumption Puzzle in Mexico**
Carlos Javier Riumallo Herl, Harvard University; Emma Aguila, University of Southern California
- P10 **What Underlies Educational Disparities in Chronic Pain?**
Hanna Grol-Prokopczyk, University at Buffalo, SUNY; Wei Luo, University at Buffalo, SUNY; Amelia Karraker, Iowa State University
- P10 **The Effects of Air Pollution on Individual Psychological Distress**
Victoria Sass, University of Washington; Nicole D. Kravitz-Wirtz, University of Michigan; Steve Karceski, University of Washington; Anjum Hajat, University of Washington; Kyle Crowder, University of Washington; David Takeuchi, Boston College
- P10 **Degrees of Difference: The Unequal Returns of Higher Education for Mortality Risk Across a Diverse Sample of U.S. Adults**
Sandte Stanley, Rice University; Monica King, University of Pennsylvania; Justin T. Denney, Rice University
- P10 **Lasting Legacies: Using Genealogical and Environmental Exposure Data Throughout the Life-Course to Disentangle Familial Clustering of Thyroid Cancer**
Heidi A. Hanson, University of Utah; Claire Leiser, University of Utah/Huntsman Cancer Institute; Kelli M. Rasmussen, University of Utah; Justin Berger, University of Utah/Huntsman Cancer Institute; Marcus Monroe, University of Utah/Huntsman Cancer Institute; Cindy Matsen, University of Utah/Huntsman Cancer Institute; Ken R. Smith, University of Utah
- P10 **Lifespan Dispersion in Stagnant and Decreasing Periods of Life Expectancy in Eastern Europe**
José Manuel Aburto, Max-Planck Odense Center on Biodemography of Aging, University of Southern Denmark; Alyson A. van Raalte, Max Planck Institute for Demographic Research
- P10 **Of Leaders and Losers—Oldest Age Mortality Paradoxes**
Sven Drefahl, Stockholm University; Karin Modig, Karolinska Institute; Anders Ahlbom, Karolinska Institute

- P10 Maternal Dietary Diversity and Risk of Low Birth Weight: Empirical Findings From India**
Srinivas Goli, Jawaharlal Nehru University; Deepti Singh, International Institute for Population Sciences (IIPS); Anu Rammohan, University of Western Australia; Uma Singh, Queen Mary's Hospital
- P10 Robust Survivors? Life Expectancy of Adult Survivors of High Mortality Families**
Ingrid K. van Dijk, Radboud University; Ken R. Smith, University of Utah; Angelique Janssens, Radboud University
- P10 Impact of Health Interventions through SHG Platform on Maternal Health Care Utilization: Evidence From Rural Uttar Pradesh, India**
Sanjit Sarkar, Poverty and Human Development Monitoring Agency (PHDMA), Govt of Odisha; Srinivasan Soundararajan, Public Health Foundation of India (PHFI); Anuraag Chaturvedi, Public Health Foundation of India
- P10 Half a Century of Educational Inequalities in Adult Mortality in Spain: An Approach Using Survival Data.**
Elisenda Renteria, Centre d'Estudis Demogràfics; Jeroen Spijker, Centre d'Estudis Demogràfics
- P10 Where You Live, or Who You Are? The Role of Childhood for Adult Income and Health, Southern Sweden, 1900–2013**
Tommy Bengtsson, Lund University; Luciana Quaranta, Lund University
- P10 Time Use Profiles, Chronic Role Overload, and Women's BMI Trajectories in the Philippines**
Feinian Chen, University of Maryland, College Park; Zhiyong Lin, University of Maryland, College Park; Luoman Bao, University of Maryland, College Park; Zachary Zimmer, Mount Saint Vincent University; Socorro Gultiano, University of San Carlos; Judith Borja, University of San Carlos
- P10 Marital Dissolution and Gender Differences in Mortality Risks: Evidence From the Turin Longitudinal Study, a Ten-Year Follow-up Study**
Elisa Cisotto, Free University of Bolzano-Bozen; Letizia Mencarini, Bocconi University and Dondena Centre for Research on Social Dynamics; Roberta Onorati, Regional Epidemiology Unit, ASL TO3 Piedmont Region
- P10 Suffering the Crisis? The Impact of the Economic Recession on Self-Perceived Health of Italians**
Elisa Cisotto, Free University of Bolzano-Bozen; Giulia Cavrini, Free University of Bolzano-Bozen; Alessandra Samoggia, University of Bologna; Cecilia Tomassini, University of Molise
- P10 Incomplete Childhood Immunization in Nigeria: A Multilevel Analysis of Individual and Contextual Factors**
Sulaimon T. Adedokun, University of Warwick Medical School; Olalekan A. Uthman, University of Warwick Medical School; Victor T. Adekanmbi, University of Warwick Medical School; Charles S. Wiysonge, Cochrane South Africa

- P10 Contextual Factors Associated With Health Care Service Utilization for Children in Nigeria**
 Sulaimon T. Adedokun, *University of Warwick Medical School*; Victor T. Adekanmbi, *University of Warwick Medical School*; Olalekan A. Uthman, *University of Warwick Medical School*; Richard J Lilford, *University of Warwick Medical School*
- P10 Maternal Education and Child Mortality: Evidence From a Quasi-Experiment in Malawi and Uganda**
 Liliana Andriano, *University of Oxford*; Christiaan W. S. Monden, *University of Oxford*
- P10 Parental Socioeconomic Status and Children's Early Life Mortality Risk in the 21st Century United States**
 David B. Braudt, *University of North Carolina at Chapel Hill*; Elizabeth M. Lawrence, *University of North Carolina at Chapel Hill*; Robert A. Hummer, *University of North Carolina at Chapel Hill*; Richard G. Rogers, *University of Colorado Boulder*
- P10 Shifting Weight, Weight Concerns, and Weight Management in South Korea**
 Seungyong Han, *Obesity Solutions*; Alexandra Brewis Slade, *Arizona State University*; Cindi SturtzSreetharan, *Arizona State University*
- P10 Patterns of Daily Life and Health**
 Rachelle Hill, *U.S. Census Bureau*; Sarah Flood, *University of Minnesota - Twin Cities*; Katie Genadek, *University of Minnesota - Twin Cities*
- P10 Discrimination, Acculturation, and Self-Rated Health Among Asian Immigrants in the United States: Testing Differences by National Origin**
 Max Reason, *University of North Carolina at Chapel Hill*
- P10 Economic Shocks, Seasonal Patterns and the Spread of Close-Contact Infectious Diseases in the United States: Evidence From Time Use Data**
 Audrey Dorélien, *University of Minnesota - Twin Cities*; Emilio Zagheni, *University of Washington*
- P10 Social Disparities in Biological Risk Factors of Cancer in Young Adulthood: Obesity, Inflammation, and Socio-Behavioral Mechanisms**
 Y. Claire Yang, *University of North Carolina at Chapel Hill*; Moira Pauline Johnson, *University of North Carolina at Chapel Hill*; Kristen M. Schorpp, *University of North Carolina at Chapel Hill*; Courtney E. Boen, *University of North Carolina at Chapel Hill*; Kathleen Mullan Harris, *University of North Carolina at Chapel Hill*
- P10 When Communities Participate in Primary Health Care: A Randomized Controlled Trial of a Community Health Worker Program in the Philippines**
 Roman Hoffmann, *Wittgenstein Center (IIASA, VID/ÖAW, WU)*
- P10 Menu Labels, for Better, and Worse? Exploring Socioeconomic and Racial-Ethnic Disparities in Menu-Label Use in a National Sample**
 Wenhui Feng, *State University of New York (SUNY), Albany*; Ashley M. Fox, *State University of New York (SUNY), Albany*

- P10 **Family Socioeconomic Origins, Education, and Adult Mental Well-Being: 1974–2014**
Matthew Andersson, *Baylor University*
- P10 **Urban-Rural Differentials in Morbidity Process: Evidence From China**
Yuan Zhang, *University of Southern California*; Eileen Crimmins, *University of Southern California*
- P10 **In Sickness and in Health: The Effect of Easier Access to Divorce on Self-Reported Health**
Alex Shpenev, *University of Pennsylvania*
- P10 **Spousal Education and Later-Life Outcomes**
Alex Shpenev, *University of Pennsylvania*
- P10 **The Historical Decrease in Inequalities Regarding the Ages at Death**
Catalina Torres, *Max Planck Center on Biodemography of Aging, University of Southern Denmark*
- P10 **The Demography of Hypertension in Indonesia: The Past and Future Implications of Changing Weight Dynamics and Population Aging**
Nikkil Sudharsanan, *University of Pennsylvania*
- P10 **Examining the Impact of Segregation on Racial/Ethnic and Educational Differences in Allostatic Load Levels and Mortality Risks**
P. Johnelle Sparks, *University of Texas at San Antonio*; Jeffrey T. Howard, *U.S. Army Institute of Surgical Research*
- P10 **Strategies for Improving Maternal and Child Health Care Outcomes in Northern Nigeria: Systems Changes Working With Community Engagement Changes**
Sally E. Findley, *Columbia University*; Henry V. Doctor, *Regional office for the Eastern Mediterranean, WHO*; Godwin Afenyadu, *Women for Health*
- P10 **Social Exclusion and Cognitive Impairment of the Elderly in China—A Comparison of Rural/Urban and Male/Female Elderly**
Wei-Jun Jean Yeung, *National University of Singapore*; Yi Yang, *National University of Singapore*; Qiushi Feng, *National University of Singapore*
- P10 **The Spatial Concentration of Neighborhood Affluence in New Jersey (1996–2006) and Its Protective Effect Against the Risk of Prenatal Smoking**
Jennifer Buher Kane, *University of California, Irvine*; Ehsan Farshchi, *University of California, Irvine*
- P10 **Can Racial Identity Protect? Examining the Relationship Between Perceived Racism and Health Among Black Middle Class Americans**
Carlos Daniel Tavares, *Duke University*
- P10 **Multilevel Analysis of Household Food Insecurity and Child Malnutrition in Nigeria**
Esther O. Lamidi, *University of Colorado Colorado Springs*
- P10 **Levels and Differentials of Tobacco Use Among the Youth (15–29 age group) in India**
Navaid Ali Khan, *International Institute for Population Sciences (IIPS)*; Priya Sharma, *International Institute for Population Sciences (IIPS)*

- P10 **The Biosocial Health Implications of Bridewealth Transfers in Ghana**
Aliza Richman, *West Chester University*
- P10 **Deferential and Associated Factors of Low Birth Weights in Selected High and Low Fertility States in India**
Priya Sharma, *International Institute for Population Sciences (IIPS)*; Navaid Ali Khan, *International Institute for Population Sciences (IIPS)*
- P10 **Nativity, Acculturation, and Immune Response to Persistent Infection in Elderly Latinos**
Helen C.S. Meier, *University of Wisconsin - Milwaukee*; Mary N. Haan, *University of California, San Francisco*; Carlos Mendes de Leon, *University of Michigan School of Public Health*; Amanda M. Simanek, *University of Wisconsin-Milwaukee*; Jennifer B. Dowd, *City University of New York (CUNY)*; Allison E. Aiello, *University of North Carolina at Chapel Hill Gillings School of Global Public Health*
- P10 **Maternal Health and Paid Family Leave Insurance—Evidence From a 2009 Policy Change in New Jersey**
Ipshita Pal, *Columbia University*
- P10 **Income Disparities in Cardiovascular Health and Functional Well-Being Across the Life Span**
Julien O. Teitler, *Columbia University*; Rayven Plaza, *Columbia University*; Melissa L. Martinson, *University of Washington*; Nancy E. Reichman, *Rutgers University*
- P10 **Health Convergence of Migrants in Italy: The Interaction of Duration of Stay and Material Deprivation**
Silvia Loi, *Max Planck Institute for Demographic Research*; Jo Mhairi Hale, *Max Planck Institute for Demographic Research*; Viviana Egidi, *Sapienza University of Rome*
- P10 **Parental Diet Disease Knowledge and Child Diet and Obesity Outcomes**
Noura E. Insolera, *University of Michigan*
- P10 **Racial/Ethnic Inequalities in Low-Grade Inflammation in Young Children**
Kammi K. Schmeer, *The Ohio State University*; Jacob Tarrence, *The Ohio State University*
- P10 **Racial/Ethnic Differences in Treatment Recommendations: Lifestyle Changes for High Cholesterol**
Emily Bacon, *University of Colorado Boulder*
- P10 **Raíces De Salud (Root Health): Racial Classification and Self-Rated Health Among Island Puerto Ricans**
Catherine Perez, *University of Southern California*; Jennifer A. Ailshire, *University of Southern California*
- P10 **Structural Components of U.S. Mortality Inequality**
Monica Alexander, *University of California, Berkeley*
- P10 **Gender Differences and Serious Psychological Distress of Middle Easterners, Mexicans, and Puerto Ricans in the United States**
Neveen Shafeek Amin, *University of Arkansas at Little Rock*

- P10 I Can't Get No: Satisfaction With Care, Socioeconomic Status, and Race**
 Raeven Faye Chandler, *Pennsylvania State University*
- P10 Interracial Couples and the Association Among Marriage and Health**
 Ryan Gabriel, *Brigham Young University*; Michael H. Esposito, *University of Washington*
- P10 Hispanic Population Change, Neighborhood Social Context, and Health Status**
 Julia T. Caldwell, *University of Chicago*; Kate A. Cagney, *University of Chicago*; Christopher Browning, *Ohio State University*
- P10 Quality of Health Services in Indonesia Using IFLS East 2012 and IFLS 4 and 5**
 Amy Finnegan, *Duke University*
- P10 The Value of Education for Longer Lives and Reduced Disability**
 Patrick M. Krueger, *University of Colorado Denver*; Ilham A. Dehry, *University of Colorado Denver*; Virginia W. Chang, *New York University*
- P10 Age at First Sex and Its Consequences for Mental Health in Nicaragua**
 Jake Hays, *The Ohio State University*; Kammi K. Schmeer, *The Ohio State University*

203 Assessing the Impact of Health Programs

DISCUSSANT: Almamy Kante, *Columbia University*

CHAIR: Yoonjong Choi, *Johns Hopkins University*

Topic 4. Health and Mortality

9:00 am–10:30 am — Salon A-4

- 203-1 Did Removing User Fees Improve Access to Maternal Health Care in Zambia? A Difference-in-Difference Stud.**
 Laura Sochas, *London School of Economics and Political Science*
- 203-2 Findings fFrom a Trial of a Community-Engaged Emergency Referral System in a Remote, Impoverished Setting of Northern Ghana**
 Christopher Boyer, *Innovations for Poverty Action*; Sneha Patel, *New York City Department of Health*; John Koku Awoonor-Williams, *Ghana Health Service*; James F. Phillips, *Columbia University*; Mallory Sheff, *Columbia University*; Rofina Asuru, *Ghana Health Service*; Janet Tiah, *Ghana Health Service*; Elizabeth Jackson, *Columbia University*; Margaret L. Schmitt, *Columbia University*; Robert Alirigia, *Ghana Health Service*
- 203-3 Impact of ASHA Outreach on Utilization of Maternal and Newborn Health Care Services: Evidence From Uttar Pradesh, India**
 Shivendra Singh, *India Health Action Trust*; Bidyadhar Dehury, *India Health Action Trust*; Chandan Kumar, *India Health Action Trust*; Arup Kumar Das, *India Health Action Trust*

203-4 How Do Conditional Cash Transfer Programs Affect the Indigenous Population and Inequality in Latin America? Evidence from ProgresA in Mexico

Esteban J. Quiñones, *University of Wisconsin–Madison*; **Shalini Roy**, *International Food Policy Research Institute (IFPRI)*

204 Contraceptive Use and Associated Factors

DISCUSSANT: **Elizabeth Sully**, *Guttmacher Institute*

CHAIR: **Jacob Adetunji**, *U.S. Agency for International Development (USAID)*

Topic 1. Fertility, Family Planning, Sexual Behavior, and Reproductive Health

9:00 am–10:30 am — Continental A

204-1 Trends and Determinants of Family Planning Market Share in Bangladesh

Mizanur Rahman, *University of North Carolina at Chapel Hill*; **Rashida E. Ijdi**, *MEASURE Evaluation, University of North Carolina at Chapel Hill*; **Sian Louise Curtis**, *University of North Carolina at Chapel Hill*

204-2 Changes in Timing of First Contraceptive Use With Regard to First Birth: A Multi-Country Analysis

Suzanne Bell, *Johns Hopkins University*; **Sally Ann Safi**, *Johns Hopkins University*; **Caroline Moreau**, *Johns Hopkins University and Institut National de la Santé et de la Recherche Médicale (INSERM)*

204-3 Sexual Activity and Weekly Contraceptive Use in Young Adult Women

Susannah E. Gibbs, *Johns Hopkins University*; **Yasamin Kusunoki**, *University of Michigan*; **Caroline Moreau**, *Johns Hopkins University*

204-4 Do Restrictions Beget Responsibility? The Case of U.S. Abortion Legislation

Amanda J. Felkey, *Lake Forest College*; **Kristina M Lybecker**, *Colorado College*

205 Demographics in the Dynamics of Economic and Social Well-being

DISCUSSANT: **Nicholas Papageorge**, *Johns Hopkins University*

CHAIR: **Guy Stecklov**, *Hebrew University*

Topic 12. Poster Sessions and Other Submissions

9:00 am–10:30 am — Private Dining Room #3

205-1 Internet Use and Social Contacts

Patrick Präg, *University of Oxford*; **Francesco Billari**, *University of Oxford*; **Lea Ellwardt**, *University of Cologne*

205-2 Characterizing the Factors of Movements in and out of Poverty Using the Supplemental Poverty Measure

Jose Pacas, *U.S. Census Bureau*

205-3 A Critical Appraisal of Occupational Mobility Tables Versus Economic Models in the Study of Intergenerational Mobility
Arthur Sakamoto, *Texas A&M University*; **Sharron Xuanren Wang**, *Texas A&M University*

205-4 Household Income and Inequality in Housing Outcomes in the United States and Turkey: How Do Middle-Income Groups Fare?
Samantha Friedman, *State University of New York (SUNY), Albany*; **Ismet Koc**, *Hacettepe University*

206 Differentials and Patterns in Life Expectancy

DISCUSSANTS: **Michal Engelman**, *University of Wisconsin–Madison*; **Irma Elo**, *University of Pennsylvania*

CHAIR: **Neil Mehta**, *University of Michigan*

Topic 4. Health and Mortality

9:00 am–10:30 am — Salon A-3

206-1 The Implications of Changing Education Distributions for the Measurement of Socioeconomic Gradients in Life Expectancy
Arun S. Hendi, *Duke University*; **Irma T. Elo**, *University of Pennsylvania*; **Pekka Martikainen**, *University of Helsinki*

206-2 Uncovering a Continuous Advancement of Human Longevity
Frederik Peters, *University of Rostock and Max-Planck Institute for Demographic Research*; **Marcus Ebeling**, *University of Rostock and Max-Planck Institute for Demographic Research*; **Roland Rau**, *Max-Planck Institute for Demographic Research*

206-3 Women Outlive Men More When They Become Old
Virginia Zarulli, *Max-Planck Odense Center on the Biodemography of Aging and Unit for Epidemiology, Biostatistics and Biodemography*; **Anna Oksuzyan**, *Max-Planck Institute for Demographic Research*; **Bernard Jeune**, *University of Southern Denmark*; **Kaare Christensen**, *Max-Planck Odense Center on the Biodemography of Aging*; **James E. Oeppen**, *Department of Public Health, Max Planck Odense Center on the Biodemography of Aging, University of Southern Denmark*; **James W. Vaupel**, *Max-Planck Odense Center on the Biodemography of Aging and Unit for Epidemiology, Biostatistics and Biodemography*; **Rune Lindahl-Jacobsen**, *Max-Planck Odense Center on the Biodemography of Aging and Unit for Epidemiology, Biostatistics and Biodemography*

206-4 Socioeconomic Trajectories and Health Among Older Americans
Patrick Mayne, *Brown University*; **Margot Jackson**, *Brown University*

207 Education, Gender, and Inequality

DISCUSSANT: **Caroline Krafft**, *University of Minnesota - Twin Cities*

CHAIR: **Dennis Ahlburg**, *Trinity University*

Topic 7. Economy, Labor Force, and Inequality

9:00 am–10:30 am — Williford B

- 207-1 Educational Inequality Across and Within Genders: A Global Perspective**
Iñaki Permanyer, *Center for Demographic Studies (Barcelona)*; Diederik Boertien, *European University Institute*
- 207-2 Too Soon to Declare Victory: The Evidence for a Girls' Education Transition in 43 Countries**
Stephanie R. Psaki, *Population Council*; Katharine McCarthy, *Population Council*; Barbara S. Mensch, *Population Council*
- 207-3 The Effects of Improved Access to Primary Schooling in Sub-Saharan Africa on the Prevalence of Child Marriage**
Alissa Koski, *UCLA Fielding School of Public Health*; Erin C Strumpf, *McGill University*; Jay S. Kaufman, *McGill University*; John Frank, *University of Edinburgh*; Jody Heymann, *UCLA Fielding School of Public Health*; Arijit Nandi, *McGill University*
- 207-4 Pollution, Ability, and Gender-Specific Investment Responses to Shocks**
Teresa Molina, *University of Southern California*

208 Effects of Sex Preferences

DISCUSSANT: Bethany DeSalvo, *U.S. Census Bureau*CHAIR: Dudley Poston, *Texas A&M University**Topic 1. Fertility, Family Planning, Sexual Behavior, and Reproductive Health*

9:00 am–10:30 am — Continental C

- 208-1 Gender Preferences and Fertility Effects on Sex-Composition: Linking Behavior and Macro-Level Effects**
Sylvie Dubuc, *University of Oxford*; Devinderjit S. Sivia, *University of Oxford*
- 208-2 Does Having a Daughter Speed Up the Process? Birth Spacing Among Immigrants in Sweden**
Eleonora Mussino, *Stockholm University*; Vitor F. Miranda, *Stockholm University*; Li Ma, *Université Catholique de Louvain*
- 208-3 Changes in Sex Ratio at Birth in China: A Decomposition by Birth Order**
Quanbao Jiang, *Institute for Population and Development Studies, Xi'an Jiaotong University*; Qun Yu, *Institute for Population and Development Studies, Xi'an Jiaotong University*; Shucaï Yang, *Institute for Population and Development Studies, Xi'an Jiaotong University*
- 208-4 Transition of Sex Ratio at Birth in South Korea: Leader/Follower Pattern?**
Sam Hyun Yoo, *Wittgenstein Centre (IIASA, VID/ÖAW, WU) and International Institute for Applied Systems Analysis (IIASA)*

209 Families and Economic Circumstances

DISCUSSANTS: **Jason Houle**, *Dartmouth College*; **Cynthia Osborne**, *University of Texas at Austin*

CHAIR: **Rourke OBrien**, *University of Wisconsin–Madison*

Topic 2. Marriage, Families, Households, and Unions

9:00 am–10:30 am — Waldorf Room

209-1 **Income-Based Gaps in Adults' Childrearing Values, 1986-2014**
Rebecca M. Ryan, *Georgetown University*; **Ariel Kalil**, *University of Chicago*;
Kathleen M. Ziol-Guest, *New York University*; **Caitlin Hines**, *Georgetown University*

209-2 **Patterns of Multiple Instability Among Low-Income Families with Children**
Yonsook Ha, *Boston University*; **Daniel P. Miller**, *Boston University*; **Margaret Thomas**, *Boston University*; **Thomas Byrne**, *Boston University*

209-3 **Role of Parental Wealth in Financing Children's College Attendance and Its Consequences**
V. Joseph Hotz, *Duke University*; **Joshua Rasmussen**, *Duke University*; **Emily Wiemers**, *University of Massachusetts, Boston*; **Kate Maxwell**, *Duke University*

209-4 **A New Midlife Crisis?: An Examination of Parents Who Borrow to Pay for Their Children's College Education**
Katrina M. Walsemann, *University of South Carolina*; **Jennifer A. Ailshire**, *University of Southern California*

210 Fertility Impairment, Reproductive Technology, and Infertility

DISCUSSANT: **Rosalind King**, *Eunice Kennedy Shriver National Institute of Child Health and Human Development (NICHD)*

CHAIR: **Carie Cox**, *St. Catherine University*

Topic 1. Fertility, Family Planning, Sexual Behavior, and Reproductive Health

9:00 am–10:30 am — Salon A-5

210-1 **The Instability of Perceived Infertility: A Longitudinal Analysis in Life Course Context Using German Panel Data**
Jasmin Passet-Wittig, *Federal Institute for Population Research*; **Martin Bujard**, *Federal Institute for Population Research*; **Arthur Greil**, *Alfred University*; **Julia McQuillan**, *University of Nebraska-Lincoln*

210-2 **New Population-Level Evidence on Time to Pregnancy Following Contraceptive Discontinuation: Does Contraceptive Type Matter?**
Alison Gemmill, *University of California, Berkeley*; **Sarah E. K. Bradley**, *Abt Associates, Inc.*

210-3 **Infertility and Assisted Reproductive Technologies (ARTs) in India: Qualitative Approaches**
Holly Donahue Singh, *Bowdoin College*

210-4 Assisted Reproductive Technology and Children’s Cognitive Development

Anna Barbuscia, Oxford University; Melinda Mills, University of Oxford

211 Global Economic Inequality

DISCUSSANT: **Glenn Firebaugh**, *Pennsylvania State University*

CHAIR: **Daniel Ramirez**, *Pennsylvania State University*

Topic 7. Economy, Labor Force, and Inequality

9:00 am–10:30 am — Williford C

211-1 Who Got What, Then and Now? A Fifty-Year Overview From the Global Consumption and Income Project

Rahul Lahoti, University of Goettingen; Sanjay Reddy, The New School of Social Research; Arjun Jayadev, Azim Premji University

211-2 A Global Equalizer: Education and the Economic Convergence of Countries

Sarah Giroux, Cornell University; Parfait Eloundou-Enyegue, Cornell University; Michel Tenikue, Luxembourg Institute of Socio-Economic Research (LISER)

211-3 The Reversal of Women’s Employment Equalizing Effect: When and Where Do Changes in Women’s Labor Force Participation Increase Inequality?

Pilar Gonalons-Pons, Goethe-Universität Frankfurt am Main

211-4 Trends in Economic Inequality Around the World and in the United States

Jaehee Choi, University of Texas at Austin; James K. Galbraith, University of Texas at Austin

212 Human and Natural Resources, Gender, and Development

DISCUSSANT: **Kathryn Yount**, *Emory University*

CHAIR: **Ushma Upadhyay**, *University of California, San Francisco*

Topic 12. Poster Sessions and Other Submissions

9:00 am–10:30 am — Joliet Room

212-1 Explaining the Heterogeneous Effects of Natural Resources on Local Economic Development

Sandra V. Rozo, University of Southern California

212-2 For the Sake of Family and “Tradition”: Honor Killings in South Asia

Jennifer Solotaroff, World Bank Group; Tanya D’Lima Lynn, World Bank Group; Rohini P. Pande, Independent Consultant

212-3 Interpreting Low and Falling Female Labor Force Participation in India: A Puzzle Within a Puzzle

Alaka BASU, Cornell University

- 212-4 Late-Life Widowhood in Developing Southeast Asia: Comparative Perspectives From Myanmar, Thailand, and Vietnam**
 Bussarawan Puk Teerawichitchainan, *Singapore Management University*; John Knodel, *University of Michigan*

213 International Migration

DISCUSSANT: **Filiz Garip**, *Cornell University*

CHAIR: **Mao-Mei Liu**, *Brown University*

Topic 6. Migration and Urbanization

9:00 am–10:30 am — Astoria Room

-
- 213-1 Influences of Fatalism on Migration**
 Arland Thornton, *University of Michigan*; Prem Bhandari, *University of Michigan*; Nathalie Williams, *University of Washington*; Jeffrey Swindle, *University of Michigan*; Linda Young-DeMarco, *University of Michigan*; Cathy Sun, *University of Michigan*; Christina Hughes, *University of Washington*
- 213-2 Risk Mitigation and Selection Under Forward Contracts: 19th-Century Indian Indentureship**
 Alexander Persaud, *University of Michigan*
- 213-3 Unauthorized Mexican Workers in the United States: Recent Inflows and Possible Future Scenarios**
 Pia Orrenius, *Federal Reserve Bank of Dallas*; Madeline Zavodny, *Agnes Scott College*
- 213-4 The Best of the Best? Educational Selectivity and Remigration**
 Louise Caron, *Institut National d'Études Démographiques (INED)*; Mathieu Ichou, *French Institute for Demographic Studies (INED)*

214 International Migration and the United Nations: Latest Developments and Future Directions

DISCUSSANT: **John Wilmoth**, *United Nations*

CHAIR: **John Wilmoth**, *United Nations*

Topic 13. Invited Sessions

9:00 am–10:30 am — Salon A-1

-
- 214-1 Global Lessons From the North American Experience**
 Katharine Donato, *Georgetown University*
- 214-2 Current Context of Migration Discussion at the United Nations**
 Bela Hovy, *United Nations*
- 214-3 Recent Activities of the Research Community at the United Nations**
 Ellen Percy Kraly, *Colgate University*
- 214-4 Demographers' Contribution Over the Years**
 Douglas S. Massey, *Princeton University*

215 Linking Spatial and Population Data II: Climate Change and Health

DISCUSSANT: **Brian Thiede**, *Pennsylvania State University*

CHAIR: **Leiwen Jiang**, *National Center for Atmospheric Research and Shanghai University*

Topic 8. Population, Development and Environment

9:00 am–10:30 am — Private Dining Room #2

-
- 215-1 **Deadly Climate: Exploring the Link Between Climate Variability and Mortality in Sub-Saharan Africa**
Baishali Bakshi, *University of Minnesota*; **Raphael J. Nawrotzki**, *University of Minnesota*; **Joshua Donato**, *University of Minnesota*; **Luisa Silva Lelis**, *University of Minnesota*
- 215-2 **Does Agricultural Specialization Matter? A Comparative Analysis of the Relationship Between Climate Change, Agricultural Specialization, and Children’s Health in Kenya and Mali**
Maryia Bakhtsiyarava, *University of Minnesota - Twin Cities*; **Kathryn Grace**, *University of Minnesota - Twin Cities*; **Raphael J. Nawrotzki**, *University of Minnesota - Twin Cities*
- 215-3 **Neighborhood Air Pollution and Children’s Cognitive Ability**
Brandon Wagner, *Texas Tech University*; **Louis Donnelly**, *Princeton University*; **Sara McLanahan**, *Princeton University*; **Jeanne Brooks-Gunn**, *Columbia University*; **Irwin Garfinkel**, *Columbia University*
- 215-4 **Fertility After Natural Disaster: Hurricane Mitch in Nicaragua**
Jason Davis, *University of North Carolina at Chapel Hill*; **Richard E. Bilsborrow**, *University of North Carolina at Chapel Hill*

216 Race, Ethnicity, and the U.S. Mainstream: Moving Targets

DISCUSSANT: **Aliya Saperstein**, *Stanford University*

CHAIR: **Gillian Stevens**, *University of Alberta*

Topic 5. Gender, Race and Ethnicity

9:00 am–10:30 am — Private Dining Room #1

-
- 216-1 **The U.S. Mainstream Expands—Again**
Richard Alba, *The Graduate Center, CUNY*; **Brenden Beck**, *The Graduate Center, CUNY*; **Duygu Basaran Sahin**, *The Graduate Center, CUNY*
- 216-2 **Factors That Influence Change in Hispanic Identification: Evidence From Linked Decennial Census and American Community Survey Data**
Leticia Esther Fernandez, *U.S. Census Bureau*; **Sonya Rastogi Porter**, *U.S. Census Bureau*; **Renuka Bhaskar**, *U.S. Census Bureau*; **Sharon R. Ennis**, *U.S. Census Bureau*
- 216-3 **Individual Changes in Identification With Hispanic Ethnic Origins: Evidence From Linked 2000 and 2010 Census Data**
Mark A. Leach, *U.S. Census Bureau*; **Tomás Jiménez**, *Stanford University*

216-4 Race at Home: Within-Household Homogeneity and Diversity in 2010

Carolyn A. Liebler, *University of Minnesota - Twin Cities*; Ummul-Kiram Kathawalla, *University of Minnesota*; Victoria Bao Lee, *University of Minnesota*

217 Reproductive Health and Fertility: Research on Couples

DISCUSSANT: Mieke Eeckhaut, *University of Delaware*

CHAIR: Michelle Hindin, *World Health Organization (WHO)*

Topic 1. Fertility, Family Planning, Sexual Behavior, and Reproductive Health

9:00 am–10:30 am — Continental B

217-1 Fertility Levels and Fertility Intentions of Women in Interracial Unions

Kate H. Choi, *University of Western Ontario*

217-2 Couple Pregnancy Intentions and Pregnancy Loss: Evidence from the National Survey of Family Growth

Laura Kelly, *University of Pennsylvania*; Kristen Harknett, *University of Pennsylvania*

217-3 Relationship Characteristics and Progression by Social Class: Evidence From the Relationship Dynamics and Social Life Study

Bridget Brew, *Cornell University*; Yasamin Kusunoki, *University of Michigan*; Kelly Musick, *Cornell University*; Abigail Weitzman, *University of Michigan*

217-4 His Education, Her Education, and Fertility: Exploring How Educational Pairings Affect Couples' Childbearing Behavior

Natalie Nitsche, *Wittgenstein Centre (IIASA, VID/ÖAW, WU)*; Jan Van Bavel, *University of Leuven*

218 Spatial Distribution of Diseases and Deaths

DISCUSSANT: Patrick Gerland, *United Nations Population Division*

CHAIR: Marcia Castro, *Harvard University*

Topic 4. Health and Mortality

9:00 am–10:30 am — Salon A-2

218-1 Adult Mortality Differentials and Regional Development at the Local Level in Brazil, 1980–2010

Bernardo Lanza Queiroz, *Universidade Federal de Minas Gerais (UFMG)*; Everton E. C. Lima, *Universidade Estadual de Campinas (UNICAMP)*; Marcos R. Gonzaga, *Universidade Federal do Rio Grande do Norte*; Flavio H Freire, *Universidade Federal do Rio Grande do Norte*

218-2 Mortality Disparities Are Decreasing Among Young Adults While Increasing Among Elderly: Evidence from Sub-National Analysis in Russia, 2003–2014

Sergey Timonin, *National Research University Higher School of Economics*; Inna Danilova, *Max Planck Institute for Demographic Research*; Evgeny Andreev, *National Research University Higher School of Economics*; Vladimir Shkolnikov, *Max Planck Institute for Demographic Research*

218-3 Subnational Modelling of Child Mortality Across 27 Countries in Sub-Saharan Africa

Carla Pezzulo, *WorldPop*; Edson C. Utazi, *Southampton Statistical Sciences Research Institute, University of Southampton*; Tomas J. Bird, *WorldPop*; Alessandro Sorichetta, *WorldPop*; Andrew J. Tatem, *WorldPop*; Jennifer Yourkavitch, *The Demographic and Health Surveys (DHS)*; Clara R. Burgert-Brucker, *The Demographic and Health Surveys (DHS) Program, ICF*; Thomas Pullum, *The Demographic and Health Surveys (DHS) Program, ICF*

218-4 County-Level Prevalence Estimates and Geospatial Distribution of Extreme Obesity: Divergence From Patterns of More Moderate Obesity?

Carrie W. Mills, *CUNY Institute for Demographic Research*; Jeremy R. Porter, *CUNY Institute for Demographic Research*

219 Work and Families and Health

DISCUSSANT: **Adrienne Frech**, *University of Akron*

CHAIR: **Adrienne Frech**, *University of Akron*

Topic 2. Marriage, Families, Households, and Unions

9:00 am–10:30 am — Williford A

219-1 The Benefits of Paid Maternity Leave for Mothers' Post-Partum Health and Well-being: Evidence From an Australian Evaluation

Belinda Hewitt, *University of Melbourne*; Lyndall Strazdins, *Australian National University*

219-2 Work Conditions and the Health of Mothers of Young Children

Kate C. Prickett, *University of Chicago*; Robert Crosnoe, *The University of Texas at Austin*; Kelly Raley, *University of Texas at Austin*; Jennifer Glass, *University of Texas at Austin*

219-3 Schedule Instability and Unpredictability and Worker and Family Health and Well-being

Daniel Schneider, *University of California, Berkeley*; Kristen Harknett, *University of Pennsylvania*

219-4 How Extreme Integration and High-Intensity Work Complicate Work-Family Role Boundaries and Elevate Distress

Scott Schieman, *University of Toronto*; Lei Chai, *University of Alberta*; Melissa Milkie, *University of Toronto*

220 Birth Spacing: Causes and Consequences

DISCUSSANT: **Christie Sennott**, *Purdue University*

CHAIR: **Alexandra Kissling**, *The Ohio State University*

Topic 1. Fertility, Family Planning, Sexual Behavior, and Reproductive Health

10:45 am–12:15 pm — Continental A

- 220-1 The Importance of a Previous Overdue Birth for Subsequent Unintended Birth**
 Caroline Sten Hartnett, *University of South Carolina*; Rachel Margolis, *University of Western Ontario*
- 220-2 Short-Term Shocks on Fertility Intentions: The Early Postpartum Period**
 Madeleine Short Fabric, *U.S. Agency for International Development (USAID)*; Yoonjoung Choi, *U.S. Agency for International Development (USAID)*
- 220-3 Predictors of Miscarriage and the Probability of Having a Male Birth in Sub-Saharan Africa**
 Anne Morse, *Pennsylvania State University*
- 220-4 Does the Message Matter? Family Planning Message Exposure and Women's Birth Spacing Intentions in Pakistan**
 Fatima Zahra, *University of Maryland, College Park*; Joan R. Kahn, *University of Maryland, College Park*

221 Child Health and Mortality

DISCUSSANT: Randall Kuhn, *University of California, Los Angeles*

CHAIR: Emily Smith-Greenaway, *University of Southern California*

Topic 4. Health and Mortality

10:45 am–12:15 pm — Salon A-2

- 221-1 Assessing the Impact of Birth Spacing on Child Health Trajectories**
 Ray Miller, *Harvard University*; Mahesh Karra, *Harvard University*
- 221-2 New Evidence About Effects of Reproductive Variables on Child Mortality in Sub-Saharan Africa**
 Øystein Kravdal, *University of Oslo*
- 221-3 New Lense, New Insights: Bridewealth and Lineage Effects on Maternal and Child Health (MCH) in Ghana**
 Maame Brayie Peterson, *University of Ghana*; Naa Dodua Dodoo, *University of Ghana*; Francis Nii-Amoo Dodoo, *Pennsylvania State University and University of Ghana*
- 221-4 Urban Child Poverty, Health, and Survival in Low- and Middle-Income Countries**
 Shea Rutstein, *The Demographic and Health Surveys (DHS) Program, ICF*; Rebecca Winter, *The Demographic and Health Surveys (DHS) Program, ICF*; Sarah Staveteig, *The Demographic and Health Surveys (DHS) Program/Avenir Health*; Jennifer Yourkavitch, *The Demographic and Health Surveys (DHS)*

222 Couples' Reproductive Health and Fertility: International Perspectives

DISCUSSANT: **Sara Yeatman**, *University of Colorado Denver*

CHAIR: **Jessica Gipson**, *University of California, Los Angeles*

Topic 1. Fertility, Family Planning, Sexual Behavior, and Reproductive Health

10:45 am–12:15 pm — Salon A-5

222-1 Fertility Desires, Intentions and Behavior: A Comparative Analysis of Their Consistency.

Rita Brazão Freitas, *Wittgenstein Centre (IIASA, VID/ÖAW, WU)*; **Maria Rita Testa**, *Wittgenstein Centre (IIASA, VID/ÖAW, WU)*

222-2 Reliability in Self-report of Fertility Among Couples in Demographic Surveys Conducted in Sub-Saharan Africa

Massy Mutumba, *University of Michigan*; **Rob Stephenson**, *University of Michigan*

222-3 Does It Matter If She's Right? Accurate Perceptions of Partner Fertility Desires on Contraception Use

Sarah Huber, *The Ohio State University*; **Sarah Garver**, *The Ohio State University*; **Alison Norris**, *The Ohio State University*

222-4 Using Gender Lens to Understand Husband's Participation in Reproductive Health: A Study From Villages of District Gautam Buddha Nagar, Uttar Pradesh

Disha Tewari Gupta, *Independent Researcher*

223 Cross-Border Marriage in Asia

DISCUSSANT: **Zhenchao Qian**, *Brown University*

CHAIR: **Doo-Sub Kim**, *Hanyang University*

Topic 13. Invited Sessions

10:45 am–12:15 pm — Williford A

223-1 Does Spousal Dissimilarity Matter? An Analysis of Marital Dissolution among Transnational Couples in South Korea, 2000–2014

Doo-Sub Kim, *Hanyang University*; **Jungkyun Ryu**, *Hanyang University*

223-2 Fertility of Immigrant Women in Japan

Yu Korekawa, *National Institute of Population and Social Security Research*

223-3 The Assortative Mating Patterns of Transnational Remarriages in Hong Kong

Paul Yip, *University of Hong Kong*

223-4 Happiness of Female Immigrants in Taiwan

Chun-Hao Li, *Yuan Ze University*; **Wenshan Yang**, *Academia Sinica*

224 Gender, Economic Conditions, and Health in Later Life

CHAIR: **Kathryn Yount**, *Emory University*

Topic 9. Population and Aging

10:45 am–12:15 pm — *Private Dining Room #3*

-
- 224-1 **The impact of the Brazilian Cash Transfer Program (Continuous Cash Benefit – BPC) in healthy life expectancy of Brazilian elderly in 2008**
Everton E. C. Lima, *Universidade Estadual de Campinas (UNICAMP)*; **Renato Cintra**, *Universidade Estadual de Campinas (UNICAMP)*; **Luciana C. Alves**, *Universidade Estadual de Campinas (UNICAMP)*
- 224-2 **Health and Economic Disparities and Suicidal Ideation Among Elderly Koreans: A Gendered Pattern**
Yean-Ju Lee, *University of Hawaii*; **Kitae Park**, *University of Hawaii*
- 224-3 **Gender Disparities in Economic Security of the Aging Population in Mexico**
Isalia Nava-Bolanos, *Instituto de Investigaciones Económicas, UNAM*; **Roberto Ham-Chande**, *El Colegio de la Frontera Norte*
- 224-4 **Role of Sociodemographic Factors in Explaining Gender Differences in Disability in Later Life: Evidence From Bangladesh**
Mijanur Rahman, *University of Newcastle*; **Aravinda Meera Guntupalli**, *The Open University*; **Julie Byles**, *University of Newcastle*

225 Global Experiences and Behaviors of People Living With HIV

DISCUSSANT: **Molly Rosenberg**, *Indiana University, School of Public Health*

CHAIR: **Mahua Mandal**, *University of North Carolina at Chapel Hill*

Topic 1. Fertility, Family Planning, Sexual Behavior, and Reproductive Health

10:45 am–12:15 pm — *Continental B*

-
- 225-1 **Listening to the Voices of Women Living With HIV in the Middle East North Africa Region to Mitigate the Epidemic**
Doaa Oraby, *Self-employed Consultant*
- 225-2 **Motivations for Sexual Relationships, Sero-Discordant, Partnerships and the Spread of HIV Amongst the People of Benue State, North Central Nigeria**
Godwin Aondohemba Timiun, *Australian Catholic University*; **Timothy Scrase**, *Australian Catholic University, Melbourne, Australia*
- 225-3 **Childhood Adversity Increases Behavioral Risk Among HIV-Positive Adolescents in South Africa**
Rachel Kidman, *Stony Brook School of Medicine*; **Sharon Nachman**, *Stony Brook School of Medicine*; **Janan Dietrich**, *Perinatal HIV Research Unit, University of the Witwatersrand*; **Avy Violari**, *Perinatal HIV Research Unit, University of the Witwatersrand*

225-4 Violence Against HIV-Positive Women: Looking Beyond Stigma and Discrimination

Nidhi Sharma, *International Institute for Population Sciences (IIPS)*

226 Intragenerational Mobility and Inequality

DISCUSSANT: **Deirdre Bloome**, *University of Michigan*

CHAIR: **Siwei Cheng**, *New York University*

Topic 7. Economy, Labor Force, and Inequality

10:45 am–12:15 pm — Private Dining Room #2

226-1 Change Comes From Within: An Intercohort Analysis of Within- and Between-Group Inequality, 1969–2013

Tom VanHeuvelen, *University of Illinois at Urbana-Champaign*

226-2 Intergenerational Association of Income Dynamics Over the Life Course: A Group-Based Trajectory Approach

Xi Song, *University of Chicago*; **Emma Zang**, *Duke University*; **Kenneth Land**, *Duke University*

226-3 The Decline in Lifetime Earnings Mobility in the U.S.: Evidence from Survey-Linked Administrative Data

Michael Carr, *University of Massachusetts Boston*; **Emily Wiemers**, *University of Massachusetts, Boston*

226-4 The Dynamics of Income Inequality in China, Germany, the UK, and the US

Tak Wing Chan, *University College London*; **John Ermisch**, *University of Oxford*; **Rob Gruijters**, *University of Oxford*

227 Life Course, Work, and Life Outcomes

DISCUSSANT: **Gretchen Donehower**, *University of California, Berkeley*

CHAIR: **Jacinda Dariotis**, *University of Cincinnati*

Topic 12. Poster Sessions and Other Submissions

10:45 am–12:15 pm — Private Dining Room #1

227-1 Early History of Exposure to Neighborhood Deprivation and Behavior Problems: Evidence From Scotland

Michael Kühhirt, *University of Cologne*

227-2 A Long (Dreamt) Way out? Preferences for Early Retirement and Retirement Behavior

Emanuela Struffolino, *WZB Berlin Social Science Center*; **Daniele Zaccaria**, *Golgi Cenci Foundation*

227-3 Social Comparisons and Satisfaction With Work

Jessica Halliday Hardie, *Hunter College, City University of New York (CUNY)*

227-4 Subjective Life Expectancy and Portfolio Choice: A Household Bargaining Approach

Tae-Young Pak, *University of Alabama*; **Patryk Babiarz**, *University of Georgia*

228 Low Fertility: Education, Employment, and Gender Roles

DISCUSSANT: **Anna Matysiak**, *Wittgenstein Centre (IIASA, VID/ÖAW, WU)*

CHAIR: **Jan Van Bavel**, *Katholieke Universiteit Leuven*

Topic 1. Fertility, Family Planning, Sexual Behavior, and Reproductive Health

10:45 am–12:15 pm — Salon A-4

228-1 Fertility Differentials in Sweden During the First Half of the Twentieth Century: The Changing Effect of Female Labor Force Participation and Occupational Field.

Glenn Sandstroem, *Umeå University*; **Emil Marklund**, *Umeå University*

228-2 Self-Employment, Entrepreneurship, and Fertility

Francesco Billari, *Nuffield College*; **Berkay Ozcan**, *London School of Economics and Political Science*; **Concetta Rondinelli**, *Bank of Italy*

228-3 Intracouple (Dis)Similarity on Gender-Role Attitudes and the Transition to Parenthood

Ansgar Hudde, *University of Bamberg*; **Henriette Engelhardt**, *University of Bamberg*

228-4 Modeling the Decline and Recuperation of Period Fertility: An Agent-Based Approach.

Daniel Ciganda, *University Pompeu Fabra*

229 Maternal Health and Mortality

DISCUSSANT: **Ndola Prata**, *University of California, Berkeley*

CHAIR: **Saifuddin Ahmed**, *Johns Hopkins University*

Topic 4. Health and Mortality

10:45 am–12:15 pm — Waldorf Room

229-1 Timing and Correlates of Pregnancy-Related Death: Evidence From Sub-Saharan Africa

Leena Merdad, *King Abdulaziz University*; **Mohamed Mahmoud Ali**, *World Health Organization (WHO)*

229-2 Development of a Tool to Measure Person-Centered Care During Labor and Delivery in Developing Settings: Validation in a Rural and an Urban Kenyan Population

Patience A. Afulani, *University of California, San Francisco*; **Nadia Diamond-Smith**, *University of California, San Francisco*; **May Sudhinaraset**, *University of California, San Francisco*

229-3 A Decomposition of Trends in the Nonmarital Infant Mortality Ratios in the United States: 1983–2010

Wen Fan, *Boston College*; **Liyong Luo**, *Pennsylvania State University*

229-4 Maternal, Neonatal, and Stillbirth Deaths Caused by Decreased Utilization of Essential Maternal Healthcare in the Context of the 2014 Ebola Epidemic in Sierra Leone

Laura Sochas, *London School of Economics and Political Science*; **Andrew Channon**, *University of Southampton*; **Sara Nam**, *Options Consultancy Services*

230 Mental Health and Quality of Life

DISCUSSANT: **Jason Schnittker**, *University of Pennsylvania*

CHAIR: **Fabrice Kampf**, *University of Lausanne*

Topic 4. Health and Mortality

10:45 am–12:15 pm — Salon A-1

-
- 230-1 **Enduring Mental Health: Prevalence and Prediction**
Jonathan D. Schaefer, *Duke University*; **Avshalom Caspi**, *Duke University*; **Terrie E. Moffitt**, *Duke University*
- 230-2 **Positive Mental Health and Mortality in the United Kingdom**
Christopher Justin Jacobi, *University of Oxford*
- 230-3 **Differences in U.S. Suicide Rates by Educational Attainment, 2005–2014**
Katherine Hempstead, *Robert Wood Johnson Foundation*; **Julie A. Phillips**, *Rutgers University*
- 230-4 **A Path out: Prescription Drug Abuse, Treatment, and Suicide**
Mark Borgschulte, *University of Illinois Urbana-Champaign*

231 Neighborhoods and Local Contexts of Health Risk

DISCUSSANT: **Corina Graif**, *Pennsylvania State University*

CHAIR: **Erin York Cornwell**, *Cornell University*

Topic 4. Health and Mortality

10:45 am–12:15 pm — Salon A-3

-
- 231-1 **What Explains the Rise of Drug Overdose Deaths? Differential Vulnerability Across U.S. Counties**
Jessica Y. Ho, *Duke University*
- 231-2 **Examining the Legacy of Discrimination Through Redlining and Its Influence on Current Neighborhood Environment and Self-rated Health in Detroit**
Elizabeth McClure, *University of North Carolina at Chapel Hill, Carolina Population Center*; **Lydia Feinstein**, *Carolina Population Center*; **Evette Cordoba**, *University of North Carolina at Chapel Hill*; **Christian Douglas**, *Duke University*; **Michael Emch**, *University of North Carolina at Chapel Hill, Carolina Population Center*; **Sandro Galea**, *Boston University, School of Public Health*; **Allison E. Aiello**, *University of North Carolina at Chapel Hill Gillings School of Global Public Health*
- 231-3 **Activity Space Exposures and Racial Disparities in Physiologic Stress**
Christopher Browning, *Ohio State University*; **Jodi Ford**, *The Ohio State University*; **Catherine Calder**, *The Ohio State University*; **Jacob Tarrence**, *The Ohio State University*
- 231-4 **Anti-Immigrant Prejudice and Mortality Risk for Ethnic Minorities**
Brittany N. Morey, *University of California, Los Angeles*; **Gilbert C. Gee**, *University of California, Los Angeles*; **Peter Muennig**, *Columbia University*; **Mark L. Hatzenbuehler**, *Columbia University*

232 Safe and Unsafe Abortion: Measurement and Practices

DISCUSSANT: **Andreea Creanga**, *Johns Hopkins University*

CHAIR: **Jocelyn Finlay**, *Harvard University*

Topic 12. Poster Sessions and Other Submissions

10:45 am–12:15 pm — Williford C

-
- 232-1 Playing It Safe: Legal and Clandestine Abortions Among Adolescents in Ethiopia**
Elizabeth A. Sully, *Guttmacher Institute*; **Yohannes Dibaba**, *Ipas Ethiopia*; **Tamara Fetters**, *Ipas*; **Nakeisha Blades**, *Guttmacher Institute*; **Akinrinola Bankole**, *Guttmacher Institute*
- 232-2 Differentials in Gestational Age and Sources for Seeking Induced Abortion in India: Evidence From National Surveys (2007–2008) and (2012–2013)**
Chander Shekhar, *International Institute for Population Sciences (IIPS)*; **Garima Dutta**, *International Institute for Population Sciences (IIPS)*; **Manoj Alagarajan**, *International Institute for Population Sciences (IIPS)*; **Ann M. Moore**, *Guttmacher Institute*; **Susheela D. Singh**, *Guttmacher Institute*
- 232-3 The Estimated Incidence of Induced Abortion in Kinshasa, Democratic Republic of the Congo**
Sophia Chae, *Guttmacher Institute*; **Patrick Kalambayi Kayembe**, *Kinshasa SPH*; **Jesse Philbin**, *Guttmacher Institute*; **Crispin Mabika**, *University of Kinshasa*; **Akinrinola Bankole**, *Guttmacher Institute*
- 232-4 First Trimester Legal Abortion in the Public Sector in Mexico City: Who Presents Past the Gestational Age Limit?**
Biani Saavedra-Avendano, *Instituto Nacional de Salud Publica*; **Patricio Sanhueza**, *Secretaría de Salud de la Ciudad de México*; **Raffaella Schiavon**, *Ipas*; **Laura Garcia-Martinez**, *Secretaría de Salud de la Ciudad de México*; **Ranulfo Rios-Polanco**, *Secretaría de Salud de la Ciudad de México*; **Blair G. Darney**, *Oregon Health & Science University*

233 Sexual Identity, Behavior, and Health

DISCUSSANT: **Hui Liu**, *Michigan State University*

CHAIR: **Mieke Thomeer**, *University of Alabama at Birmingham*

Topic 1. Fertility, Family Planning, Sexual Behavior, and Reproductive Health

10:45 am–12:15 pm — Continental C

-
- 233-1 Cohort Increases in Sex With Same-Sex Partners**
Emma Mishel, *New York University*; **Paula England**, *New York University*; **Mónica L. Caudillo**, *New York University*; **Jessie Ford**, *New York University*
- 233-2 Racial Disparities in Self-rated Health Among Gay, Lesbian, Bisexual and Heterosexual Men and Women**
Zelma Tuthill, *Rice University*; **Bridget Gorman**, *Rice University*; **Justin T. Denney**, *Rice University*

- 233-3 **Economic Strain and Healthcare Access: How the Intersection of Sexual Identity, Gender, and Race Matters**
Ning Hsieh, *Michigan State University*; Matt Ruther, *University of Louisville*
- 233-4 **Sexual Privilege: The Effect of Elite Campuses on the College Hookup Scene**
Joshua Gary Mausolf, *University of Chicago*

234 Temporal Approaches to the Study of Migration

DISCUSSANT: Myron Gutmann, *University of Colorado Boulder*

CHAIR: Ryan Finnigan, *University of California, Davis*

Topic 6. Migration and Urbanization

10:45 am–12:15 pm — Astoria Room

- 234-1 **Rainbows End? Selection and Environmental Influences on the Social Mobility of Irish Americans in the Early 20th Century**
Dylan Connor, *University of California, Los Angeles*
- 234-2 **The Great Escape: The Antecedents of the First Wave of the African American Great Migration, 1910–1940**
Karida L. Brown, *University of California, Los Angeles*
- 234-3 **Using Linked Data to Track True Intergenerational Change: Three Generations Over Seven Decades**
Mark A. Leach, *U.S. Census Bureau*; Jennifer Van Hook, *Penn State University*; James D. Bachmeier, *Temple University*
- 234-4 **Modeling the Development of Community Migration Streams**
David P. Lindstrom, *Brown University*; Adriana Lopez-Ramirez, *University of Arkansas at Little Rock*; Clemens Aeppli, *Brown University*

235 The Role of Child Care for Work and Families

DISCUSSANT: Joanna Pepin, *University of Maryland, College Park*

CHAIR: Sarah Patterson, *Pennsylvania State University*

Topic 2. Marriage, Families, Households, and Unions

10:45 am–12:15 pm — Williford B

- 235-1 **Kinship Support and Women's Work Pathways in South Korea**
Eunsil Oh, *Harvard University*
- 235-2 **Nurseries and Employment Options: The Geography of the Return to Work for Mothers in the Netherlands**
Tom Emery, *Netherlands Interdisciplinary Demographic Institute (NIDI) and Erasmus University Rotterdam*
- 235-3 **U.S. State Variation in Childcare and School Provisions and Mothers' Domestic and Employment Time**
Leah Ruppanner, *University of Melbourne*; Liana C. Sayer, *University of Maryland, College Park*

- 235-4 The Demand for Teacher Characteristics in the Market for Child Care: Evidence From a Randomized Field Experiment**
Chris Herbst, *Arizona State University*; Casey Boyd-Swan, *Kent State University*

236 Unauthorized and Irregular Migration

DISCUSSANT: Pia Orrenius, *Federal Reserve Bank of Dallas*

CHAIR: James Bachmeier, *Temple University*

Topic 6. Migration and Urbanization

10:45 am–12:15 pm — Joliet Room

-
- 236-1 The Effects of Deferred Action for Childhood Arrivals on the Educational Attainment of Undocumented Students: Evidence From a Large Public University**
Amy Hsin, *City University of New York (CUNY)*; Holly E. Reed, *City University of New York (CUNY)*; Francisc Ortega, *City University of New York (CUNY)*
- 236-2 Explaining the Transition Toward Irregularity: A Comparative Longitudinal Analysis of Three Sub-Saharan Flows to Europe**
Mateyedou Lamboni, *University of Montreal*; Cris Beauchemin, *Institut National d'Études Démographiques (INED)*
- 236-3 Authorized, Not Authorized: The Determinants of Overstay Migration, the Case of Senegalese Migration to Europe**
Mao-Mei Liu, *Brown University*
- 236-4 Legal Status and the Family Formation Experience of Mexican Immigrants**
Matthew Hall, *Cornell University*; Kelly Musick, *Cornell University*; Youngmin Yi, *Cornell University*

P11 Migration, Urbanization, Population, Development, and Environment

11:00 am–12:30 pm — Salon D

-
- P11 The Impact of Urbanization on Ground Water Quality in Malawi: The Case of Lilongwe City**
Thomas Bisika, *University of Pretoria*; Chawona Bisika, *University of South Africa*
- P11 Reduction in Population Growth Under Different Contraceptive Policies in Uttar Pradesh, India.**
Prashant Verma, *Banaras Hindu University*; Kaushalendra K. Singh, *Banaras Hindu University*; Anjali Singh, *Banaras Hindu University*; Ujjaval Srivastava, *Banaras Hindu University*
- P11 Chinese Dispatched Labour Migration to Africa**
Ding Fei, *University of Minnesota - Twin Cities*; Chuan Liao, *University of Michigan*
- P11 Moving Up or Falling Behind? Occupational Mobility of Children of Immigrants Based on Their Parents' Home Country Occupation**
Stephanie Potochnick, *University of Missouri, Columbia*; Matthew Hall, *Cornell University*

- P11 Future Population Development Trend after “Two-Child Policy” in China**
Yanan Luo, Institute of Population Research, Peking University; Lei Zhang, Institute of Population Research, Peking University; Zhenjie Wang, Institute of Population Research, Peking University; Chao Guo, Institute of Population Research, Peking University; Ping He, Institute of Population Research, Peking University; Xu Wen, Institute of Population Research, Peking University; Xiaoying Zheng, Institute of Population Research, Peking University; Yifei Wang, iQIYI
- P11 Returning Home: Reunion or Rebut, International Female Return Migrants in Indonesia**
Henny Rosalinda, University of Brawijaya; Saseendran Pallikadavath, University of Portsmouth; Faishal Aminuddin, University of Brawijaya; Keppi Sukesri, University of Brawijaya
- P11 Men’s Mate Selection Strategies in a Context of Male Marriage-Squeeze: Does Migration Matter?**
Yang Meng, Institute for Population and Development Studies, Xi’an Jiaotong University; Isabelle Attané, Institut National d’Études Démographiques (INED); Li Shuzhuo, Institute for Population and Development Studies, Xi’an Jiaotong University
- P11 Social Exclusion and Migration: A Case Study of Caste in Nepal**
Prem Bhandari, University of Michigan; Nathalie Williams, University of Washington; Loritta Chan, University of Washington; Linda Young-DeMarco, University of Michigan; Cathy Sun, University of Michigan
- P11 Why so Few Immigrants? Exploring the Nativity Gap in Special Education**
Menbere Shiferaw, New York University
- P11 Does Migration Help or Hurt? An Analysis of Migration Effects on a Low Fertility Population**
Cristina Bradatan, Texas Tech University
- P11 Household Profiles and Gendered Migration Consequences in Rural China: 1997–2011**
Yuying Tong, Chinese University of Hong Kong; Binbin Shu, Chinese University of Hong Kong
- P11 Household Life Cycle, Property Life Cycle and Deforestation in Brazilian Amazon: The Region of Machadinho d’Oeste**
Vanessa Cardoso Ferreira, Centre for Demographic and Ageing Research (CEDAR); Gilvan Ramalho Guedes, Centre for Demographic and Ageing Research (CEDAR); Alisson F. Barbieri, Universidade Federal de Minas Gerais (UFMG)
- P11 The Many Hardships of Undocumented Immigrants in the United States: Evidence From SIPP 1996–2008**
Claire E. Altman, University of Missouri, Columbia; Colleen M. Heflin, University of Missouri, Columbia; Chaegyung Jun, University of Missouri, Columbia; James D. Bachmeier, Temple University
- P11 Property Size and Land Use in the Brazilian Atlantic Forest**
Emerson Augusto Baptista, Brown University; Leah VanWey, Brown University; Jon Nelson, Brown University

- P11 Neighborhood Connectivity and Residential Circumstances: Understanding the Role of Public and Private Support**
Ellen Whitehead, *Rice University*
- P11 Who Gets Water and Sanitation Where, When and How? Effects of Ethnic Diversity and Exclusion on Urban and Rural Populations' Access to Public Goods**
Amira Jadoon, *University at Albany, SUNY*; Ashley M. Fox, *Columbia University*; Ashwin Ramaswamy, *Icahn School of Medicine at Mount Sinai*; Victor Asal, *State University of New York (SUNY), Albany*
- P11 Norms and Parental Leave: Do Home Country Policies Affect Immigrants?**
Samantha Minieri, *University of Connecticut*
- P11 Who Are the Born Abroads?**
Thomas A. Gryn, *U.S. Census Bureau*
- P11 Barcelona's Got Talent: Migration, Residential Change, and Socioeconomic Polarization**
Antonio Lopez-Gay, *Center for Demographic Studies (Barcelona)*
- P11 Trends in Immigration From Bangladesh to Assam, 1951–2001: Evidence From Direct and Indirect Demographic Estimation**
Nandita Saikia, *Jawaharlal Nehru University*; Apala Saha, *Jawaharlal Nehru University*; Jayanta Kumar Bora, *Indian Institute for Dalit Studies*; William Joe, *Institute of Economic Growth*
- P11 Migration, Gender, and Health in Australia**
Arusyak Sevoyan, *University of Adelaide*
- P11 Short-Term House-Husbands: Reversal and Reinstatement of Husbands' Role in the Context of International Female Migration in Indonesia**
Faishal Aminuddin, *University of Brawijaya*; Saseendran Pallikadavath, *University of Portsmouth*; Henny Rosalinda, *University of Brawijaya*; Amie Kamanda, *University of Portsmouth*; Keppi Sukesi, *University of Brawijaya*
- P11 The Migration of Family Members and Their Subjective Well-Being: Observation and Analysis From the Perspective of Family**
Yang Zhang, *University of Michigan*
- P11 Voices Submersed By the Dam: Demographic and Socioeconomic Heterogeneity of Impacts of Large-Scale Infrastructure Building in the Brazilian Amazon**
Alisson F. Barbieri, *Universidade Federal de Minas Gerais (UFMG)*; Gilvan R. Guedes, *Universidade Federal de Minas Gerais (UFMG)*; Arthur Moret, *Universidade Federal de Rondonia - UNIR*; Neiva Araujo, *Universidade Federal de Rondonia - UNIR*
- P11 How Economic and Political Factors Interact in Stratifying International Visa-Free Travel and Migratory Opportunities**
Jacob Thomas, *University of California, Los Angeles*
- P11 Perceptions Versus Behavior: New Insights into South African Internal Migration**
Tyler W. Myroniuk, *George Mason University*

- P11 **Open Defecation and Access to Tap-Water in India**
Sumit Mishra, *Indira Gandhi Institute of Development Research*
- P11 **Negotiated Economic Security: Economic Wellbeing and Social Support of Undocumented Latino Immigrants**
Jennifer L Scott, *Louisiana State University*
- P11 **Going to the City or Staying Behind: Migration Decision of Children in China**
Zai Liang, *State University of New York (SUNY), Albany*; Zhongshan Yue, *Xi'an Jiaotong University*; Yuanfei Li, *State University of New York (SUNY), Albany*
- P11 **Studying Immigrant Integration through Self-Reported Life Satisfaction in the Residence Country: Evidence for Seven European Countries**
Angela Paparusso, *Sapienza University of Rome*; Elena Ambrosetti, *Sapienza University of Rome*; Salvatore Strozza, *University of Naples Federico II*
- P11 **Lifetime Residence in Urban Versus Rural Environments and Depression Among Ghanaian and South African Older Adults: An Analysis of the WHO Study on Global Ageing and Adult Health (SAGE)**
Dzifa Adjaye-Gbewonyo, *Johns Hopkins University*; George Rebok, *Johns Hopkins University*; Joseph J. Gallo, *Johns Hopkins University*; Alden Gross, *Johns Hopkins University*; Saifuddin Ahmed, *Johns Hopkins University*; Carol Underwood, *Johns Hopkins University*
- P11 **Language Acquisition, Citizenship, and Employment Among Israeli Immigrants in Germany**
Uzi Rebhun, *Hebrew University*
- P11 **Full-Time Employment Among Latino Immigrants: Variation Across New Immigrant Destination Types**
Emily J. Wornell, *Penn State University*
- P11 **Immigrant Assimilation in New Destinations: Co- and Inter-Ethnic Social and Work Networks in Rural Oregon**
Emily J. Wornell, *Penn State University*
- P11 **Towards a Theoretical Framework for Understanding Urban Informality and Adaptation to Climate Change**
Ishmael Adams, *University of Technology Sydney (UTS)*
- P11 **Selective Remigration and Measures of Immigrants' Assimilation: A Multidimensional Approach**
Louise Caron, *Institut National d'Études Démographiques (INED)*
- P11 **A Socioeconomic Status of Immigrant Women in Gendered Migratory Processes**
Yu Korekawa, *National Institute of Population and Social Security Research*
- P11 **International Students, Immigration and Earnings Growth: The Effect of Pre-Immigration Host-Country University Education**
Feng Hou, *Statistics Canada*; Yuqian Lu, *Statistics Canada*

- P11 Separation and Spatial Mobility: A Cross-National Comparison**
 Hill Kulu, *University of Liverpool*; Julia Mikolai, *University of St Andrews*; Sergi Vidal, *University of Queensland*; Christine Schnor, *Katholieke Universiteit Leuven*; Didier Willaert, *Vrije Universiteit Brussel*; Fieke H. L. Visser, *University of Groningen*; Clara H. Mulder, *University of Groningen*; Michael J. Thomas, *University of Groningen*
- P11 How Do Immigrant Visa Categories Shape the Children of Immigrants' Education?**
 Rennie Lee, *University of Melbourne*
- P11 Making Noncitizen Rights Real: Where Are Noncitizens Coming Forward to Denounce Legal Services Fraud?**
 Juan M. Pedroza, *Stanford University*
- P11 Social Exchange in Mate Selection Among Rural-to-Urban Migrants in China**
 Liqun Zeng, *University of Illinois at Urbana-Champaign*
- P11 A Different Kind of "Boom": Recent Retirement Migration Patterns**
 Ben Bolender, *U.S. Census Bureau*
- P11 The Causal Effect of Dialect Skill on Migrants' Residence: Evidence From Contemporary China**
 Mengyu Liu, *The Hong Kong University of Science and Technology*
- P11 Linguistic Distance, Age at Migration, and Proficiency in English Among Asian Migrants in the United States**
 Gillian Stevens, *University of Alberta*; Lei Chai, *University of Alberta*
- P11 In Accommodation with Assimilation? Patterns of Marriage Immigrant Parents' Educational Involvement in South Korea**
 Yool Choi, *Hanyang University*; Jiwon Lee, *Johns Hopkins University*; Sungsik Hwang, *Hanyang University*
- P11 Short- and Long-Term Effects of Separation on Housing Tenure in England and Wales**
 Julia Mikolai, *University of St Andrews*; Hill Kulu, *University of St Andrews*
- P11 Social Change, Out-Migration, and Exit From Agriculture**
 Dirgha Ghimire, *University of Michigan*; William G. Axinn, *University of Michigan*; Prem Bhandari, *University of Michigan*
- P11 Urbanization, Climate Change, and Vegetation Coverage in China**
 Leiwen Jiang, *National Center for Atmospheric Research and Shanghai University*; Anping Chen, *Princeton University*
- P11 Cross Border Marriages in the United States: The Intersection of Marriage, Migration and Spousal Citizenship**
 Kelly Stamper Balistreri, *Bowling Green State University*
- P11 Spatial Analysis of Neighborhood Racial Change: Chicago 1980–2010**
 Wenquan Zhang, *University of Wisconsin-Whitewater*; John R. Logan, *Brown University*
- P11 –Out-Migration Patterns of Foreign-Born Residents from Sweden 1990–2013**
 Andrea Monti, *Stockholm University*

- P11 **Country Attachment and Emigration Intentions Among Foreign Born—Did They Pursue? Comparing Intentions and Realizations in Out-Migration of Immigrants in Relation to Host- and Home-Country Attachment**
Andrea Monti, *Stockholm University*; Eleonora Mussino, *Stockholm University*
- P11 **Will Return Mexican Routes be Preserved, or Is It Time to Rethink New Destinations from the Origin?**
Juan Diego Teran Paez, *El Colegio de México*
- P11 **Relationship Between International Migration and Internal Migration in México, Municipal Approximation From the Spatial Perspective, 2000–2015**
Juan Diego Teran Paez, *El Colegio de México*
- P11 **Spatial Inequality, Residential Segregation and Life Satisfaction in Hong Kong**
Donglin Zeng, *Hong Kong University of Science and Technology*
- P11 **Out-Migration As a Spatial Process and Its Linkages With Regional Development: Evidence From NSS Data, 2007–2008**
Nandan Kumar, *International Institute for Population Sciences (IIPS)*
- P11 **Immigrant Residential Segregation Across European Cities: The Role of Public Housing**
Gregory Verdugo, *Paris 1*; Sorana Toma, *Le Centre de la Recherche en Économie et Statistique (CREST) and Ecole Nationale de la Statistique et de l'Administration Economique (ENSAE)*; Jean Louis Pan Ke Shon, *Le Centre de la Recherche en Économie et Statistique (CREST) and Ecole Nationale de la Statistique et de l'Administration Economique (ENSAE)*Le Centre de la Recherche en Économie et Statistique (CREST) and Ecole Nationale de la Statistique et de l'Administration Economique (ENSAE);
- P11 **Why Do Migrants Go Back and Forth? Circular Migration Between Finland and Sweden**
Rosa Weber, *Stockholm University*; Jan M. Saarela, *Åbo Akademi University*
- P11 **Israeli Settlements in the Palestinian Territories (the West Bank and East Jerusalem): Drives for Population Growth and Movement**
Ameed Saabneh, *University of Haifa*
- P11 **On the Road to Recovery? Power Plant Closures and Neighborhood Well-Being**
Zachary Barnett-Howell, *University of Wisconsin–Madison*; Rachel Frattarola, *University of Wisconsin–Madison*; Cristian Hernandez, *University of Wisconsin–Madison*
- P11 **Human Capital Accumulation and Specialization Among Childhood Immigrants**
Marcos A. Rangel, *Duke University*; Ying Shi, *Duke University*
- P11 **The Long-Term Consequences of Armed Conflict on International Migration**
Michelle L. O'Brien, *University of Washington*

- P11 Who Are More Vulnerable to Forced Migration in India? Empirical Evidences From National Sample Survey**
 Protap Mukherjee, *Young Lives India*
- P11 Environmental Risk and Adaptation in Two Coastal Municipalities in the Philippines**
 Lindy Williams, *Cornell University*; Marie Joy Arguillas, *University of the Philippines*; Florio O. Arguillas, *Cornell University*
- P11 How Gender Roles Influence Immigrant Assimilation: Evidence From Time Use Data**
 Felix Muchomba, *Rutgers University*; Neeraj Kaushal, *Columbia University*
- P11 Assimilation or Alienation? The Case of American Muslim Religiosity and Immigration**
 Laila Noureldin, *University of Chicago*
- P11 Impacts of Transport Infrastructures on Population and Employment Change in the United States, 1970–2010**
 Bishal Kasu, *South Dakota State University*; Guangqing Chi, *Pennsylvania State University*
- P11 Family Migration and Migrant Remittances in Uganda**
 John Atwebembeire Mushomi, *Makerere University*
- P11 Work Time and Dietary Behaviors Among Mexican Immigrant Adults in the United States**
 Susana Quiros, *Penn State University*
- P11 Moving Onward but Not Upward? Occupational Mobility and Subsequent Migration in South Africa**
 Rebecca Wang, *Brown University*
- P11 Same-Sex Yet Different: Comparing Residential Mobility Among Gay, Lesbian, and Straight Married Couples**
 Liqi Kevin Huang, *University of Minnesota - Twin Cities*; Jasmine Trang Ha, *University of Minnesota - Twin Cities*
- P11 Internal Migration and Physical Health of the Older Adults in Rural China: Using Biomarkers and Propensity Score Analysis Abstract**
 Qian “Jasmine” Song, *Arizona State University*
- P11 Protected Areas and Illegal Natural Resource Collection**
 Scott Yabiku, *Penn State University*; Abigail Sullivan, *Arizona State University*; Abigail York, *Arizona State University*; Qunshan Zhao, *Arizona State University*; Jennifer Glick, *Penn State University*; Sharon Hall, *Arizona State University*
- P11 Cyclone Impacts on Migration in Coastal Bangladesh**
 Amanda Carrico, *University of Colorado Boulder*; Katharine Donato, *Vanderbilt University*; Bhumika Piya, *Vanderbilt University*
- P11 Revisiting Spatial Assimilation Theory: Analyzing Residential Segregation of European Ethnic Groups Using Restricted Micro Data for 1930 and 1940**
 Mark Fossett, *Texas A&M University*; Xinyuan Zou, *Texas A&M University*

- P11 **Expanding the Mainstream: Natives, Immigrants, and Declining Ethnic Distinction**
Christina J. Diaz, *University of Arizona*
- P11 **Seasonal Migration from Dry Climatic Zone: A Case of Rural Maharashtra**
Abdul Jaleel CP, *Sree Sankaracharya University of Sanskrit, Kerala, India*; Aparajita Chattopadhyay, *International Institute for Population Sciences (IIPS)*
- P11 **Rural Migration, Place of Origins, and Residential Segregation in Shenzhen, 2000–2010**
Xiaogang Wu, *Hong Kong University of Science and Technology*
- P11 **Immigrant Exposure and Segregation: Effects on the Attitudes of Native Born**
Michael J. R. Martin, *Pennsylvania State University*
- P11 **Remittances and Immigrant Health**
Graciela M. Teruel, *Universidad Iberoamericana*; Erika Arenas, *University of California, Santa Barbara*; Jenjira Yahirun, *University of Hawaii at Manoa*
- P11 **English Proficiency and Homeownership in the U.S. Immigrant Population**
Dafeng Xu, *University of Minnesota*
- P11 **Human Vulnerability and Risk of Natural Hazards and Resilience of Coastal Communities in the Bay of Bengal Region—A Case Study From Odisha Coast, India**
Gopal Krishna Panda, *Utkal University*
- P11 **Explaining the Link Between Education and Green Behavior in the Philippines: The Role of Knowledge and Climate Change Perception**
Roman Hoffmann, *Wittgenstein Center (IIASA, VID/ÖAW, WU)*; Raya Muttarak, *Wittgenstein Centre (IIASA, VID/ÖAW, WU)*
- P11 **Spatial Assimilation and Place Stratification Across the United States: A Study of Metropolitan Racial Residential Segregation**
Amber R. Crowell, *California State University, Fresno*; Mark Fossett, *Texas A&M University*
- P11 **First Out-Migration and First Return of Rural-Urban Migrants in China: An Event-History Analysis**
Chen Chen, *Asian Demographic Research Institute, Shanghai University*; C. Cindy Fan, *University of California, Los Angeles*
- P11 **Health in Motion: Implications of U.S. Migration Experience for the Physical and Mental Health of Mexican Return Migrants**
Joshua T. Wassink, *University of North Carolina at Chapel Hill*
- P11 **The Influence of Sea Level Rise on Internal Migration and the Redistribution of Florida's Future Coastal Population: An Agent-Based Model Approach**
Katherine J. Curtis, *University of Wisconsin–Madison*; Rachel S. Bergmans, *University of Wisconsin–Madison*; Andrea Hicks, *University of Wisconsin–Madison*; David Egan-Robertson, *University of Wisconsin–Madison*

P11 Educational Mobility and Progression Among Immigrant Families in the United States: The Role of Legal Status

A. Nicole Kreisberg, *Brown University*; Margot Jackson, *Brown University*

237 Biodemography Across the Life Course

DISCUSSANT: **Emily Rauscher**, *University of Kansas*

CHAIR: **Xi Song**, *University of Chicago*

Topic 4. Health and Mortality

12:30 pm–2:00 pm — Salon A-3

237-1 Grandmothers, Grandfathers, and Their Effects on Offspring Fertility and Survival: Evidence From Historic Utah, Quebec, and Sweden
Ken R. Smith, *University of Utah*; **Lisa Dillon**, *Université de Montréal*; **Alain Gagnon**, *Université de Montréal*; **Hélène Vézina**, *Université du Québec à Chicoutimi*; **Heidi A. Hanson**, *University of Utah*; **Luciana Quaranta**, *Lund University*; **Martin Dribe**, *Lund University*

237-2 Mid-Life Conditions Mediating the Link Between Early-Life Circumstances and Later-Life Outcomes: Linked Birth, Census, Military, and Death Records for the United States, 1912–2012
Karen Rolf, *University of Nebraska Omaha*; **Joseph Ferrie**, *Northwestern University*

237-3 Women Survive Severe Famines and Epidemics Better Than Men
Virginia Zarulli, *Max-Planck Odense Center on the Biodemography of Aging and Unit for Epidemiology, Biostatistics and Biodemography*; **Julia Barthold**, *University of Southern Denmark and Max-Planck Odense Center on Biodemography of Aging*; **Anna Oksuzyan**, *Max-Planck Institute for Demographic Research*; **Rune Lindahl-Jacobsen**, *Max-Planck Odense Center on the Biodemography of Aging and Unit for Epidemiology, Biostatistics and Biodemography*; **Kaare Christensen**, *Max-Planck Odense Center on the Biodemography of Aging*; **James W. Vaupel**, *Max-Planck Odense Center on the Biodemography of Aging and Unit for Epidemiology, Biostatistics and Biodemography*

237-4 Biodemography of Alzheimer's Disease: Puzzling Connections With Other Health and Longevity-Related Traits
Anatoliy I. Yashin, *Duke University*; **Fang Fang**, *Duke University*; **Liubov S. Arbeevea**, *Duke University*; **Deqing Wu**, *Duke University*; **Igor Akushevich**, *Duke University*; **Konstantin G. Arbeev**, *Duke University*; **Mikhail Kovtun**, *Duke University*; **Ilya Y. Zhbannikov**, *Duke University*; **Arseniy Yashkin**, *Duke University*; **Alexander Kulminski**, *Duke University*; **Svetlana V. Ukraintseva**, *Duke University*

238 Child Health and Mortality: Measurement Challenges

DISCUSSANT: **Emily Treleaven**, *University of California, San Francisco*

CHAIR: **Emily Treleaven**, *University of California, San Francisco*

Topic 4. Health and Mortality

12:30 pm–2:00 pm — Salon A-4

- 238-1 Low Birth Weight and Child Health: Disparities by Race/Ethnicity**
 Kate H. Choi, *University of Western Ontario*; Melissa L. Martinson, *University of Washington*
- 238-2 Height Among Healthy Children in Low- and Middle-Income Countries: An Assessment**
 Mahesh Karra, *Harvard University*; S. V. Subramanian, *Harvard University*; Guenther Fink, *Harvard University*
- 238-3 Misreporting Month of Birth: Implications for Nutrition Research**
 Anna Folke Larsen, *University of Copenhagen*; Derek Headey, *International Food Policy Research Institute (IFPRI)*; William A. Masters, *Tufts University*
- 238-4 Understanding Misclassification Between Neonatal Deaths and Stillbirths: Empirical Evidence From Malawi**
 Li Liu, *Johns Hopkins University*; Henry Kalter, *Johns Hopkins University*; Yue Chu, *Johns Hopkins Bloomberg School of Public Health*; Narjis Kazmi, *Johns Hopkins Bloomberg School of Public Health*; Alain K. Koffi, *Johns Hopkins Bloomberg School of Public Health*; Agbessi Amouzou, *Johns Hopkins University*; Olga Joos, *Johns Hopkins Bloomberg School of Public Health*; Melinda Munos, *Johns Hopkins Bloomberg School of Public Health*; Robert Black, *Johns Hopkins Bloomberg School of Public Health*

239 Cross-National Comparisons of Child Well-being

DISCUSSANT: Juho Härkönen, *Stockholm University*CHAIR: Margot Jackson, *Brown University*

Topic 3. Children and Youth

12:30 pm–2:00 pm — Private Dining Room #2

- 239-1 Migration and Parental Absence in Latin America: A Comparative Assessment**
 Jack DeWaard, *University of Minnesota - Twin Cities*; Jenna Nobles, *University of Wisconsin–Madison*; Katharine Donato, *Vanderbilt University*
- 239-2 Reinforcing at the Top or Compensating at the Bottom? Nonlinearities in the Association Between Family Background and Academic Performance in Germany and Norway**
 Michael Grätz, *University of Oxford*; Øyvind Wiborg, *University of Oslo*
- 239-3 Income Gaps in Early Childhood Cognitive Development: Why Are They Larger in the United States Compared to the United Kingdom, Australia, and Canada?**
 Bruce Bradbury, *University of New South Wales*; Jane Waldfogel, *Columbia University*; Elizabeth Washbrook, *University of Bristol*
- 239-4 Childhood Family Income Volatility and Psychiatric Disorder in Sweden and the United States**
 Siwei Cheng, *New York University*; Kyriaki Kosidou, *Karolinska Institute*; Bo Burström, *Karolinska Institute*; Charlotte Björkenstam, *Stockholm University*; Anne Pebley, *University of California, Los Angeles*; Emma Björkenstam, *University of California, Los Angeles*

240 European Migration and Integration

DISCUSSANT: **Cynthia Buckley**, *University of Illinois Urbana-Champaign*

CHAIR: **Richard Alba**, *The Graduate Center, CUNY*

Topic 6. Migration and Urbanization

12:30 pm–2:00 pm — Joliet Room

-
- 240-1 **Changing European Immigrant Characteristics and Implications for the Incorporation of New Arrivals**
Kristen Jeffers, *University of Minnesota*; **Lara Cleveland**, *University of Minnesota*;
Patricia Kelly Hall, *University of Minnesota*; **Sula Sarkar**, *University of Minnesota*
- 240-2 **Muslim-Immigrant Integration in Europe: Bright and Blurry Boundaries for Muslim-Immigrant Integration in the Context of the European Refugee Crisis**
Daniel Ramirez, *Pennsylvania State University*
- 240-3 **Immigrants' Gender Role Attitudes Toward Women's Employment in Europe: A New Approach to Studying Assimilation**
Léa Pessin, *Pennsylvania State University*; **Bruno Arpino**, *Universitat Pompeu Fabra*
- 240-4 **Statistical and Taste-Based Discrimination: What Affects Immigrants the Most in Finding a Job in Italy?**
Maria Gabriella Campolo, *University of Messina*; **Giovanni Busetta**, *University of Messina*; **Demetrio Panarello**, *Parthenope University of Naples*

241 Fatherhood in Complex Families

DISCUSSANT: **Cynthia Osborne**, *University of Texas at Austin*

CHAIR: **Christina Cross**, *University of Michigan*

Topic 2. Marriage, Families, Households, and Unions

12:30 pm–2:00 pm — Williford B

-
- 241-1 **Challenging Dichotomies of Fatherhood in an Era of Family Complexity: With an Application Examining Father Involvement**
Ken Arsenault, *Sam Houston State University*; **Bart Stykes**, *Sam Houston State University*
- 241-2 **Fathers' Multiple-Partner Fertility and Children's Educational Outcomes**
Robert A. Pollak, *Washington University in St. Louis*; **Donna K. Ginther**, *University of Kansas*; **Astrid Grasdahl**, *University of Bergen*
- 241-3 **With Age Comes...? Late Parenthood Viewed Through a Fatherhood Lens**
Wendy Sigle, *London School of Economics and Political Science*
- 241-4 **Understanding Child Support Trajectories**
Laurel Sariscsany, *Columbia University*; **Irwin Garfinkel**, *Columbia University*;
Lenna Nepomnyaschy, *Rutgers University*

242 Fertility and Contraception in Developing Countries: Measurement Innovations

DISCUSSANT: **Ann Biddlecom**, *Guttmacher Institute*

CHAIR: **Win Brown**, *Bill & Melinda Gates Foundation*

Topic 1. Fertility, Family Planning, Sexual Behavior, and Reproductive Health

12:30 pm–2:00 pm — Salon A-5

242-1 Interviewer Effects on Survey Responses in Democratic Republic of the Congo

Philip Anglewicz, *Tulane University*; **Patrick Kalambayi Kayembe**, *Université de Kinshasa*; **Pierre Akilimali**, *University of Kinshasa*; **Linnea Perry Eitmann**, *Tulane University School of Public Health and Tropical Medicine*

242-2 Contraceptive Use Information From DHS Surveys: The Quality and Consistency of Reproductive Calendar Data

Sarah E. K. Bradley, *Abt Associates, Inc.*

242-3 A New Approach to Measuring and Explaining Trends in Contraceptive Prevalence Rates: The Case of India, 1992–2005

Maria Vignau Loria, *University of Washington*; **Charles Hirschman**, *University of Washington*

242-4 Age-Adjusted Measurement of Contraceptive Use: Does It Better Explain the Relationship Between Fertility and Contraception?

Yoonjung Choi, *U.S. Agency for International Development (USAID)*; **Madeleine Short Fabric**, *U.S. Agency for International Development (USAID)*; **Jacob Adetunji**, *U.S. Agency for International Development (USAID)*

243 Innovative Predictors of Adolescent Sexual and Reproductive Health

DISCUSSANT: **Mahua Mandal**, *University of North Carolina at Chapel Hill*

CHAIR: **Terri-Ann Thompson**, *Ibis Reproductive Health*

Topic 1. Fertility, Family Planning, Sexual Behavior, and Reproductive Health

12:30 pm–2:00 pm — Continental A

243-1 Executive Function Associated With Sexual Risk in Young South African Women: Findings From the HPTN 068 Cohort

Molly Rosenberg, *Indiana University, School of Public Health*; **Audrey Pettifor**, *University of North Carolina at Chapel Hill*; **Mihaela Duta**, *University of Oxford*; **Nele Demeyere**, *University of Oxford*; **Ryan Wagner**, *University of the Witwatersrand*; **Amanda Selin**, *University of North Carolina at Chapel Hill*; **Catherine MacPhail**, *University of New England*; **Oliver Laeyendecker**, *Johns Hopkins University*; **James Hughes**, *University of Washington*; **Alan Stein**, *University of Oxford*; **Stephen Tollman**, *University of the Witwatersrand*; **Kathleen Kahn**, *University of the Witwatersrand*

- 243-2 Implications of Pubertal Timing for Romantic Relationship Quality Among Heterosexual and Sexual Minority Young Adults**
Bianka M. Reese, *University of North Carolina at Chapel Hill*; **Sarah L. Trinh**, *University of Michigan*; **Carolyn T. Halpern**, *University of North Carolina at Chapel Hill*
- 243-3 Graduated Driver Licensing and Teen Fertility**
Monica Deza, *University of Texas at Dallas*
- 243-4 The Effect of Minimum Wage Increases on Teen Fertility**
Joseph J. Sabia, *San Diego State University*; **Monica Deza**, *University of Texas at Dallas*

244 Law Enforcement and Population Processes

DISCUSSANT: **Valerio Bacak**, *Rutgers School of Criminal Justice*

CHAIR: **Jason Schnittker**, *University of Pennsylvania*

Topic 5. Gender, Race and Ethnicity

12:30 pm–2:00 pm — Williford C

- 244-1 Immigration Enforcement and Foster Care Placements**
Catalina Amuedo-Dorantes, *San Diego State University*; **Esther Arenas Arroyo**, *Queen Mary University of London*
- 244-2 The Impact of Federal Law Enforcement Grants on Drug Arrests: Evidence From the Edward Byrne Program**
Robynn Cox, *University of Southern California*; **Jamein P. Cunningham**, *Portland State University*
- 244-3 From Blue Lines to Black Bars: Does Police Militarization Predict Local Incarceration Rates?**
Ellen Dinsmore, *University of Wisconsin–Madison*
- 244-4 Whose Rights? Inequality and Tradeoffs in New York City**
Amanda B. Geller, *New York University*; **Jeffrey Fagan**, *Columbia University*; **Tom Tyler**, *Yale University*

245 Low Fertility: Asian and U.S. Perspectives

DISCUSSANT: **Zheng Wu**, *University of Victoria*

CHAIR: **Terence Hull**, *Australian National University*

Topic 1. Fertility, Family Planning, Sexual Behavior, and Reproductive Health

12:30 pm–2:00 pm — Continental B

- 245-1 Debating Son Preference Through Hindu-Muslim Fertility Differentials in “Ultra-Low” Fertility Situation in Kolkata, India**
Saswata Ghosh, *Institute of Development Studies Kolkata (IDSK)*; **Nandini Ghosh**, *Institute of Development Studies Kolkata (IDSK)*
- 245-2 Fact or Fiction of Low Fertility Trap in China: A Comparative Study With Korea, Japan, and the United States**
Juhua Yang, *Renmin University of China*

- 245-3 Persistent Demographic Difference: The Case of East Asian Family/Fertility Difference**
S. Philip Morgan, University of North Carolina at Chapel Hill; Yong Cai, University of North Carolina at Chapel Hill; Samuel Fishman, University of North Carolina at Chapel Hill
- 245-4 Paid Family Leave and Women's Childbearing Decisions in the United States**
Johanna Thunell, University of Southern California

246 Methodological Innovations in Family Demography: Analytic Approaches

DISCUSSANT: **Robert Schoen**, *Pennsylvania State University*
 CHAIR: **Bart Stykes**, *Sam Houston State University*

Topic 2. Marriage, Families, Households, and Unions
 12:30 pm–2:00 pm — Salon A-2

- 246-1 The Mechanics of the Baby Boom. Unveiling the Role of the Epidemiological Transition**
Patrick Sabourin, Institut National de la Recherche Scientifique (INRS); Samuel Vézina, Institut National de la Recherche Scientifique (INRS); Danielle Gauvreau, Concordia University; Benoît Laplante, Institut National de la Recherche Scientifique (INRS)
- 246-2 Parental Leave, Intrahousehold Specialization and Children's Well-being**
Serena Canaan, American University of Beirut
- 246-3 Are Highly Educated Women More Likely to Give Birth to the Second Child? Evidence From Mixture Models**
Anna Matysiak, Wittgenstein Centre (IIASA, VID/ÖAW, WU); Daniele Vignoli, Università degli Studi di Firenze; Angelo Lorenti, Max Planck Institute for Demographic Research
- 246-4 Understanding Trends in the Transition to Adulthood: An Application of Competing Trajectories Analysis**
Matthias Studer, NCCR LIVES and IDEMO University of Geneva; Aart C. Liefbroer, Netherlands Interdisciplinary Demographic Institute (NIDI); Jarl Mooyaart, Netherlands Interdisciplinary Demographic Institute (NIDI)

247 Race and Inequality in Economic Outcomes

DISCUSSANT: **Andres Villarreal**, *University of Maryland, College Park*
 CHAIR: **Lincoln Quillian**, *Northwestern University*

Topic 7. Economy, Labor Force, and Inequality
 12:30 pm–2:00 pm — Astoria Room

- 247-1 Childhood Economic Resources and Black-White Disadvantages in Adult Life Chances in the United States**
David Brady, University of California, Riverside; Ulrich Kohler, University of Potsdam

- 247-2 Race, Religion, and Immigration: Experimental Evidence From the Labor Market**
 Deborah Rho, *University of St. Thomas*; Marina Mileo Gorsuch, *University of Minnesota*
- 247-3 Wealth, Race, and Place: How Neighborhood Disadvantage From Adolescence to Middle Adulthood Affects Wealth Inequality and the Racial Wealth Gap at Age 50**
 Brian L. Levy, *University of North Carolina at Chapel Hill*
- 247-4 Skin Tone and Wealth Inequality in Latin America**
 Matthew Painter, *University of Wyoming*; Shiri Noy, *University of Wyoming*; Malcolm Holmes, *University of Wyoming*

248 Replication and Data Sharing in Demography: New Practices and Scientific Norms

CHAIR: Carl Schmertmann, *Florida State University*

Topic 13. Invited Sessions

12:30 pm–2:00 pm — Williford A

- 248-1 Opportunities and Challenges for Researchers**
 Andrew Noymer, *University of California, Irvine*
- 248-2 Replication and Data Sharing: A Perspective on Challenges and Opportunities for Journals**
 Stephen A. Matthews, *Pennsylvania State University*
- 248-3 Opportunities and Challenges for Funding Agencies**
 Rebecca Clark, *Eunice Kennedy Shriver National Institute of Child Health and Human Development (NICHD)*
- 248-4 Opportunities and Challenges for Demography as a Discipline**
 David Lam, *University of Michigan*

249 Schooling and Healthy Development

DISCUSSANT: Michelle Frisco, *Pennsylvania State University*

CHAIR: Littisha Bates, *University of Cincinnati*

Topic 3. Children and Youth

12:30 pm–2:00 pm — Salon A-1

- 249-1 Toxic Schools? How School Exposures During Adolescence Influence Trajectories of Health Through Young Adulthood**
 Courtney E. Boen, *University of North Carolina at Chapel Hill*; Karen Kozlowski, *University of Southern Mississippi*; Karolyn Tyson, *University of North Carolina at Chapel Hill*
- 249-2 Hit, Robbed, and Put Down (but Not Bullied): Underreporting of Peer Harassment by Minority and Male Students**
 Tianjian Lai, *University of California, Los Angeles*; Grace Kao, *University of Pennsylvania*

249-3 Early Exclusionary School Discipline and Adolescent Wellbeing
Nayan G. Ramirez, *Pennsylvania State University*; **Garrett T. Pace**, *University of Michigan*; **Gerardo Cuevas**, *Pennsylvania State University*; **Wade C. Jacobsen**, *Pennsylvania State University*

249-4 Is Subsidized Child Care Associated With Lower Risk of Grade Retention for Low-Income Children? Evidence From Child-Care and Development Fund Administrative Records Linked to American Community Survey Data
Rachel M. Shattuck, *U.S. Census Bureau*

250 Sexual Identity, Health Behavior, and Well-being

DISCUSSANT: **Mieke Beth Thomeer**, *The University of Alabama*

CHAIR: **Rachel Donnelly**, *University of Texas at Austin*

Topic 1. Fertility, Family Planning, Sexual Behavior, and Reproductive Health

12:30 pm–2:00 pm — Continental C

250-1 Sexual Orientation Concordance and (Un)Happiness About Births
Caroline Sten Hartnett, *University of South Carolina*; **Katrina M. Walsemann**, *University of South Carolina*; **Lisa Lindley**, *George Mason University*; **Daniela Negraia**, *University of South Carolina*

250-2 Dimensions of Sexual Orientation and Sleep Disturbance Among Young Adults
Julie Fricke, *University of Colorado Denver*; **Maria Sironi**, *University College London*

250-3 Trends in Sexual Orientation Disparities in Smoking and Smoking-Related Behaviors From 2002 to 2014
Janelle Downing, *University of California, San Francisco*; **Julia Przedworski**, *University of Minnesota*; **Nancy Gordon**, *Kaiser Permanente Division of Research*

250-4 Medical Comfort at the Intersection of Sexual Orientation and Gender Identity
Zelma Tuthill, *Rice University*; **Bridget Gorman**, *Rice University*

251 Work and Families

DISCUSSANT: **Jessica Hardie**, *Hunter College, City University of New York (CUNY)*

CHAIR: **Sarah Damaske**, *Pennsylvania State University*

Topic 2. Marriage, Families, Households, and Unions

12:30 pm–2:00 pm — Waldorf Room

251-1 How Family Policies Stimulate Maternal Labor Force Participation: Strong Effects Differing by Parity and Regions in Germany
Martin Bujard, *Federal Institute for Population Research*; **Jasmin Passet-Wittig**, *Federal Institute for Population Research*; **Michael Mühlichen**, *Federal Institute for Population Research*

- 251-2 Why Do Mothers With Young Children Experience More Work-Family Conflict? The Job Demands—Resources Perspective**
Kei Nomaguchi, *Bowling Green State University*; Marshal Neal Fetto, *Bowling Green State University*
- 251-3 Scheduling Complexity: Changes in Work Scheduling for American Parents, 1990–2012**
Peter Hepburn, *University of California, Berkeley*
- 251-4 When Do Work-Family Policies Work for Men and Women? Unpacking Material and Cultural Factors**
Sarah Thebaud, *University of California, Santa Barbara*; David S. Pedulla, *Stanford University*

252 Workplace Organization and Gender Inequality

CHAIR: **Michelle Budig**, *University of Massachusetts Amherst*

Topic 5. Gender, Race and Ethnicity

12:30 pm–2:00 pm — *Private Dining Room #1*

- 252-1 Partnership Status and the Wage Premium in the United States, United Kingdom, Germany, and Norway: What Explains Differentials Between Married and Cohabiting Adults?**
Fenaba Addo, *University of Wisconsin–Madison*; Brienna Perelli-Harris, *University of Southampton*; Stefanie Hoherz, *University of Southampton*; Trude Lappegård, *Statistics Norway*; Sharon Sassler, *Cornell University*
- 252-2 Holding Up Half the Sky: The Impact of State-Owned Enterprise Reform on the Gender Inequality in Labor Market Outcomes in Urban China, 1988–2007**
Sharon Xuejing Zuo, *University of Houston*
- 252-3 Gender Ideologies and Desired Work-Family Amenities Among STEM Graduates**
Jennifer Glass, *The University of Texas at Austin*; Paige Gabriel, *The University of Texas at Austin*; Kara Takasaki, *The University of Texas at Austin*; Sharon Sassler, *Cornell University*; Beth Livingston, *Cornell University*; Emily Parker, *Cornell University*
- 252-4 Workplace Flexibility and Time Use: How Remote Workers Allocate Time to Market and Nonmarket Activities**
Christine Coyer, *Cornell University*; Rachel Dunifon, *Cornell University*

2017 MEETING PARTICIPANTS INDEX

PROGRAM PARTICIPANTS INDEX

Oral Paper, Poster and Session Participants

** indicates participant is a presenter*

A

Aassve, Arnstein

30-2* pg. 97

Abascal, Maria

40 pg. 103

P5* pg. 164

Abdullahi, Salamatu

P3* pg. 107

Abe, Gbenga

P6 pg. 175

P8 pg. 210

Abel, Guy

6-1 pg. 77

124-1 pg. 182

141-2* pg. 199

154-4 pg. 207

196 pg. 247

P3 pg. 108

P3 pg. 111

Abramowska-Kmon, Anita

P4 pg. 134

P5* pg. 162

Abufhele, Alejandra

171-2* pg. 225

P9* pg. 238

Aburto, José Manuel

147-4* pg. 203

P10* pg. 257

Acciai, Francesco

157-1* pg. 208

Acharya, Arunkumar

P5* pg. 159

Acharya, Rajib

P6 pg. 169

P8 pg. 218

Acker, Julia

P7 pg. 192

Ackert, Elizabeth

P9 pg. 235

P9* pg. 238

Acosta, Enrique

57-2 pg. 121

P7* pg. 193

Acosta, Laura

116-2* pg. 178

Adair, Linda

175-4 pg. 227

Adali, Tugba

143-3* pg. 201

Adams, Ishmael

P11* pg. 283

Addo, Fenaba

252-1* pg. 296

Adebaou, Samuel

P6 pg. 173

Adebayo, Samuel

P8 pg. 215

Adebowale, Ayo

P6* pg. 175

P8* pg. 210

Adedini, Sunday

P6 pg. 172

P9 pg. 237

Adedokun, Sulaimon

P10* pg. 258

P10* pg. 259

Adekanmbi, Victor

P10 pg. 258

P10 pg. 259

Adelman, Robert

191 pg. 244

Adetunji, Jacob

64 pg. 124

162-4 pg. 220

197-4* pg. 248

204 pg. 263

242-4 pg. 291

Adewara, Kehinde

P7 pg. 189

Adewole, Ololade

P6* pg. 172

Adeyoju, Temitope

P6* pg. 174

P7 pg. 189

Adjaye-Gbewonyo, Dzifa

P11* pg. 283

Adjiwanou, Vissého D.

118-3* pg. 179

Adsera, Alicia

14-4* pg. 81

176-1* pg. 227

Adukia, Anjali

104-3* pg. 154

Aeppli, Clemens

234-4 pg. 279

Afenyadu, Godwin

P10 pg. 260

Afulani, Patience

229-2* pg. 276

Agadjanian, Victor

114-3 pg. 166

P2 pg. 90

P4 pg. 131

P5 pg. 160

P5 pg. 164

Agahi, Neda

P2 pg. 87

Agarwal, Neha

94-1* pg. 147

P4* pg. 129

Agarwal, Smisha

P6* pg. 173

Agarwal, Sumit

139-4 pg. 199

Agrawal, Ankush

P5 pg. 161

Agrawal, Sutapa

P1* pg. 67

Agrawal, Tushar

P4* pg. 129

P5* pg. 161

Agree, Emily

3 pg. 75

Aguila, Emma

P1 pg. 67

P10 pg. 257

Aguilera, Guadalupe

P1 pg. 68

P6* pg. 172

- Ahearn, Caitlin**
165-2 pg. 221
- Ahern, Jennifer**
P7 pg. 195
- Ahlbom, Anders**
P10 pg. 257
- Ahlburg, Dennis**
106 pg. 154
207 pg. 264
- Ahmed, Fathi**
P8 pg. 213
- Ahmed, Saifuddin**
229 pg. 276
P11 pg. 283
- Ahmed, Syud**
65-1 pg. 125
- Ahrenfeldt, Linda**
106-1* pg. 154
- Aidar, Tirza**
116-1 pg. 178
P5 pg. 164
- Aiello, Allison**
99-3 pg. 150
231-2 pg. 277
P1 pg. 73
P7 pg. 190
P10 pg. 261
- Aiken, Abigail**
69 pg. 127
121 pg. 180
137-2* pg. 197
170-3 pg. 224
- Ailshire, Jennifer**
4-3 pg. 76
31 pg. 98
92-3 pg. 146
209-4 pg. 266
P3* pg. 115
P10 pg. 261
- Akachi, Yoko**
181-2 pg. 239
- Akhondi, Mohammad Mehdi**
P7 pg. 192
- Akilimali, Pierre**
242-1 pg. 291
P8 pg. 214
- Akinwale, Opeyemi**
P6 pg. 174
- Akinyemi, Joshua**
P2* pg. 90
P6 pg. 170
P6 pg. 176
P8 pg. 212
- Aksan, Anna-Maria**
P8* pg. 213
- Akushevich, Igor**
160-1* pg. 218
237-4 pg. 288
P3* pg. 112
- Akwara, Elsie**
P6* pg. 172
- ALABI, Matthew**
P8* pg. 209
- Alagarajan, Manoj**
232-2 pg. 278
- Alagrajan, Manoj**
P8 pg. 218
- Alam, Shamma**
P8 pg. 212
- Al-Attar, Ghada**
190-3* pg. 244
- Alba, Richard**
216-1* pg. 269
240 pg. 290
- Albright, Madison**
P8 pg. 213
- Alburez-Gutierrez, Diego**
P7* pg. 196
- Aldrich, Lindsey**
P2* pg. 87
P9 pg. 237
- Alemu, Besufekad**
P4* pg. 131
- Alemu, Bezatu**
P7* pg. 193
- Alexander, Monica**
93-4 pg. 147
133-3* pg. 187
P10* pg. 261
- Alexander, Trent**
48-1 pg. 116
186-3 pg. 242
- Alfonso, Y. Natalia**
64-1* pg. 125
- Ali, Moazzam**
P8 pg. 213
- Ali, Mohamed**
190 pg. 244
229-1 pg. 276
- Alirigia, Robert**
203-2 pg. 262
- Alkema, Leontine**
P3 pg. 108
- Allahviranloo, Mahdieh**
159-4 pg. 218
- Allan, Rebecca**
P10* pg. 254
- Allen, Chenoa**
11-3* pg. 79
- Allendorf, Keera**
119 pg. 179
- Altindag, Onur**
143-2* pg. 201
- Altman, Claire**
82-2 pg. 141
99-1 pg. 150
196-3* pg. 247
P11* pg. 281
- Alvarado, Steven**
56-1* pg. 120
61-1 pg. 123
85 pg. 142
123-1* pg. 181
148 pg. 203
- Alvarez-Palau, Eduard**
P7 pg. 194
- Alves, Luciana**
224-1 pg. 274
P3 pg. 110
P10* pg. 257
- Alvira-Hammond, Marta**
P3* pg. 110
- Alzalak, Zakarya**
143-1 pg. 201
P6* pg. 169
- Amaral, Ernesto**
82-4* pg. 141
- Amaral, Sofia**
140-1* pg. 199
- Ambrosetti, Elena**
P11* pg. 283
- Amendah, Djesika**
P1 pg. 72
- Amin, Sajeda**
P2 pg. 89
P9 pg. 237

- Aminuddin, Faishal**
108-4 pg. 156
P11 pg. 281
P11 pg. 282
- Amo-Adjei, Joshua**
24-1* pg. 94
P6* pg. 169
- Amoateng, Acheampong**
P2 pg. 89
P6* pg. 169
- Amogne, Ayanaw**
P6 pg. 171
- Amorim, Mariana**
39-3* pg. 103
P9* pg. 231
- Amorin Claro de Castro, Elga**
P7 pg. 193
- Amouzou, Agbessi**
64 pg. 124
238-4 pg. 289
- Amuedo-Dorantes, Catalina**
11-2* pg. 79
244-1* pg. 292
- Anadon, Isabel**
P3* pg. 112
- Ananat, Elizabeth**
39-1 pg. 102
- Andersen, Kathryn**
24-3* pg. 94
- Anderson, Barbara**
181-3 pg. 239
- Anderson, D.**
140-2 pg. 199
- Anderson, D. Augustus**
P4* pg. 131
- Anderson, Lydia**
P2* pg. 93
P4* pg. 132
- Anderson, Ragnar**
P6 pg. 169
P6 pg. 172
- Anderson, Sarah**
34-1 pg. 99
- Anderson, Seri**
121-4* pg. 181
- Andersson, Gunnar**
81-3 pg. 140
110-1 pg. 156
- Andersson, Krister**
P10 pg. 254
- Andersson, Matthew**
167 pg. 222
P10* pg. 260
- Andrade, Flavia**
P1* pg. 70
P1* pg. 70
- Andrasfay, Theresa**
P6* pg. 172
P7* pg. 189
- Andreev, Evgeny**
218-2 pg. 270
- Andreev, Kirill**
161-3* pg. 219
P1* pg. 71
- Andrew, Megan**
15-4 pg. 82
50-1* pg. 117
- Andriano, Liliana**
180-2* pg. 230
P2 pg. 90
P10* pg. 259
- Angeles, Gustavo**
P6 pg. 173
- Angeli, Aurora**
P5* pg. 163
- Angel, Jacqueline**
94 pg. 147
P10 pg. 255
- Angel, Ronal**
P10 pg. 255
- Anglewicz, Philip**
141-1 pg. 199
242-1 pg. 291
P6 pg. 176
P8 pg. 213
P8 pg. 214
- Angotti, Nicole**
10-3 pg. 79
62-2 pg. 123
P6 pg. 173
- Ansari, Arya**
P9 pg. 235
- Anshumali, Amit**
P4* pg. 132
- Apouey, Benedicte**
182-2 pg. 239
- Appiah, Duke**
33-3 pg. 99
- Appleton, Allison**
P9 pg. 233
- Araujo, Neiva**
P11 pg. 282
- Arbeeva, Liubov**
237-4 pg. 288
- Arbeev, Konstantin**
132-2 pg. 186
237-4 pg. 288
P3 pg. 112
- Arbogast, Mathieu**
37-2* pg. 101
- Arcara, Jennet**
P3 pg. 113
- Arenas Arroyo, Esther**
11-2 pg. 79
244-1 pg. 292
- Arenas, Erika**
P11* pg. 287
- Arends-Kuenning, Mary**
63-3 pg. 124
P5 pg. 165
- Arguillas, Florio**
P11 pg. 286
- Arguillas, Marie**
P11 pg. 286
- Arias, Elizabeth**
27-2 pg. 96
- Armenta, Amada**
P7 pg. 190
- Arnashanti, N. S.**
P6 pg. 171
- Arocho, Rachel**
P2* pg. 86
- Arokiasamy, Perianayagam**
P7 pg. 194
- Arpino, Bruno**
103-1* pg. 153
119-4* pg. 179
240-3 pg. 290
- Arránz Becker, Oliver**
130-2 pg. 185
- Arroyo, Julia**
123-3* pg. 181
- Arsenault, Ken**
241-1* pg. 290
- Arthi, Vellore**
79-1 pg. 139

Asad, Asad

61 pg. 123
148-4* pg. 204

Asal, Victor

P11 pg. 282

Asa, Soladoye

P6 pg. 175
P8 pg. 210

Asher, Sam

104-3 pg. 154

Asiimwe, John Bosco

182-1 pg. 239

Assaad, Ragui

90 pg. 145

Astone, Nan

113 pg. 158
P4 pg. 132

Asuming, Patrick

P6* pg. 176
P9* pg. 235

Asuru, Rofina

203-2 pg. 262

Atherwood, Serge

P4* pg. 131

Atiquel Haq, Shah

P8* pg. 210

Attané, Isabelle

P8 pg. 209
P11 pg. 281

Augustine, Jennifer

167-1 pg. 222

Aung, Tin Lei Lei

24-3 pg. 94

Austin, Nichole

170-4* pg. 224

Auyero, Javier

46-1 pg. 106

Avendano, Mauricio

14-1 pg. 81
115-1 pg. 177

Averett, Susan

16-1* pg. 82

Avogo, Winfred

123-2 pg. 181
168-4* pg. 223

Awoonor-Williams, John Koku

64-3 pg. 125
203-2 pg. 262

Axinn, William

P11 pg. 284

Ayernor, Paul

P2* pg. 86

Ayllón, Sara

126-3* pg. 183

Ayodeji, Kazeem

P6* pg. 173

Azin, Ali

P7 pg. 192

Azose, Jonathan

P3* pg. 108

B**Babalola, Stella**

51-2 pg. 117

Babazadeh, Saleh

P6* pg. 176
P8 pg. 214

Babb, Michael

18-4 pg. 83

Babiarz, Patryk

160-4 pg. 219
227-4 pg. 275

Bacak, Valerio

244 pg. 292

Bachmeier, James

49-3* pg. 116
234-3 pg. 279
236 pg. 280
P11 pg. 281

Bachrach, Christine

169 pg. 223

Bacon, Emily

175-1* pg. 227
P10* pg. 261

Baier, Tina

P9* pg. 231

Bailey, Ajay

P2 pg. 89

Bailey, Emelie

P10 pg. 254

Bailey, Martha

15-2 pg. 81
34-1* pg. 99
48-1 pg. 116

Bai, Meng

58-4* pg. 121

Baird, Sarah

P10 pg. 256

Bairoliya, Neha

145-1* pg. 202

Baizan, Pau

81-2 pg. 140
81-4* pg. 141
196-2* pg. 247

Bajracharya, Ashish

P6 pg. 174

Baker, David

21-4 pg. 84

Baker, Elizabeth

P8 pg. 211
P9* pg. 235

Baker, Jack

74-2* pg. 137

Baker, Rachel

83-4* pg. 142

Bakhtsiyarava, Maryia

141-4 pg. 200
215-2* pg. 269

Bakshi, Baishali

215-1* pg. 269

Balachandran, Arun

P5* pg. 165

Balakrishnan, Uttara

P5* pg. 164

Balbo, Nicoletta

P7* pg. 194

Balistreri, Kelly

P4 pg. 132
P11* pg. 284

Balk, Deborah

18 pg. 83
155 pg. 207
188-3 pg. 243
P3 pg. 109

Ballard, Richard

111-2 pg. 157

Banerjee, Adrita

P7* pg. 195

Banerjee, Rakesh

155-3* pg. 207

Bangha, Martin

138-1 pg. 198

Banjo, Olufunmilayo

P6* pg. 176

- Bankole, Akinrinola**
 97 pg. 149
 197 pg. 247
 232-1 pg. 278
 232-3 pg. 278
 P6 pg. 169
 P6 pg. 177
- Banks, Jacqueline**
 51-1* pg. 117
- Bansak, Cynthia**
 16-1 pg. 82
- Bao, Luoman**
 P2* pg. 86
 P10 pg. 258
- Baptista, Emerson**
 78-3* pg. 139
 144-1* pg. 201
 P11* pg. 281
- Barajas-Gonzalez, R. Gabriela**
 P9 pg. 235
- Barakat, Bilal**
 154-4 pg. 207
- Baranowska-Rataj, Anna**
 91-4* pg. 146
 167-2* pg. 223
- Barar, Rana**
 121-2 pg. 180
- Barban, Nicola**
 172-1* pg. 225
 193-2 pg. 245
 P7 pg. 194
 P9* pg. 230
- Barber, Jennifer**
 69-1 pg. 127
 69-3 pg. 128
 184 pg. 240
 P8 pg. 214
- Barbieri, Alisson**
 180 pg. 229
 P11 pg. 281
 P11* pg. 282
- Barbieri, Magali**
 133-3 pg. 187
- Barbosa, Regina**
 131-4 pg. 186
- Barbuscia, Anna**
 210-4* pg. 267
 P8* pg. 211
- Barclay, Kieron**
 P7* pg. 193
 P9* pg. 230
- Barden-O’Fallon, Janine**
 51-2 pg. 117
- Bardo, Anthony**
 P3* pg. 110
- Bar-Haim, Eyal**
 8-1 pg. 78
- Barham, Tania**
 177-3 pg. 228
- Barik, Debasis**
 P3* pg. 109
- Barker, Hilary**
 P5* pg. 158
- Barnett-Howell, Zachary**
 P11* pg. 285
- Barnighausen, Till**
 10-1 pg. 79
- Barofsky, Jeremy**
 10 pg. 79
 10 pg. 79
 177-2* pg. 228
- Barrett, Richard**
 P4 pg. 129
- Barrientos, Tonatiah**
 P7 pg. 193
- Barr, Peter**
 53-4* pg. 118
- Barthold, Julia**
 237-3 pg. 288
- Bartik, Timothy**
 165-1 pg. 221
- Bartlett, Bryce**
 P1* pg. 71
 P7* pg. 189
- Bartley, Katherine**
 P1* pg. 68
- Bartumeus, Frederic**
 102-1 pg. 152
- Baruwa, Ololade**
 P3 pg. 113
- Basaran Sahin, Duygu**
 161-2 pg. 219
 216-1 pg. 269
- Basellini, Ugofilippo**
 147-4 pg. 203
- Bashir, Adnan**
 P7 pg. 196
- Bashir, Saima**
 51-3* pg. 117
- Bastos, Francisco**
 55-1 pg. 119
- BASU, Alaka**
 212-3* pg. 267
- Bates, Lisa**
 95-3 pg. 148
 95-4 pg. 148
- Bates, Littisha**
 249 pg. 294
- Bates, Nancy**
 37-4 pg. 101
 192-1 pg. 245
- Battala, Madhusudhana**
 P5 pg. 163
- Bauer, Ramon**
 6-1 pg. 77
- Bauldry, Shawn**
 87-1* pg. 144
- Bauman, Kurt**
 P4* pg. 134
- Baumbartner, Erin**
 P9 pg. 234
- Bautista-Leon, Andrea**
 91-2 pg. 146
- Bawah, Ayaga**
 64-3* pg. 125
 P6 pg. 176
- Baynes, Colin**
 64-4 pg. 125
- Beach, Brian**
 79-1* pg. 139
 93 pg. 146
- Bea, Megan**
 P4 pg. 134
- Bean, Frank**
 65-2 pg. 125
- Beauchamp, Andrew**
 80-3 pg. 140
- Beauchemin, Cris**
 236-2* pg. 280
 P2 pg. 93
- Beck, Audrey**
 31-1 pg. 98
 P7 pg. 190
- Beck, Baptiste**
 P1 pg. 70
- Beck, Brenden**
 216-1 pg. 269

- Becker, Stan**
23 pg. 85
89 pg. 145
177 pg. 228
- Beckfield, Jason**
164-1 pg. 221
- Beer, Joop**
P5 pg. 165
- Begall, Katia**
P2 pg. 92
- Beguy, Donatien**
138-1 pg. 198
192-4 pg. 245
P6 pg. 173
- Behera, Jagannath**
P7 pg. 196
- Behler, Rachel**
119-1 pg. 179
- Behrman, Julia**
22-1* pg. 85
P2 pg. 90
- Bellani, Daniela**
52-4 pg. 118
- Bellman, Benjamin**
P1* pg. 74
- Bellows, Laura**
11-4* pg. 80
- Bell, Suzanne**
204-2* pg. 263
- Belsky, Daniel**
53-1 pg. 118
53-2 pg. 118
86-1* pg. 143
96-1* pg. 149
- Beltrán-Sánchez, Hiram**
89-1* pg. 145
94-3* pg. 148
- Benavides, Fernando**
P4 pg. 128
- Benetsky, Megan**
P3* pg. 107
- Bengtson, Vern**
21-3 pg. 84
- Bengtsson, Tommy**
72-2 pg. 136
93-1 pg. 147
P10 pg. 258
- Benini, Giacomo**
P3 pg. 111
- Benitez, Viridiana**
P9 pg. 235
- Bennett, Neil**
P2 pg. 91
- Benova, Lenka**
45-1 pg. 105
P8 pg. 213
- Benzeval, Michaela**
P5 pg. 162
- Bérard-Chagnon, Julien**
74-3* pg. 137
- Berchick, Edward**
P7* pg. 193
- Berchtold, Andre**
3-2 pg. 76
- Berenson, Abbey**
P10 pg. 255
P10 pg. 255
- Berger, Justin**
P10 pg. 257
- Bergeron-Boucher, Marie-Pier**
146-1* pg. 202
- Bergmans, Rachel**
P11* pg. 287
- Bergouignan, Christophe**
P3 pg. 107
- Berhane, Yemane**
P7 pg. 193
- Berkman, Lisa**
94-2 pg. 147
P5 pg. 163
P5 pg. 165
- Berky, Axel**
83-2 pg. 141
P7 pg. 190
- Bermudez Tapia, Bertha**
P10 pg. 254
- Bernardi, Fabrizio**
28-2 pg. 96
- Bernardi, Laura**
38-3 pg. 102
81-3 pg. 140
P5* pg. 161
P8 pg. 214
- Berry, Paul**
P4* pg. 132
- Bertoni, Neilane**
55-1 pg. 119
- Bertrand, Jane**
183 pg. 240
P6 pg. 176
P8 pg. 213
P8* pg. 214
- Bez, Michael**
P2* pg. 88
- Bevis, Leah**
155-2 pg. 207
- Bhalotra, Sonia**
140-1 pg. 199
- Bhandari, Prem**
213-1 pg. 268
P6 pg. 174
P11 pg. 284
P11* pg. 281
- Bhandarkar, Pallavi**
P7 pg. 196
- Bharathi, Naveen**
P4* pg. 130
- Bhaskar, Renuka**
150-3* pg. 205
152-1 pg. 205
216-2 pg. 269
- Bhol, Aditya**
202-2* pg. 250
- Bhowmick, Riddhi**
155-3 pg. 207
- Bhuwania, Pragya**
66-4* pg. 126
- Biddlecom, Ann**
242 pg. 291
- Bignami, Simona**
146 pg. 202
- Bijak, Jakob**
P3 pg. 111
- Bijlsma, Maarten**
73-2* pg. 136
103-4 pg. 153
- Billari, Francesco**
48-3 pg. 116
125 pg. 182
172-3 pg. 225
205-1 pg. 263
228-2* pg. 276
P1 pg. 69
P2 pg. 90
- Billingsley, Sunnee**
30-3* pg. 97
P4 pg. 132

- Bilsborrow, Richard**
180 pg. 229
215-4* pg. 269
- Binder, Ariel**
15-2 pg. 81
- Birditt, Kira**
189-2 pg. 243
- Bird, Tomas**
218-3 pg. 271
- Biroli, Pietro**
39-4 pg. 103
- Birtulescu, Anna**
P7 pg. 189
- Bischoff, Kendra**
17-1 pg. 82
- Bishai, David**
27-4 pg. 96
64-1 pg. 125
134-4 pg. 187
P2 pg. 92
- Bishop-Royse, Jessica**
112 pg. 157
- Bisika, Chawona**
P11 pg. 280
- Bisika, Thomas**
P9* pg. 236
P11* pg. 280
- Bisiriyu, Lukman**
P6 pg. 172
- Biswas, Nabaneeta**
182-4* pg. 240
- Bitar, Nisreen**
P8 pg. 215
- Bitler, Marianne**
P9* pg. 236
- Björkenstam, Charlotte**
239-4 pg. 289
- Björkenstam, Emma**
239-4 pg. 289
- Bjorkman, Martina**
171-4 pg. 225
- Blaabæk, Ea**
P9 pg. 231
- Black, Nyesha**
79-3 pg. 139
- Black, Robert**
101-3 pg. 152
238-4 pg. 289
- Blades, Nakeisha**
232-1 pg. 278
- Blakely, Tony**
95-1 pg. 148
- Blake, Mary Kate**
50-1 pg. 117
- Blanchard, Kelly**
170 pg. 224
- Blankenship, Kim**
P4 pg. 128
- Blau, Francine**
156 pg. 207
- Bledsoe, Caroline**
62 pg. 123
78 pg. 139
- Bloome, Deirdre**
52-3* pg. 118
165-3* pg. 221
226 pg. 275
- Blume, Grant**
128-2* pg. 184
- Blunch, Niels-Hugo**
P7* pg. 197
- Boardman, Jason**
53-2 pg. 118
86-4 pg. 143
96-1 pg. 149
- Boatema, Sandra**
P7* pg. 191
- Boen, Courtney**
56-2* pg. 120
249-1* pg. 294
P10 pg. 259
- Boertien, Diederik**
28-2* pg. 96
207-1 pg. 265
- Bohk-Ewald, Christina**
178-1* pg. 229
- Bolano, Danilo**
3-2* pg. 76
132-1* pg. 186
- Bolender, Ben**
P11* pg. 284
- Bolgrien, Anna**
102 pg. 152
P3* pg. 109
- Bolton, Liza**
95-1* pg. 148
- Bongaarts, John**
20 pg. 84
29-4* pg. 97
- Bora, Jayanta**
117-2 pg. 178
P11* pg. 282
- Borgerhoff Mulder, Monique**
P1 pg. 69
- Borges, Gabriel**
P1* pg. 68
- Borgschulte, Mark**
124-3* pg. 182
230-4* pg. 277
- Borja, Judith**
P10 pg. 258
- Borker, Girija**
P9* pg. 238
- Bornatici, Christina**
P2 pg. 87
- Bosco, Claudio**
25-3 pg. 95
- Bosky, Amanda**
8-2* pg. 78
- Bouchoucha, Ibtihel**
P2 pg. 89
- Boudreaux, Michel**
P8 pg. 209
- Boughton, Seth**
P1 pg. 70
- Bourbeau, Robert**
57-2 pg. 121
P7 pg. 193
- Bowers, Lauren**
P3* pg. 111
- Boyd, Catherine**
P9* pg. 236
- Boydell, Vicky**
114-2 pg. 166
P8 pg. 217
- Boyd, Monica**
104 pg. 153
- Boyd-Swan, Casey**
235-4* pg. 280
- Boyer, Christopher**
203-2* pg. 262
- Boyle, Elizabeth**
P6 pg. 173
- Bozon, Michel**
P8* pg. 209
- Bradatan, Cristina**
P7* pg. 190
P11* pg. 281

- Bradbury, Bruce**
239-3 pg. 289
- Bradley, Sarah**
29 pg. 97
210-2 pg. 266
242-2* pg. 291
P5 pg. 164
P6* pg. 177
- Brady, David**
247-1* pg. 293
- Brady, Eoghan**
64-1 pg. 125
126-1* pg. 183
- Braga, Breno**
126 pg. 183
P4* pg. 132
- Brajesh, Brajesh**
P8* pg. 212
- Brand, Jennie**
5 pg. 76
59 pg. 121
75-2* pg. 137
- Brandon, Peter**
P2* pg. 92
P4* pg. 130
- Branigan, Amelia**
P9* pg. 238
- Branson, Zea**
P9 pg. 232
- Bratter, Jenifer**
37 pg. 101
68 pg. 127
- Braudt, David**
P10* pg. 259
- Brauner-Otto, Sarah**
139 pg. 198
P8 pg. 216
P10* pg. 256
- Braverman, Ariela**
P7 pg. 193
- Brayne, Sarah**
P3* pg. 108
- Brazil, Noli**
107-4* pg. 155
P5 pg. 160
- Breen, Elizabeth**
79-2* pg. 139
- Breen, Richard**
67-3 pg. 126
75-3 pg. 137
- Breinholt, Asta**
P9* pg. 234
- Breton, Etienne**
P5* pg. 159
- Brew, Bridget**
217-3* pg. 270
- Brewer, Mackenzie**
P2* pg. 88
- Brietzke, Maria**
195-2* pg. 246
- Brines, Julie**
113-1 pg. 158
- Brinton, Mary**
77-1 pg. 138
184-4* pg. 241
- Brite, Jennifer**
95-2* pg. 148
P1* pg. 67
P1* pg. 67
- Brons, Anne**
P2 pg. 91
- Brooks-Gunn, Jeanne**
215-3 pg. 269
P4 pg. 132
P4 pg. 134
- Broström, Göran**
93-3 pg. 147
- Brotman, Laurie**
P9 pg. 235
- Brottrager, Michael**
124-1 pg. 182
- Brown, Anna**
37-4 pg. 101
- Brown, Dustin**
166 pg. 222
P3* pg. 109
- Browning, Christopher**
17 pg. 82
85 pg. 142
169-2* pg. 224
231-3* pg. 277
P10 pg. 262
- Brown, J. Scott**
P7 pg. 197
- Brown, Karida**
234-2* pg. 279
- Brown, Lauren**
92-3* pg. 146
- Brown, Ryan**
140 pg. 199
- Brown, Samuel**
171-1 pg. 225
- Brown, Susan**
7-2 pg. 77
105-3* pg. 154
119-3 pg. 179
136-3* pg. 188
- Brown, Win**
29 pg. 97
242 pg. 291
- Bruce, Antonio**
P3 pg. 113
- Bruch, Elizabeth**
15-1* pg. 81
125 pg. 182
159 pg. 218
- Bruns, Angela**
187-1* pg. 242
- Buathong, Thananon**
97-2* pg. 149
- Buber-Ennser, Isabella**
143-1* pg. 201
184-1 pg. 241
- Bucca, Mauricio**
P4 pg. 130
- Buckley, Cynthia**
82 pg. 141
82 pg. 141
240 pg. 290
- Budig, Michelle**
9-3* pg. 78
252 pg. 296
- Bueno, Xiana**
77-1* pg. 138
184-4 pg. 241
- Buher Kane, Jennifer**
120 pg. 180
P1* pg. 72
P10 pg. 260
- Buhl-Wiggers, Julie**
P9 pg. 235
- Bujard, Martin**
210-1 pg. 266
251-1* pg. 295
- Bulanda, Jennifer**
P2 pg. 94
P7* pg. 197
- Bulanda, Ronald**
P2* pg. 94
- Bullock, Sandra**
P8 pg. 216

Bumpass, Larry
P3 pg. 107

Bures, Regina
P3* pg. 114

Burgard, Sarah
5-4* pg. 77
59 pg. 121
95 pg. 148
P10 pg. 256

Burger, Rulof
193-3 pg. 245

Burgert-Brucker, Clara R.
60-4 pg. 122
218-3 pg. 271

Burik, Casper
1-1 pg. 74

Burk, Derek
52-3 pg. 118

Burrows, Michael
47-1* pg. 115

Burström, Bo
239-4 pg. 289

Busetta, Giovanni
240-4* pg. 290

Byles, Julie
224-4 pg. 274

Byrne, Thomas
209-2 pg. 266

Byun, Geumsun
P4* pg. 130

Bzostek, Sharon
P3 pg. 110

C

Cabellero, Maria
196-1 pg. 247

Cadena, Brian
156 pg. 207
196-1* pg. 247

Cagney, Kate A.
164-3 pg. 221
169 pg. 223
P10 pg. 262

Cai, Jixuan
P3 pg. 108

Cailas, Michael
46-2 pg. 106

Cain, Virginia
42-2* pg. 104

Cai, Qian
P3 pg. 107

Cai, Shenghan
P6 pg. 171

Cai, Yixia
P4* pg. 133

Cai, Yong
20-4* pg. 84
65-3 pg. 125
245-3 pg. 293

Calazans, Júlia
47-4* pg. 115
P7 pg. 191

Calder, Catherine
231-3 pg. 277

Caldwell, Julia
P1 pg. 71
P10* pg. 262

Calhoun, Elizabeth
P4 pg. 129

Call, Maia
18-2* pg. 83
60-2* pg. 122

Calva, Luis Enrique
194-3 pg. 246

Calvert, Clara
47-3 pg. 115

Calvi, Rossella
80-3* pg. 140

Calzada, Esther
P5 pg. 165
P9* pg. 235

Calzavara, Liviana
P8 pg. 216

Camarda, Carlo
178-3* pg. 229
P3* pg. 111
P5 pg. 162

Camargo, Martha
68-4* pg. 127

Cambois, Emmanuelle
115-2 pg. 177

Cameron, Drew
P1* pg. 72

Campbell, Mary
152-2 pg. 206

Campolo, Maria Gabriella
72-4* pg. 136
240-4 pg. 290

Campos Horta, Mariana
P6* pg. 173

Canaan, Serena
246-2* pg. 293

Cancian, Maria
7-1* pg. 77

Canfield, Caitlin
137-3 pg. 197
170-3 pg. 224

Canning, David
65 pg. 125
P6 pg. 170
P10 pg. 257

Cano, Carlos
P7 pg. 191

Cantu, Phillip
P10* pg. 255
P10* pg. 255

Canudas-Romo, Vladimir
89-3* pg. 145
178 pg. 228

Capistrant, Benjamin
33-3 pg. 99

Capps, Randy
49-3 pg. 116

Caramanis, Christina
P9* pg. 233

Cardona, Carolina
134-4* pg. 187

Cardoso Ferreira, Vanessa
P11* pg. 281

Carioli, Alessandra
25-3* pg. 95

Carlson, Elwood
30 pg. 97
98-4* pg. 150

Carlson, Marcia
28-3* pg. 97
75 pg. 137
P2 pg. 93

Carollo, Angela
P5* pg. 162

Caron, Louise
213-4* pg. 268
P11* pg. 283

Carr, Deborah
136 pg. 188
160-3 pg. 219

- Carrico, Amanda**
P11* pg. 286
- Carr, Jillian**
140 pg. 199
- Carr, Michael**
59-4* pg. 122
226-3 pg. 275
- Carroll, Jamie**
46-1* pg. 106
- Cartwright, Alice**
137-4 pg. 198
- Carvalho, Rui**
46-4 pg. 106
- Cas, Ava**
P4 pg. 132
- Caspi, Avshalom**
230-1 pg. 277
- Cassels, Susan**
P6* pg. 172
- Casterline, John**
44 pg. 105
98 pg. 150
- Castro, Andres**
98-3* pg. 150
116-3* pg. 178
P2 pg. 90
- Castro, Ashley**
P9 pg. 235
- Castro, Marcia**
25 pg. 95
144 pg. 201
218 pg. 270
- Castro Martin, Teresa**
97-1 pg. 149
- Catalano, Ralph**
130-4 pg. 185
- Catron, Peter**
61-2* pg. 123
- Caudillo, Mónica**
233-1 pg. 278
- Cavalli, Nicolo**
48-3 pg. 116
- Cavalli, Nicolò**
172-3* pg. 225
- Cavanagh, Shannon**
100 pg. 151
119-1* pg. 179
P2 pg. 91
P3 pg. 110
P9 pg. 238
- Caven, Meg**
P9* pg. 237
- Cavrini, Giulia**
P10 pg. 258
- Cederström, Agneta**
P4 pg. 129
- Cepa, Kennan**
P9* pg. 231
- Cerda, Magdalena**
125-3 pg. 183
- Cerigo, Helen**
P10* pg. 253
- Cervantes-Ortega, Maribel**
P1 pg. 72
P3* pg. 107
- Chae, David**
P10 pg. 254
- Chae, Sophia**
118 pg. 179
232-3 pg. 278
- Chai, Hye Won**
P2* pg. 91
P9 pg. 236
- Chai, Lei**
219-4 pg. 271
P11 pg. 284
- Chakrabarti, Parijat**
159-1* pg. 218
- Chalker, Chad**
P3 pg. 113
- Chama Chiliba, Chitalu**
P9* pg. 234
- Chambers, Brittany**
55-4 pg. 120
- Chan, Angelique**
P1 pg. 74
- Chandler, Raeven Faye**
P10* pg. 262
- Chang, Angela**
94-2* pg. 147
- Chang, Jin-Wook**
P4 pg. 133
- Chang, Virginia**
P10 pg. 262
- Chang, Yi-Chun**
179-3* pg. 229
- Chan, Kit**
101-3 pg. 152
- Chan, Loritta**
P11 pg. 281
- Channon, Andrew**
229-4 pg. 276
- Chan, Tak Wing**
226-4* pg. 275
P4* pg. 131
- Chao, Fengqing**
P3* pg. 108
- Cha, Paulette**
P7* pg. 191
- Chapman, Kyle**
87-4 pg. 144
- Chase-Lansdale, P. Lindsay**
P4 pg. 132
- Chatterjee, Esha**
45-4* pg. 106
- Chatterjee, Sayantani**
P7* pg. 196
P8* pg. 209
- Chatterji, Sangeeta**
P5 pg. 159
- Chattopadhyay, Aparajita**
60-3 pg. 122
P6 pg. 170
P11* pg. 287
- Chaturvedi, Anuraag**
P10 pg. 258
- Chauvel, Louis**
8-1* pg. 78
147-2* pg. 203
- Chávez, Sergio**
99-1 pg. 150
196-3 pg. 247
- Cha, Youngjoo**
9-1* pg. 78
32 pg. 98
52 pg. 118
- Chekol, Bekalu**
24-2* pg. 94
- Chelwa, Nachela**
P6 pg. 172
- Chemhaka, Garikayi**
P3 pg. 113
- Chen, Anping**
P11 pg. 284
- Chen, Chen**
P11* pg. 287

- Chen, Edith**
14-3 pg. 81
- Chen, Feinian**
90-4 pg. 145
P10 pg. 258
- Cheng, Cheng**
P5* pg. 160
- Cheng, Mengyao**
58-1* pg. 121
- Chen, Gong**
P10 pg. 254
- Cheng, Siwei**
112-1 pg. 157
128-3* pg. 184
226 pg. 275
239-4* pg. 289
- Cheng, Yen-hsin Alice**
80-2 pg. 140
P2* pg. 88
P2* pg. 88
- Cheng, Yuan**
65-3 pg. 125
- Chen, I-Chien**
68-3 pg. 127
P9* pg. 232
- Chen, Jiapeng**
P8 pg. 212
- Chen, Meichu**
192-2 pg. 245
- Chen, Qin**
P9 pg. 234
- Chen, Shuang**
P4* pg. 128
- Chen, Ting**
P10 pg. 255
- Chen, Yvonne Jie**
182-3 pg. 240
- Chernenko, Alla**
93-2 pg. 147
99-4 pg. 151
P1* pg. 68
P3* pg. 109
- Cheung, Adam Ka-Lok**
77-3 pg. 138
- Chiang, Yi-Lin**
P2* pg. 93
- Chi, Guangqing**
6 pg. 77
26-3* pg. 95
60 pg. 122
180-3 pg. 230
P3 pg. 113
P4 pg. 130
P11 pg. 286
- Chihaya, Guilherme**
111-4 pg. 157
- Child, Stephanie**
199-4* pg. 249
P7* pg. 191
- Chinn, Juanita**
P3 pg. 114
- Chin, Seungwoo**
158-2* pg. 208
- Chipato, Tsungai**
P6 pg. 169
- Chisi, Collins**
P8 pg. 216
- Chisumpa, Vesper**
47-2* pg. 115
P8 pg. 212
- Chiu, Chi-Tsun**
160-2 pg. 219
P10 pg. 253
- Chlon-Dominczak, Agnieszka**
P4 pg. 134
- Choe, Minja**
P3 pg. 107
- Cho, Hyusan**
P2 pg. 90
- Choi, Daesung**
P7* pg. 190
- Choi, Hwajung**
189-3* pg. 243
- Choi, Jaehee**
211-4* pg. 267
P4* pg. 131
- Choi, Jin Young**
P7 pg. 192
- Choi, Kate**
38 pg. 102
196 pg. 247
217-1* pg. 270
238-1 pg. 289
P5* pg. 165
- Choi, Seung-won**
76-4 pg. 138
- Choi, Yool**
36-2 pg. 101
P5 pg. 161
P11 pg. 284
- Choi, Yoonjong**
203 pg. 262
- Choi, Yoonjoung**
150-4* pg. 205
220-2 pg. 272
242-4* pg. 291
- Chor, Elise**
173-1* pg. 226
- Cho, Youngtae**
P8 pg. 210
- Christakis, Nicholas**
P8 pg. 213
- Christensen, Kaare**
206-3 pg. 264
237-3 pg. 288
P5 pg. 162
P7 pg. 195
P7 pg. 195
- Christian, Aaron**
54-4* pg. 119
- Christianson, Deanna**
17-2 pg. 82
- Chung, Inkwan**
P4* pg. 133
P4* pg. 133
- Chung, Pil**
P3* pg. 110
- Chu, Yue**
101-3 pg. 152
238-4* pg. 289
- Ciganda, Daniel**
228-4* pg. 276
- Cintra, Renato**
224-1 pg. 274
- Cisotto, Elisa**
P10* pg. 258
P10* pg. 258
- Clarady, Carrie**
P5* pg. 163
- Clark, Anne**
69-3* pg. 128
- Clarke, Philippa**
102-4 pg. 153
- Clark, Rebecca**
248-3* pg. 294
P3 pg. 114

- Clark, Sam**
55-2 pg. 119
55-3 pg. 120
P6 pg. 173
- Clark, Shelley**
118-2* pg. 179
192-4 pg. 245
- Clark, William**
107-4 pg. 155
P5* pg. 160
- Clawson, Shannon**
P3 pg. 113
- Cleland, John**
121-3 pg. 181
P8 pg. 213
- Cleveland, Lara**
240-1 pg. 290
P3* pg. 110
- Cline, Mike**
26 pg. 95
- Clouston, Sean**
160 pg. 218
193-1* pg. 245
P7* pg. 192
- Cockerham, William**
87-1 pg. 144
- Cocola-Gant, Agustin**
188-2 pg. 243
- Codjoe, Samuel**
54-4 pg. 119
- Coffey, Diane**
27-3* pg. 96
102 pg. 152
158 pg. 208
- Cohen, Alan**
P1 pg. 73
- Cohen, Philip**
109 pg. 156
P5 pg. 164
P9 pg. 234
- Cohen, Rob**
154 pg. 206
- Cohn, D'vera**
109 pg. 156
- Coleman, Joseph**
182-2 pg. 239
- Coleman-Minahan, Kate**
45-3* pg. 106
137-3* pg. 197
- Colen, Cynthia**
P1* pg. 73
P7 pg. 192
- Collinson, Mark**
55-2 pg. 119
P5 pg. 160
- Compennolle, Ellen**
108-3* pg. 156
- Coney, Sarah**
P8 pg. 211
- Conley, Dalton**
53-3 pg. 118
P9 pg. 230
- Connor, Dylan**
198-2* pg. 248
234-1* pg. 279
- Connor, Phillip**
143-4* pg. 201
- Cook, Elizabeth**
P8 pg. 214
- Cooksey, Elizabeth**
P1 pg. 73
- Cook, Steven**
7-1 pg. 77
- Cooper, Jan**
131-2* pg. 186
- Cooper, Lindsey**
P2* pg. 93
- Cordoba, Evette**
231-2 pg. 277
- Cordover, Alexander**
P3* pg. 108
- Corker, Jamaica**
63 pg. 124
- Cornier, Nadine**
P6 pg. 174
- Cornman, Jennifer**
160-3 pg. 219
- Cossmann, Jeralynn**
144-4 pg. 201
P1* pg. 74
- Costa, Megan**
118-4* pg. 179
- Cottrell, Erika**
170-1 pg. 224
- Coubes, Marie-Laure**
194-3* pg. 246
- Coulibaly, Hamdou**
25-1 pg. 95
- Counterman, Miriam**
46-3 pg. 106
- Courtin, Emilie**
14-1* pg. 81
- Cowan, Logan**
33-3 pg. 99
- Cox, Carie**
210 pg. 266
P8* pg. 213
- Cox, Robynn**
244-2* pg. 292
- Coyer, Christine**
252-4* pg. 296
- Cozzolino, Elizabeth**
119-1 pg. 179
P9* pg. 231
- CP, Abdul**
P11 pg. 287
- Creanga, Andreea**
232 pg. 278
- Crespo Cuaresma, Jesus**
124-1 pg. 182
- Cresswell, Jenny**
P6 pg. 170
- Crimmins, Eileen**
134-3* pg. 187
P10 pg. 254
P10 pg. 260
- Croce-Galis, Melanie**
P8 pg. 213
- Croft, Trevor**
102-2 pg. 152
P6 pg. 177
- Cronin, Christopher**
183-3* pg. 240
- Crosnoe, Robert**
219-2 pg. 271
P2 pg. 91
P9 pg. 235
P9 pg. 238
- Cross, Christina**
241 pg. 290
P2 pg. 89
- Crowder, Kyle**
186 pg. 242
186 pg. 242
191-3 pg. 244
P10 pg. 257
- Crowell, Amber**
P11* pg. 287

- Crowell, Marjorie**
P6 pg. 169
- Crumly, David**
P1 pg. 69
- Cruz, Christian Joy**
P10* pg. 256
- Cruz, Cristina Elizabeth**
174-3 pg. 226
- Cruz, Marcio**
65-1 pg. 125
- Cubbins, Catherine**
164 pg. 221
P7 pg. 192
P9 pg. 235
- Cuesta, Laura**
P2* pg. 87
- Cuevas, Gerardo**
249-3 pg. 295
- Cullen, Mark**
179-2 pg. 229
- Cunningham, Jamein**
140-3* pg. 199
244-2 pg. 292
- Cunningham, Solveig**
33-2 pg. 99
- Cupka, Cassandra**
119-3 pg. 179
P3 pg. 112
- Curran, Sara**
18-4 pg. 83
141 pg. 199
202 pg. 250
P8 pg. 211
- Currit, Alex**
61-1* pg. 123
P7* pg. 190
- Curtis, Katherine**
60-1 pg. 122
124 pg. 182
P11 pg. 287
- Curtis, Sian**
63-2 pg. 124
183 pg. 240
204-1* pg. 263
P6 pg. 173
P8 pg. 210
- D**
- Dagadu, Helena**
P10* pg. 256
- Dahaghi, Kevin**
P2 pg. 92
- Dahlberg, Johan**
P8* pg. 214
- Dahlen, Heather**
88-4 pg. 144
- Dai, Li**
101-3 pg. 152
- d'Albis, Hippolyte**
168-1 pg. 223
- Dalla Pozza, Francesca**
14-4 pg. 81
- Dallman, Scott**
P6* pg. 176
P9* pg. 236
- Damaske, Sarah**
251 pg. 295
- Danagouliau, Shooshan**
132 pg. 186
P1* pg. 71
- Danielsbacka, Mirikka**
P2 pg. 89
P2* pg. 90
P2* pg. 90
- Danilova, Inna**
218-2 pg. 270
- Danko, Maciej**
P10 pg. 256
- Dare, Napo Guitcha Betébe**
P8* pg. 210
- Dariotis, Jacinda**
227 pg. 275
- Darney, Blair**
170-1* pg. 224
232-4 pg. 278
- Dasappa-Venketsamy, Princelle**
P8* pg. 209
- Das, Arup**
203-3 pg. 262
- Das, Dhiman**
P4 pg. 134
P5 pg. 166
- Dasgupta, Aisha**
23-1* pg. 85
178-4 pg. 229
P3* pg. 115
P6 pg. 176
P6 pg. 176
- Dasgupta, Partha**
23-1 pg. 85
- da Silveira, Luís Espinha**
P7 pg. 194
- Das, Ipsita**
180-4* pg. 230
- Das, Kailash Chandra**
P3* pg. 108
- Das, Kumudini**
P3 pg. 108
- Das, Maitreyi**
P2* pg. 93
- Dasre, Aurélien**
P5* pg. 158
- Daumler, Davis**
67-4 pg. 127
- Davenport, Frank**
155-1 pg. 207
- Davis, Jason**
108-2* pg. 156
175-4* pg. 227
215-4 pg. 269
- Davis, Kelly**
39-1 pg. 102
- Daw, Jonathan**
13-3 pg. 80
P1 pg. 69
- Dayioglu, Meltem**
90-1 pg. 145
- Daza, Sebastian**
27-2* pg. 96
56-4 pg. 120
125-1* pg. 182
- Dean, Mark**
171-1 pg. 225
- Deardorff, Julianna**
P2 pg. 85
- Deb, Partha**
175-3 pg. 227
- de Bresser, Jochem**
150-2* pg. 205
- de Graauw, Els**
P7 pg. 190
- De Hauw, Yolien**
P2* pg. 93
- de Hoop, Jacob**
66-1 pg. 126
- Dehry, Ilham**
P10* pg. 262

- Dehury, Bidyadhar**
203-3 pg. 262
- De la Cruz Toledo, Elia**
P9* pg. 234
- Delaunay, Valérie**
138-1 pg. 198
P1 pg. 70
- Deleon, Josué**
P8 pg. 211
- DeLessio-Parson, Anne**
153-3 pg. 206
P3* pg. 113
- Deleveaux, Jamiko**
6-4* pg. 77
- Dellor, Elinam**
P9* pg. 230
- Del Rey, Alberto**
P8* pg. 214
- Demeyere, Nele**
243-1 pg. 291
- De Neve, Jan-Walter**
13-1* pg. 80
166-1* pg. 222
- Denier, Nicole**
41-4* pg. 104
82-1 pg. 141
186 pg. 242
P4* pg. 132
- Denisov, Boris**
114-3* pg. 166
- Denney, Justin**
43-3 pg. 104
233-2 pg. 278
P10 pg. 257
- Dennis, Jeff**
P7 pg. 190
- Dennis, Mardieh**
45-1 pg. 105
P8 pg. 213
- Deresse, Assefa Seme**
P6 pg. 171
- Dermish, Amna**
170-3 pg. 224
- Derosas, Renzo**
29-3 pg. 97
- Desai, Sarah**
148-1* pg. 203
- Desai, Sonalde**
45-4 pg. 106
177-1 pg. 228
P2 pg. 92
P3 pg. 109
P4 pg. 129
P4 pg. 130
P4 pg. 131
P5 pg. 163
P9 pg. 233
- DeSalvo, Bethany**
208 pg. 265
P6 pg. 171
- Deshpande, Ashwini**
27-3 pg. 96
- De Silva, Gretchen**
P9 pg. 237
- De Souza, Laeticia**
106-4* pg. 155
P3* pg. 110
- Desta, Selamawit**
P6 pg. 171
- Deutschmann, Franziska**
P4* pg. 132
- de Valk, Helga**
P8 pg. 216
- Devos, Isabelle**
P7 pg. 194
- DeWaard, Jack**
18-3* pg. 83
60-1 pg. 122
141-4 pg. 200
239-1* pg. 289
- de Walque, Damien**
131-2 pg. 186
- De Wet, Nicole**
P2 pg. 90
P6* pg. 170
P9* pg. 231
- Dey, Debolina**
P5* pg. 165
- Deza, Monica**
243-3* pg. 292
243-4* pg. 292
- Dhillon, Preeti**
P7 pg. 195
- Diamond-Smith, Nadia**
62-1 pg. 123
84-3 pg. 142
229-2 pg. 276
- Dias, Carlos Alberto**
P7 pg. 191
- Diaz, Christina**
195-1 pg. 246
P11* pg. 287
- Diaz-Venegas, Carlos**
94-4* pg. 148
- Dibaba, Yohannes**
232-1 pg. 278
- DiClemente, Ralph**
P1 pg. 68
- Dieme, Binta**
P1 pg. 70
- Dietrich, Janan**
225-3 pg. 274
- Diez Roux, Ana**
169-1* pg. 223
- Dijkerman, Sally**
24-3 pg. 94
- Dillaway, Chloe**
170-2 pg. 224
- Dillon, Lisa**
57-2 pg. 121
237-1 pg. 288
- Di Nallo, Alessandro**
P5* pg. 162
P9* pg. 233
- Dingle, Antonia**
P6 pg. 174
- Ding, Xuejie**
193-2* pg. 245
- Dinsmore, Ellen**
244-3* pg. 292
- Diouf, Ibrahima**
P3* pg. 112
- Diouf, Insa**
172-4 pg. 225
- Di Pino, Antonino**
72-4 pg. 136
- DiPrete, Thomas**
1-1* pg. 74
142 pg. 200
- Diringer, Sarah**
P7 pg. 190
- Dixon, Angela**
145-2* pg. 202
P5* pg. 164
- Djamba, Yani**
P5* pg. 159

- Djundevea, Maja**
185-2* pg. 241
- Dmowska, Anna**
12-4* pg. 80
- Doctor, Henry**
P10 pg. 260
- Doodoo, Francis Nii-Amoo**
221-3 pg. 272
P8 pg. 215
- Doodoo, Naa Dodua**
221-3 pg. 272
- Do, Duy**
P5* pg. 161
- Doghonadze, Nino**
P5 pg. 161
P8 pg. 215
- Doherty Bea, Megan**
52-2 pg. 118
- Dollar, Nathan**
P7* pg. 190
- Do, Mai**
P8* pg. 215
- Domingo, Andreu**
34-4 pg. 100
- Domingue, Benjamin**
1 pg. 74
53-1 pg. 118
53-2* pg. 118
86-4 pg. 143
96-1 pg. 149
- Dommermuth, Lars**
107-3 pg. 155
P2 pg. 87
P6 pg. 174
- Donato, Joshua**
215-1 pg. 269
- Donato, Katharine**
41 pg. 103
214-1* pg. 268
239-1 pg. 289
P11 pg. 286
- Dondero, Molly**
82-2 pg. 141
- Donehower, Gretchen**
156-3* pg. 208
227 pg. 275
P5* pg. 164
- Dong, Hao**
58-3* pg. 121
153-4* pg. 206
- Donnelly, Louis**
215-3 pg. 269
P4 pg. 133
P4* pg. 134
- Donnelly, Michael**
142-2 pg. 200
- Donnelly, Rachel**
166-2* pg. 222
250 pg. 295
- Donrovich, Robyn**
93-3 pg. 147
- Donta, Balaiah**
P5 pg. 163
- Dooley, Claire**
P3 pg. 111
- Doraiswamy, Sathyanarayanan**
P6 pg. 174
- Dorélien, Audrey**
57 pg. 120
155-1 pg. 207
P1 pg. 71
P10* pg. 259
- Doren, Catherine**
5-1* pg. 76
P4* pg. 132
- Dorrington, Rob**
161-4* pg. 219
- Douds, Kiara**
85-3* pg. 143
- Douglas, Christian**
231-2 pg. 277
P7 pg. 193
- Douglas-Hall, Ayana**
P8 pg. 216
- Douillot, Laetitia**
172-4 pg. 225
- Dovie, Delali**
180-1* pg. 230
- Dowd, Jennifer**
14-1 pg. 81
102-3 pg. 152
P10 pg. 261
- Downer, Brian**
160-2 pg. 219
P7 pg. 194
- Downing, Janelle**
250-3* pg. 295
P6* pg. 175
- Dow, William**
131-2 pg. 186
182-1 pg. 239
- Do, Young Kyung**
P5 pg. 160
- Dragon, Christina**
43-4 pg. 105
- Drazen, Yonah**
P2 pg. 87
- Drefahl, Sven**
P5 pg. 162
P7 pg. 189
P10* pg. 257
- Dribe, Martin**
79 pg. 139
93-1* pg. 147
237-1 pg. 288
P7 pg. 196
- Driscoll, Anne**
P8* pg. 215
- Duarte, Denise**
62-4 pg. 124
- Dubey, Amaresh**
P5* pg. 159
- Dubey, Manisha**
146-3* pg. 202
- Dubuc, Sylvie**
208-1* pg. 265
P6* pg. 174
- Dudel, Christian**
147-1 pg. 203
P4* pg. 128
P6* pg. 170
P10 pg. 255
- Dugas, Lara**
P9 pg. 237
- Dukhovnov, Denys**
36-4 pg. 101
P5* pg. 161
- Dunbar, Matthew**
18-4 pg. 83
- Duncan, Brian**
174-4 pg. 227
- Dunifon, Rachel**
100 pg. 151
189 pg. 243
252-4 pg. 296
P9 pg. 231
- Dunn, Lillian**
P9 pg. 231

- Duque, Valentina**
201 pg. 249
- Du, Shenghong**
P6 pg. 170
- Duta, Mihaela**
243-1 pg. 291
- Duthé, Géraldine**
P1* pg. 70
- Dutta, Garima**
232-2 pg. 278
- Dutta, Tanusree**
P7* pg. 197
- Duvander, Ann-Zofie**
100-2* pg. 151
P2 pg. 87
P4 pg. 132
- Dwivedi, Laxmi**
P7 pg. 196
- Dwyer Emory, Allison**
187-3* pg. 242
- Dyer, Shauna**
5-4 pg. 77
165-3 pg. 221
- Dykema, Jennifer**
150-1 pg. 205
P1 pg. 68
P3 pg. 112
- Dykstra, Pearl**
185-2 pg. 241
- Dzodzomenyo, Mawuli**
180-1 pg. 230
- E**
- Earn, David**
57-2 pg. 121
- Easterlin, Richard**
P3 pg. 111
- Eaton, Jeffrey**
47-3 pg. 115
- Ebeling, Marcus**
134-2* pg. 187
206-2* pg. 264
- Echarri Canovas, Carlos**
116 pg. 178
- Ediev, Dalkhat**
6-3* pg. 77
65-4* pg. 126
- Edmeades, Jeffrey**
P8* pg. 211
P9 pg. 238
- Edmonston, Barry**
80-1 pg. 140
- Edvinsson, Sören**
93-3 pg. 147
P7 pg. 196
- Edwards, Ashley**
P3* pg. 110
- Edwards, Dorothy**
P1 pg. 68
P3 pg. 112
- Edwards, Jessie**
P3 pg. 108
- Edwards, Ryan**
126 pg. 183
- Eeckhaut, Mieke**
163-4* pg. 220
217 pg. 270
P6* pg. 175
- Egan, Malcolm**
192-4 pg. 245
- Egan-Robertson, David**
P11 pg. 287
- Egbe, Michael**
P7 pg. 189
- EGgebeen, David**
P2 pg. 91
- Egidi, Viviana**
P1 pg. 72
P10 pg. 261
- Ehsan, Iqbal**
P5 pg. 162
P8 pg. 217
- Eickmeyer, Kasey**
7-2* pg. 77
- Eife, Erin**
P3* pg. 113
- Eilers, Michelle**
105-4 pg. 154
- Eilers, Paul**
112-3 pg. 157
- Eitmann, Linnea**
242-1* pg. 291
P8 pg. 214
P8* pg. 213
- Ekamper, Peter**
P7 pg. 194
- Ela, Elizabeth**
P8* pg. 217
- Elbers, Chris**
P1 pg. 72
- Ellerbe, Calvina**
P2* pg. 90
- Ellwardt, Lea**
205-1 pg. 263
- Elo, Irma**
13-2 pg. 80
38-4 pg. 102
42 pg. 104
133 pg. 186
206 pg. 264
206-1 pg. 264
P7 pg. 190
- Eloundou-Enyegue, Parfait**
162 pg. 219
211-2 pg. 267
- Elsayed, Ahmed**
P5 pg. 162
- Elwert, Felix**
P10 pg. 256
- Emanuel, Ezekiel**
27-2 pg. 96
- Emch, Michael**
231-2 pg. 277
- Emeka, Amon**
152-3* pg. 206
- Emery, Tom**
185-2 pg. 241
235-2* pg. 279
P3* pg. 111
- Engberg, Elisabeth**
93-3 pg. 147
- Engebretsen, Sarah**
P2 pg. 89
- Engelhardt, Henriette**
228-3* pg. 276
P9 pg. 238
- Engelman, Michal**
3-4* pg. 76
72 pg. 136
206 pg. 264
- England, Paula**
9-3 pg. 78
233-1* pg. 278
- Engleman, Michal**
94 pg. 147

Engzell, Per

P9 pg. 231

Ennis, Sharon

152-1* pg. 205

216-2 pg. 269

Entwisle, Barbara

107 pg. 155

Enyan, Philip

P7* pg. 188

Epel, Elissa

1-4 pg. 75

P7 pg. 190

Eriksson, Björn

P1* pg. 70

P3* pg. 111

Eriksson, Helen

P2* pg. 87

Erinfolami, Temitope

P6 pg. 173

Eritja, Roger

102-1 pg. 152

Erman, Jeylan

81-1* pg. 140

Ermisch, John

67-3* pg. 126

226-4 pg. 275

Erola, Jani

13-4 pg. 80

173-3 pg. 226

Erukhar, Annabel

84-2 pg. 142

Escoto, Ana

202-3* pg. 250

P6* pg. 177

Esping-Andersen, Gosta

52-4 pg. 118

P9 pg. 233

Esposito, Michael

40-2 pg. 103

P3 pg. 108

P10 pg. 262

Esteve, Albert

80-2* pg. 140

P2* pg. 86

Etouze, Emmanuel

19-4* pg. 84

Evangelist, Michael

68-1* pg. 127

Evans, Ann

149-4 pg. 204

Evans, Chad

P5* pg. 164

Evertsson, Marie

P4 pg. 132

Ewert, Stephanie

49-2* pg. 116

Exavery, Amon

64-4 pg. 125

Ezard, Thomas

P3* pg. 111

Ezeh, Alex

P6 pg. 173

F**Fagan, Jeffrey**

85-4 pg. 143

244-4 pg. 292

Falconer, James

71-1* pg. 135

Falconi, April

130-4* pg. 185

Fallesen, Peter

75-3* pg. 137

Fan, C. Cindy

P11 pg. 287

Fang, Fang

237-4 pg. 288

Fan, Wen

149-3* pg. 204

229-3* pg. 276

Fan, Xinguang

P8 pg. 211

Farina, Matthew

P10* pg. 254

Farkas, George

P9 pg. 234

Farley, Reynolds

111 pg. 157

Farshchi, Ehsan

P10* pg. 260

Fasang, Anette

119-2 pg. 179

P3 pg. 108

P4 pg. 131

Fatusi, Adesegun

P9 pg. 237

Faul, Jessica

53 pg. 118

86-2* pg. 143

Faytong Haro, Marco Antonio

P9* pg. 231

Feehan, Dennis

55-1* pg. 119

Feeney, Kevin

66-2* pg. 126

Fei, Ding

P11* pg. 280

Feingold, Beth

P7 pg. 190

Feinstein, Lydia

99-3 pg. 150

231-2 pg. 277

Feldman, Marcus

P1 pg. 66

P2 pg. 89

Felkey, Amanda

138-2* pg. 198

204-4* pg. 263

Felmlee, Diane

P6* pg. 171

P9 pg. 237

Fenelon, Andrew

43-4* pg. 105

133 pg. 186

Fenenga, Christine

P1 pg. 72

Feng, Lei

75-4* pg. 138

P6 pg. 175

Feng, Qiushi

P10 pg. 260

Feng, Wenhui

177-4 pg. 228

P10* pg. 259

Fernald, Lia

131-2 pg. 186

P2 pg. 85

Fernandez, Leticia

152-1 pg. 205

216-2* pg. 269

Fernihough, Alan

104-1* pg. 153

Ferrari, Giulia

8-3 pg. 78

107-1* pg. 155

Ferraro, Valeria

8-3 pg. 78

- Ferrie, Joseph**
 48-1 pg. 116
 79 pg. 139
 134 pg. 187
 198-1 pg. 248
 237-2* pg. 288
- Fetters, Tamara**
 232-1 pg. 278
- Fetto, Marshal Neal**
 251-2 pg. 296
 P2 pg. 87
 P9 pg. 237
- Feyisetan, Bamikale**
 162-4* pg. 220
 197-4 pg. 248
- Fialova, Ludmila**
 P5 pg. 162
- Fieder, Martin**
 P2 pg. 87
- Fields, Jason**
 113-3* pg. 158
- Fika, Henri**
 P4* pg. 131
- Filippi, Veronique**
 P6 pg. 170
- Finch, Brian**
 31-1 pg. 98
 P7* pg. 190
- Findley, Sally**
 54 pg. 119
 P10* pg. 260
- Fineman, Ross**
 12-2* pg. 80
- Fingerman, Karen**
 189-2 pg. 243
- Fink, Guenther**
 13-1 pg. 80
 145-1 pg. 202
 238-2 pg. 289
 P10 pg. 257
- Finlay, Jocelyn**
 84-4* pg. 142
 126 pg. 183
 127-4 pg. 184
 181-2* pg. 239
 232 pg. 278
- Finnegan, Amy**
 181 pg. 239
 P10* pg. 262
- Finnigan, Ryan**
 234 pg. 279
- Fiorio, Lee**
 158-4* pg. 209
 P3* pg. 108
- Firebaugh, Glenn**
 211 pg. 267
- Fischer, Claude**
 199-4 pg. 249
- Fisher, Hayley**
 88-3* pg. 144
- Fishman, Samuel**
 245-3 pg. 293
- Fitch, Catherine**
 48-1 pg. 116
- Flaim, Amanda**
 P3* pg. 112
- Flake, Morgan**
 78-4 pg. 139
- Flak, Taylor**
 P9* pg. 232
- Flaxman, Abraham**
 154-3 pg. 207
- Fledderjohann, Jasmine**
 P1 pg. 67
- Fleming, Paul**
 P5 pg. 163
- Flénon, Astrid**
 P1* pg. 68
- Fletcher, Jason**
 1 pg. 74
 96-4* pg. 149
 195-1 pg. 246
- Fleury, Laurence**
 172-4 pg. 225
- Flippen, Chenoa**
 4-4 pg. 76
 38-4 pg. 102
 P5 pg. 163
- Flood, Sarah**
 P2 pg. 93
 P5* pg. 164
 P10 pg. 259
- Flores, Miguel**
 P1 pg. 73
- Flores Morales, Josefina**
 195-1* pg. 246
 P10* pg. 255
- Flores-Yeffal, Nadia**
 174-3* pg. 226
 P7 pg. 190
- Flórez, Carmen Elisa**
 P7 pg. 191
- Florian, Sandra**
 4-3* pg. 76
 44-2* pg. 105
- Fogleman, Amanda**
 P1 pg. 69
- Fomby, Paula**
 7 pg. 77
 34-2 pg. 100
 192-2* pg. 245
- Fong, Eric**
 58-4 pg. 121
- Ford, Jessie**
 233-1 pg. 278
- Ford, Jodi**
 231-3 pg. 277
- Ford, Karly**
 15-4 pg. 82
- Fors, Stefan**
 P2 pg. 87
- Fortenberry, J. Dennis**
 55-4 pg. 120
- Fortes de Lena, Fernanda**
 P2* pg. 94
- Fosse, Ethan**
 48-2* pg. 116
 73-4* pg. 136
- Fosse, Nathan**
 P5* pg. 165
 P9* pg. 238
- Fossett, Mark**
 P11 pg. 287
 P11* pg. 286
- Foster, Andrew**
 66-3* pg. 126
 177-3 pg. 228
 191-2* pg. 244
- Foster, Diana**
 121-2 pg. 180
 P8 pg. 214
- Fostik, Ana Laura**
 97-1 pg. 149
 P2* pg. 90
- Fotso, Arlette**
 P1* pg. 73
 P6* pg. 175
- Fowler, Christopher**
 P3* pg. 113

Fox, Ashley

85-1 pg. 143
 177-4* pg. 228
 P10 pg. 259
 P11* pg. 282

Fox, Liana

P3 pg. 110

Frade, Sasha

P6 pg. 170

Francis-Tan, Andrew

104-2* pg. 153
 152 pg. 205

Francou, Quentin

P8 pg. 215

Frankenberg, Elizabeth

141-3 pg. 200

Frank, John

207-3 pg. 265

Frank, Reanne

P5* pg. 160

Frattarola, Rachel

P11 pg. 285

Frech, Adrienne

166 pg. 222
 219 pg. 271
 219 pg. 271
 P7* pg. 189

Fredj, Nour

P2 pg. 89

Freedman, Vicki

3-3* pg. 76
 160-3* pg. 219

Freeman, Laura

2-1* pg. 75
 P9 pg. 236

Freese, Jeremy

53 pg. 118

Freire, Flavio

218-1 pg. 270

Freitas, Rita

222-1 pg. 273

Frejka, Tomas

139-1* pg. 198

Frey, Nathan

P3 pg. 113

Fricke, Julie

250-2* pg. 295

Fried, Brian

78-2 pg. 139

Friedland, Lizandra

P4* pg. 133

Friedman, Esther

164-3* pg. 221

Friedman, Jed

64-2 pg. 125

Friedman, Joseph

P1* pg. 71
 P3* pg. 110

Friedman, Samantha

129 pg. 184
 205-4* pg. 264
 P5 pg. 162

Friedman, Willa

10-2* pg. 79
 171-3* pg. 225

Frisco, Michelle

249 pg. 294
 P9* pg. 234

Fritzell, Johan

P2 pg. 87

Frye, Margaret

110-4 pg. 157
 159-1 pg. 218

Fuentes, Liza

170 pg. 224

Fulda, Barbara

P2* pg. 86

Fulford, Scott

80-3 pg. 140

Furnas, Hannah

172 pg. 225

Furstenberg, Frank

28-3 pg. 97
 P2 pg. 90
 P7 pg. 194
 P9 pg. 231

Fussell, Elizabeth

18-4* pg. 83
 60-1 pg. 122

Fu, Zhaohao

125-2 pg. 182

G**Gabay-Egozi, Limor**

104-4 pg. 154

Gabriel, Paige

40-4 pg. 103
 252-3 pg. 296

Gabriel, Ryan

191-3* pg. 244
 P10* pg. 262

Gadalla, May

P9 pg. 232

Gaddis, S. Michael

P9 pg. 235

Gage, Anastasia

P8* pg. 211

Gagnon, Alain

57-2* pg. 121
 130 pg. 185
 237-1 pg. 288
 P1 pg. 68
 P7 pg. 193

Gakidou, Emmanuela

154-3 pg. 207
 P1 pg. 71
 P3 pg. 110

Galama, Titus

1-3 pg. 75

Galarraga, Omar

P10 pg. 254

Galbraith, James

211-4 pg. 267

Galeano, Juan

34-4* pg. 100

Galea, Sandro

231-2 pg. 277

Galin, Jessica

P7 pg. 195

Gallagher, Meghan

P6* pg. 172

Gallo, Joseph

P11 pg. 283

Gambhir, Ishita

P4* pg. 131

Gambino, Christine

P9* pg. 234

Gampe, Jutta

112-3* pg. 157

Ganey, Abdillahi

P8 pg. 213

Gannaway, Grant

P1* pg. 67

Gansey, Romeo

38-4* pg. 102

Garbarski, Dana

150-1* pg. 205
 P1 pg. 68
 P3 pg. 112

Garcia, Ginny

P8* pg. 217

Garcia-Guerrero, Victor

176-2 pg. 227
 194-1* pg. 246

Garcia, Marc

160-2* pg. 219
 P7 pg. 194

Garcia-Martinez, Laura

232-4 pg. 278

Garcia Roman, Joan

80-2 pg. 140
 P2 pg. 93
 P2* pg. 91

Garcia, Sarah

P1* pg. 73
 P5* pg. 165

Garcia, Yuliana

P10 pg. 255

Gard, Arianna

1-2 pg. 75

Gardner, Rachel

114-1 pg. 166

Garfinkel, Irwin

39-2 pg. 102
 215-3 pg. 269
 241-4 pg. 290
 P4 pg. 133
 P4 pg. 134
 P9 pg. 234

Garg, Teevrat

83-3 pg. 142

Garibotti, Gilda

P3 pg. 112

Garip, Filiz

61 pg. 123
 125-4 pg. 183
 176 pg. 227
 213 pg. 268

Gartner, Danielle

P7* pg. 193

Garver, Sarah

162 pg. 219
 222-3 pg. 273
 P6* pg. 176

Gatny, Heather

P8* pg. 214

Gauthier, Anne

P3 pg. 111
 P8 pg. 211

Gauvreau, Danielle

246-1* pg. 293

Gavrilova, Natalia

146-2 pg. 202
 P3* pg. 112

Gavrilov, Leonid

146-2* pg. 202
 P3 pg. 112

Gaydosh, Lauren

14-3* pg. 81
 28 pg. 96
 53-1* pg. 118
 86 pg. 143

Gay, Jill

P8 pg. 213

Gbagbo, Fred

24-1 pg. 94

Gee, Gilbert

231-4 pg. 277

Gehrke, Esther

66-3 pg. 126

Geist, Claudia

P5 pg. 161

Gelbgiser, Dafna

126-4* pg. 183

Geller, Amanda

85-4 pg. 143
 244-4* pg. 292

Gemmill, Alison

1-4 pg. 75
 197-3* pg. 247
 210-2* pg. 266
 P6 pg. 175

Genadek, Katie

48-1 pg. 116
 88-4* pg. 144
 P2* pg. 93
 P3 pg. 112
 P5 pg. 164
 P10 pg. 259

George, Danielle

P2 pg. 92

George, Nikhil

154-2 pg. 206

Gerber, Theodore

P6* pg. 175

Gerds, Caitlin

24-4* pg. 94
 137 pg. 197

Gerland, Patrick

25-2 pg. 95
 92-2 pg. 146
 218 pg. 270

Gershenson, Seth

P9 pg. 232

Gershoff, Elizabeth

70-2 pg. 135

Getz Sheftel, Mara

P1* pg. 192
 P7* pg. 192

Ghilagaber, Gebrenegus

103-2* pg. 153

Ghimire, Dirgha

P10 pg. 256
 P11* pg. 284

Ghirimoldi, Federico

P1* pg. 66
 P4* pg. 128

Ghosh, Nandini

245-1 pg. 292

Ghosh, Saswata

245-1* pg. 292

Gibbs, Susannah

204-3* pg. 263

Gibby, Ashley

153-3 pg. 206

Gibson, James

P3 pg. 109

Gichangi, Peter

63-1 pg. 124

Gichuhi, Wanjiru

P6* pg. 176

Gildner, Theresa

54-1* pg. 119

Gillezeau, Rob

140-3 pg. 199

Gillion, Leah

P9* pg. 237

Ginther, Donna

241-2 pg. 290

Giordano, Peggy C.

76-2 pg. 138
 P2 pg. 93

Giorguli-Saucedo, Silvia

176-2 pg. 227
 194-1 pg. 246

- Gipson, Jessica**
222 pg. 273
P8* pg. 217
- Girard, Amy**
P3 pg. 112
- Giroux, Sarah**
211-2* pg. 267
- Glanville, Jennifer**
199-1 pg. 248
- Glass, Jennifer**
9 pg. 78
40-4* pg. 103
219-2 pg. 271
252-3* pg. 296
- Glassman, Brian**
P4* pg. 130
- Gleason, Shannon**
P7 pg. 190
- Glei, Dana**
117-3* pg. 178
- Glick, Jennifer**
P11 pg. 286
- Godwin, Jessica**
55-3* pg. 120
- Gogoi, Mousumi**
197-1* pg. 247
- Goisis, Alice**
99-2* pg. 150
P7* pg. 194
P9 pg. 232
- Goldberg, Rachel**
44 pg. 105
105-4* pg. 154
187 pg. 242
- Goldberg, Shoshana**
35-3* pg. 100
123 pg. 181
- Goldman, Alyssa**
187-2* pg. 242
- Goldman, Dana**
146-4 pg. 203
- Goldman, Noreen**
86-3 pg. 143
94-3 pg. 148
117-3 pg. 178
- Gold, Sarah**
P9 pg. 232
P9* pg. 231
- Goldsmith, Pat**
174-3 pg. 226
- Goldstein, Joshua**
89 pg. 145
93-4* pg. 147
P9 pg. 234
- Goli, Srinivas**
202-1 pg. 250
P10* pg. 258
- Gomez, Celia**
P4 pg. 132
- Gómez-Olivé, F. Xavier**
10-1 pg. 79
55-2 pg. 119
- Gomez-Olive, F. Xavier**
94-2 pg. 147
- Gómez-Olivé, F. Xavier**
P5 pg. 160
P6 pg. 173
- Gomperts, Rebecca**
137-2 pg. 197
- Gonalons-Pons, Pilar**
211-3* pg. 267
- Gonlin, Vanessa**
152-2* pg. 206
- Gonzaga, Marcos**
25-4 pg. 95
218-1 pg. 270
- Gonzales, Felisa**
P3 pg. 109
- Gonzales, Gilbert**
43 pg. 104
43 pg. 104
- Gonzalez, Cesar**
P7 pg. 194
- Gonzalez-Ferrer, Amparo**
81 pg. 140
81-3 pg. 140
- Gonzalez-Gonzalez, Cesar**
146-4* pg. 203
P1* pg. 74
- Gonzalez, Robert**
140 pg. 199
- Goode, Joshua**
P7* pg. 195
- Goodkind, Daniel**
20-2* pg. 84
153-2* pg. 206
- Goodreau, Steven**
159-2 pg. 218
- Goosby, Eric**
P7 pg. 193
- Gordon-Larsen, Penny**
P1 pg. 72
- Gordon, Nancy**
250-3 pg. 295
- Gore, Deanna**
P8* pg. 217
- Gorman, Bridget**
43-3* pg. 104
99-1* pg. 150
196-3 pg. 247
233-2 pg. 278
250-4 pg. 295
- Gorsuch, Marina**
247-2* pg. 294
- Goujon, Anne**
6-1 pg. 77
162-1 pg. 220
P6 pg. 169
- Gould, Heather**
121-2 pg. 180
- Goyal, Vinita**
170-3* pg. 224
- Grace, Kathryn**
60-4* pg. 122
155-1* pg. 207
215-2 pg. 269
- Graetz, Nick**
154-3* pg. 207
P1 pg. 71
P3 pg. 110
- Graham, Elspeth**
P8 pg. 216
- Graif, Corina**
231 pg. 277
P4* pg. 131
- Grande, Rafael**
P8 pg. 214
- Grant, Monica**
P9* pg. 236
- Grasdal, Astrid**
241-2 pg. 290
- Grätz, Michael**
239-2* pg. 289
P9* pg. 231

- Gray, Clark**
 18-2 pg. 83
 60-2 pg. 122
 83-1 pg. 141
 124-4 pg. 182
 P3 pg. 115
 P6 pg. 169
- Graziul, Christopher**
 P1 pg. 74
- Greenberg, Karra**
 P1* pg. 73
- Greenleaf, Abigail**
 63-1 pg. 124
- Gregory, Ian**
 P7 pg. 194
- Greil, Arthur**
 210-1 pg. 266
 P8 pg. 217
- Grenfell, Bryan**
 57-4 pg. 121
- Greulich, Angela**
 168-1* pg. 223
 P5 pg. 158
- Greve, Jane**
 P7 pg. 189
- Grieco, Elizabeth**
 34-3* pg. 100
- Griffin, Risa**
 P1* pg. 71
- Grillos, Tara**
 P10 pg. 254
- Grilo, Stephanie**
 P6* pg. 172
- Grodsky, Eric**
 P1 pg. 73
- Grogger, Jeffrey**
 174-4* pg. 227
- Grol-Prokopczyk, Hanna**
 P10 pg. 257
- Gross, Alden**
 P11 pg. 283
- Grossman, Daniel**
 45-3 pg. 106
 170-2 pg. 224
- Gross, Matthew**
 135-1 pg. 188
- Grover, Sonya**
 P2 pg. 94
- Grow, André**
 77 pg. 138
 110-2* pg. 156
 P8 pg. 211
- Gruber, Siegfried**
 P7 pg. 194
- Grujters, Rob**
 226-4 pg. 275
- Grundy, Emily**
 120-1 pg. 180
 130-1 pg. 185
- Grusky, David B.**
 48-1 pg. 116
- Gryn, Thomas**
 P11* pg. 282
- Gubernskaya, Zoya**
 P2* pg. 94
- Gu, Danan**
 161-3 pg. 219
 P1 pg. 71
- Guedes, Gilvan**
 62-4* pg. 124
 P7* pg. 191
 P11 pg. 282
- Guerra, Rudy**
 99-1 pg. 150
- Guertzgen, Nicole**
 56-3* pg. 120
- Gueye, Mouhamadou**
 P2 pg. 89
- Guiella, Georges**
 P8* pg. 215
- Guilkey, David**
 183-3 pg. 240
- Guilla, Georges**
 63-1 pg. 124
 P8* pg. 214
- Gulbis, Angelika**
 P2 pg. 90
- Gultiano, Socorro**
 P10 pg. 258
- Gumà, Jordi**
 119-4 pg. 179
- Gumbo, Jeremy**
 P3* pg. 113
- Gummadi, Krishna**
 48-4 pg. 116
- Gundersen, Kristin**
 131-4 pg. 186
- Gunes, Pinar**
 120-2* pg. 180
- Gunnsteinsson, Snaebjorn**
 200-2 pg. 249
- Guntupalli, Aravinda**
 224-4* pg. 274
- Guo, Chao**
 117-1* pg. 178
 P11 pg. 281
- Guo, Fangjian**
 P10 pg. 255
- Guo, Guang**
 71-2* pg. 135
 P2 pg. 86
 P7 pg. 191
- Guo, Maocan**
 P9* pg. 233
- Guo, Monica**
 P4 pg. 128
- Guo, Sufang**
 101-3 pg. 152
- Guo, Yan**
 101-3 pg. 152
- Guo, Yu**
 P8* pg. 209
- Gupta, Aashish**
 P1* pg. 72
- Gupta, Disha**
 222-4* pg. 273
 P8* pg. 216
- Gurevich, Tamara**
 175-3* pg. 227
- guriev, Sergei**
 14-4 pg. 81
- Curven, Michael**
 118-4 pg. 179
- Gutierrez, Carmen**
 P3* pg. 114
 P10* pg. 256
- Gutierrez, Italo**
 179-1 pg. 229
 P9* pg. 238
- Gutierrez-Vazquez, Edith**
 P5* pg. 163
- Gutin, Iliya**
 133-1* pg. 187
- Gutmann, Myron**
 46-3 pg. 106
 234 pg. 279

Guzman, Lina

P3 pg. 110

Guzzo, Karen

69-1* pg. 127

P2 pg. 93

P8* pg. 214

Gyal, Lhusham

P8 pg. 217

Gyaltzen, Kunchok

P8 pg. 217

H**Haage, Helena**

P3 pg. 112

P7 pg. 196

Haan, Mary

99-3 pg. 150

P1 pg. 73

P7 pg. 190

P10 pg. 261

Haardoefer, Regine

P3 pg. 112

Hacker, J. David

48-1 pg. 116

127-2* pg. 183

P7* pg. 196

P8 pg. 216

Hackett, Conrad

P9 pg. 233

Hadavand, Aboozar

135-3* pg. 188

Haelermans, Carla

17-4 pg. 83

Hagan, Jacqueline

41-1 pg. 103

Hagedorn, Annelise

180-3* pg. 230

**Häggsröm Lundevaller,
Erling**

P7 pg. 196

Hagquist, Curt

P9 pg. 234

Haider, Muhiuddin

P8 pg. 209

Hailey, Chantal

8-4* pg. 78

Ha, Jasmine Trang

141-4* pg. 200

P11 pg. 286

Hajat, Anjum

P10 pg. 257

Hale, Jo

31-3* pg. 98

P4* pg. 133

P10 pg. 261

Halim, Nafisa

2-2* pg. 75

Hallaq, Sameh

201-2 pg. 249

Hall, Kelli

69-2* pg. 128

Hallman, Stacey

57-2 pg. 121

Hall, Matthew

61-1 pg. 123

151 pg. 205

191-1 pg. 244

191-3 pg. 244

195 pg. 246

236-4* pg. 280

P11 pg. 280

Hall, Sharon

P11 pg. 286

Halpern, Carolyn

243-2 pg. 292

Halpern, Carolyn Tucker

35-3 pg. 100

70 pg. 135

121-4 pg. 181

P6 pg. 175

**Halpern-Manners,
Andrew**

5-3 pg. 77

Halpern-Meeke, Sarah

39-3 pg. 103

Hamann, Christian

111-2 pg. 157

Ham-Chande, Roberto

224-3 pg. 274

Hamilton, Erin Randle

41 pg. 103

Hamilton, Tod

145-2 pg. 202

200-3 pg. 249

Hamman, Mary

P2 pg. 88

Hammer, Jeffrey

27-3 pg. 96

Hammersmith, Anna

136-3 pg. 188

Hammoudeh, Weeam

P6* pg. 170

P6* pg. 171

Hamoudi, Amar

46-4 pg. 106

57-1 pg. 120

Hamplova, Dana

P9* pg. 232

Hanappi, Doris

184-1* pg. 241

P8* pg. 214

Hancock, Black Hawk

103-3 pg. 153

Hancock, Gregory

P8 pg. 209

Handa, Sudhanshu

66-1 pg. 126

180-4 pg. 230

Hank, Karsten

56-3 pg. 120

Hanlon, Walker

79-1 pg. 139

Hannemann, Tina

81-3 pg. 140

Hannscott, Lauren

P9* pg. 236

Hansen, Casper

P7 pg. 191

Han, Seungyong

P10* pg. 259

Hanson, Heidi

93-2 pg. 147

130 pg. 185

163-3 pg. 220

237-1 pg. 288

P3 pg. 112

P7* pg. 196

P10* pg. 257

Han, Suyoun

P4* pg. 134

Hao, Lingxin

67-1* pg. 126

125-2* pg. 182

P10 pg. 255

Hara, Hleziwe

P3 pg. 114

- Hardee, Karen**
 114-2 pg. 166
 197-2 pg. 247
 P8 pg. 217
 P8* pg. 213
- Hardie, Jessica**
 91 pg. 145
 227-3* pg. 275
 251 pg. 295
- Haregu, Tilahun Nigatu**
 P6* pg. 173
- Hargrove, Taylor**
 99 pg. 150
 181-4* pg. 239
 P3 pg. 108
- Harknett, Kristen**
 88 pg. 144
 110 pg. 156
 187-4* pg. 242
 217-2* pg. 270
 219-3 pg. 271
- Härkönen, Juho**
 113-2 pg. 158
 239 pg. 289
 P2* pg. 91
- Harling, Guy**
 166-1 pg. 222
 P5 pg. 165
- Harper, Sam**
 170-4 pg. 224
 193-4* pg. 245
 P7* pg. 195
- Harrati, Amal**
 179-2* pg. 229
 P4 pg. 128
- Harris, Kathleen Mullan**
 14-3 pg. 81
 53-1 pg. 118
 53-2 pg. 118
 69-2 pg. 128
 86-4 pg. 143
 96-1 pg. 149
 181-4 pg. 239
 P10 pg. 259
- Harris, Lisa**
 181-3 pg. 239
- Harryson, Lisa**
 167-2 pg. 223
- Hartnett, Caroline Sten**
 139-3 pg. 199
 189-2* pg. 243
 220-1 pg. 272
 250-1* pg. 295
- Härtull, Camilla**
 P4 pg. 129
- Hartung, Anne**
 8-1 pg. 78
- Harvey, Hope**
 7-3* pg. 78
- Haskins, Anna**
 123-4* pg. 181
- Hassan, Anushé**
 P1* pg. 69
- Hassmiller Lich, Kristen**
 121-4 pg. 181
- Hastings, Orestes**
 67-2 pg. 126
- Hattori, Megan**
 183-4* pg. 240
- Hatzenbuehler, Mark**
 78-4 pg. 139
 231-4 pg. 277
- Hauer, Mathew**
 18-1* pg. 83
 109 pg. 156
 178 pg. 228
- Hawash, Ronia**
 P10* pg. 253
- Hawes, Meagan**
 63-1 pg. 124
- Hawkley, Louise**
 199-3 pg. 248
- Hawks-Cuellar, Michelle**
 P2* pg. 92
 P6* pg. 177
- Hayes, Don**
 P7 pg. 189
- Hayes, Joseph**
 P4 pg. 130
- Hayford, Sarah**
 69-1 pg. 127
 108 pg. 155
 168 pg. 223
 P8 pg. 214
- Ha, Yonsook**
 209-2* pg. 266
- Hay, Simon**
 154-3 pg. 207
- Hays, Jake**
 P10* pg. 262
- Hayward, George**
 P6* pg. 172
- Hayward, Mark**
 87-3 pg. 144
 122 pg. 181
 134-3 pg. 187
 P7 pg. 192
 P10 pg. 253
 P10 pg. 254
 P10 pg. 255
- Headey, Derek**
 238-3 pg. 289
- Head, Sara**
 102-2 pg. 152
- Heaton, Tim**
 P6 pg. 169
- Hébert, Emily**
 P7 pg. 194
- He, Chunhua**
 101-3 pg. 152
- Heers, Marieke**
 17-4* pg. 83
 P2 pg. 87
 P2* pg. 87
- Heflin, Colleen**
 P11 pg. 281
- Heggeness, Misty**
 90 pg. 145
 P3* pg. 110
- Heiland, Frank**
 161-2* pg. 219
 P7 pg. 192
- He, Jingying**
 67-4 pg. 127
- Helgertz, Jonas**
 93-1 pg. 147
 P1 pg. 70
- Helleringer, Stéphane**
 145 pg. 202
 172-4* pg. 225
- Hellum, Merete**
 184-4 pg. 241
- Helmuth, Allison**
 17-2 pg. 82
- Hemez, Paul**
 P2 pg. 93
 P2* pg. 89
 P3 pg. 112

- Hempstead, Katherine**
230-3 pg. 277
- Henderson, Morag**
35-1* pg. 100
- Henderson, Stuart**
104-1 pg. 153
- Hendi, Arun**
134-1* pg. 187
206-1* pg. 264
- Heng, Molyaneth**
P6* pg. 174
- Henkens, Kène**
179-4 pg. 229
- Henning-Smith, Carrie**
P5 pg. 161
- Heo, Jongho**
31-1* pg. 98
- Hepburn, Peter**
179-2 pg. 229
251-3* pg. 296
- He, Ping**
117-1 pg. 178
P11 pg. 281
- He, Qian**
P4* pg. 129
- Herbst, Chris**
235-4 pg. 280
- Herd, Pamela**
P3 pg. 114
- Hermansen, Are**
P4* pg. 131
- Hernandez, Cristian**
P11 pg. 285
- Hernandez, Erik**
P1* pg. 67
- Hernandez, Julie**
P6 pg. 176
- Hernandez, Rosalba**
P1 pg. 70
- Hernandez, Stephanie**
P1* pg. 69
- Herrera, Catalina**
171 pg. 224
182 pg. 239
P4* pg. 132
P7* pg. 190
- Herring, Amy**
P1 pg. 72
- Herring, Ann**
57-2 pg. 121
- Hershbein, Brad**
165-1* pg. 221
- Hervois, Pauline**
P7* pg. 196
- Herzberg-Druker, Efrat**
P4* pg. 129
- Hess, Christian**
158-3* pg. 208
- Hessel, Philipp**
59-2* pg. 122
95 pg. 148
106-3 pg. 155
115-1* pg. 177
164-1 pg. 221
- Hewitt, Belinda**
219-1* pg. 271
P2 pg. 91
- He, Yanjun**
55-3 pg. 120
- Heymann, Jody**
66-4 pg. 126
207-3 pg. 265
- Hibel, Jacob**
50 pg. 117
- Hicken, Margaret T.**
P3 pg. 108
- Hicks, Andrea**
P11 pg. 287
- Hiekel, Nicole**
105-2* pg. 154
P4 pg. 130
- Hillemeier, Marianne**
P9* pg. 234
- Hill, Rachelle**
P10* pg. 259
- Hill, Terrence**
21 pg. 84
185 pg. 241
- Hindin, Michelle**
45-2 pg. 105
84-1 pg. 142
217 pg. 270
- Hines, Caitlin**
209-1* pg. 266
P9 pg. 233
- Hingora, Ahmed**
64-4 pg. 125
- Hinze-Pifer, Rebecca**
123 pg. 181
- Hiramori, Daiki**
113-1 pg. 158
P5* pg. 159
- Hirsch, Jennifer**
78-4 pg. 139
- Hirschman, Charles**
242-3 pg. 291
- Hirth, Jaqueline**
P10 pg. 255
P10 pg. 255
- Hjelm, Lisa**
66-1 pg. 126
- Hjern, Anders**
69-4 pg. 128
- Hjorth-Trolle, Anders**
P7* pg. 194
- Hleihel, Ahmad**
174-2 pg. 226
- Hochfellner, Daniela**
179-1* pg. 229
P2* pg. 88
- Hodges, James**
112-4 pg. 158
- Hodges, Leslie**
P4* pg. 131
- Hodges, Melissa**
9-3 pg. 78
- Hodgson, David**
P3 pg. 111
- Hoeksema, Mary Jo**
122 pg. 181
- Hoffmann, Roman**
87-2* pg. 144
P10* pg. 259
P11 pg. 287
- Hofmann, Erin**
P3 pg. 115
- Hogan, Howard**
34-3 pg. 100
- Högnäs, Robin**
P10* pg. 256
- Hoherz, Stefanie**
149-4* pg. 204
252-1 pg. 296
P9* pg. 232
- Höhn, Andreas**
P7* pg. 195
- Ho, Jessica**
133-4* pg. 187
231-1* pg. 277

- Holden, George**
70-2 pg. 135
- Holder, Kelly**
P4 pg. 132
- Holland, Jennifer**
88-1 pg. 144
- Hollingshaus, Mike**
178-2* pg. 229
P3* pg. 112
- Hollstein, Betina**
P5 pg. 160
- Holmes, Malcolm**
247-4 pg. 294
- Holway, Giuseppina**
P1 pg. 69
- Homan, Patricia**
115-4* pg. 177
- Honoré, Jean**
P8 pg. 211
- Hopkins, Kristine**
170-2* pg. 224
- Hopping, Douglas**
124-4* pg. 182
176-3* pg. 227
- Hoque, Nazrul**
P2* pg. 88
- Hotz, V. Joseph**
209-3 pg. 266
- Hou, Feng**
80-1 pg. 140
P11* pg. 283
- Houle, Brian**
10-3 pg. 79
47 pg. 115
55-2 pg. 119
62-2 pg. 123
P6* pg. 173
- Houle, Jason**
164-3 pg. 221
209 pg. 266
- House, Georgina**
74-3 pg. 137
- Hout, Michael**
48-1 pg. 116
165 pg. 221
P4* pg. 133
- Hovy, Bela**
214-2* pg. 268
- Howard, Alexis**
P7* pg. 189
- Howard, Annie**
P1 pg. 72
- Howard, Jeffrey**
P10 pg. 260
- Howell, Elizabeth**
177-4 pg. 228
- Howell, Embry**
P8 pg. 215
- Howe, Melissa**
P7 pg. 189
- Hsieh, Ning**
54-2* pg. 119
233-3 pg. 279
- Hsin, Amy**
148-2 pg. 204
174 pg. 226
236-1* pg. 280
- Hsiung, Constance**
P4* pg. 133
- Hsu-Kim, Helen**
83-2 pg. 141
P7 pg. 190
- Hsu, Tze-Li**
P7 pg. 192
- Huang, Elbert**
133-2 pg. 187
- Huang, Fang-Yi**
P7* pg. 191
- Huang, Keng-Yen**
P9 pg. 235
- Huang, Kuangshi**
P8* pg. 212
- Huang, Liqi**
P6 pg. 173
P11* pg. 286
- Huang, Po-Chun**
P3* pg. 113
- Huang, Xuetao**
P4* pg. 130
- Huang, Ying**
129-3* pg. 185
- Huber, Sarah**
222-3* pg. 273
- Hubert, Celia**
P7* pg. 193
- Hudde, Ansgar**
228-3 pg. 276
- Hughes, Christina**
213-1 pg. 268
- Hughes, James**
243-1 pg. 291
- Hughes, Lindsay**
P5 pg. 164
- Huibregtse, Brooke**
86-4 pg. 143
- Hulikova Tesarkova, Klara**
P5 pg. 162
P10 pg. 254
- Hull, Terence**
51 pg. 117
103 pg. 153
103 pg. 153
245 pg. 292
- Humberstone, Elizabeth**
P8* pg. 212
- Hummer, Robert**
87-3 pg. 144
133-1 pg. 187
P10 pg. 259
- Hunter, Lori Mae**
46-3* pg. 106
60 pg. 122
175-2* pg. 227
- Hunt, Jennifer**
156-2* pg. 208
- Hu, Shu**
P5* pg. 166
- Hu, Yaoyue**
P5* pg. 160
- Hu, Zhan**
65-3 pg. 125
- Hwang, Jackelyn**
129-1* pg. 184
191-4 pg. 244
- Hwang, Karam**
P2 pg. 90
- Hwang, Sungsik**
P11 pg. 284

Ichou, Mathieu
 213-4 pg. 268
 P7 pg. 189
 P9* pg. 232

Ijadunola, Kayode
 P2 pg. 86

Ijadunola, Macellina
 P2* pg. 86

Ijdi, Rashida
 204-1 pg. 263

Ilesanmi, Benjamin
 P7* pg. 191

Imanpour, Sara
 P7* pg. 196

Inamahoro, Chantal
 84-4 pg. 142

Inan, Ceren
 P5 pg. 158

Inoue, Yosuke
 P1* pg. 72

Insolera, Noura
 P1* pg. 70
 P10* pg. 261

Inwood, Kris
 57-2 pg. 121

Irhamni, Milda
 P5* pg. 162

Ishii, Futoshi
 71-3* pg. 135

Ishizuka, Patrick
 9-2* pg. 78

Ismail, Hussein
 84-2 pg. 142

Ispa-Landa, Simone
 50 pg. 117

Iveniuk, James
 P6* pg. 171
 P8* pg. 216

J

Jackson, Margot
 11 pg. 79
 206-4 pg. 264
 239 pg. 289
 P11 pg. 288

Jacobi, Christopher
 230-2* pg. 277

Jacob, Lori
 170-1 pg. 224

Jacobsen, Linda
 109 pg. 156

Jacobsen, Wade
 123-4 pg. 181
 249-3 pg. 295

Jacoby, Annette
 195-4* pg. 247
 P4* pg. 129

Jadoon, Amira
 P11 pg. 282

Jæger, Mads
 P9 pg. 231

Jäger, Philipp
 127-1* pg. 183

Jagger, Pamela
 60-2 pg. 122
 180-4 pg. 230

Jagnani, Maulik
 83-3* pg. 142

Jain, Anrudh
 P6 pg. 174

Jain, Aparna
 84-2* pg. 142
 138-1 pg. 198
 P5* pg. 162
 P8 pg. 217

Jain, Charu
 P3* pg. 109

Jain, Nidhi
 P2 pg. 92

Jain, Ruchi
 177-1* pg. 228

Jajtner, Katie
 157-4* pg. 208

Jalonen-Kotimäki, Sanni
 P9 pg. 231

Jalovaara, Marika
 113-2 pg. 158
 P2 pg. 92
 P4 pg. 132
 P4* pg. 131

Jamali, Monica
 P1* pg. 68

James, Erin
 127-4* pg. 184

James-Hawkins, Laurie
 121-1* pg. 180
 P5* pg. 159

James, K. S.
 P5 pg. 165

James, Sherman
 79-3 pg. 139

James, Susan
 P1 pg. 69

Jang, Bohyun Joy
 P9 pg. 238

Janke, Alexander
 P1 pg. 71

Jansen, Natalie
 P1* pg. 73
 P5* pg. 164

Janssen, Fanny
 P5 pg. 165

Janssens, Angeliq
 166-4 pg. 222
 P10 pg. 258

Jarosz, Beth
 26 pg. 95

Jarry, Valérie
 P1* pg. 73

Jasilionis, Domantas
 117-2 pg. 178

Jat, Mamta
 54-3* pg. 119

Jayadev, Arjun
 211-1 pg. 267

Jayakody, Rukmalie
 P9 pg. 233

Jayaweera, Ruvani
 24-4 pg. 94
 P3 pg. 113

Jeffers, Kristen
 240-1* pg. 290

Jembere, Gizachew Balew
 P8* pg. 210

Jenkins, Wiley
 P1 pg. 69

Jennings, Elyse
 P5* pg. 163

Jennings, Jennifer
P9 pg. 235

Jensen, Eric
6-2 pg. 77
P3 pg. 107
P3 pg. 107
P3* pg. 107

Jensen, Peter
P7 pg. 191

Jeon, Sun
32-2 pg. 98

Jesus, Jordana
P2 pg. 94

Jeune, Bernard
206-3 pg. 264

Jiang, Leiwen
188-3 pg. 243
215 pg. 269
P11* pg. 284

Jiang, Quanbao
184-2 pg. 241
208-3 pg. 265
P2 pg. 89
P5 pg. 161

Jiang, Weiping
P8 pg. 212

Jiang, Zhenghua
P8 pg. 212

Jiménez, Tomás
216-3 pg. 269

Jin, Andy
P3 pg. 111

Jin, Lei
P10* pg. 255

Ji, Yuelong
P10 pg. 255

Jochem, Warren
177-3 pg. 228

Joe, William
P10* pg. 254
P11 pg. 282

John, Neetu
P8 pg. 211
P9* pg. 238

Johnsen, Sara
P6* pg. 175

Johnson, David
192-2 pg. 245

Johnson-Hanks, Jenna
62 pg. 123

Johnson, Janna
127-2 pg. 183

Johnson, Korrie
P1* pg. 69

Johnson, Makedah
P8 pg. 214

Johnson, Moira
P1* pg. 70
P10* pg. 259

Jones, Bryan
18 pg. 83
188-3* pg. 243

Jones, Jennifer
P5 pg. 160

Jones, Jerrett
56-4* pg. 120

Jones, Megan
98-4 pg. 150

Jones, Nicholas
42-1* pg. 104

Jones, Nicole
152-2 pg. 206
P7 pg. 190

Jones, Rebecca
33-2* pg. 99

Jonsson, Ari
P6* pg. 174

Joos, Olga
238-4 pg. 289

Joshi, Omkar
P2* pg. 92

Joyner, Kara
4-1* pg. 76
88-2 pg. 144
P3 pg. 112

Juarez, Sol
69-4* pg. 128
P7* pg. 189

Juerges, Hendrik
201-2* pg. 249
P7* pg. 195

Julià, Albert
119-4 pg. 179

Jun, Chaegyung
P11 pg. 281

Jung, Dawoon
106-2* pg. 155

Jung, Heyjie
85-1 pg. 143

K

Kabiru, Caroline
118-2 pg. 179
121-3 pg. 181

Kabudula, Chodziwadziwa
55-2* pg. 119
94-2 pg. 147
P6 pg. 173

Kaduk, Anne
128-1* pg. 184

Kagawa, Rose
P2* pg. 85

Kagy, Gisella
177-3 pg. 228

Kahin, Abdillahi
P8 pg. 213

Kahin, Adar
P8 pg. 213

Kahn, Joan
76 pg. 138
220-4 pg. 272
P5* pg. 163

Kahn, Kathleen
10-1 pg. 79
55-2 pg. 119
94-2 pg. 147
243-1 pg. 291
P6 pg. 173

Kahn, Matthew
158-2 pg. 208

Kahn, Nicole
70 pg. 135
P6* pg. 175

Kailaheimo, Sanna
13-4* pg. 80
P9* pg. 231

Kail, Ben
105-1 pg. 154

Kalamar, Amanda
45-2* pg. 105
84-1* pg. 142

Kalil, Ariel
209-1 pg. 266

Kalter, Henry
238-4 pg. 289

Kalyanwala, Shveta
P8 pg. 218

- Kamanda, Amie**
108-4 pg. 156
P11 pg. 282
- Kamata, Kenji**
P6* pg. 170
- Kampa, Kathryn**
102-2 pg. 152
- Kamp Dush, Claire**
105-1* pg. 154
P8* pg. 210
- Kampfen, Fabrice**
230 pg. 277
P9* pg. 233
- Kandpal, Eeshani**
64-2 pg. 125
- Kaneda, Toshiko**
36 pg. 100
- Kang, Jeehye**
P9* pg. 236
- Kang, Kyungmin**
P9 pg. 232
- Kang, Leni**
101-3 pg. 152
- Kang, Su Jin**
P10* pg. 253
- Kang, Yejin**
P10 pg. 253
- Kante, Almamy**
64-4* pg. 125
203 pg. 262
- Kantorova, Vladimira**
178-4 pg. 229
P3 pg. 115
P6 pg. 176
P6* pg. 176
- Kao, Grace**
249-2 pg. 294
P9 pg. 236
- Karasek, Deborah**
1-4 pg. 75
P8* pg. 211
- Karceski, Steve**
P10 pg. 257
- Karimova, Alfia**
P8* pg. 216
- Karlsson, Lena**
P10* pg. 253
- Karlsson, Omar**
P7* pg. 191
- Karraker, Amelia**
14 pg. 81
P10 pg. 257
- Karra, Mahesh**
92 pg. 146
221-1 pg. 272
238-2* pg. 289
- Kashyap, Ridhi**
48-3* pg. 116
80-2 pg. 140
- Kaspar, Dan**
145-4* pg. 202
P10* pg. 254
- Kassimu, Tani**
64-4 pg. 125
- Kastor, Anshul**
P8 pg. 209
- Kasu, Bishal**
P11* pg. 286
- Kathawalla, Ummul-Kiram**
216-4* pg. 270
- Kath, Suraj**
172-2 pg. 225
- Kaufman, Jay**
207-3 pg. 265
- Kaushal, Neeraj**
39-2 pg. 102
61-4 pg. 123
82-1 pg. 141
143-2 pg. 201
P11 pg. 286
- Kayembe, Patrick**
232-3* pg. 278
242-1 pg. 291
P6 pg. 176
P8 pg. 214
- Kazeem, Aramide**
P7* pg. 193
- Kazmi, Narjis**
238-4 pg. 289
- K. C., Samir**
6-1 pg. 77
111-1 pg. 157
154-1 pg. 206
154-4* pg. 207
- Kebede, Endale**
101-2 pg. 151
162-1* pg. 220
- Keenan, Katherine**
130-1* pg. 185
- Keene, Danya**
P4* pg. 128
- Kehal, Prabhdeep**
35-4 pg. 100
- Keijer, Micha**
P9 pg. 234
- Keister, Roma**
100-3 pg. 151
P2* pg. 92
- Keith, Verna**
P7 pg. 190
- Ke, Jun**
191-2 pg. 244
- Kelly Hall, Patricia**
240-1 pg. 290
- Kelly, Laura**
82-3* pg. 141
144-3* pg. 201
217-2 pg. 270
P8 pg. 213
- Kemp, Sarah**
P9* pg. 233
- Kendig, Sarah**
P9* pg. 238
- Kennedy, Sheela**
173 pg. 226
- Kerwin, Jason**
P9* pg. 235
- Kes, Aslihan**
P8 pg. 211
- Kestenbaum, Bert**
134 pg. 187
- Ketcham, Eric**
P2* pg. 91
- Keyes, Katherine**
95-3 pg. 148
95-4 pg. 148
125-3 pg. 183
- Keygan, Amina**
P8* pg. 210
- Khalajabadi Farahani, Farideh**
P7* pg. 192
- Khanna, Aditya**
159-2* pg. 218
P3 pg. 108
- Khan, Navaid**
P3* pg. 113
P10 pg. 261
P10* pg. 260

- Khan, Simi**
P7 pg. 196
- Kho, Minjung**
86-2 pg. 143
- Kiang, Mathew**
133-3 pg. 187
- Kidman, Rachel**
225-3* pg. 274
- Killewald, Alexandra**
16 pg. 82
16 pg. 82
- Kilpi, Fanny**
166-3 pg. 222
- Kimbro, Rachel**
P5 pg. 158
P9 pg. 236
- Kim, Changhwan**
104 pg. 153
128-3 pg. 184
165-4* pg. 222
- Kim, Doo-Sub**
223 pg. 273
223-1* pg. 273
- Kim, Erin Hye-Won**
77-3* pg. 138
P5* pg. 160
- Kim, Eun Jung**
183-2* pg. 240
- Kim, Huiyun**
P10* pg. 256
- Kim, Hyun Sik**
181-1* pg. 239
P8* pg. 210
- Kim, Jinho**
P7* pg. 196
P8* pg. 213
- Kim, Joeun**
P1* pg. 69
P9* pg. 236
- Kim, Jung Ki**
134-3 pg. 187
P10 pg. 254
- Kim, Min Hee**
P10* pg. 255
- Kim, Sage**
46-2 pg. 106
P4* pg. 129
- Kim, Seik**
P6* pg. 170
- Kim, Seulki**
68-3 pg. 127
- Kim, Theresa**
P8* pg. 209
- Kimuna, Sitawa**
P8. pg. 215
- Kim, Yeonwoo**
P5* pg. 165
P9 pg. 235
P9* pg. 235
- Kinge, Jonas**
106-3 pg. 155
- King, Heather**
P3* pg. 113
- King, Mike**
198-3 pg. 248
P2* pg. 92
- King, Miriam**
P6* pg. 173
- King, Monica**
P10. pg. 257
- King, Rosalind**
210 pg. 266
P3 pg. 114
- King, Valarie**
21-1* pg. 84
- Kinziunga, Felly**
P6* pg. 172
- Kirdar, Murat Guray**
90-1 pg. 145
- Kirui, David**
P9* pg. 236
- Kisambira, Stephen**
P3 pg. 115
- Kishor, Sunita**
P8 pg. 213
- Kissling, Alexandra**
220 pg. 271
- Kitzmann, Morgan**
P2* pg. 92
- Kiviati, Barbara**
40-1 pg. 103
- Kjærgaard, Søren**
146-1 pg. 202
147-4 pg. 203
- Klaas, Hannah**
P5 pg. 160
- Klasen, Stephan**
P3 pg. 107
- Kleine-Rueschkamp, Lukas**
14-4 pg. 81
- Klein, Ryan**
P3 pg. 112
- Kluesener, Sebastian**
107-3* pg. 155
130-3 pg. 185
P6 pg. 170
P7* pg. 194
- Kluge, Fanny**
P4 pg. 134
- K. M., Sulaiman**
P6* pg. 170
- Knapp, Anthony**
P3 pg. 107
- Knauth, Daniela**
131-4 pg. 186
- Knight, Lucia**
P7 pg. 194
- Knodel, John**
36-3 pg. 101
212-4 pg. 268
- Knoester, Chris**
100-1 pg. 151
- Koba, Dagnon Sourou
Bruno Eric**
P1* pg. 72
- Kobor, Patricia**
122 pg. 181
- Koc, Ismet**
205-4 pg. 264
- Koellinger, Philipp**
1-1. pg. 74
- Koepfen, Bernhard**
162-2* pg. 220
- Koffi, Alain**
238-4 pg. 289
- Kohlenberger, Judith**
143-1 pg. 201
- Kohler, Hans-Peter**
94-1 pg. 147
120 pg. 180
168-3 pg. 223
P2 pg. 90
- Kohler, Iliana**
160 pg. 218
- Kohler, Ulrich**
247-1 pg. 293

- Kolk, Martin**
72-3* pg. 136
P2* pg. 87
- Konecna, Martina**
P9 pg. 237
- Konicki, Scott**
P3 pg. 107
- Koning, Stephanie**
69 pg. 127
P3 pg. 112
- Koops, Judith**
P8* pg. 211
- Korekawa, Yu**
71-3 pg. 135
223-2* pg. 273
P11* pg. 283
- Korinek, Kim**
76 pg. 138
P6 pg. 172
- Korolkova, Anastasia**
P6* pg. 174
- Kosidou, Kyriaki**
239-4 pg. 289
- Koski, Alissa**
207-3* pg. 265
- Kostaki, Anastasia**
P3 pg. 107
- Kotresh Chatriki, Shalini**
P5 pg. 166
- Kotzamanis, Byron**
P3* pg. 107
- Kovacs, Bence**
P7 pg. 189
- Kovak, Brian**
196-1 pg. 247
- Kovtun, Mikhail**
237-4 pg. 288
- Kowal, Paul**
54-1 pg. 119
P7 pg. 189
- Kozlowski, Karen**
249-1 pg. 294
- Krafft, Caroline**
207 pg. 264
P9 pg. 232
- Krahn, Bethany**
114-4 pg. 166
- Kraly, Ellen Percy**
214-3* pg. 268
- Kramer, Karen**
P2 pg. 94
P9 pg. 237
- Kramer, Michael**
79-3* pg. 139
- Krapf, Sandra**
81-3 pg. 140
P4 pg. 134
- Kraus, Elisabeth**
196-2 pg. 247
- Krause, Sandra**
P6 pg. 174
- Kravchenko, Julia**
160-1 pg. 218
- Kravdal, Øystein**
221-2* pg. 272
- Kravitz-Wirtz, Nicole**
P10 pg. 257
- Kreager, Derek**
P6 pg. 171
- Kreider, Rose**
192-1* pg. 245
- Kreisberg, A.**
148-3* pg. 204
- Kreisberg, Anna**
111-2 pg. 157
- Kreisberg, A.**
P11* pg. 288
- Kreuger, Kurt**
125-1 pg. 182
- Kridahl, Linda**
72-3 pg. 136
- Krivanek, Desiree**
P10* pg. 253
- Krotzer, Daniela**
P1* pg. 67
- Krueger, Patrick**
87-4 pg. 144
P1 pg. 73
P10 pg. 262
- Krysan, Maria**
17-2* pg. 82
- Kuang, Bernice**
P8* pg. 212
- Kuceva, Yana**
159-4* pg. 218
- Kühhirt, Michael**
227-1* pg. 275
- Kuhn, Randall**
154 pg. 206
177-3 pg. 228
221 pg. 272
- Kulkarni, Veena**
P5* pg. 163
- Kulminski, Alexander**
237-4 pg. 288
- Kulu, Hill**
81-3* pg. 140
P2 pg. 93
P10 pg. 254
P11 pg. 284
P11* pg. 284
- Kumar, Abhishek**
51-4 pg. 117
P10 pg. 254
- Kumar, Chandan**
203-3 pg. 262
- Kumari, Divya**
51-4* pg. 117
- Kumar, Jitendra**
P5* pg. 159
- Kumar, Kaushalendra**
P7* pg. 189
- Kumar, Nandan**
P11* pg. 285
- Kumar, Sneha**
P1 pg. 70
P6* pg. 177
- Kumchulesi, Grace**
P8* pg. 216
- Kunnuji, Michael**
P6 pg. 177
- Kuprova, Barbora**
P5 pg. 162
- Kurosu, Satomi**
153-4 pg. 206
- Kusi-Appouh, Dela**
P6 pg. 170
- Kusunoki, Yasamin**
69-1 pg. 127
69-3 pg. 128
204-3 pg. 263
217-3 pg. 270
P8 pg. 214
- Kwon, Eugena**
P1* pg. 67
- Kwon, Hyun Soo**
P4* pg. 128

Kye, Bongoh

36-2* pg. 101
P5* pg. 161

L**LaBriola, Joe**

67-2 pg. 126

Ladusingh, Laishram

P2 pg. 87
P5 pg. 165

Laeyendecker, Oliver

243-1 pg. 291

Lagos, Danya

43-2* pg. 104

Lahoti, Rahul

211-1* pg. 267
P3* pg. 107

Laird, Jennifer

4 pg. 76

Lai, Tianjian

249-2* pg. 294

Lai, Yufeng

P4* pg. 131

La Mattina, Giulia

78-1 pg. 139

Lambert, Philippe

112-3 pg. 157

Lamboni, Mateyedou

236-2 pg. 280

Lam, David

15-2* pg. 81
248-4* pg. 294

Lamidi, Esther

P10* pg. 260

Lam, Jack

P5 pg. 161

Lana, Justin

P7 pg. 190

Landale, Nancy

38 pg. 102

Land, Kenneth

147-3 pg. 203
226-2 pg. 275

Lang, Vanessa

69-1 pg. 127
76-2* pg. 138

Lankes, Jane

21-4 pg. 84

Lantos, Hannah

P8* pg. 214

Laplante, Benoît

97-1* pg. 149
246-1 pg. 293
P2 pg. 90

Lappegård, Trude

149-4 pg. 204
252-1 pg. 296
P6* pg. 174

Larimore, Savannah

P3* pg. 108

Lariscy, Joseph

P1* pg. 73

Larsen, Anna Folke

238-3* pg. 289

Larsen Gibby, Ashley

21-4* pg. 84
P5* pg. 164

Larsen, Lisbeth

P7 pg. 195

Latham, Kenzie

27 pg. 96
157 pg. 208

Latkowski, Wojciech

P1* pg. 72
P4* pg. 134
P5 pg. 162

Lattof, Samantha

P3* pg. 113

Lauderdale, Diane

134 pg. 187

Lauen, Doug

P9 pg. 235

Laughlin, Lynda

P3 pg. 113
P4* pg. 132

Laurito, Maria

141-3* pg. 200

Lawrence, Elizabeth

16-4* pg. 82
P10 pg. 259

Lawson, David

P1 pg. 69

Lawton, Leora

199-4 pg. 249

Leach, Mark

216-3* pg. 269
234-3* pg. 279

Lea, Scott

P8 pg. 214

Lee, Alan

95-1 pg. 148

Lee, Anne

P7 pg. 190

Lee, Annie

P9* pg. 237

Lee, Barrett

129-2* pg. 185

Lee, Brent

P7* pg. 189

Lee, Byungkyu

53-3* pg. 118

Lee, Changjun

P5 pg. 160

Lee, Chioun

14-2* pg. 81

Lee, Haena

199-3* pg. 248
P1* pg. 71

Lee, Hedwig

40-2 pg. 103

Lee, Hedy

P3 pg. 108

Lee, Hyojung

173-4 pg. 226

Lee, Hyun Ok

80-2 pg. 140

Lee, Jaein

P9* pg. 234
P10* pg. 257

Lee, Jennifer

91-3 pg. 146

Lee, Jinkook

106-2 pg. 155

Lee, Jiwon

P11* pg. 284

Lee, Kenneth

P9* pg. 236
P9* pg. 236

Lee, Rennie

P11* pg. 284

Lee, Ronald

92-1* pg. 146
156 pg. 207

Lee, Sam-Ho

P6 pg. 170

- Lee, Sang-Hyop**
106 pg. 154
- Lee, Sharon**
80-1* pg. 140
P1* pg. 68
- Lee, Sonia**
55-4 pg. 120
- Lee, Victoria**
216-4 pg. 270
- Lee, Wangwon**
36-2 pg. 101
- Lee, Yean-Ju**
224-2* pg. 274
- Lee, Yeonjin**
13-2* pg. 80
P5* pg. 166
- Legewie, Joscha**
85-4* pg. 143
- Le Goff, Jean-Marie**
P8 pg. 214
- Le Guen, Mireille**
30-4* pg. 98
- Lehrer, Evelyn**
P2* pg. 86
- Lehrman, Rebecca**
P5* pg. 161
- Lehti, Hannu**
173-3 pg. 226
- Leibbrand, Christine**
186-3* pg. 242
- Leider, J. P.**
64-1 pg. 125
- Leidich, Aimee**
P3* pg. 113
- Leight, Jessica**
171-4* pg. 225
- Lei, Lei**
P5* pg. 163
P7* pg. 195
- Leinonen, Taina**
P5 pg. 160
- Leiser, Claire**
P10 pg. 257
- Leist, Anja**
147-2 pg. 203
- Lelis, Luisa**
215-1 pg. 269
- Lemasters, Katherine**
P8 pg. 210
- Lemmon, Megan**
39-1* pg. 102
- Lenart, Adam**
112-2* pg. 157
- Lennartsson, Carin**
P2 pg. 87
- Leon, Ana Sofia**
174-4 pg. 227
- Lerch, Mathias**
188-1* pg. 243
- Lestari, Kusmaintan Widya**
P6 pg. 171
- Leturcq, Marion**
75-1 pg. 137
- Levine, David**
182-1 pg. 239
- Levitte, Yael**
91-1 pg. 146
- Levy, Brian**
247-3* pg. 294
- Levy, Phillip**
P1 pg. 71
- Lewandowski, Jirka**
P10 pg. 256
- Lewis, Amanda**
17-2 pg. 82
- Lewis, Jamie**
P3* pg. 111
- Liang, Di**
185-4* pg. 241
P5* pg. 159
- Liang, Mengjia**
P5* pg. 163
- Liang, Xiaoling**
P1* pg. 68
- Liang, Zai**
58-1 pg. 121
P11* pg. 283
- Liao, Chuan**
P11 pg. 280
- Liao, Tim Futing**
92-4* pg. 146
119-2* pg. 179
- Li, Chihua**
P1* pg. 71
- Lichter, Daniel**
15 pg. 81
P6 pg. 177
- Li, Chun-Hao**
223-4* pg. 273
- Li, Dapeng**
172-2 pg. 225
- Liebler, Carolyn**
68-2* pg. 127
74 pg. 137
216-4 pg. 270
- Liefbroer, Aart**
246-4* pg. 293
P1 pg. 69
P4 pg. 130
P8 pg. 211
P9* pg. 234
- Li, Fan**
191-2 pg. 244
- Li, Feifei**
172-2 pg. 225
- Lilford, Richard**
P10 pg. 259
- Li, Li**
182-3* pg. 240
P9 pg. 232
- Lillard, Dean**
1-3* pg. 75
- Lill, Felix**
P5* pg. 158
- Lima, Everton**
218-1* pg. 270
224-1* pg. 274
- Li, Min**
P4 pg. 128
- Lim, Misun**
16-3* pg. 82
- Lim, Sojung**
32-2* pg. 98
- Lim, Sung Woo**
P1 pg. 68
- Li, Nan**
72-1* pg. 136
P1 pg. 71
- Lindahl-Jacobsen, Rune**
106-1 pg. 154
206-3 pg. 264
237-3 pg. 288
P7 pg. 195
P7* pg. 195
- Lin, Danhua**
P9 pg. 231

- Lindberg, Erik**
P7 pg. 196
- Lindberg, Laura**
35-2* pg. 100
- Lindley, Lisa**
250-1 pg. 295
- Lindsay, Suzanne**
31-1 pg. 98
- Lindstrom, David**
174 pg. 226
183-4 pg. 240
234-4* pg. 279
P9 pg. 238
- Lindstrom, Rachel**
21-1 pg. 84
- Lin, I-Fen**
119-3* pg. 179
136-3 pg. 188
- Lin, Katherine**
5-1 pg. 76
5-3* pg. 77
- Link, Bruce**
P7 pg. 192
- Linnenbringer, Erin**
31-2* pg. 98
86 pg. 143
- Lin, Shih-Fan**
31-1 pg. 98
- Lin, Thung-Hong**
P2 pg. 88
- Lin, Xinhao**
P6* pg. 174
- Lin, Zhiyong**
P10* pg. 258
- Li, Peng**
178-1 pg. 229
P10* pg. 256
- Li, Qi**
101-3 pg. 152
- Li, Qingfeng**
25-1* pg. 95
- Li, Ting**
44-3* pg. 105
- Liu, Benmei**
P3 pg. 109
- Liu, Hexuan**
71-2 pg. 135
- Liu, Hongyan**
127-3 pg. 184
- Liu, Hui**
43-4 pg. 105
76-4* pg. 138
233 pg. 278
- Liu, Huijun**
P2* pg. 89
- Liu, Jenny**
62-1 pg. 123
84-3 pg. 142
201-3 pg. 250
- Liu, Li**
25-1 pg. 95
101-3* pg. 152
145 pg. 202
177 pg. 228
238-4 pg. 289
P10* pg. 255
- Liu, Mao-Mei**
174 pg. 226
213 pg. 268
236-3* pg. 280
P9* pg. 238
- Liu, Mengyu**
P11* pg. 284
- Liu, Peiran**
132-3* pg. 186
- Liu, Yixiao**
P5* pg. 161
- Liu, Zhen**
58-2* pg. 121
- Livingston, Beth**
91-1 pg. 146
252-3 pg. 296
- Li, Xiaohong**
101-3 pg. 152
- Li, Xinqi**
P10* pg. 254
- Li, Yi**
71-2 pg. 135
- Li, Yicheng**
71-4* pg. 135
- Li, Ying**
184-2* pg. 241
- Li, Yi**
P2* pg. 86
P7 pg. 191
- Li, Yuanfei**
P11 pg. 283
- Lockhart, Jeffrey**
62-3* pg. 123
- Lockwood, Amy**
P7 pg. 193
- Lofstrom, Magnus**
P4* pg. 130
- Logan, John**
17 pg. 82
191-2 pg. 244
P1 pg. 74
P11 pg. 284
- Loi, Silvia**
P10* pg. 261
- Long, Mark**
142-4 pg. 200
- Longmore, Monica**
76-2 pg. 138
P2 pg. 93
- Lopez-Gay, Antonio**
188-2* pg. 243
P11* pg. 282
- López Gómez, María**
P4 pg. 128
- Lopez-Ramirez, Adriana**
234-4 pg. 279
- Lopus, Sara**
110-4* pg. 157
118-1* pg. 179
- Lorenti, Angelo**
246-3 pg. 293
P10* pg. 255
- Loter, Katharina**
130-2* pg. 185
P5 pg. 160
- Louis, Tom**
25-1 pg. 95
- Lovaton Davila, Rodrigo**
132-4* pg. 186
P3 pg. 110
- Lowrance, William**
P7 pg. 196
- Loya, Jose**
4-4* pg. 76
- Lozano, Daniel**
P1 pg. 71
- Lozano, Mariona**
P2* pg. 87
- Luamba Maketama, Blaise**
2-4 pg. 75
- Lubotsky, Darren**
39 pg. 102

Lucas, Adrienne
131-1 pg. 186

Lucas, Richard
160-3 pg. 219

Ludwig-Dehm, Sarah
135 pg. 188

Luhar, Shammi
P1* pg. 72

Lu, Jiehua
P1 pg. 70
P2 pg. 88

Luke, Nancy
153-3* pg. 206
P2 pg. 93
P5 pg. 164
P5 pg. 164

LU, Lei
P3* pg. 114

Lumey, L.H.
P1 pg. 71

Lundberg, Ian
P4* pg. 133

Lundevaller, Erling
P3* pg. 112
P7* pg. 196

Lungeanu, Alina
P4 pg. 131
P6 pg. 171

Luo, Cheng
P5 pg. 160

Luo, Liying
112-4* pg. 158
229-3 pg. 276

Luo, Wei
P10* pg. 257

Luo, Yanan
117-1 pg. 178
P11* pg. 281

Luppi, Francesca
30-2 pg. 97

Luppi, Matteo
P5 pg. 165

Lutalo, Tom
P6 pg. 172

Luthra, Renee
P5 pg. 162

Lutz, Sebastian
87-2 pg. 144

Lutz, Wolfgang
101-2* pg. 151
154-4 pg. 207
162-1 pg. 220
202 pg. 250

Lu, Yao
58 pg. 121
82-1* pg. 141
108 pg. 155
141 pg. 199

Luy, Marc
162-2 pg. 220
P3* pg. 108

Lu, Yuqi
59-1* pg. 122

Lu, Yuqian
P11 pg. 283

Lybecker, Kristina
204-4 pg. 263

Lynch, Caroline
45-1 pg. 105
P8 pg. 213

Lynch, Jamie
151-2* pg. 205
P9* pg. 235

Lynch, Scott
132 pg. 186
179 pg. 229
P7 pg. 193

Lyngstad, Torkild
P9 pg. 230

Lynn, Tanya
212-2* pg. 267

Lyons-Amos, Mark
45-1* pg. 105
63-4* pg. 124
P8 pg. 213

Lyons, Heidi
163 pg. 220
P6* pg. 172

Lytelton, Thomas
164-4* pg. 221

M

Ma, Alice
55-4 pg. 120

Mabika, Crispin
232-3 pg. 278

MacDonald, John
116-4* pg. 178

Machiyama, Kazuyo
121-3* pg. 181

Mackenbach, Johan
115-1 pg. 177

MacPhail, Catherine
243-1 pg. 291

MacQuarrie, Kerry
22 pg. 85
P6* pg. 172
P8 pg. 213
P8* pg. 214

Maczuga, Steven
P9 pg. 234

Maddow-Zimet, Isaac
35-2 pg. 100

Madhavan, Sangeetha
118-2 pg. 179
192-4* pg. 245
P5 pg. 160

Madise, Nyovani
P6 pg. 172

Madrenas, Joaquin
57-2 pg. 121

Madsen, Peter
P7* pg. 191

Madzima, Bernard
P6 pg. 169

Madziyire, Mugove Gerald
P6 pg. 169

Maestas, Nicole
179-1 pg. 229

Magda, Iga
100-3* pg. 151
P2 pg. 92

Ma, Guizhen
P3* pg. 115

Maharana, Barsharani
P2* pg. 87

Maharjan, Manju
P6 pg. 170

Mahmud, Ayesha
57-4* pg. 121

Maina, Beatrice
P6 pg. 171

Maina, Thomas
P1 pg. 72

Mak, Hei-Wan
70-1* pg. 135

- Makino, Momoe**
P4* pg. 133
- Makumbi, Fredrick**
63-1 pg. 124
- Malaga, Ramiro**
202-4 pg. 250
- Malghan, Deepak**
P4 pg. 130
- Ma, Li**
110-1 pg. 156
110-3 pg. 157
208-2 pg. 265
P2* pg. 89
- Mallick, Lindsay**
P8* pg. 210
P8* pg. 213
- Mallory, Allen**
P1* pg. 69
- Ma, Mingming**
P4* pg. 134
- Manalastas, Eric**
P10 pg. 256
- Mandal, Mahua**
225 pg. 274
243 pg. 291
- Mandemakers, Kees**
93-3 pg. 147
- Manderson, Lenore**
P5 pg. 165
- Mani, Subha**
94-1 pg. 147
- Manning, Wendy**
7-2 pg. 77
76-2 pg. 138
88-2 pg. 144
105-3 pg. 154
109 pg. 156
192 pg. 245
P2 pg. 93
P3* pg. 112
- Mao, Shangyi**
P1 pg. 69
- Mao, Zhuoyan**
190-4* pg. 244
P6 pg. 174
- Maralani, Vida**
87 pg. 144
100-4* pg. 151
164-4 pg. 221
- Marashi, Seema**
P2 pg. 92
- Marcell, Arik**
35-2 pg. 100
- Marcelli, Enrico**
31-1 pg. 98
- Marcondes, Glaucia**
P2 pg. 94
- Marcotte, John**
P3* pg. 114
- Mare, Robert**
15-3 pg. 81
- Margerison-Zilko, Claire**
P7 pg. 192
- Margolis, Rachel**
14 pg. 81
220-1* pg. 272
P5 pg. 159
- Marklund, Emil**
228-1 pg. 276
- Maro, Godson**
P8 pg. 213
- Maroto, Michelle**
32-3* pg. 99
173-2* pg. 226
- Marquez-Velarde, Guadalupe**
P7* pg. 190
- Marshall, Emily**
P8* pg. 216
- Marshall, Gillian**
P4* pg. 134
- Marsh, Kris**
P2 pg. 88
- Marteleteo, Leticia**
62-4 pg. 124
P6 pg. 175
- Marter-Kenyon, Jessica**
38-2 pg. 102
- Martí-Henneberg, Jordi**
P7 pg. 194
- Martikainen, Pekka**
73-2 pg. 136
166-3 pg. 222
206-1 pg. 264
P1 pg. 67
P5 pg. 160
P7 pg. 197
- Martin, Brandon**
P4 pg. 130
- Martin, Erika**
85-1 pg. 143
- Martinez, Anthony**
P4 pg. 131
- Martinez, Gladys**
P8* pg. 211
- Martinez, Matthew**
P1 pg. 74
- Martin, Michael**
P11* pg. 287
- Martin, Molly**
39-1 pg. 102
- Martin, Sandra**
51-2 pg. 117
- Martinson, Melissa**
99-2 pg. 150
238-1* pg. 289
P1 pg. 74
P10 pg. 261
- Martin, Steven**
113 pg. 158
- Masferrer, Claudia**
41-4 pg. 104
148 pg. 203
176-2* pg. 227
194-1 pg. 246
- Mason, Andrew**
26-4 pg. 96
65 pg. 125
72 pg. 136
- Masquelier, Bruno**
47 pg. 115
101-4* pg. 152
150 pg. 204
161 pg. 219
- Massey, Catherine**
34-1 pg. 99
186-3 pg. 242
198-1 pg. 248
- Massey, Douglas**
151-4* pg. 205
194 pg. 246
214-4* pg. 268
- Ma, Stefan**
P1 pg. 74
- Masters, William**
238-3 pg. 289
- Mastrogiacomo, Mauro**
P4 pg. 133
- Mateos, Pablo**
194-4* pg. 246
- Mateyka, Peter**
191-1* pg. 244

- Mathur, Sanyukta**
P6 pg. 172
- Matsen, Cindy**
P10 pg. 257
- Matthay, Ellicott**
P7* pg. 195
- Matthews, Stephen**
12 pg. 80
12 pg. 80
25 pg. 95
79-3 pg. 139
248-2* pg. 294
- Matthys, Koenraad**
93-3 pg. 147
- Matysiak, Anna**
30-1* pg. 97
228 pg. 276
246-3* pg. 293
P6 pg. 171
- Maurer, Jurgen**
P9 pg. 233
- Mausolf, Joshua**
159-3* pg. 218
233-4* pg. 279
- Maxwell, Kate**
209-3 pg. 266
- Mayai, Augustino**
P8* pg. 213
- Mayer, Erik**
P7 pg. 196
- Mayne, Patrick**
206-4* pg. 264
- Mayol-Garcia, Yeris**
108-1* pg. 156
192-1 pg. 245
- Ma, Yuanyuan**
P10* pg. 253
- Mazeikaite, Gintare**
P10* pg. 254
- Mazumdar, Sumit**
190-2 pg. 244
- McCall, Leslie**
8 pg. 78
52-3 pg. 118
- McCarthy, Katharine**
207-2 pg. 265
- McClain, Lauren**
P2* pg. 90
- McClendon, David**
P2* pg. 93
P9* pg. 233
- McClintock, Elizabeth**
15-4* pg. 82
- McClure, Elizabeth**
231-2* pg. 277
- McCoy, Sandra**
131-2 pg. 186
- McCullough, Mac**
64-1 pg. 125
- McCullough, Matt**
172-2 pg. 225
- McDevitt, Teresa**
P7 pg. 192
- McDonnell, Cadhla**
P2* pg. 93
- McEniry, Mary**
P7* pg. 191
- McFarland, Michael**
117 pg. 178
- McGovern, Mark**
131-3* pg. 186
- McKay, Mary Ana**
P7* pg. 192
- McKay, Tara**
43-1* pg. 104
- McKetta, Sarah**
95-3* pg. 148
95-4 pg. 148
- McLanahan, Sara**
28-3 pg. 97
50-2 pg. 117
105-4 pg. 154
215-3 pg. 269
P4 pg. 134
- McLaren, Zoe**
155-2 pg. 207
- McLaren, Zoë**
171 pg. 224
- McLaren, Zoe**
193-3* pg. 245
- McLaughlin, Diane**
39-1 pg. 102
- McMillan, Cassie**
196-4* pg. 247
P9 pg. 237
- McNeely, Clea**
11-3 pg. 79
- McNeill, Kristen**
37-3 pg. 101
- McQueen, Matthew**
86-4 pg. 143
- McQuillan, Julia**
210-1 pg. 266
P6 pg. 176
P8 pg. 217
- McSorley, Eloesa**
P7 pg. 189
- Medina, Lauren**
6-2* pg. 77
- Medina, Toni**
P2 pg. 86
- Meeks, Huong**
93-2 pg. 147
- Mehra, Sunil**
P7 pg. 196
- Mehta, Neil**
87 pg. 144
200-4* pg. 249
206 pg. 264
- Meier, Benjamin**
177-4 pg. 228
- Meier, Helen**
P10* pg. 261
- Meier, Paige**
83-2 pg. 141
P7 pg. 190
- Meijer, Erik**
106-2 pg. 155
- Meijer-Irons, Jacqueline**
18-4 pg. 83
22 pg. 85
188 pg. 243
P8* pg. 211
- Meissner, Lynn**
165-2* pg. 221
- Mejía-Guevara, Iván**
181-2 pg. 239
- Melegaro, Alessia**
57-3* pg. 121
- Melnikas, Andrea**
P2* pg. 89
P8* pg. 212
- Mencarini, Letizia**
30-2 pg. 97
167-4* pg. 223
P10 pg. 258

- Mendes de Leon, Carlos**
3 pg. 75
P10 pg. 261
- Mendes, Wendy**
1-4 pg. 75
- Mendez, Michelle**
P1 pg. 72
- Meng, Hsien-Wen**
172-2 pg. 225
- Meng, Yang**
P11* pg. 281
- Menken, Jane**
177-3* pg. 228
P6 pg. 173
P10 pg. 254
- Mensch, Barbara**
207-2 pg. 265
P9 pg. 237
- Menstell, Lizzy**
P8 pg. 215
- Menzel, Jamie**
24-3 pg. 94
- Merdad, Leena**
229-1* pg. 276
- Merler, Stefano**
57-3 pg. 121
- Merli, Giovanna**
186-1 pg. 242
P8 pg. 209
- Merli, M. Giovanna**
20-3* pg. 84
- Mernitz, Sara**
P2* pg. 91
P9 pg. 238
- Meslé, France**
161-1* pg. 219
- Messersmith, Lisa**
2-2 pg. 75
- Metcalf, C. Jessica E.**
57-4 pg. 121
- Metheny, Nicholas**
P5* pg. 159
- Meyer, Daniel**
7-1 pg. 77
- Meyerhofer, Pamela**
P5* pg. 160
- Meyers, Keith**
79-4* pg. 139
- Meyer, Sophie**
P7 pg. 195
- Mfinanga, Sayoki**
P1 pg. 69
- Miao, Lei**
101-3 pg. 152
- Michaels, Elizabeth**
P10 pg. 254
- Michaels, Stuart**
159-2 pg. 218
- Mickey-Pabello, David**
P5* pg. 165
- Miedema, Stephanie**
P3* pg. 112
- Mikolai, Julia**
P2 pg. 93
P11 pg. 284
P11* pg. 284
- Milewicz, Reed**
74-4 pg. 137
- Milivinti, Alice**
P3* pg. 111
- Milkie, Melissa**
219-4 pg. 271
- Miller, Casey**
P2* pg. 88
- Miller, Daniel**
209-2 pg. 266
P9 pg. 232
- Miller, Erline**
P1* pg. 73
- Miller, Esther**
P3 pg. 113
- Miller, Greg**
14-3 pg. 81
- Miller, Matthew**
57-2 pg. 121
- Miller, Ray**
221-1* pg. 272
- Mills, Carrie**
218-4* pg. 271
- Mills, Melinda**
193-2 pg. 245
210-4 pg. 267
P9 pg. 230
- Milne, Barry**
95-1 pg. 148
- Milusheva, Sveta**
177-3 pg. 228
- Minieri, Samantha**
P11* pg. 282
- Min, Jisun**
P2* pg. 88
- Min, Stella**
117 pg. 178
- Miranda, Alfonso**
33-1 pg. 99
- Miranda-Ribeiro, Adriana**
98-1 pg. 150
- Miranda-Ribeiro, Paula**
98-1 pg. 150
- Miranda, Vitor**
208-2 pg. 265
- Mireles, Amanda**
16-2* pg. 82
- Mishel, Emma**
233-1 pg. 278
- Mishra, Raman**
185-3* pg. 241
- Mishra, Sumit**
P11* pg. 283
- Mishra, Surendra**
P7 pg. 196
- Mishra, Vinod**
146 pg. 202
- Missov, Trifon**
P10 pg. 256
- Mitchell, Ashley**
P8 pg. 213
- Mitchell, Colter**
92-3 pg. 146
- Mitrofanova, Ekaterina**
P3* pg. 110
- Mittal, Mona**
P9 pg. 237
- Mittleman, Joel**
50-3* pg. 117
123-4 pg. 181
- Mizoguchi, Nobuko**
177-3 pg. 228
P3* pg. 114
- Mkhwanazi, Nolwazi**
P5 pg. 163
- Mlewski, Nadja**
P5 pg. 161
- Moberg, Sarah**
P4* pg. 130
- Mobolaji, Jacob**
P9 pg. 237

- Modig, Karin**
P10 pg. 257
- Modrek, Sepideh**
201-3* pg. 250
P4 pg. 128
- Moen, Phyllis**
72 pg. 136
P5 pg. 164
- Moffitt, Robert**
39 pg. 102
- Moffitt, Terrie**
230-1 pg. 277
- Mogi, Ryohei**
P2 pg. 86
- Mohammad, Mahburur Rahman**
190-2 pg. 244
- Mohammed, Hauwa**
P3 pg. 107
- Mojola, Sanyu**
10-3 pg. 79
62-2* pg. 123
P6 pg. 173
- Mok, Tze Ming**
152-4* pg. 206
- Molina, Oswaldo**
P9 pg. 238
- Molina, Teresa**
207-4* pg. 265
- Molinatti, Florencia**
116-2 pg. 178
- Molitoris, Joseph**
P7 pg. 194
P8* pg. 210
P9* pg. 231
- Mollborn, Stefanie**
120-3 pg. 180
121-1 pg. 180
P7 pg. 195
P9 pg. 238
- Molotsky, Adria**
P2* pg. 89
- Mondal, Nazrul**
P2 pg. 88
- Monden, Christiaan**
180-2 pg. 230
P2 pg. 90
P10 pg. 259
- Monk, Ellis**
40-2* pg. 103
- Monnat, Shannon**
144-2* pg. 201
- Monroe, Marcus**
P10 pg. 257
- Montalvo, Ana**
P3* pg. 113
- Montana, Livia**
94-2 pg. 147
- Monte, Lindsay**
P6* pg. 169
P8* pg. 212
- Montez, Jennifer**
3-3 pg. 76
115 pg. 177
157-3 pg. 208
200-3* pg. 249
- Montgomery, Mark**
155 pg. 207
202-4* pg. 250
- Monti, Andrea**
P11* pg. 284
P11* pg. 285
- Moon, Hyungsik**
158-2 pg. 208
- Moore, Ann**
197 pg. 247
232-2 pg. 278
P6 pg. 169
P6 pg. 172
P6* pg. 169
P8* pg. 218
- Moore, Ravaris**
75-2 pg. 137
- Moore, Sara**
135-2* pg. 188
142-1 pg. 200
- Moore, Spencer**
P7 pg. 191
- Mooyart, Jarl**
246-4 pg. 293
P1* pg. 69
- Morales, Ana Maria**
P7 pg. 190
- Moreau, Caroline**
30-4 pg. 98
121 pg. 180
204-2 pg. 263
204-3 pg. 263
- Moret, Arthur**
P11 pg. 282
- Morey, Brittany**
231-4* pg. 277
- Morgan, Paul**
P9 pg. 234
- Morgan, S. Philip**
245-3* pg. 293
- Morosow, Kathrin**
113-2* pg. 158
P4* pg. 132
- Morris, Katherine**
3-1* pg. 75
P5* pg. 165
- Morrison, Peter**
26-2* pg. 95
- Morse, Anne**
220-3* pg. 272
- Moseson, Heidi**
P8 pg. 214
- Mosley, Elizabeth**
181-3* pg. 239
- Moszova, Vendula**
P5* pg. 162
- Motro, Joanna**
113-3 pg. 158
- Moucheraud, Corrina**
P8 pg. 217
- Moullin, Sophie**
P4* pg. 129
- Mourits, Rick**
166-4* pg. 222
- Moussa, Zan**
P8 pg. 215
- Moustgaard, Heta**
166-3 pg. 222
P1 pg. 67
P7 pg. 197
- Mouw, Ted**
186-1 pg. 242
- Mroz, Thomas**
66 pg. 126
- Muchomba, Felix**
181 pg. 239
P5* pg. 159
P11* pg. 286
- Mueller-Luckey, Georgia**
P1 pg. 69
- Mueller, Markus**
P3 pg. 111
- Muennig, Peter**
231-4 pg. 277

Muhammad, Mahmud
P3 pg. 107

Mühlichen, Michael
251-1 pg. 295
P7 pg. 191

Mukherjee, Protap
P11* pg. 286

Mukherji, Arnab
66-4 pg. 126

Mulder, Clara
P2 pg. 89
P11 pg. 284

Muller, Chandra
8-2 pg. 78
46-1 pg. 106
P1 pg. 73

Muller, Christopher
P7 pg. 194

Muller, Joanne
P4* pg. 130

Mullinax, Margo
P6 pg. 172

Mulupi, Stephen
P1 pg. 72

Mumah, Joyce
121-3 pg. 181

Mumuni, Abu
P7* pg. 190

Munos, Melinda
238-4 pg. 289

Muntaner, Carles
95-4 pg. 148

Murphy, Caryle
P9 pg. 233

Murphy, Susan
83-2 pg. 141

Musalia, John
P7 pg. 193

Mushomi, John
P11* pg. 286

Musick, Kelly
52-2* pg. 118
217-3 pg. 270
236-4 pg. 280
P4 pg. 132

Mussino, Eleonora
100-2 pg. 151
208-2* pg. 265
P2* pg. 87
P11 pg. 285

Mutambudzi, Miriam
P1 pg. 74
P7* pg. 194

Mutanda, Nyasha
P3 pg. 113

Muthui, Patrick
P6* pg. 171

Muttarak, Raya
83 pg. 141
97-2 pg. 149
124-1* pg. 182
141-2 pg. 199
P3 pg. 111
P11* pg. 287

Mutua, Martin
P1 pg. 72

Mutua, Michael
121-3 pg. 181
P6 pg. 171

Mutumba, Massy
29-2* pg. 97
222-2* pg. 273

Mutunga, Clive
46 pg. 106

Mu, Zheng
38-1 pg. 102

Mwenda, Kevin
P3* pg. 111
P6 pg. 172

Myers, Anna
P6 pg. 174

Myers, Dowell
173-4 pg. 226

Myerson, Rebecca
133-2* pg. 187

Mykyta, Laryssa
P3* pg. 109

Mynarska, Monika
P8* pg. 210

Myroniuk, Tyler
141-1* pg. 199
175 pg. 227
175 pg. 227
P4 pg. 129
P11* pg. 282

Myrskylä, Mikko
73-2 pg. 136
178-1 pg. 229
P1 pg. 67
P4 pg. 128
P5 pg. 160
P7 pg. 193
P7 pg. 194
P7 pg. 197
P9* pg. 232
P10 pg. 255

N

Nachman, Sharon
225-3 pg. 274

Nagel, Ineke
P9 pg. 234

Nagle, Nicholas
60-4 pg. 122
P3* pg. 112

Nam, Jaehyun
P4* pg. 129

Nam, Sara
229-4 pg. 276

Namugosa, Immaculate
P8* pg. 209

Nandi, Alita
P5* pg. 162

Nandi, Arijit
66-4 pg. 126
207-3 pg. 265

Nappa, Jocelyn
P2* pg. 93

Nasiyo, Alexander
P6 pg. 176

Natale, Virginia
P7 pg. 189

Nathan, Mathias
168-2* pg. 223

Natta, Saswathi
P4* pg. 130
P9* pg. 233

Nau, Claudia
48 pg. 116

Nava-Bolanos, Isalia
194 pg. 246
224-3* pg. 274

- Nawrotzki, Raphael**
18-3 pg. 83
141-4 pg. 200
215-1 pg. 269
215-2 pg. 269
- Naymark, Joan**
151-3* pg. 205
- Nazio, Tiziana**
P2 pg. 91
P2* pg. 93
P5* pg. 165
- Ndagurwa, Pedzisi**
P3 pg. 113
- Ndiaye, Cheikh**
172-4 pg. 225
P3 pg. 112
- Ndikubagenzi, Jacques**
84-4 pg. 142
- Ndlovu, Sindiso**
P6* pg. 174
- Ndoricimpa, Arcade**
84-4 pg. 142
- Neal, Sarah**
P6 pg. 172
- Neckerman, Kathryn**
P4 pg. 133
- Nedoluzhko, Lesia**
P5* pg. 160
- Neels, Karel**
81-3 pg. 140
- Negraia, Daniela**
167-1* pg. 222
250-1 pg. 295
- Neilson, Jeffrey**
32-4* pg. 99
- Nelson, Jon**
78-3 pg. 139
P11 pg. 281
- Nelson, Matt**
192-3* pg. 245
- Neman, Tiffany**
P4* pg. 129
- Nemeth, Laszlo**
P10* pg. 256
- Nencka, Peter**
128-4* pg. 184
- Nepomnyaschy, Lenna**
241-4 pg. 290
P2 pg. 93
P9* pg. 232
- Nepomuceno, Marilia**
101-1 pg. 151
- Neyer, Gerda**
110-1* pg. 156
- Ngadaya, Esther**
P1 pg. 69
- Ng, Carmen**
33-4* pg. 99
P4* pg. 128
- Ngianga, Ngianga**
190-2 pg. 244
- Ngowi, Bernard**
P1 pg. 69
- Nguyen, Phuong**
P3 pg. 113
- Nguyen, Quynh**
33 pg. 99
48 pg. 116
172-2* pg. 225
- Nielsen, Eric**
2-3* pg. 75
- Nie, Tianzhu**
111-3 pg. 157
- Nie, Wanli**
80-2 pg. 140
81-2* pg. 140
174-1* pg. 226
- Nikolova, Elena**
14-4 pg. 81
- Ni, Ni**
24-3 pg. 94
- Nitsche, Natalie**
217-4* pg. 270
P6* pg. 171
- Niu, Chiyu**
P5* pg. 165
- Niyongabo, Gilbert**
84-4 pg. 142
- Noah, Aggie**
157-1 pg. 208
- Nobles, Jenna**
57-1 pg. 120
195-1 pg. 246
239-1 pg. 289
- Nolan, Anne**
P10 pg. 253
- Nolan, Laura**
39-2* pg. 102
158 pg. 208
188 pg. 243
- Nollenberger, Natalia**
126-3 pg. 183
- Nomaguchi, Kei**
251-2* pg. 296
P2 pg. 87
P9* pg. 237
- Nomes, Eli**
P8* pg. 211
- Noonan, Mary**
9 pg. 78
- Noon, James**
68-2 pg. 127
150-3 pg. 205
P4 pg. 133
- Noor, Forhana**
P5* pg. 164
- Ñopo, Hugo**
P9 pg. 238
- Noppert, Grace**
102-4* pg. 153
- Noronha, Kenya**
P7 pg. 191
- Norris, Alison**
222-3 pg. 273
- Notter, Isabelle**
12-1* pg. 80
- Noueldin, Laila**
P11* pg. 286
- Novak, Beatriz**
P1* pg. 71
- Novosad, Paul**
104-3 pg. 154
- Nowotny, Kathryn**
P10* pg. 256
- Noymer, Andrew**
101 pg. 151
248-1* pg. 294
- Noy, Shiri**
247-4 pg. 294
- Nsoesie, Elaine**
172-2 pg. 225
- Nuru-Jeter, Amani**
P10 pg. 254
- Nwaiwu, Obioma**
P7 pg. 196
- Nyandoro, Margaret Tambudzai**
P6 pg. 169
- Nylin, Anna-Karin**
P4* pg. 132

- Nystedt, Paul**
44-1 pg. 105
- O**
- Obiyan, Mary**
P2 pg. 86
- O'Brien, Michelle**
143 pg. 200
- O'Brien, Michelle**
P11* pg. 285
- OBrien, Rourke**
40-1* pg. 103
96-3 pg. 149
128 pg. 184
128 pg. 184
209 pg. 266
- Obucina, Ognjen**
P5* pg. 165
- O'Connell, Heather**
P6 pg. 171
- Odia, Omesì**
P2 pg. 86
- Odimegwu, Clifford**
47-2 pg. 115
P1 pg. 67
P2 pg. 90
P8 pg. 212
- O'Donoghue, Cathal**
P10 pg. 254
- Oeppen, James E.**
146-1 pg. 202
206-3 pg. 264
P7 pg. 195
- Ofori, Charlotte**
P8* pg. 215
- Ofori, Roland**
124-2 pg. 182
- Ofstedal, Mary Beth**
157 pg. 208
- Ogilvie, Rachel**
33-3 pg. 99
- Ogunjemilua, Emmanuel**
P9 pg. 236
- Ogunmola, Salìu**
P6 pg. 173
- Ogunseitan, Oladele**
180-1 pg. 230
- O'Hara, Amy**
19-2* pg. 83
- O'Hara, Amy**
48-1 pg. 116
- O'Hara, Brett**
150-3 pg. 205
- Oh, Byeongdon**
P4* pg. 131
- Oh, Eunsil**
235-1* pg. 279
- Oh, Sehun**
P9* pg. 238
- Ohtsu, Yui**
71-3 pg. 135
- Oi, Katsuya**
157-2* pg. 208
- Ojoniyi, Olaide**
P10* pg. 255
- Okoye, Uche**
P10 pg. 254
- Oksuzyan, Anna**
206-3 pg. 264
237-3 pg. 288
P5 pg. 162
P7 pg. 195
- Olagunju, Olalekan**
P6 pg. 173
- Olah, Livia**
184-4 pg. 241
- Olamijuwon, Emmanuel**
P1* pg. 67
P3 pg. 113
P8* pg. 212
- OlaOlorun, Funmilola**
P8* pg. 217
- Olaposi, Titilayo**
P9* pg. 236
- Oliveira, Djenane**
P7 pg. 191
- Oliveira, Maria Coleta**
P2 pg. 94
- Olson, Zachary**
114-1* pg. 166
- Oluwafemi, Olawale**
P3 pg. 107
- Omoluabi, Elizabeth**
62-1 pg. 123
P6 pg. 173
P8* pg. 215
- Omoregie, Jessica**
P1* pg. 70
- Ongechi, Kavita**
P6 pg. 173
- Onorati, Roberta**
P10 pg. 258
- Onyango, Danielson**
P7 pg. 193
- Ophir, Ariane**
P2* pg. 93
- Oraby, Doaa**
225-1* pg. 274
- Orrenius, Pia**
156-1* pg. 207
213-3* pg. 268
236 pg. 280
- Ortega, Francesc**
236-1 pg. 280
- Ortiz, Ernesto**
83-2 pg. 141
P7 pg. 190
- Ortman, Jennifer**
37-4* pg. 101
P8 pg. 215
- Osborne, Cynthia**
209 pg. 266
241 pg. 290
P9 pg. 233
- Osgood, Wayne**
39-1 pg. 102
P9 pg. 237
- Oshio, Takashi**
P5 pg. 165
- Osiecki, Kristin**
46-2 pg. 106
P1* pg. 69
- Osiewalska, Beata**
77-2 pg. 138
- Otupiri, Easmon**
63-1 pg. 124
- Ouah-Bedidi, Zahia**
P2 pg. 89
P2* pg. 89
P9* pg. 234
- Ouellette, Nadine**
P3 pg. 111
P7 pg. 193
- Owens, Ann**
135-4* pg. 188
- Owens, Jayanti**
35-4* pg. 100
50-2* pg. 117

Owolabi, Kazeem

P7* pg. 189

Owolabi, Onikepe

24 pg. 94

P6* pg. 170

P8 pg. 213

Oyedokun, Isaac

P9* pg. 238

Oyinlola, Funmilola

P6 pg. 175

P8 pg. 210

P9* pg. 237

Ozcan, Berkay

228-2 pg. 276

P7 pg. 194

P**Pacas, Jose**

205-2* pg. 263

P3 pg. 110

Pace, Garrett

249-3* pg. 295

Padilla, Christina

P3 pg. 110

P9* pg. 233

Padmadas, Sabu

P8 pg. 212

Pailhe, Ariane

81-3 pg. 140

Pailhé, Ariane

107-1 pg. 155

Painter, Gary

173-4 pg. 226

Painter, Matthew

80 pg. 140

247-4* pg. 294

Pais, Jeremy

129-4* pg. 185

Pak, Tae-Young

160-4* pg. 219

227-4* pg. 275

Palamuleni, Martin

P6* pg. 169

Palermo, Tia

2 pg. 75

66-1* pg. 126

84 pg. 142

114 pg. 166

Pal, Ipshita

P2* pg. 87

P10* pg. 261

Pal, Kabir

P2* pg. 92

Pallikadavath,**Saseendran**

108-4 pg. 156

190-2* pg. 244

P11 pg. 281

P11* pg. 282

Palloni, Alberto

27-2 pg. 96

56-4 pg. 120

Palmer, John

57 pg. 120

102-1* pg. 152

176-1 pg. 227

Panarello, Demetrio

240-4 pg. 290

Panda, Basant

P7* pg. 195

Panda, Gopal

P11* pg. 287

Pande, Rohini

212-2 pg. 267

Pandey, Anjali

97-3 pg. 149

Pangaribowo, Evita

P6 pg. 171

Panico, Lidia

75-1* pg. 137

P8* pg. 215

Pan Ke Shon, Jean Louis

P11 pg. 285

Pan, William

23 pg. 85

46 pg. 106

83-2 pg. 141

P7* pg. 190

Papageorge, Nicholas

39 pg. 102

96-2* pg. 149

205 pg. 263

P9* pg. 232

Paparusso, Angela

P11 pg. 283

Pardo, Ignacio

168-2 pg. 223

Pardo, Renata

P7 pg. 191

Paret, Marcel

P6 pg. 172

Parish, Susan

183-2 pg. 240

Parker, Emily

40-4 pg. 103

44-4 pg. 105

91-1 pg. 146

252-3 pg. 296

Parker, Susan

33-1* pg. 99

Park, Gowun

P4* pg. 133

Park, Hyunjoon

110 pg. 156

P2 pg. 93

Park, Jennifer

42-3* pg. 104

Park, Julie

129 pg. 184

191 pg. 244

Park, Kitae

224-2 pg. 274

Park, Kiwoong

P1* pg. 72

Park, Sung

189-4* pg. 243

Park, Tina

37-1* pg. 101

Parrado, Emilio

11 pg. 79

49 pg. 116

81 pg. 140

116 pg. 178

Parry, Amy

102-3 pg. 152

Pasqualini, Marta

P9* pg. 232

Passel, Jeffrey

49 pg. 116

Passet-Wittig, Jasmin

210-1* pg. 266

251-1 pg. 295

Patel, Shivani

200-4 pg. 249

Patel, Sneha

203-2 pg. 262

Pathak, Piyush

P7 pg. 196

- Patra, Shraboni**
P6* pg. 174
- Patterson, Sarah**
13-3* pg. 80
235 pg. 279
- Pattison, Evangeleen**
P1 pg. 73
- Paul, Debjyoti**
172-2 pg. 225
- Paul, Sohini**
P1* pg. 68
- Payette, H el ene**
P1 pg. 73
- Payne, Collin**
94-2 pg. 147
P4* pg. 129
- Payne, Krista**
P2* pg. 88
- Pearce, Lisa**
P2 pg. 90
- Pearlman, Sarah**
201 pg. 249
- Pearson, Erin**
P6 pg. 170
- Pearson, Jay**
99 pg. 150
- Pebley, Anne**
94-3 pg. 148
239-4 pg. 289
P8 pg. 217
- Pederson, Jon**
P3 pg. 108
- Pederzini, Carla**
P5* pg. 161
- Pedit, Joseph**
180-4 pg. 230
- Pedro Ramos, Antonio**
P10* pg. 253
- Pedroza, Juan**
11-1* pg. 79
P11* pg. 284
- Pedulla, David**
5 pg. 76
40 pg. 103
142-2* pg. 200
251-4 pg. 296
- Pel  ez, Enrique**
116 pg. 178
- Pelikh, Alina**
P2* pg. 93
- Peltonen, Riina**
166-3 pg. 222
- Pe a, Jessica**
P2* pg. 88
- Penning, Margaret J.**
136-2 pg. 188
- Pepin, Joanna**
32-1* pg. 98
235 pg. 279
- Percheski, Christine**
88 pg. 144
- Pereira, Claudia**
78 pg. 139
P10 pg. 257
- Pereira, Wesley**
62-4 pg. 124
- Perelli-Harris, Brienna**
149-4 pg. 204
168 pg. 223
252-1 pg. 296
P8 pg. 212
- Perez, Catherine**
P10* pg. 261
- P  rez Guadi an, Gabriela**
P3* pg. 114
- Perez-Patron, Maria**
107-2 pg. 155
153 pg. 206
P6* pg. 171
- Perin, Jamie**
101-3 pg. 152
- Perkins, Jessica**
P5 pg. 165
- Perkins, Kristin**
28-4* pg. 97
- Permanyer, I naki**
207-1* pg. 265
- Perreira, Krista**
11 pg. 79
108 pg. 155
195-2 pg. 246
- Perrig-Chiello, Pasqualina**
P5 pg. 160
- Perry, Brea**
199 pg. 248
- Persaud, Alexander**
213-2* pg. 268
- Pesando, Luca Maria**
189-1* pg. 243
P2* pg. 90
P9 pg. 238
- Pessin, L  a**
52-4* pg. 118
240-3* pg. 290
- Peters, Frederik**
134-2 pg. 187
206-2 pg. 264
- Peters, H. Elizabeth**
P4 pg. 132
- Peterson, Christine**
82-4 pg. 141
- Peterson, Maame**
54-4 pg. 119
221-3* pg. 272
- Pettifor, Audrey**
243-1 pg. 291
- Pettit, Becky**
P3 pg. 114
- Petts, Richard**
21-2* pg. 84
100-1* pg. 151
- Peytrignet, Marie Claire**
P6* pg. 174
P6* pg. 174
- Pezzulo, Carla**
25-3 pg. 95
218-3* pg. 271
- Pfeffer, Fabian**
67-4* pg. 127
135-1* pg. 188
198 pg. 248
- Pheiffer, Chantel**
P2* pg. 92
- Philbin, Jesse**
232-3 pg. 278
- Philbin, Morgan**
55-4* pg. 120
78-4* pg. 139
- Phillips, Abimbola**
P8* pg. 216
- Phillips, James**
64-4 pg. 125
203-2 pg. 262
P6 pg. 176
- Phillips, Julie**
230-3* pg. 277

- Pichardo, Catherine**
P9 pg. 235
- Pickett, Robert**
P3 pg. 110
- Picone, Gabriel**
182-2 pg. 239
- Piedra, Lisette**
P1 pg. 70
- Pieroni, Luca**
P9 pg. 232
- Pifarré i Arolas, Héctor**
147-1* pg. 203
- Pignatti, Norberto**
P5 pg. 161
P8 pg. 215
- Pigott, David**
154-3 pg. 207
- Pike, Isabel**
145-3 pg. 202
- Pilarz, Alejandra**
P2 pg. 87
- Pilkauskas, Natasha**
173 pg. 226
189 pg. 243
P2* pg. 89
P9 pg. 231
- Pinar, Candas**
P8* pg. 211
- Ping, Jing**
P4* pg. 130
- Piotrowski, Martin**
107 pg. 155
P3* pg. 107
- Pirkelbauer, Peter**
74-4 pg. 137
- Pison, Gilles**
101-4 pg. 152
P1 pg. 70
- Pivnick, Lilla**
P9* pg. 230
- Piya, Bhumika**
P11 pg. 286
- Platt, Jonathan**
95-3 pg. 148
95-4 pg. 148
P1* pg. 71
- Plaza, Rayven**
P1* pg. 68
P10 pg. 261
- Plotnick, Robert**
142-4* pg. 200
- Ploubidis, George**
120-1 pg. 180
- Poletti, Piero**
57-3 pg. 121
- Polimis, Kivan**
74-1* pg. 137
- Polis, Chelsea**
P6 pg. 177
- Pollak, Robert**
241-2* pg. 290
- Pollitt, Amanda**
P1 pg. 69
- Pollmann-Schult, Matthias**
167-3* pg. 223
- Pongou, Roland**
P1 pg. 72
- Ponnappalli, Krishna Murthy**
P3 pg. 111
- Ponthiere, Gregory**
168-1 pg. 223
- Pontzer, Herman**
P9 pg. 237
- Porteny, Thalia**
P1 pg. 67
- Porter, Jeremy**
218-4 pg. 271
- Porter, Sonya**
68-2 pg. 127
152-1 pg. 205
216-2 pg. 269
P4 pg. 133
- Pörtner, Claus**
66 pg. 126
P8* pg. 212
P8* pg. 212
- Posarac, Aleksandra**
64-2 pg. 125
- Poss, Cheri**
24-3 pg. 94
- Post-Kinney, Moriah**
114-4 pg. 166
- Poston, Dudley**
153 pg. 206
208 pg. 265
- Potancokova, Michaela**
6-1 pg. 77
P9 pg. 233
- Potarca, Gina**
38-3* pg. 102
- Potente, Cecilia**
149-2* pg. 204
- Potochnick, Stephanie**
P11* pg. 280
- Potter, Joseph**
45-3 pg. 106
137-3 pg. 197
170-2 pg. 224
170-3 pg. 224
- Powers, Daniel**
P7 pg. 192
- Pradham, Manas**
P8 pg. 218
- Pradhan, Elina**
P6* pg. 170
P6* pg. 170
- Pradhan, Kanhu**
154-2 pg. 206
- Pragg, Brianne**
P2* pg. 91
- Präg, Patrick**
205-1* pg. 263
P2* pg. 92
- Pramashavira, -**
P6 pg. 171
- Prasad, Narayan**
P3 pg. 109
- Prasad, Sarda**
P7* pg. 192
- Prata, Ndola**
229 pg. 276
- Prather, Eric**
P1 pg. 73
- Prevost, Ron**
74 pg. 137
- Prewitt, Kenneth**
42 pg. 104
- Prickett, Kate**
219-2* pg. 271
P9 pg. 238
- Prince, Barbara**
88-2* pg. 144
- Prins, Seth**
95-3 pg. 148
95-4* pg. 148

- Pristavec, Teja**
P3* pg. 110
- Profeta, Paola**
8-3 pg. 78
- Pronzato, Chiara**
8-3* pg. 78
- Przedworski, Julia**
250-3 pg. 295
- Psaki, Stephanie**
207-2* pg. 265
P9* pg. 237
- Pudrovska, Tetyana**
166-2 pg. 222
- Pullabhotla, Hemant**
P9* pg. 232
- Pullum, Thomas**
29-1* pg. 97
127 pg. 183
218-3 pg. 271
- Puri, Mahesh**
P6 pg. 170
- Puschmann, Paul**
93-3 pg. 147
- Puterman, Eli**
1-4 pg. 75
- Puur, Allan**
81-3 pg. 140
- Pytlikova, Mariola**
176-1 pg. 227

Q

- Qian, Eric**
48-3 pg. 116
85-2* pg. 143
172-3 pg. 225
- Qian, Wenlan**
139-4 pg. 199
- Qian, Yue**
80 pg. 140
149-3 pg. 204
- Qian, Zhenchao**
15 pg. 81
223 pg. 273
- Qiao, Xiaochun**
P6* pg. 173
P6* pg. 173
- Qi, Haodong**
72-2* pg. 136

- Qi, Jinyuan**
P7* pg. 192
- Qi, Wei**
P3* pg. 111
- Quaranta, Luciana**
93-3* pg. 147
237-1 pg. 288
P10* pg. 258
- Quashie, Nekehia**
P1 pg. 70
- Queiroz, Bernardo**
26-4 pg. 96
47-4 pg. 115
106-4 pg. 155
144-1 pg. 201
218-1 pg. 270

- Querin, Federica**
P2* pg. 91
P8* pg. 216
- Quesnel-Vallée, Amélie**
71-1 pg. 135
P10 pg. 253
- Quillian, Lincoln**
8 pg. 78
247 pg. 293
- Quillin, Bryce**
65-1 pg. 125
- Quiñones, Esteban**
203-4* pg. 263
- Quiros, Susana**
82-2 pg. 141
P11* pg. 286
- Qureshi, Javaeria**
66 pg. 126
- Qutteina, Yara**
P5 pg. 159

R

- Raabe, Isabel**
126-2* pg. 183
P9* pg. 233
- Radloff, Scott**
97 pg. 149
P6 pg. 171
- Radovich, Emma**
45-1 pg. 105
P8* pg. 213
- Rafferty, Jane**
P3 pg. 108
- Raftery, Adrian**
25-2 pg. 95
55-3 pg. 120
71-4 pg. 135
89-2* pg. 145
132-3 pg. 186
P3 pg. 108
- Ragnarsdóttir, Berglind**
P5* pg. 162
- Rahman, Andaleeb**
P4 pg. 130
- Rahman, Mijanur**
224-4 pg. 274
- Rahman, Mizanur**
204-1 pg. 263
- Raj, Anita**
P5 pg. 163
- Rakotonirina, Julio**
101-4 pg. 152
- Raley, Kelly**
219-2 pg. 271
P3* pg. 110
- Ralph, Lauren**
121-2 pg. 180
- Ralston, Margaret**
P5* pg. 160
- Ramalho Guedes, Gilvan**
P11 pg. 281
- Ramaswamy, Ashwin**
P11 pg. 282
- Ramey, David**
P1 pg. 73
- Ram, Faujdar**
146-3 pg. 202
- Ramirez, Daniel**
26-1 pg. 95
201-4* pg. 250
211 pg. 267
240-2* pg. 290
- Ramirez, Nayan**
249-3 pg. 295
- Ramiro-Fariñas, Diego**
P8 pg. 216
- Rammohan, Anu**
P10 pg. 258
- Ramos-Olagastgi, Maria**
P3 pg. 110
- Rampazzo, Francesco**
184-3* pg. 241

- Rana, Juel**
202-1 pg. 250
- Randell, Heather**
83-1* pg. 141
- Rangel, Marcos**
47-1 pg. 115
57-1* pg. 120
P11 pg. 285
- Rasmussen, Joshua**
209-3 pg. 266
- Rasmussen, Kelli**
163-3* pg. 220
P10 pg. 257
- Rastogi, Ankit**
P5* pg. 164
- Ratniece, Luize**
90-2* pg. 145
P5 pg. 162
P5* pg. 160
- Rau, Roland**
134-2 pg. 187
206-2 pg. 264
P7 pg. 195
- Rauscher, Emily**
67 pg. 126
96 pg. 148
198 pg. 248
237 pg. 288
- Rau, Tomas**
183-1 pg. 240
- Rawat, Ramu**
P1* pg. 67
- Rayer, Stefan**
P3* pg. 115
- Raymo, James**
5-3 pg. 77
32-2 pg. 98
145-3* pg. 202
P1 pg. 69
- Ray, Namrata**
P3* pg. 109
- Razzaque, Abdur**
177-3 pg. 228
- Read, Jen’nan**
99-4 pg. 151
- Read, Jen’nan**
167 pg. 222
- Reason, Max**
P10* pg. 259
- Rebhun, Uzi**
P4* pg. 134
P11* pg. 283
- Rebok, George**
P11 pg. 283
- Recksiedler, Claudia**
P5* pg. 160
- Reczek, Corinne**
43-4 pg. 105
- Reda, Alex**
P9* pg. 230
- Reddy, Sanjay**
211-1 pg. 267
- Reeder, Lori**
113-3 pg. 158
- Reed, Holly**
148-2* pg. 204
236-1 pg. 280
- Reed, Megan**
76-1* pg. 138
- Reese, Bianca**
243-2* pg. 292
- Reese, Bruce**
174-3 pg. 226
- Reeves, Alexis**
P10* pg. 254
- Regules García, Ricardo**
P6 pg. 177
- Rehkopf, David**
1-4 pg. 75
- Reichenbach, Laura**
P5 pg. 162
P8* pg. 217
- Reichman, Nancy**
P10 pg. 261
- Rendall, Michael**
41 pg. 103
142-3* pg. 200
- Rengs, Bernhard**
143-1 pg. 201
- Reniers, Georges**
47-3* pg. 115
- Renteria, Elisenda**
P10* pg. 258
- Renwick, Trudi**
P3 pg. 109
- Resnick, Beth**
64-1 pg. 125
- Ressler, Robert**
119-1 pg. 179
P9* pg. 235
- Reyes, Adriana**
P2* pg. 89
- Reynolds, Megan**
99-4* pg. 151
- Reynolds, Robert**
P3 pg. 110
- Reynolds, Sarah**
114-1 pg. 166
P9* pg. 235
- Rho, Deborah**
247-2 pg. 294
- Richards, Bailey**
27-4* pg. 96
- Richards, Jennifer**
69-2 pg. 128
- Richardson, Liana**
31 pg. 98
181-4 pg. 239
- Richman, Aliza**
P10* pg. 261
- Richman, Ronald**
161-4 pg. 219
- Rich, Peter**
17-3* pg. 82
- Rico, Brittany**
P6* pg. 171
- Riffe, Tim**
112-3 pg. 157
161 pg. 219
P3* pg. 113
- Rigotti, José**
144-1 pg. 201
- Riiman, Viktoriya**
74-4* pg. 137
- Riley, Alicia**
P1* pg. 73
P7 pg. 189
- Riley, Taylor**
P6 pg. 169
- Rindfuss, Ronald**
P3 pg. 107
- Riosmena, Fernando**
73 pg. 136
73 pg. 136
175-1 pg. 227
194 pg. 246
P3* pg. 109

- Rios-Neto, Eduardo**
98-1* pg. 150
- Rios-Polanco, Ranulfo**
232-4 pg. 278
- Riumallo Herl, Carlos**
P10* pg. 257
P10* pg. 257
- Rizzi, Ester**
110-3* pg. 157
P2 pg. 89
- Rizzi, Silvia**
106-1 pg. 154
- Rizzo, Elisa**
29-3* pg. 97
- Roan, Carol**
P3* pg. 114
- Ro, Annie**
P1* pg. 68
- Roberto, Elizabeth**
12-3* pg. 80
129-1 pg. 184
191-4* pg. 244
- Roberts, Evan**
48-1 pg. 116
93 pg. 146
P7* pg. 192
P8* pg. 216
- Robertson, Cassandra**
96-3* pg. 149
- Robine, Jean-Marie**
115-2 pg. 177
- Robinson, J. Gregory**
6-2 pg. 77
- Robinson, Rachel**
P6* pg. 177
- Robinson, Sara**
P10* pg. 256
- Robinson, Whitney**
99-3 pg. 150
P7 pg. 193
- Rob, Ubaidur**
P5 pg. 162
P5 pg. 164
P8 pg. 217
- Rocca, Corinne**
121-2* pg. 180
P8* pg. 214
- Rochat, Roger**
P3 pg. 113
- Rodis, Paulina**
P9* pg. 237
- Rodon, Toni**
59-3 pg. 122
- Rodriguez, Christofer**
P1 pg. 69
- Rodríguez, Maria**
170-1 pg. 224
- Rodriguez, Maria**
P4* pg. 129
- Rogers, Richard**
16-4 pg. 82
120-3 pg. 180
175-1 pg. 227
P1 pg. 73
P10 pg. 259
- Rogne, Adrian**
P10 pg. 254
- Rohr, Julia**
10-1 pg. 79
94-2 pg. 147
- Roiz, David**
102-1 pg. 152
- Rokicki, Slawa**
73-1* pg. 136
- Rolf, Karen**
198-1 pg. 248
237-2 pg. 288
- Romero, Diana**
P8 pg. 212
- Rondinelli, Concetta**
228-2 pg. 276
- Root, Elisabeth**
177-3 pg. 228
P10* pg. 254
- Root, Leslie**
98-2* pg. 150
- Rosales-Rueda, Maria**
39-4* pg. 103
182 pg. 239
P7 pg. 190
- Rosalinda, Henny**
108-4* pg. 156
P11 pg. 282
P11* pg. 281
- Rose, Eve**
P1 pg. 68
- Rosenbaum, James**
165-2 pg. 221
- Rosenbaum, Janet**
50-4* pg. 117
P1* pg. 68
- Rosenberg, Alana**
P4 pg. 128
- Rosenberg, Molly**
10-1* pg. 79
55 pg. 119
225 pg. 274
243-1* pg. 291
- Rosenblum, Marc**
49-1* pg. 116
- Rosenfeld, Rachel**
60-1* pg. 122
- Roshchina, Ekaterina**
142-4 pg. 200
- Rossier, Clémentine**
138-1* pg. 198
P6 pg. 174
P6 pg. 174
- Ross, John**
197-2* pg. 247
- Ross, Stephen**
195-1 pg. 246
- Rostant, Ola**
P4 pg. 134
- Rostila, Mikael**
P7 pg. 189
- Rote, Sunshine**
160-2 pg. 219
- Rotkirch, Anna**
P2 pg. 90
- Rouleau, Mark**
124-2 pg. 182
- Roushdy, Rania**
P5* pg. 162
P9* pg. 232
- Rouzaud-Cornabas, Mylène**
30-4 pg. 98
- Roy, Shalini**
203-4 pg. 263
- Roy, Shamindra**
154-2* pg. 206
- Rozo, Sandra**
212-1* pg. 267
- R.S., Reshmi**
41-2* pg. 103
- Rubin, Marcie**
P7 pg. 192

Rubio, Estefania

P6 pg. 176

Rubli, Adrian

P7* pg. 196

Rudan, Igor

101-3 pg. 152

Rueben, Kim

156-4* pg. 208

Ruggles, Steven

19-1* pg. 83

48-1* pg. 116

Rugh, Jacob

111 pg. 157

129-1 pg. 184

191-3 pg. 244

Ruppanner, Leah

235-3* pg. 279

Rush, Sarah

P3 pg. 114

Russov, Alexander

22-3* pg. 85

Ruther, Matt

233-3* pg. 279

Rutstein, Shea

221-4 pg. 272

Ryabov, Igor

200-1* pg. 249

Ryan, Joan

36-4* pg. 101

P5 pg. 161

Ryan, Rebecca

209-1 pg. 266

P9 pg. 233

Ryberg, Renee

P2* pg. 90

P3 pg. 110

Rybinska, Anna

30-1 pg. 97

63 pg. 124

P6 pg. 172

Ryff, Carol

14-2 pg. 81

117-3 pg. 178

Rynko, Maja

P4* pg. 134

Ryser, Valérie-Anne

P8 pg. 214

Rytel, Jolanta

P8 pg. 210

Ryu, Jungkyun

223-1 pg. 273

S**Saabneh, Ameen**

P11* pg. 285

Saad, Paulo

106 pg. 154

Saarela, Jan

P3* pg. 107

P4* pg. 129

P5 pg. 165

P11 pg. 285

Saavedra-Avendano, Biani

232-4* pg. 278

Sabater, Albert

34-4 pg. 100

P8* pg. 216

Sabharwal, Rebha

P6* pg. 175

Sabia, Joseph

140-2* pg. 199

243-4 pg. 292

Sabourin, Patrick

246-1 pg. 293

Sackoff, Judith

P9 pg. 231

Sadeghi, Rasoul

P2* pg. 90

Saenz, Joseph

160-2 pg. 219

185-1* pg. 241

P7* pg. 194

Safi, Sally

63-1* pg. 124

204-2 pg. 263

Saggurti, Niranjan

P5 pg. 163

Saha, Apala

P11 pg. 282

Sahay, Kashika

51-2* pg. 117

Saikia, Nandita

117-2* pg. 178

P11 pg. 282

Saini, Jyoti

P10 pg. 254

Saint Onge, Jarron

87-4* pg. 144

147 pg. 203

P1 pg. 73

Saito, Yasuhiko

134-3 pg. 187

P1* pg. 74

P10* pg. 253

Sakamoto, Arthur

128-3 pg. 184

165 pg. 221

205-3* pg. 264

P4 pg. 133

Sakevich, Victoria

114-3 pg. 166

Salas-Wright, Christopher

P9 pg. 238

Salem, Rania

P2* pg. 86

Salganik, Matthew J.

55-1 pg. 119

Salinas, Juan

174-3 pg. 226

Salo, Madeleine

P9 pg. 233

Salomon, Joshua

94-2 pg. 147

Salvo, Joseph

122 pg. 181

Samari, Goleen

22-2* pg. 85

41-3* pg. 104

Sambanis, Apostolis

46-2* pg. 106

Samoggia, Alessandra

P10 pg. 258

Samper-Ternent, Rafael

P7 pg. 191

Sampson, Robert

164-2 pg. 221

169-3* pg. 224

Sanchez, Amy

P4 pg. 132

Sanchez, Landy

202-3 pg. 250

Sanchez, Luis

195-3* pg. 246

- Sanchez-Soto, Gabriela**
91-2* pg. 146
P8* pg. 217
- Sanderson, Warren**
65-4 pg. 126
83 pg. 141
92-2* pg. 146
- Sanders, Seth**
48-1 pg. 116
- Sandstroem, Glenn**
228-1* pg. 276
P3 pg. 112
P7 pg. 196
P7 pg. 196
- Sanhuesa, Patricio**
232-4 pg. 278
- Sano, Yujiro**
P5 pg. 162
- Sanpera-Calbet, Isis**
102-1 pg. 152
- Santana, Emilce**
P5* pg. 161
- Santiago, Vivian**
35 pg. 100
- Santilli, John**
P6 pg. 172
- Santos, Alexis**
6 pg. 77
26-1* pg. 95
- Sanuade, Olutobi**
P7 pg. 191
- Saperstein, Aliya**
37 pg. 101
152 pg. 205
216 pg. 269
P4* pg. 133
- Sariscsany, Laurel**
241-4* pg. 290
- sarkar, Archana**
P7 pg. 196
- Sarkar, Sanjit**
P10* pg. 258
- Sarkar, Sula**
240-1 pg. 290
- Sarkisian, Catherine**
P1 pg. 70
- Saroj, Shashi**
202-1* pg. 250
- Sarzosa, Miguel**
183-1* pg. 240
- Sassler, Sharon**
40-4 pg. 103
44-4* pg. 105
91-1* pg. 146
252-1 pg. 296
252-3 pg. 296
P5 pg. 160
P6 pg. 177
- Sasson, Isaac**
134-3 pg. 187
P10 pg. 255
- Sass, Victoria**
P10* pg. 257
- Sastry, Narayan**
34-2* pg. 100
- Sattler, Kierra**
70-2* pg. 135
- Sautmann, Anja**
171-1* pg. 225
- Sawadogo, Nathalie**
P8 pg. 210
- Sawyer, R. Chase**
37-4 pg. 101
- Sayer, Liana**
235-3 pg. 279
P5 pg. 163
- Sayi, Takudzwa**
P6* pg. 176
P9* pg. 235
- Scalone, Francesco**
P7 pg. 196
- Schachter, Ariela**
P5* pg. 158
- Schacht, Ryan**
140-4 pg. 199
153-1* pg. 206
P2* pg. 94
- Schaefer, Jonathan**
230-1* pg. 277
- Schaeffer, Nora**
68 pg. 127
150-1 pg. 205
P3 pg. 112
- Schaffnit, Susie**
P1 pg. 69
- Schatz, Enid**
10-3* pg. 79
62-2 pg. 123
P5 pg. 160
P6 pg. 173
P7* pg. 194
- Schatzkin, Eric**
84-3 pg. 142
- Schellekens, Philip**
65-1* pg. 125
- Scherbov, Sergei**
65-4 pg. 126
92-2 pg. 146
- Scherpbier, Robert**
101-3 pg. 152
- Schiavon, Raffaella**
232-4 pg. 278
- Schieman, Scott**
219-4* pg. 271
- Schlesinger, Penelope**
P4 pg. 128
- Schmeer, Kammi**
P10 pg. 262
P10* pg. 261
- Schmertmann, Carl**
25-4* pg. 95
248 pg. 294
- Schmid, Lisa**
P2* pg. 90
- Schmidt, Erik**
P9* pg. 231
- Schmitt, Margaret**
203-2 pg. 262
- Schmitz, Lauren**
1-2* pg. 75
- Schnabel, Landon**
9-1 pg. 78
- Schneider, Barbara**
P9 pg. 232
- Schneider, Daniel**
28 pg. 96
67-2* pg. 126
187-4 pg. 242
219-3* pg. 271
- Schneider, Daniel C.**
P7 pg. 195
P9 pg. 232
- Schneider, John**
159-2 pg. 218
- Schneider, William**
P4 pg. 132
P9* pg. 234

- Schnittker, Jason**
56 pg. 120
56 pg. 120
230 pg. 277
244 pg. 292
- Schnor, Christine**
P2 pg. 93
P2* pg. 92
P8 pg. 216
P11 pg. 284
- Schoeley, Jonas**
P3 pg. 113
- Schoeni, Robert**
135-1 pg. 188
189-3 pg. 243
- Schoen, Robert**
246 pg. 293
- Schondelmyer, Emily**
P8* pg. 215
- Schoppe-Sullivan, Sarah**
P8 pg. 210
- Schorpp, Kristen**
14-3 pg. 81
P10 pg. 259
- Schoumaker, Bruno**
138-1 pg. 198
162-3* pg. 220
P2 pg. 93
P6 pg. 172
- Schroeder, Jonathan**
P3 pg. 112
P3* pg. 114
- Schulz, Amy**
181-3 pg. 239
- Schulz, Florian**
P5* pg. 159
P9* pg. 238
- Schwandt, Hilary**
114-4* pg. 166
- Schwarm, Walter**
P3 pg. 113
- Schwartz, Christine**
15-3* pg. 81
32 pg. 98
198-3* pg. 248
- Schwarz, Alexandra**
201-2 pg. 249
- Schwede, Laurel**
P3 pg. 107
P3* pg. 107
- Scoppa, Steve**
P3 pg. 109
- Scott, Jennifer**
P11* pg. 283
- Scott, Mindy**
P8 pg. 214
- Scrase, Timothy**
225-2 pg. 274
P8 pg. 215
- Scruggs, Lyle**
177-4 pg. 228
- Sebastian, Nancy**
P5 pg. 159
- Sedgh, Gilda**
24 pg. 94
137 pg. 197
- Sedziafa, Alice**
P5* pg. 162
- Sekher, T. V.**
P3 pg. 109
- Selin, Amanda**
243-1 pg. 291
- Sellers, Samuel**
P6* pg. 169
- Seltzer, Judith**
75-4 pg. 138
189-4 pg. 243
- Seltzer, Nathan**
4-2* pg. 76
28-3 pg. 97
- Sennott, Christie**
220 pg. 271
- Sensenig, Art**
64-1 pg. 125
- Sen, Shonel**
P3* pg. 107
- Seplaki, Christopher**
92 pg. 146
- Serafini, Brian**
32-3 pg. 99
113-1* pg. 158
- Serbanescu, Florina**
P8* pg. 213
- Setsuya, Fukuda**
80-2 pg. 140
P2* pg. 86
- Sevcikova, Hana**
25-2* pg. 95
- Sevoyan, Arusyak**
P11* pg. 282
- Shafeek Amin, Neveen**
P10* pg. 261
- Shah, Iqbal**
190 pg. 244
P6 pg. 170
- Shah, Sarah**
P2 pg. 86
- Shakya, Holly**
P5* pg. 163
P8* pg. 213
- Shandra, Carrie**
9-4* pg. 79
- Shandra, John**
23-3* pg. 85
- Shapiro, David**
P1 pg. 72
- Sharma, Nidhi**
10-4 pg. 79
225-4* pg. 275
- Sharma, Om**
P3 pg. 109
- Sharma, Pankhuri**
P7* pg. 196
- Sharma, Priya**
P3 pg. 113
P10 pg. 260
P10* pg. 261
- Sharma, Vandana**
171-4 pg. 225
- Sharp, Gregory**
129-2 pg. 185
P5 pg. 158
- Sharrow, David**
55-3 pg. 120
- Sharygin, Ethan**
P3* pg. 114
- Shattuck, Dominick**
P8 pg. 215
- Shattuck, Rachel**
142-3 pg. 200
150-3 pg. 205
249-4* pg. 295
- Shamaan, Kimberlee**
40-3* pg. 103
- Shawar, Yusra**
P6 pg. 177
- Shaw, Benjamin**
P2* pg. 87

Sheehan, Connor

P7* pg. 192
 P7* pg. 192
 P10 pg. 254
 P10 pg. 255

Sheff, Mallory

203-2 pg. 262

Shekhar, Chandar

232-2* pg. 278
 P8 pg. 218

Shemyakina, Olga

78-1* pg. 139
 201 pg. 249

Shen, Jennifer

84-3 pg. 142
 P7* pg. 193

Shen, Ke

65-3 pg. 125

Shen, Shannon

76-4 pg. 138

Shen, Wensong

P1* pg. 74

Shepherd, Hana

P8 pg. 216

Sherman-Wilkins, Kylee

43 pg. 104

Shiferaw, Membere

P11* pg. 281

Shiferaw, Solomon

63-1 pg. 124
 P6* pg. 171

Shiffman, Jeremy

P6 pg. 177

Shih, Regina

164-3 pg. 221

Shirzad, Mehdi

P7 pg. 192

Shi, Ying

P11* pg. 285

Shi, Zhilei

P5* pg. 166

Shkolnikov, Vladimir

117-2 pg. 178
 218-2 pg. 270

Shnaiden, Tatiana

74-2 pg. 137

Shor, David

P5 pg. 159

Short Fabric, Madeleine

220-2* pg. 272
 242-4 pg. 291

Short, Susan

37-3* pg. 101
 153-3 pg. 206
 P2 pg. 93
 P5 pg. 164

Shpenev, Alex

P10* pg. 260
 P10* pg. 260

Shreffler, Karina

P6 pg. 176
 P8* pg. 217

Shu, Binbin

P11 pg. 281

Shukla, Pallavi

63-3* pg. 124

Shuzhuo, Li

58-4 pg. 121
 P8 pg. 209
 P11 pg. 281

Sibanda, Amson

P9 pg. 235

Sidze, Estelle

45 pg. 105
 P1* pg. 72
 P6* pg. 171

Sierra, Gracia

P1* pg. 74
 P1* pg. 74

Sieverding, Maia

62-1 pg. 123
 84-3* pg. 142
 201-3 pg. 250
 P9 pg. 232

Sigle, Wendy

99-2 pg. 150
 241-3* pg. 290

Sikarwar, Ankit Kumar

60-3* pg. 122

Sikoki, Bondan

P5 pg. 165

Silverman, Jay

P5 pg. 163

Silverstein, Merrill

21-3* pg. 84
 36 pg. 100
 P5* pg. 165

Simanek, Amanda

102-3* pg. 152
 P10 pg. 261

Simon, Daniel

175-2 pg. 227
 P6* pg. 170

Simon Thomas, Juli

142 pg. 200
 164-1* pg. 221
 P1* pg. 67

Sindelar, Jody

33-1 pg. 99

Singh, Abhinav

P3 pg. 111

Singh, Amandeep

154-2 pg. 206

Singh, Anjali

P11 pg. 280

Singh, Brijesh

P3* pg. 109

Singh, Deepti

P10 pg. 258

Singh, Gyan

P3 pg. 111

Singh, Holly

210-3* pg. 266

Singh, Kaushalendra

97-3* pg. 149
 P3 pg. 109
 P11 pg. 280

Singh, Shivendra

203-3* pg. 262

Singh, Shri Kant

10-4* pg. 79
 P7* pg. 193

Singh, Susheela

232-2 pg. 278
 P8 pg. 218

Singh, Uma

P10 pg. 258

Sing, Tien Foo

139-4 pg. 199

Sinkewicz, Marilyn

35 pg. 100

Sironi, Maria

120-1* pg. 180
 250-2 pg. 295

Sivia, Devinderjit

208-1 pg. 265

Skalamera Olson, Julie

70-4* pg. 135

199-2* pg. 248

Skirbekk, Vegard

59-2 pg. 122

106-3* pg. 155

106-4 pg. 155

P2 pg. 87

P9 pg. 233

Slade, Alexandra

P10 pg. 259

Slaughter, Mary

164-3 pg. 221

Sloane, Phoebe

P5* pg. 164

Slopen, Natalie

P9* pg. 237

Smeeding, Timothy

19-3* pg. 83

Smith, Chelsea

28-1* pg. 96

119-1 pg. 179

P2 pg. 91

Smith-Greenaway, Emily

118 pg. 179

120-4 pg. 180

221 pg. 272

Smith, Herbert

147-2 pg. 203

Smith, Jeffrey

P9 pg. 235

Smith, Jennifer

86-2 pg. 143

Smith, Julie

16-1 pg. 82

Smith, Ken

19 pg. 83

93-2* pg. 147

140-4 pg. 199

153-1 pg. 206

163-3 pg. 220

166-4 pg. 222

172-2 pg. 225

178-2 pg. 229

237-1* pg. 288

P3 pg. 109

P3 pg. 112

P7 pg. 196

P10 pg. 257

P10 pg. 258

Smith, Morrison

P1* pg. 71

Smith, Peter

145-2 pg. 202

Smock, Pamela

7 pg. 77

113-3 pg. 158

Snipp, C. Matthew

42 pg. 104

Snodgrass, J.

54-1 pg. 119

P9 pg. 237

Snow, Rachel

P5 pg. 163

Snyder, Anastasia

P2 pg. 88

P9* pg. 238

Sobek, Matthew

48-1 pg. 116

Sochas, Laura

203-1* pg. 262

229-4* pg. 276

Soelaeman, Rieza

P8 pg. 215

Solanki, Sabrina

P9* pg. 230

Solaz, Anne

P8 pg. 215

Solazzo, Alexa

43-3 pg. 104

Solé-Auró, Aïda

115-2* pg. 177

Soler-Hampejsek, Erica

P9 pg. 237

Solli, Arne

P7 pg. 194

Sologon, Denisa

P10 pg. 254

Solo, Julie

P8 pg. 215

Solotaroff, Jennifer

212-2 pg. 267

Somefun, Oluwaseyi

47-2 pg. 115

123-2* pg. 181

P6 pg. 175

P9* pg. 237

Sommer, Jamie

23-3 pg. 85

Sommerseth, Hilde

93-3 pg. 147

Sommer, Teresa

P4* pg. 132

Song, Peige

101-3 pg. 152

Song, Qian “Jasmine”

119 pg. 179

Song, Qian “Jasmine”

P11* pg. 286

Song, Shige

P3* pg. 114

Song, Xi

67 pg. 126

75-2 pg. 137

112 pg. 157

198-1* pg. 248

226-2 pg. 275

237 pg. 288

Song, Xiaoyu

P6 pg. 172

Song, Youngjin

186-2* pg. 242

Sonoiki, Dami

P7 pg. 189

Sonoiki, Olatunji

P6 pg. 174

Son, Yeon

P2 pg. 86

Soren, Ravikant

P3* pg. 111

Sorensen, Lucy

85-1* pg. 143

Sorichetta, Alessandro

218-3 pg. 271

Soundararajan,**Srinivasan**

P10 pg. 258

South, Scott

129-3 pg. 185

Sparks, Corey

P1* pg. 73

P4 pg. 131

Sparks, P. Johnelle

P10* pg. 260

Spears, Dean

27-3 pg. 96

- Speizer, Ilene**
 51-2 pg. 117
 131 pg. 185
 183-3 pg. 240
 P6 pg. 173
- Speringer, Markus**
 6-1 pg. 77
- Spijker, Jeroen**
 36-1* pg. 101
 P10 pg. 258
- Spindler, Esther**
 P8* pg. 215
- Spittel, Michael**
 27 pg. 96
- Spring, Amy**
 129-3 pg. 185
 191-3 pg. 244
- Springer, Kristen**
 167-2 pg. 223
- Sraboni, Esha**
 P2* pg. 88
- Srivastava, Ujjaval**
 P11 pg. 280
- Staff, Jeremy**
 91 pg. 145
- Stanfors, Maria**
 32-4 pg. 99
 44-1* pg. 105
- Stanley, Sandte**
 P1* pg. 71
P10* pg. 257
- Staudinger, Ursula**
 106-3 pg. 155
- Staveteig, Sarah**
 102-2* pg. 152
 221-4* pg. 272
- Stecklov, Guy**
 174-2* pg. 226
 205 pg. 263
- Stegemann, Lisa**
 188-1 pg. 243
- Steiber, Nadia**
 111-1 pg. 157
- Stein, Alan**
 243-1 pg. 291
- Steingrimsdottir, Herdis**
 200-2* pg. 249
- Steinhaus, Mara**
 P8 pg. 211
- Steinweg, Amy**
 P7 pg. 197
- Stella, Luca**
 201-2 pg. 249
- Stephen, Elizabeth**
 65-2* pg. 125
- Stephenson, Rob**
 2 pg. 75
 163 pg. 220
 222-2 pg. 273
 P5 pg. 159
- Stepinski, Tomasz**
 12-4 pg. 80
- Stevens, Gillian**
 216 pg. 269
 P11* pg. 284
- Stevenson, Amanda**
 170-2 pg. 224
- Stewart, Holly**
 P4* pg. 128
- Stewart, Steven**
 P7 pg. 191
- Stiefel, Maximilian**
 22-4* pg. 85
- Stier, Haya**
 P4 pg. 129
- Stillman, Melissa**
 P8 pg. 218
- Stimpson, Matthew**
 187-4 pg. 242
- Stitt, Mary Ellen**
 46-1 pg. 106
- Stockman, Jamila**
 131-4 pg. 186
- Stoebenau, Kirsten**
 P8* pg. 211
- Stokes, Andrew**
 33 pg. 99
 71 pg. 135
- Stolte, Allison**
 186-1* pg. 242
- Stolzenberg, Ross**
 149 pg. 204
- Stonawski, Marcin**
 P9 pg. 233
- Story, William**
 199-1* pg. 248
- Strandh, Mattias**
 91-4 pg. 146
- Strauss, John**
 P5* pg. 165
- Strazdins, Lyndall**
 219-1 pg. 271
- Striessnig, Erich**
 97-2 pg. 149
 111-1* pg. 157
- Stritzel, Haley**
 P2* pg. 91
- Strozza, Salvatore**
 P11 pg. 283
- Strube, Johann**
 155-4 pg. 207
- Struffolino, Emanuela**
 227-2* pg. 275
 P3* pg. 108
 P5 pg. 161
- Strumpf, Erin**
 207-3 pg. 265
- Strzelecki, Pawel**
 P4 pg. 134
- Studer, Matthias**
 246-4 pg. 293
 P3 pg. 108
- SturtzSreetharan, Cindi**
 P10 pg. 259
- Stykes, Bart**
 192 pg. 245
 241-1 pg. 290
 246 pg. 293
 P7* pg. 192
- Styrc, Marta**
 149-4 pg. 204
- Suárez-Orozco, Carola**
 P10 pg. 255
- Subramanian, Savitha**
 84 pg. 142
- Subramanian, S. V.**
 238-2 pg. 289
- Sudharsanan, Nikkil**
 P1 pg. 72
 P10* pg. 260
- Sudhinaraset, May**
 229-2 pg. 276
 P1 pg. 68
- Suga, Keita**
 P2* pg. 88
- Sugiyama, Lawrence**
 P9 pg. 237

- Su, Jessica**
148-1 pg. 203
163-1* pg. 220
- Sukesi, Keppi**
108-4 pg. 156
P11 pg. 281
P11 pg. 282
- Sullivan, Abigail**
P11 pg. 286
- Sullivan, Allison**
P5* pg. 159
- Sully, Elizabeth**
102 pg. 152
204 pg. 263
232-1* pg. 278
P6* pg. 169
- Sun, Cathy**
213-1 pg. 268
P11 pg. 281
- Sun, Shengwei**
90-4* pg. 145
- Sun, Xiaoming**
P6* pg. 172
- Suriastini, Ni Wayan**
P6* pg. 171
- Su, Ruolin**
P1 pg. 74
- Sutton, April**
P6* pg. 177
- Su, Wenyang**
P4* pg. 134
- Svec, Joseph**
P8* pg. 214
- Swain, Sharmistha**
P7 pg. 190
- Swaminathan, Hema**
66-4 pg. 126
- Swanson, David**
151-1* pg. 205
- Sweeney, Megan**
136 pg. 188
163-4 pg. 220
P6 pg. 175
- Sweeney, Stuart**
22-4 pg. 85
38-2* pg. 102
51-1 pg. 117
- Swindle, Jeffrey**
213-1 pg. 268
- Sykes, Bryan**
103-3* pg. 153
- Syse, Astri**
P10* pg. 254
- Szalma, Ivett**
P2* pg. 87
P6* pg. 169
- Szerman, Dimitri**
46-4 pg. 106
- T**
- Tabler, Jennifer**
P5* pg. 161
P8* pg. 212
- Tach, Laura**
17-1* pg. 82
39-3 pg. 103
44-4 pg. 105
- Taiji, Riley**
P3* pg. 112
- Takács, Judit**
P6 pg. 169
- Takasaki, Kara**
40-4 pg. 103
252-3 pg. 296
- Takeuchi, David**
P10 pg. 257
- Takwa, Teke Johnson**
P8* pg. 209
- Tamaki, Emi**
P3 pg. 107
- Tamborini, Christopher**
128-3 pg. 184
165-4 pg. 222
- Tanabe, Mihoko**
P6* pg. 174
- Tang, Zequn**
P2 pg. 94
- Tanner, Amanda**
55-4 pg. 120
- Tannuri-Pianto, Maria**
104-2 pg. 153
- Tan, Poh Lin**
139-4* pg. 199
- Tanskanen, Antti**
173-3* pg. 226
P2 pg. 90
P2 pg. 90
P2* pg. 89
- Tanure Veloso, Pedro**
P3 pg. 110
- Tapales, Athena**
P8* pg. 216
- Taraz, Vis**
83-3 pg. 142
- Tarkiainen, Lasse**
73-2 pg. 136
- Tarrence, Jacob**
231-3 pg. 277
P10 pg. 261
- Tata, Donita Nshani**
P9* pg. 237
- Tate, Allan**
33-3* pg. 99
P8* pg. 217
- Tatem, Andrew**
218-3 pg. 271
- Tatem, Andrew J.**
25-3 pg. 95
- Tavares, Carlos**
P10* pg. 260
- Taylor, Danielle**
P7* pg. 197
- Taylor, Miles**
105-1 pg. 154
200 pg. 249
- Tchokonthe, Frank**
P6* pg. 175
- Tedrow, Lucky**
151 pg. 205
- Teerawichitchainan, Bussarawan**
36-3* pg. 101
212-4* pg. 268
- Teitler, Julien**
P10* pg. 261
- Tenikue, Michel**
211-2 pg. 267
P1* pg. 72
- Tenkorang, Eric**
P7* pg. 191
- Teran Paez, Juan Diego**
P11* pg. 285
P11* pg. 285
- Teruel, Graciela**
P11 pg. 287
- Tervola, Jussi**
100-2 pg. 151
P2 pg. 87

- Testa, Maria**
77-2* pg. 138
97-2 pg. 149
184-3 pg. 241
222-1* pg. 273
- Tharp, Doug**
93-2 pg. 147
140-4* pg. 199
- Thebaud, Sarah**
52 pg. 118
251-4* pg. 296
- Theunis, Lindsay**
P2 pg. 93
- Thibodeau, Lise**
P1* pg. 68
P7* pg. 193
- Thiede, Brian**
155-4* pg. 207
215 pg. 269
P3* pg. 115
- Thinggaard, Mikael**
106-1 pg. 154
- Thomas, Duncan**
141-3 pg. 200
- Thomas, Jacob**
P11* pg. 282
- Thomas, Jim**
P6 pg. 173
- Thomas, Margaret**
209-2 pg. 266
- Thomas, Marilyn**
P10 pg. 254
- Thomas, Michael**
P11 pg. 284
- Thomas, Tori**
P9* pg. 235
- Thomeer, Mieke**
233 pg. 278
- Thomeer, Mieke Beth**
250 pg. 295
- Thomeer, Mieke**
P1* pg. 70
- Thom, Kevin**
1-3 pg. 75
96-2 pg. 149
- Thompson, Amanda**
P1 pg. 72
- Thompson, Earl**
74-2 pg. 137
- Thompson, Luanne**
18-4 pg. 83
- Thompson, Terri-Ann**
138 pg. 198
243 pg. 291
- Thomson, Elizabeth**
75 pg. 137
- Thornton, Arland**
127 pg. 183
139 pg. 198
213-1* pg. 268
- Thornton, Rebecca**
P9 pg. 235
- Thunell, Johanna**
173-4* pg. 226
245-4* pg. 293
- Tiah, Janet**
203-2 pg. 262
- Tian, Li**
P2* pg. 88
- Tiemeyer, Stacy**
P6* pg. 176
P8 pg. 217
- Tienda, Marta**
105-4 pg. 154
P5 pg. 165
- Tilstra, Andrea**
147 pg. 203
163-2* pg. 220
193 pg. 245
- Timiun, Godwin**
225-2* pg. 274
P8* pg. 215
- Timonin, Sergey**
218-2* pg. 270
- Tiwari, Vijay**
P8* pg. 209
- Todd, Megan**
86-3* pg. 143
150 pg. 204
- Tollman, Stephen**
55-2 pg. 119
94-2 pg. 147
243-1 pg. 291
P6 pg. 173
- Tolnay, Stewart**
186-3 pg. 242
- Toma, Sorana**
176-4* pg. 228
P11* pg. 285
- Tomassini, Cecilia**
P9 pg. 232
P10 pg. 258
- Tomkinson, John**
138-3* pg. 198
- Tompkins, Jordan**
P8 pg. 215
- Tong, Yuying**
58 pg. 121
111-3* pg. 157
P4 pg. 134
P11* pg. 281
- Torche, Florencia**
61-3* pg. 123
96 pg. 148
198-4* pg. 248
- Torosyan, Karine**
P5* pg. 161
P8* pg. 215
- Torrats-Espinosa, Gerard**
201-1* pg. 249
- Torre-Cantalapiedra, Eduardo**
P5* pg. 164
- Torres, Catalina**
P10* pg. 260
- Torres, Jacqueline**
P1 pg. 68
P7* pg. 190
- Torssander, Jenny**
166-3* pg. 222
- Tosi, Marco**
76-3* pg. 138
- To, Tu My**
P7 pg. 190
- Townley, Stuart**
P3 pg. 111
- Tracy, Melissa**
125-3* pg. 183
P9* pg. 233
- Tran, Melanie**
P1* pg. 73
- Treas, Judith**
P2 pg. 92
- Trejo, Laura**
P1 pg. 70
- Trejo, Stephen**
174-4 pg. 227

Treleaven, Emily

62-1* pg. 123
 84-3 pg. 142
 238 pg. 288
 238 pg. 288
 P1* pg. 67

Trentini, Filippo

57-3 pg. 121

Treviño, Rocio

P2 pg. 86

Trevitt, Jamie

137-4* pg. 198

Trieu, Quang

P9* pg. 233

Trimarchi, Alessandra

77-4* pg. 138
 P6* pg. 170

Trinh, Ha

P10* pg. 255
 P10* pg. 255

Trinh, Sarah

243-2 pg. 292

Trinitapoli, Jenny

98 pg. 150

Triyana, Margaret

64-2* pg. 125

Tropf, Felix

P9 pg. 230

Truesdale, Beth

27-1* pg. 96

Trussell, James

137-2 pg. 197
 184 pg. 240

Tsala Dimbuene,**Zacharie**

2-4* pg. 75
 162-3 pg. 220

Tsaneva, Magda

120-2 pg. 180

Tsering, Lumo

P8 pg. 217

Tsui, Amy

25-1 pg. 95
 63-1 pg. 124
 P6 pg. 171

Tsuya, Noriko

P3 pg. 107

Tsuyuki, Kiyomi

131-4* pg. 186

Tumin, Dmitry

P7 pg. 189

Tumlinson, Katherine

63-2* pg. 124
 114 pg. 166
 P8* pg. 210

Tunali, Insan

90-1* pg. 145

Tuoyire, Derek

P6 pg. 169

Türkyılmaz, Ahmet

143-3 pg. 201

Turner, Patrick

177-3 pg. 228
 186-4* pg. 242

Turney, Kristin

187 pg. 242

Turra, Cassio

26-4* pg. 96
 65 pg. 125
 101-1* pg. 151
 P2 pg. 94

Turrell, Gavin

P2 pg. 91

Turu, Anna

P2 pg. 86

Turunen, Jani

P2 pg. 89
 P9* pg. 234

Tuthill, Zelma

233-2* pg. 278
 250-4* pg. 295

Tyler, Tom

244-4 pg. 292

Tysinger, Bryan

146-4 pg. 203

Tyson, Karolyn

249-1 pg. 294

U**Uddin, Jalal**

P8* pg. 211

Uecker, Jeremy

21 pg. 84
 139-3* pg. 199

Ueffing, Philipp

178-4 pg. 229
 P3 pg. 115
 P6 pg. 176
 P6* pg. 176

Ukrainitseva, Svetlana

237-4 pg. 288

Umberson, Debra

166-2 pg. 222
 199-2 pg. 248
 P7 pg. 197

Underwood, Carol

P11 pg. 283

Unisa, Sayeed

41-2 pg. 103

Upadhyay, Ushma

137-4 pg. 198
 138 pg. 198
 212 pg. 267
 P8 pg. 214

Urbina Julio, Daniela

P4* pg. 130

Urdinola, Beatriz

116-3 pg. 178

Ureña, Stephanie

200 pg. 249
 P10* pg. 256

Urlacher, Samuel

P9* pg. 237

Urzua, Sergio

183-1 pg. 240

Usman, Mohd

P6* pg. 175

Usui, Emiko

P5* pg. 165

Utah-Adjibola, Amarachi

97-4* pg. 149

Utazi, Edson

218-3 pg. 271

Uthman, Olalekan

P10 pg. 258
 P10 pg. 259

V**Vaidya, Yashas**

188-4* pg. 243

Väisänen, Heini

137-1* pg. 197

Valadez, Silvia

P1* pg. 68

Vallin, Jacques

161-1 pg. 219
 P2* pg. 89

- Van Bavel, Jan**
77-4 pg. 138
110-2 pg. 156
217-4 pg. 270
228 pg. 276
P2 pg. 93
P6 pg. 170
P6 pg. 171
P8 pg. 211
P8 pg. 216
- van Damme, Maike**
P2* pg. 92
- van de List, Marijn**
P1 pg. 72
- van den Bogaard, Levi**
179-4* pg. 229
- van der Does, Tamara**
91-3* pg. 146
- VanDerslice, James**
172-2 pg. 225
- van der Wiel, Roselinde**
P2* pg. 89
- Vandewater, Elizabeth**
P7* pg. 194
- van Dijk, Ingrid**
93-3 pg. 147
P10* pg. 258
- van Hedel, Karen**
P1* pg. 67
P5 pg. 160
P7* pg. 197
- VanHeuvelen, Tom**
226-1* pg. 275
- Van Hook, Jennifer**
49-3 pg. 116
82-2* pg. 141
234-3 pg. 279
P9 pg. 234
- Van Landschoot, Lisa**
P8* pg. 216
- Vanneman, Reeve**
177-1 pg. 228
P2 pg. 92
P3 pg. 109
P4 pg. 130
P4 pg. 131
P5 pg. 163
P9 pg. 233
- VanOrman, Alicia**
28-3 pg. 97
- van Poppel, Frans**
P7 pg. 194
- van Raalte, Alyson**
P5 pg. 162
P10 pg. 257
- VanWey, Leah**
46-4* pg. 106
78-3 pg. 139
P11 pg. 281
- Van Winkle, Zachary**
7-4* pg. 78
- Vargas, Edward**
31-4* pg. 98
P9* pg. 235
- Vashchenko, Oleg**
P4 pg. 130
- Vasunilashorn, Sarinnapha**
P1* pg. 74
- Vaughn, Michael**
P9 pg. 238
- Vaupel, James**
147-4 pg. 203
- Vaupel, James W.**
106-1 pg. 154
206-3 pg. 264
237-3 pg. 288
P7 pg. 195
- Vega, Alma**
P1* pg. 67
- Vega, Claudia**
P3 pg. 110
- Velazquez, Cesar**
P5 pg. 161
- Venkataramani, Atheendar**
78-2* pg. 139
- Ventola, Cécile**
30-4 pg. 98
- Verbrugge, Lois**
P3 pg. 109
- Verdery, Ashton**
13-3 pg. 80
34 pg. 99
172 pg. 225
P5* pg. 159
- Verdugo, Gregory**
P11 pg. 285
- Verhulst, Andrea**
P3* pg. 109
- Verma, Anjali**
103-3 pg. 153
- Verma, Anurag**
P3* pg. 111
- Verma, Prashant**
P11* pg. 280
- Vespa, Jonathan**
136-1* pg. 188
- Vézina, Hélène**
237-1 pg. 288
- Vézina, Samuel**
246-1 pg. 293
- Viciano, Francisco**
P8 pg. 216
- Vidal-Coso, Elena**
P4* pg. 133
- Vidal, Rene**
172-4 pg. 225
- Vidal, Sergi**
P11 pg. 284
- Viegas Andrade, Mônica**
P7 pg. 191
- Vieira, Joice**
116-1* pg. 178
P5* pg. 164
- Vierboom, Yana**
71 pg. 135
P7* pg. 195
- Vieth, Suzanne**
122 pg. 181
- Vigdor, Jacob**
142-4 pg. 200
- Vignau Loria, Maria**
242-3* pg. 291
P7* pg. 190
P8 pg. 211
- Vignoli, Daniele**
167-4 pg. 223
246-3 pg. 293
P6 pg. 171
- Vikström, Lotta**
P3 pg. 112
P7 pg. 196
P7* pg. 196
- Villares Varela, Maria**
176-4 pg. 228
- Villarreal, Andres**
247 pg. 293
1309-2* pg. 246

Villavicencio, Francisco
P3 pg. 113

Vines, Anissa
99-3 pg. 150

Vinué Visús, Guillermo
6-1 pg. 77
P3 pg. 108

Violari, Avy
225-3 pg. 274

Visaria, Abhijit
P4* pg. 134

Visser, Fieke
P11 pg. 284

Vitali, Agnese
88-1* pg. 144
P5* pg. 163

Vithayathil, Trina
P5* pg. 166

Vogiazides, Louisa
111-4* pg. 157

Vogt, Tobias
P4* pg. 134

Voorpostel, Marieke
P2* pg. 91
P2* pg. 91

Vu, Khoa
P1* pg. 74

Vwalika, Bellington
P6 pg. 170

Vyas, Pallavi
182 pg. 239

W

Wadsworth, Tim
16-4 pg. 82

Wagner, Brandon
34 pg. 99
215-3* pg. 269

Wagner, Michael
105-2 pg. 154

Wagner, Ryan
94-2 pg. 147
243-1 pg. 291

Wagner, Zachary
182-1* pg. 239

Waite, Linda
54-2 pg. 119
199-3 pg. 248
P6 pg. 171

Wajnman, Simone
P2* pg. 94

Waldfogel, Jane
39-2 pg. 102
239-3 pg. 289

Wallace, Matthew
P7* pg. 189

Waller, Maureen
P9 pg. 232

Walsemann, Katrina
87-3* pg. 144
209-4* pg. 266
250-1 pg. 295

Wandera, Stephen
54 pg. 119

Wang, Cuntong
92-4 pg. 146
P4* pg. 128

Wang, Donghui
26-3 pg. 95
180-3 pg. 230

Wang, Fei
P3* pg. 111

Wang, Feng
20-1* pg. 84
65-3* pg. 125

Wang, Haidong
101 pg. 151

Wang, Jia
P1* pg. 69
P6 pg. 175

Wang, Julia
82-1 pg. 141

Wang, Julia Shu-Huah
61-4* pg. 123

Wang, Rebecca
P11* pg. 286

Wang, Sasa
P5* pg. 160

Wang, Sharron
205-3 pg. 264
P4* pg. 133

Wang, Shun
P3 pg. 111

Wang Sonne, Soazic Elise
P10* pg. 256

Wang Sonne, Soazic
P6 pg. 175

Wang, Weidong
P9 pg. 231

Wang, Wei-Lin
P1* pg. 73
P3* pg. 113

Wang, Wenjuan
P8 pg. 210

Wang, Xiaobin
P10 pg. 255

Wang, Xiaofei
P1* pg. 70
P2* pg. 88

Wang, Xiaofeng
127-3 pg. 184

Wang, Yanping
101-3 pg. 152

Wang, Yifei
P11 pg. 281

Wang, Ying
P3 pg. 115

Wang, Youfa
P9 pg. 231

Wang, Yu
15-3 pg. 81

Wang, Zhenjie
117-1 pg. 178
P11 pg. 281

Ward, Julia
99-3* pg. 150

Ware, Erin
1-2 pg. 75

Ware, Samuella
55-4 pg. 120

Warren, John
5-3 pg. 77
48-1 pg. 116
P1 pg. 73

Washbrook, Elizabeth
239-3* pg. 289

Washington, Chanell
21-1 pg. 84
P2* pg. 89

Wassink, Joshua
41-1* pg. 103
P11* pg. 287

Weatherall, Cecilie
P7* pg. 189

Weber, Ingmar
48-3 pg. 116
48-4 pg. 116
172-3 pg. 225
P3 pg. 108

- Weber, Rosa**
 P3 pg. 107
 P11* pg. 285
- Weden, Margaret**
 82-4 pg. 141
- Wedow, Robbee**
 86-4* pg. 143
 96-1 pg. 149
- Weeden, Kim**
 9-1 pg. 78
- Weeks, John**
 P8 pg. 213
- Wei, Caiping**
 P7* pg. 191
- Weingartner, Rose**
 P5 pg. 163
- Weinhouse, Caren**
 83-2* pg. 141
 P7 pg. 190
- Weinstein, Maxine**
 117-3 pg. 178
- Weir, Sharon**
 P3 pg. 108
- Weisshaar, Katherine**
 52-1* pg. 118
- Weiss, Inbar**
 P2* pg. 92
 P3 pg. 110
- Weiss, Jordan**
 1-4* pg. 75
- Weitzman, Abigail**
 138-4* pg. 198
 190-1* pg. 244
 201-1 pg. 249
 217-3 pg. 270
 P6 pg. 175
- Wei, Yan**
 P2* pg. 90
- Wekesa, Eliud**
 139-2* pg. 198
- Wen, Fangqi**
 73-3 pg. 136
 P3* pg. 115
- Wen, Ming**
 172-2 pg. 225
 P9* pg. 231
- Wen, Xu**
 117-1 pg. 178
 P11 pg. 281
- Westerman, Ronny**
 P7* pg. 191
- Wething, Hilary**
 142-4 pg. 200
- Wheldon, Mark**
 178-4* pg. 229
 P3 pg. 115
 P6 pg. 176
 P6 pg. 176
- Whitehead, Ellen**
 P11* pg. 282
- White, Justin**
 P7 pg. 193
- White, Kari**
 170-2 pg. 224
- White, Michael**
 58-2 pg. 121
 111-2* pg. 157
- White, Robert**
 135-2 pg. 188
 142-1* pg. 200
 P7 pg. 191
- Wiborg, Øyvind**
 239-2 pg. 289
- Wicaksono, Teguh**
 P9* pg. 236
- Wiemers, Emily**
 59-4 pg. 122
 189-4 pg. 243
 209-3* pg. 266
 226-3* pg. 275
- Wiertz, Dingeman**
 59-3* pg. 122
- Wiik, Kenneth**
 P2* pg. 87
 P10 pg. 254
- Wilcox, Bradford**
 105 pg. 154
- Wilde, Joshua**
 155-2* pg. 207
 182-2* pg. 239
- Wildeman, Christopher**
 P9 pg. 238
- Wileden, Lydia**
 P4* pg. 130
- Wilkinson, Lindsey**
 115-3 pg. 177
- Willaert, Didier**
 P2 pg. 93
 P11 pg. 284
- Willführ, Kai**
 130-3* pg. 185
- Williams, David**
 P1 pg. 73
- Williams, Douglas**
 140-3 pg. 199
- Williams, Eunice**
 23-2* pg. 85
 P3* pg. 114
- Williams, Jill**
 10-3 pg. 79
 P6 pg. 173
- Williams, Kristi**
 149 pg. 204
- Williams, Lindy**
 P1* pg. 70
 P11* pg. 286
- Williams, Nathalie**
 143 pg. 200
 176 pg. 227
 213-1 pg. 268
 P11 pg. 281
- Williamson, Paul**
 P10 pg. 254
- William, Stones**
 190-2 pg. 244
- Willow, Moriah**
 P5* pg. 164
- Wilmoth, John**
 214 pg. 268
 214 pg. 268
- Wilson, Amalee**
 74-4 pg. 137
- Wilson, Ben**
 103-4* pg. 153
- Wilson, Nicholas**
 10-2 pg. 79
 131-1* pg. 186
- Wimer, Christopher**
 4 pg. 76
 39-2 pg. 102
 135 pg. 188
 P4 pg. 133
 P9 pg. 234
- Wineman, Ayala**
 90-3* pg. 145
- Wingood, Gina**
 P1 pg. 68

Winkler, Richelle

124-2* pg. 182

195 pg. 246

Winship, Christopher

73-4 pg. 136

Winter, Alex

164-2* pg. 221

Winter, Rebecca

221-4 pg. 272

P8 pg. 210

Win, Thwe Thwe

24-3 pg. 94

Wisniewski, Megan

P6* pg. 171

Witoelar, Firman

P5 pg. 165

P9 pg. 236

Wiysonge, Charles

P10 pg. 258

Wolf, Douglas

3-3 pg. 76

Wolfe, Joseph

13 pg. 80

87-1 pg. 144

149-1* pg. 204

Wölfer, Ralf

P9 pg. 233

Wolfinger, Nicholas

105 pg. 154

Wolf, Julia

144-4* pg. 201

P1 pg. 74

Wong, Kerry

45-1 pg. 105

P8 pg. 213

Wong, Rebeca

94-4 pg. 148

146-4 pg. 203

160-2 pg. 219

P1 pg. 74

P7 pg. 194

P7 pg. 194

Woods, Tyler

P4 pg. 132

Woo, Hyeyoung

115-3* pg. 177

Woo, Juhee

120-3* pg. 180

Wornell, Emily

P11* pg. 283

P11* pg. 283

Wright, Kelsey

114-2* pg. 166

P8* pg. 217

Wright, Laura

P4* pg. 129

Wright, Matthew

136-3 pg. 188

136-4* pg. 188

Wrigley-Field, Elizabeth

P7* pg. 194

P10* pg. 256

Wu, Deqing

237-4 pg. 288

Wu, Fengyu

P5* pg. 159

Wu, Hsueh-Sheng

69-1 pg. 127

Wu, Huijing

105-3 pg. 154

Wu, Lawrence

73-3* pg. 136

Wu, Xiaogang

P11* pg. 287

Wu, Zheng

80-1 pg. 140

136-2* pg. 188

245 pg. 292

Wyatt, Lauren

P7 pg. 190

Wynn, Colleen

P2* pg. 86

P5* pg. 162

Wysocki, Janet

P3 pg. 107

X**Xiao, Yun**

182-3 pg. 240

P9 pg. 232

Xie, Yu

58-3 pg. 121

75-2 pg. 137

198-1 pg. 248

Xiong, Wanru

P6* pg. 173

Xu, Dafeng

P11* pg. 287

Xueyan, Yang

P1* pg. 66

P5 pg. 160

Xu, Hongwei

153-3 pg. 206

P1* pg. 71

P3* pg. 114

Xu, Minle

P7* pg. 197

Y**Yabiku, Scott**

38 pg. 102

124 pg. 182

P11* pg. 286

Yadav, Awdhesh

P3* pg. 114

Yahirun, Jenjira

P2 pg. 91

P11 pg. 287

Yaish, Meir

104-4* pg. 154

Yalew, Alemayehu

P7 pg. 193

Yamashita, Takashi

P7 pg. 197

Yang, Juhua

58-2 pg. 121

245-2* pg. 292

P6* pg. 170

Yang, Shuca

208-3* pg. 265

Yang, Tse-Chuan

68-3* pg. 127

144 pg. 201

Yang, Wenshan

223-4 pg. 273

Yang, Y. Claire

147-3 pg. 203

P10 pg. 259

Yang, Yi

P10* pg. 260

Yarger, Jennifer

P8* pg. 216

Yashin, Anatoliy

132-2 pg. 186

160-1 pg. 218

237-4* pg. 288

P3 pg. 112

- Yashkin, Arseniy**
160-1 pg. 218
237-4 pg. 288
P3 pg. 112
- Yasutake, Suzumi**
107-2* pg. 155
- Yavorsky, Jill**
P8 pg. 210
- Yaya, Olaoluwa**
P2* pg. 89
- Yeatman, Sara**
120-4* pg. 180
222 pg. 273
- Yesuvadian, Selvamani**
P7* pg. 194
- Yetter, Alyssa**
P4 pg. 131
- Yeung, Wei-Jun Jean**
P5 pg. 166
P10 pg. 260
- Yeung, W. Jean**
38-1* pg. 102
- Yildiz, Dilek**
6-1* pg. 77
- Yingji, Wu**
154-1* pg. 206
- Yip, Paul**
223-3* pg. 273
- Yi, Youngmin**
236-4 pg. 280
P4* pg. 134
- Yoda, Shohei**
P2 pg. 86
- Yoon, Aimee**
P9* pg. 233
- Yoon, Soo-Yeon**
115-3 pg. 177
- Yoo, Sam Hyun**
208-4* pg. 265
- York, Abigail**
P11 pg. 286
- York Cornwell, Erin**
164 pg. 221
199 pg. 248
231 pg. 277
- Yoshikawa, Hiro**
P4 pg. 132
- You, Chong**
172-4 pg. 225
- You, Danzhen**
P3 pg. 108
- Young-DeMarco, Linda**
213-1 pg. 268
P11 pg. 281
- Young Harrison, Eowna**
P8* pg. 212
- Yount, Kathryn**
185 pg. 241
212 pg. 267
224 pg. 274
P3 pg. 112
P5 pg. 159
- Yourkavitch, Jennifer**
218-3 pg. 271
221-4 pg. 272
P8 pg. 210
- Yu, Crystal**
P3 pg. 114
- Yue, Zhongshan**
P11 pg. 283
- Yu, Mandi**
P3* pg. 109
- Yunzal-Butler, Cristina**
P9* pg. 231
- Yu, Qun**
208-3 pg. 265
- Yu, Yan-Liang**
76-4 pg. 138
P1* pg. 69
- Yu, Zhou**
158-1* pg. 208
P2* pg. 91

Z

- Zaccaria, Daniele**
227-2 pg. 275
- Zacher, Meghan**
86-4 pg. 143
- Zadrozny, Sabrina**
P3* pg. 108
- Zafeiris, Kostas**
P3 pg. 107
- Zagel, Hannah**
113-4* pg. 158
- Zagheni, Emilio**
36-4 pg. 101
48-4* pg. 116
159 pg. 218
P3 pg. 108
P5 pg. 161
P10 pg. 259
- Zahnd, Whitney**
P1 pg. 69
- Zahra, Fatima**
220-4* pg. 272
- Zainullina, Irina**
P1* pg. 70
- Zajacova, Anna**
5-4 pg. 77
16-4 pg. 82
115 pg. 177
157-3* pg. 208
200-3 pg. 249
P3 pg. 109
- Zanatta Coutinho, Raquel**
62-4 pg. 124
P6* pg. 175
- Zang, Emma**
147-3* pg. 203
226-2* pg. 275
- Zarulli, Virginia**
206-3* pg. 264
237-3* pg. 288
P7 pg. 195
- Zarychta, Alan**
P10 pg. 254
- Zavisca, Jane**
P6 pg. 175
- Zavodny, Madeline**
213-3 pg. 268
- Zeitlin, Jennifer**
177-4 pg. 228
- Zeng, Donglin**
P11* pg. 285
- Zeng, Liqun**
P11* pg. 284
- Zenilman, Jonathan**
P1 pg. 68
- Zeydanli, Tugba**
167-4 pg. 223
- Zhang, Benbo**
P2 pg. 90
- Zhang, Bo**
80-4* pg. 140

- Zhang, Cuiling**
127-3* pg. 184
- Zhang, Donglan**
185-4 pg. 241
P5 pg. 159
- Zhang, Hanzhe**
P2* pg. 86
P2* pg. 86
- Zhang, Huanjun**
P6* pg. 171
P8* pg. 215
- Zhang, Jiaojiao**
P6 pg. 170
- Zhang, Jing**
P9 pg. 237
- Zhang, Lei**
P10* pg. 254
P11 pg. 281
- Zhang, Linqi**
P1* pg. 69
- Zhang, Renling**
P1 pg. 70
- Zhang, Wencheng**
200-3 pg. 249
- Zhang, Wenquan**
P11* pg. 284
- Zhang, Xing**
70-3* pg. 135
P6* pg. 173
- Zhang, Xuying**
P8 pg. 212
- Zhang, Yang**
P11* pg. 282
- Zhang, Yuan**
134-3 pg. 187
P10* pg. 260
- Zhang, Zhenmei**
76-4 pg. 138
- Zhao, Linda**
125-4* pg. 183
164-1 pg. 221
- Zhao, Liqiu**
P9* pg. 232
- Zhao, Menghan**
168-3* pg. 223
- Zhao, Ming**
P2* pg. 92
- Zhao, Qunshan**
P11 pg. 286
- Zhao, Wei**
86-2 pg. 143
- Zhbannikov, Ilya**
132-2* pg. 186
237-4 pg. 288
- Zhang, Hui**
112-1* pg. 157
147-3 pg. 203
193 pg. 245
- Zheng, Xiaoying**
117-1 pg. 178
P10 pg. 254
P11 pg. 281
- Zhou, Bo**
P4* pg. 131
- Zhou, Qingtian**
P4* pg. 129
- Zhou, Xiang**
165-3 pg. 221
- Zhou, Yi**
P9* pg. 234
- Zhou, Yun**
P3 pg. 110
- Zhou, Zhangjun**
P1* pg. 67
- Zhuang, Yaer**
P8 pg. 212
- Zhu, Anna**
88-3 pg. 144
- Zhu, Jun**
101-3 pg. 152
- Zick, Cathleen**
P7* pg. 189
- Zimmerman, Linnea**
25-1 pg. 95
P6 pg. 171
- Zimmermann, Laura**
182-4 pg. 240
- Zimmer, Zachary**
93-2 pg. 147
P10 pg. 258
- Ziol-Guest, Kathleen**
209-1 pg. 266
- Zissimopoulos, Julie**
173-4 pg. 226
- Zobl, Sara**
5-2* pg. 76
- Zou, Xinyuan**
P11 pg. 286
- Zsembik, Barbara**
123-3 pg. 181
- Zueras, Pilar**
36-1 pg. 101
- Zulkarnain, Alice**
P4* pg. 133
- Zumbyte, Ieva**
P2 pg. 93
P5* pg. 164
- Zuo, Sharon Xuejing**
252-2* pg. 296

University of Michigan China Data Center

密西根大学中国信息研究中心 Booth: 400

330 Packard St, Ann Arbor, MI 48106-1248, USA
TEL: (734)647-9610 / FAX: (734)763-0335 / EMAIL: chinadata@umich.edu

CHINA GEO-EXPLORER

China Geo-Explorer (<http://chinageoexplorer.org>) fully integrates different data sources from government statistics, population census and economics census of China at different levels (province, city, county, township and ZIP code) into a web based spatial system with more than 6,000 comparable variables for easy access.

US GEO-EXPLORER

US Geo-Explorer (<http://usgeoexplorer.org>) fully integrates the population census and business data of the U.S. from different years at different levels (state, metropolitan, county, CCD, tract and block) into a web based spatial system with more than 40,000 comparable variables for easy access.

CHINA & US MAP LIBRARY

China & US Map Library Online, the largest collection of statistical maps with more than 200 million maps for the demographic and business data of US and China. Those maps provide comprehensive information of US and China at various spatial scales (such as state, metropolitan, county, county division, place, tract, and block levels for US and province, city, county and township for China). Users can save the original data in Excel files or export the maps to PDF or PNG graphic files.

FREE MAPPING ONLINE

Free Mapping Online (<http://spatialdataonline.org>) offers tens of thousands of free live maps with data from US and China, including census data, business data, land use data, and nighttime light data.

POSTDOCTORAL POSITIONS

The China Data Center is offering postdoctoral positions jointly with several universities in China with focuses on spatial social sciences, spatial data sciences, urban informatics, and ecological system theory and applications. For more information about open positions and partner opportunities, please visit <http://chinadatatcenter.org> for details and contact China Data Center at (734)647-9610 or chinadatatcenter@umich.edu.



RUSSELL SAGE FOUNDATION

New and Noteworthy Books for 2017 | Visit Us in Booth 201

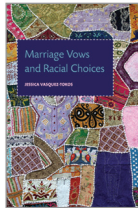
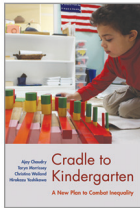

PLACES IN NEED

The Changing Geography of Poverty
Scott W. Allard
\$32.50 | Jun 2017 | PB

CRADLE TO KINDERGARTEN

A New Plan to Combat Inequality
Ajay Chaudry, Taryn Morrissey,
Christina Weiland, and Hirokazu Yoshikawa
\$29.95 | Feb 2017 | PB

CHILDREN OF THE GREAT RECESSION

Irwin Garfinkel, Sara McLanahan,
and Christopher Wimer, eds.
FREE | Aug 2016 | E-book

FRAMING IMMIGRANTS

News Coverage, Public Opinion, and Policy
Chris Haynes, Jennifer Merolla,
and S. Karthick Ramakrishnan
\$32.50 | Sep 2016 | PB

HARD BARGAINS

The Coercive Power of Drug Laws in Federal Court
Mona Lynch
\$29.95 | Nov 2016 | PB

ENGINES OF ANXIETY

Academic Rankings, Reputation, and Accountability
Wendy Nelson Espeland and Michael Sauder
\$35.00 | May 2016 | PB

ABANDONED FAMILIES

Social Isolation in the Twenty-First Century
Kristin S. Seefeldt
\$32.50 | Dec 2016 | PB

MARRIAGE VOWS AND RACIAL CHOICES

Jessica Vasquez-Tokos
\$35.00 | Feb 2017 | PB

WEATHERING KATRINA

Culture and Recovery Among Vietnamese Americans
Mark VanLandingham
\$32.50 | Apr 2017 | PB

RSF: THE RUSSELL SAGE FOUNDATION JOURNAL OF THE SOCIAL SCIENCES

FREE online at rsfjournal.org

UNDOCUMENTED IMMIGRANTS AND THEIR EXPERIENCE WITH ILLEGALITY

RSF, Volume 3, Issue 4 | Jul 2017
Roberto G. Gonzales and Steven Raphael, eds.

THE U.S. LABOR MARKET DURING AND AFTER THE GREAT RECESSION

RSF, Volume 3, Issue 3 | Apr 2017
Arne L. Kalleberg and Till M. Von Wachter, eds.

SPATIAL FOUNDATIONS OF INEQUALITY

RSF, Volume 3, Issue 2 | Feb 2017
George Galster and Patrick Sharkey, eds.

FINANCIAL REFORM:
PREVENTING THE NEXT CRISIS
RSF, Volume 3, Issue 1 | Jan 2017
Michael S. Barr, ed.

WEALTH INEQUALITY ECONOMIC AND SOCIAL DIMENSIONS
RSF, Volume 2, Issue 6 | Nov 2016
Fabian T. Pfeffer and Robert F. Schoeni, eds.

THE COLEMAN REPORT AND EDUCATIONAL INEQUALITY FIFTY YEARS LATER
RSF, Volume 2, Issue 5 | Oct 2016
Karl Alexander and Stephen L. Morgan, eds.
Copublished with the William T. Grant Foundation

A HALF CENTURY OF CHANGE IN THE LIVES OF AMERICAN WOMEN
RSF, Volume 2, Issue 4 | Aug 2016 |
Martha J. Bailey and Thomas A. DiPrete, eds.

russellsage.org/publications

Call toll-free to order (800) 621-2736