

Population Association of America 2016 ANNUAL MEETING FINAL PROGRAM



PAA #PAA2016

Population Association of America 2016 ANNUAL MEETING
MARRIOTT WARDMAN PARK, WASHINGTON, D.C. • MARCH 31 – APRIL 2

8630 FENTON STREET, SUITE 722, SILVER SPRING, MD 20910 301.565.6710

www.populationassociation.org

PSID

A national study of socioeconomics and health over lifetimes and across generations

- 39 waves of data collected on a nationally representative sample of over 9,000 U.S. families, allowing the study of life-course evolution and change within families over multiple generations
- Economic, demographic, sociological, and psychological data including marriage, birth histories, adult and childhood health conditions, poverty indicators, income, wealth, expenditures, food security, housing, mortgage distress and foreclosures
- Health and aging data, including time use, well-being, retirement transitions, onset and duration of chronic health conditions, activities of daily living, mortality, health care expenditures, pensions and wealth accumulation
- Create intergenerational datasets by linking multiple waves of PSID data (including elderly parents and adult children)
- *NEW* Data have been released including -
2015 Main PSID Early Release File - Housing, Mortgage Distress, Food Security and Wealth
2014 Childhood Retrospective Circumstances Study (CRCS)
2013 Transition into Adulthood Supplement (TAS-2013)
2013 Family Roster and Transfer Module (R&T)



Child Development Supplement (CDS) / Transition into Adulthood (TA) Supplement

- Three waves of CDS data on 3,500 children aged 0-12 from PSID families who were first interviewed in 1997, re-interviewed in 2002 at ages 5-18, and again in 2007 at ages 10-18
- Six waves of TAS data were collected in 2005, 2007, 2009, 2011, 2013, and 2015 for CDS young adults aged 18 years and older
- Measures of child/adolescent cognitive, physical, social and behavioral development
- Unique comprehensive national time-use information on children and youth of all ages
- *NEW* A new round of CDS (CDS-2014) with data from children and caregivers in all PSID families will be released spring 2016!

The vast majority of data are freely accessible
The web-based Data Center provides customized datasets in formats including SAS, Stata, SPSS, Excel and Text

Main sponsorship is provided by the National Science Foundation, the National Institute on Aging, and the *Eunice Kennedy Shriver* National Institute of Child Health & Human Development

PSID.org

Population Association of America
2016 ANNUAL MEETING
FINAL PROGRAM

March 31–April 2
Marriott Wardman Park
Washington, D.C.

Population Association of America

8630 Fenton Street, Suite 722
Silver Spring, MD 20910
301.565.6710

www.populationassociation.org

WILEY

Population studies

Publish your next paper with Wiley



Ease

Taking the stress out of your publishing experience



Quality

Creating the best possible outcome for your research



Reach

Connecting your work to a global audience



Impact

Generating the maximum impact for your work



Global Networks

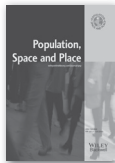

Population, Space and Place



International Migration



International Migration Review



Perspectives on Sexual and Reproductive Health



Population and Development Review



Studies in Family Planning

With you every step of the way

www.wileyauthors.com



@WileyGeography

TABLE OF CONTENTS

Meeting Information	4
General Information	4
Meeting Facilities	5
Exhibitors and Exhibit Floor Plan	8
#PAA2016 Sponsors	10
Acknowledgements	11
2016 Program Organizing Committee	13
Organizers and Co-Organizers	13
PAA Information	17
Board of Directors, Past Officers, and Staff	18
Demography Editors	20
PAA Fund	21
PAA Fund Donation Form	22
PAA Fund Campaign	23
Contributors	24
Meeting Highlights	41
Member Initiated Meetings	42
Invited Sessions	47
Program Summary	48
Thursday Program	61
Friday Program	151
Saturday Program	227
Program Participants Index	269

*Abstracts available online through the #PAA2016 MeetingApp:
www.populationassociation.org/2016 or scan the code
below with your internet connected device.*

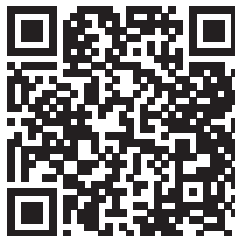

GENERAL INFORMATION

REGISTRATION

PAA Registration is located at the Convention Registration Desk near the Main Lobby.

Wednesday	12:30 pm – 5:30 pm 7:30 pm – 9:00 pm	Friday	7:30 am – 4:00 pm
-----------	---	--------	-------------------

Thursday	7:30 am – 5:30 pm	Saturday	8:00 am – 12:00 pm
----------	-------------------	----------	--------------------

EXHIBITS

The exhibits are located in Exhibit Hall A on the Exhibit Hall (lower) Level.

Wednesday	1:00 pm – 5:00 pm 8:30 pm – 11:00 pm	Friday	9:00 am – 4:00 pm
-----------	---	--------	-------------------

Thursday	7:30 am – 5:30 pm	Saturday	9:00 am – 12:00 pm
----------	-------------------	----------	--------------------

ANNUAL MEMBERSHIP MEETING

Saturday, April 2, 8:00 am – 9:00 am, in Balcony B on the Mezzanine Level.

The PAA Annual Membership Meeting is an opportunity for members to voice their opinions, discuss items of interest to PAA members, and query PAA officers about the affairs of the Association. See page 228 for details.

SPEAKERS' READY ROOM

Located in the Capital Boardroom on the Lobby Level. An LCD projector and screen are available to presenters who wish to practice their presentation.

Thursday	9:00 am – 3:30 pm	Friday	8:30 am – 4:00 pm
----------	-------------------	--------	-------------------

EMPLOYMENT OPPORTUNITIES

Visit the PAA job announcements page for position listings, www.populationassociation.org/about/jobs.

The Annual Meeting program can be viewed with a mobile phone. You can navigate the sessions by topic, the participants' index and the floor plans. Abstracts can also be viewed online. Just point the browser on your smart phone to www.populationassociation.org/paa2016.

Video or audio recording or photographs are not allowed without written permission of the Population Association of America and the speaker.

MEETING FACILITIES

Marriott Wardman Hotel | Lobby Level

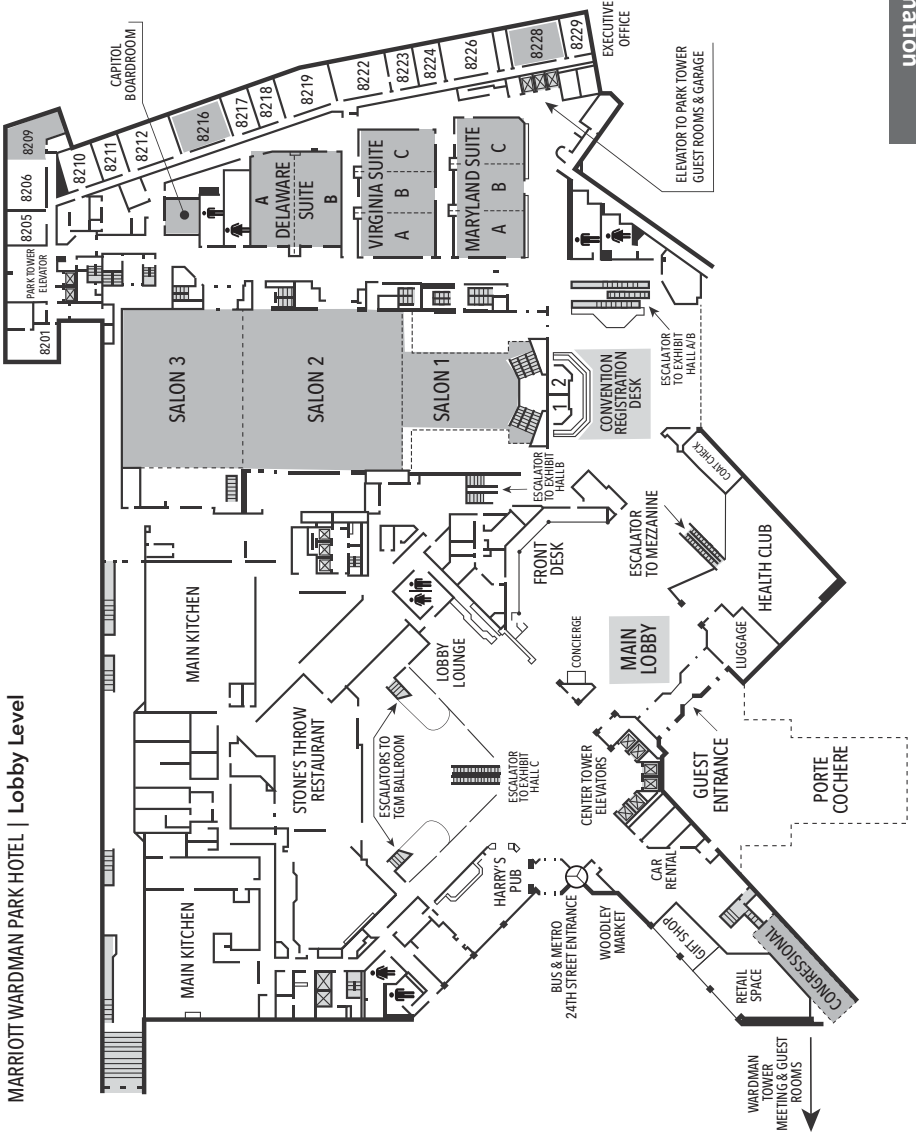

MARRIOTT WARDMAN PARK HOTEL | Lobby Level

Marriott Wardman Hotel | Mezzanine Level

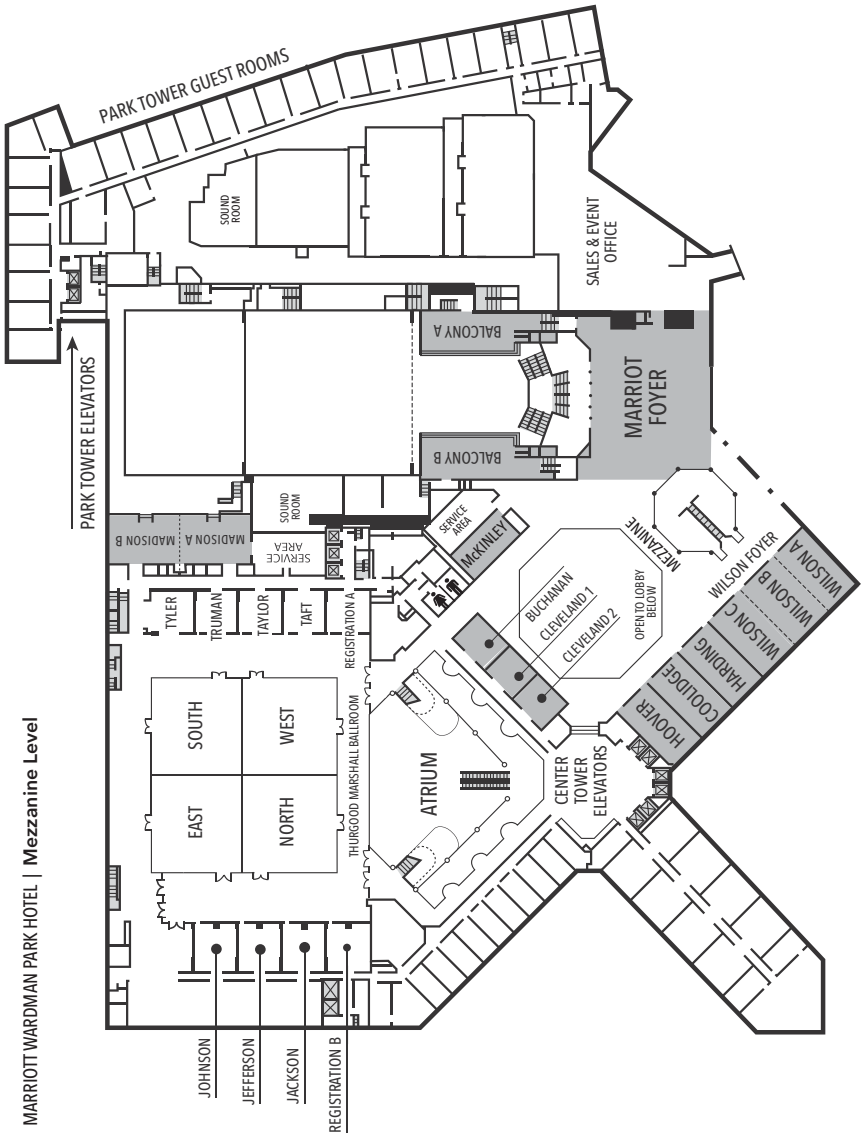

MARRIOTT WARDMAN PARK HOTEL | Mezzanine Level

Marriott Wardman Hotel | Exhibition Level

MARRIOTT WARDMAN PARK HOTEL | Exhibition Level

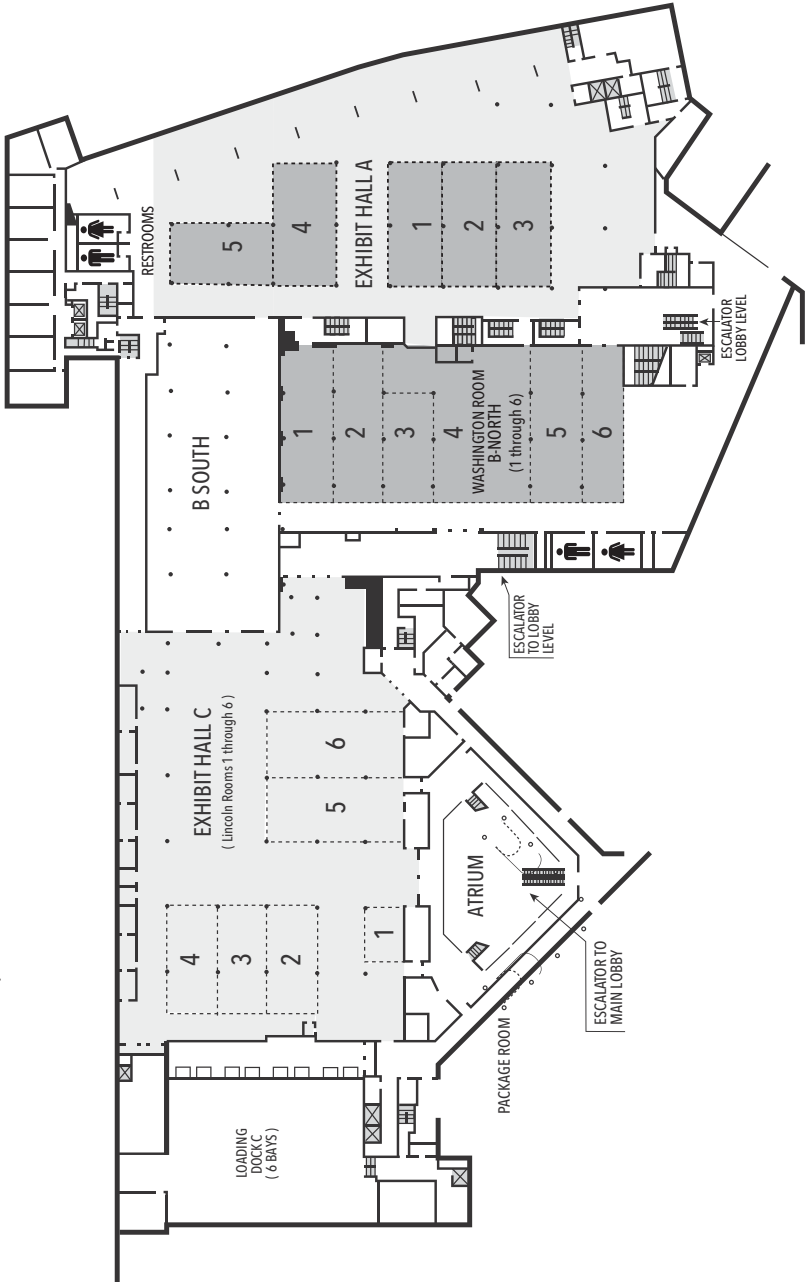

EXHIBITORS

	Booth Number
American Association for Public Opinion Research	(507)
<i>Association of Religion Data Archives</i>	(406)
Center for Economic and Social Research	(308, 310)
Center for Research on Child Wellbeing	(306)
China Family Panel Studies (CFPS)	(502)
Consortium of Social Science Organizations	(503)
<i>Data Sharing for Demographic Research</i>	(400)
The DHS Program	(513)
Eunice Kennedy Shriver National Institute of Child Health and Human Development (NICHD)	(103)
French Institute for Demographic Studies (INED)	(415)
<i>Guttmacher Center for Population Research Innovation and Dissemination</i>	(402)
Health & Retirement Study	(307)
India Human Development Survey	(501)
Indonesia Family Life Survey	(105)
Institute for Health Metrics & Evaluation	(508)
IUSSP	(413)
Max Planck Institute for Demographic Research	(414)
Mexican Migration Project & New Immigrant Survey	(403, 405)
Michigan Retirement Research Center	(313)
Minnesota Population Center	(512, 514)
NASA Socioeconomic Data & Applications Center	(111)
National Archive of Computerized Data on Aging (NACDA)	(407, 409)
National Bureau of Economic Research	(511)
National Center for Health Statistics	(411)
National Institutes of Aging	(107)
National Longitudinal Surveys	(500)
Population Association of America & the PAA Fund	(104, 106)
PAA Government and Public Affairs Committee	(102)
Panel Study of Income Dynamics	(303)
Pew Research Center	(505)
Population Change and Ageing @ Southampton	(412)
Population Council	(315)
Population Europe	(316)
Population Reference Bureau	(312, 314)
Program in Society, Population & Environment	(309)
Russell Sage Foundation	(101)
RWJF Policies for Action Program	(109)
<i>Springer</i>	(302, 304)
The Urban Institute	(506)
US Census Bureau	(401)
Wisconsin Longitudinal Study - UW Madison CDHA	(408)
Wittgenstein Centre for Demography and Global Human Capital	(509)

Italicized organizations are participating in the PAA Passport program

PAA SPONSORS

PAA would like to thank our sponsors:



USCDornsife
*Center for Economic
and Social Research*

ACKNOWLEDGEMENTS

The annual PAA meeting requires the intense commitment of many PAA members and staff. The 2016 Program Committee developed a broad Call for Papers that represents the diverse research topics addressed by demographers. Session Organizers reviewed over 3,800 submissions, making difficult choices about what papers to include in the 215 oral sessions. These hardworking committee members and organizers are listed in the printed program and on the PAA web page. The 2016 program includes 9 invited sessions, most organized by PAA committees, to showcase issues these committees address throughout the year on PAA's behalf. The 11 poster sessions were organized by Elizabeth Frankenberg with a committee of Scott Lynch and Duncan Thomas. The volunteer labor of PAA members has resulted in an exciting program featuring new demographic data, methods, and research.

This year PAA moved to commercial conference software. The transition from PAMPA, the meeting software created by Germán Rodríguez, has meant that this is the first PAA since 2002 that is being conducted without PAMPA and the hands-on support of Germán and Irene Rodríguez (meeting guide extraordinaire).

The transition from PAMPA to the Conference Exchange (Confex) software began under the leadership of Steven Ruggles and Fran Fabrizio in 2015. Michael Tzen and Rachel Veerman picked up the batons with us in San Diego last year. In the fall we were joined by Bobbie Westmoreland, Program and Communications Coordinator at PAA, who has handled day-to-day and big picture projects to bring us to a fully functioning PAA program. You will see Bobbie, Sheila Evans and Millicent Minnick facilitating the poster sessions over the next three days. Kevin O'Neill, Confex President, spent late nights and weekends to make our view of Confex more PAA-like. Ludy Gonzalez was our day-to-day point person on the Confex side. We also thank Danielle Staudt, PAA's Executive Director, who managed all of the conference logistics, ably assisted by Lois Brown, Membership and Development Director, and Francesca Morton, Finance and Meeting Coordinator. We are grateful to our colleagues and the staff of the California Center for Population Research at UCLA and the Duke Population Research Institute for their contributions to the content and functioning of the program.

Finally, we thank the paper and poster contributors, session chairs, discussants, organizers of the member-initiated meetings, and poster judges. And most of all we thank the PAA members who are the heart and soul of these stimulating meetings.

Judith Seltzer and Elizabeth Frankenberg
2016 Program Committee Co-Chairs

Upcoming Events

Panel Study of Income Dynamics (PSID)

Begun in 1968, PSID is the world's longest-running household panel study and is used to investigate socioeconomic inequality, intergenerational mobility, health, children's development, and the transition to adulthood.

Data User Training Workshop

June 13-17, 2016, University of Michigan, Ann Arbor

This 5-day workshop orients new users to the content and structure of PSID and its supplemental studies and offers hands-on training.

Scholarship support is available. To learn more, visit www.psidonline.org.

First Annual User Conference

September 15-16, 2016, University of Michigan, Ann Arbor

This conference brings together scholars using PSID and its supplemental studies to share new research findings. Scholars from all disciplines are welcome. Travel and lodging expenses are covered for the presenting author. See the call for papers at www.psidonline.org.

MARK YOUR CALENDARS

#PAA2017

April 27-29, 2017

Chicago, IL

2016 PROGRAM ORGANIZING COMMITTEE

Judith A. Seltzer, Co-Chair

Elizabeth Frankenberg, Co-Chair

Hiram Beltrán-Sánchez, University of California, Los Angeles

Lah Platt Boustan, University of California, Los Angeles

Jennie Brand, University of California, Los Angeles

Ron Brookmeyer, University of California, Los Angeles

Dora Costa, University of California, Los Angeles

Vanesa Estrada-Correa, UCR/RAND

Erica Field, Duke University

Andrew Fuligni, University of California, Los Angeles

Jessica Gipson, University of California, Los Angeles

Amar Hamoudi, Duke University

Mark Handcock, University of California, Los Angeles

Patrick Heuveline, University of California, Los Angeles

Jessica Ho, Duke University

V. Joseph Hotz, Duke University

Malia Jones, University of Wisconsin

Yana Kucheva, City College of New York

Kenneth C. Land, Duke University
Adriana Lleras-Muney, University of California, Los Angeles

Scott M. Lynch, Duke University
Johanna Maselko, University of California, Los Angeles

Giovanna Merli, Duke University
Angela O'Rand, Duke University

Jay Pearson, Duke University
Anne Pebley, University of California, Los Angeles

Meredith Phillips, University of California, Los Angeles

Marcos Rangel, Duke University
Seth Sanders, Duke University

Megan Sweeney, University of California, Los Angeles

Duncan Thomas, Duke University

Till von Wachter, University of California, Los Angeles

Susan Cotts Watkins, University of California, Los Angeles

ORGANIZERS AND CO-ORGANIZERS

Robert M. Adelman, University at Buffalo, SUNY

Anna Aizer, Brown University

Richard D. Alba, City University of New York

George Alter, ICPSR, University of Michigan

Sajeda Amin, Population Council

Catalina Amuedo-Dorantes, San Diego State University

Robert Anderson, National Center for Health Statistics

Ayaga Bawah, Columbia University

Frank D. Bean, University of California, Irvine

Jere R. Behrman, University of Pennsylvania

- Rosalind Berkowitz King, NICHD
Ann Biddlecom, United Nations
Population Division
- Francesco Billari, University of Oxford
- Marianne Bitler, University of
California, Irvine
- Jason D. Boardman, University of
Colorado, Boulder
- Benjamin C. Bolender, US Census
Bureau
- John Bongaarts, Population Council
- Sarah R. Brauner-Otto, McGill
University
- Mary C. Brinton, Harvard University
- Susan L. Brower, State of Minnesota
- J. Scott Brown, Miami University
- Elizabeth E. Bruch, University of
Michigan
- Michelle J. Budig, University of
Massachusetts, Amherst
- Alison M. Bутtenheim, University of
Pennsylvania
- Kate A. Cagney, University of Chicago
- Cameron D. Campbell, The Hong
Kong University of Science and
Technology
- Deborah S. Carr, Rutgers University
- Andrew Cherlin, Johns Hopkins
University
- Robert Chung, University of
California, Berkeley
- Elizabeth C. Cooksey, Ohio State
University
- Kenneth A. Couch, University of
Connecticut
- Solveig Argeseanu Cunningham,
Emory University
- Sara R. Curran, University of
Washington, Seattle
- Katherine J. Curtis, University of
Wisconsin, Madison
- Laurie DeRose, University of
Maryland, College Park
- Sonalde B. Desai, University of
Maryland, College Park
- Katharine M. Donato, Vanderbilt
University
- Rachel E. Dunifon, Cornell University
- Mieke Eeckhaut, University of
California, Los Angeles
- James R. Elliott, Rice University
- Irma T. Elo, University of
Pennsylvania
- Alex Chika Ezeh, African Population
and Health Research Center
- Paula Fomby, University of Michigan
- Elizabeth Frankenberg, Duke
University
- Vicki A. Freedman, University of
Michigan
- Anastasia Gage, Tulane University
- Leonid A. Gavrilov, University of
Chicago
- Seth Gershenson, American
University
- John T. Giles, The World Bank
- Thomas E. Godfrey, Decision
Demographics
- Noreen J. Goldman, Princeton
University
- Monica J. Grant, University of
Wisconsin, Madison
- Mary Jo Hoeksema, Population
Association of America
- Diana Greene Foster, University of
California, San Francisco
- Erin Randle Hamilton, University of
California, Davis
- Kathleen Mullan Harris, University of
North Carolina, Chapel Hill
- Caroline Sten Hartnett, University of
South Carolina
- Stephane Helleringer, Johns Hopkins
University
- Arun Hendi, Duke University
- Pamela Herd, University of
Wisconsin, Madison

Patrick Heuveline, University of California, Los Angeles

Margaret T. Hicken, University of Michigan

Kenneth H. Hill, Stanton-Hill Research

Michael Hout, New York University

Terence H. Hull, Australian National University

Lori Mae Hunter, University of Colorado, Boulder

Elyse A. Jennings, University of North Carolina, Chapel Hill

Nathan R. Jones, University of Wisconsin, Madison

Ariel Kalil, University of Chicago

Rachel Tolbert Kimbro, Rice University

Sherrie Kossoudji, University of Michigan

Randall S. Kuhn, University of Denver

Hill Kulu, University of Liverpool

Yasamin Kusunoki, University of Michigan

David A. Lam, University of Michigan

Hedwig Lee, University of Washington, Seattle

Ronald Lee, University of California, Berkeley

David López-Carr, University of California, Santa Barbara

Shelly Lundberg, University of California, Santa Barbara

Scott Lynch, Duke University

Nicole A. Maestas, Harvard University

Vida Maralani, Yale University

Mark S. Mather, Population Reference Bureau

Sanyukta Mathur, Columbia University

Marybeth J. Mattingly, University of New Hampshire

Thomas W. McDade, Northwestern University

Sarah O. Meadows, RAND Corporation

Ann M. Meier, University of Minnesota

Jane A. Menken, University of Colorado, Boulder

Ilan Meyer, University of California, Los Angeles

Lindsay M. Monte, U.S. Census Bureau

Mark R. Montgomery, Population Council

Philip Morgan, University of North Carolina, Chapel Hill

Stephen L. Morgan, Johns Hopkins University

Ted Mouw, University of North Carolina, Chapel Hill

Kelly Musick, Cornell University

Massy Mutumba, University of Michigan

Jenna Nobles, University of Wisconsin, Madison

William O'Hare, O'Hare Data and Demographic Services

Pia M. Orrenius, Federal Reserve Bank of Dallas

Ann Owens, University of Southern California

Alberto Palloni, University of Wisconsin, Madison

Emilio A. Parrado, University of Pennsylvania

Amber Peterman, UNICEF

Becky M. Pettit, University of Texas, Austin

Robert A. Pollak, Washington University

Joseph Potter, University of Texas, Austin

Michelle Poulin, World Bank

Stephanie Psaki, Population Council

Lincoln G. Quillian, Northwestern University

Adrian E. Raftery, University of
Washington, Seattle

Kelly Raley, University of Texas, Austin

Holly E. Reed, Queens College, City
University of New York

Georges Reniers, London School of
Hygiene and Tropical Medicine

Richard G. Rogers, University of
Colorado, Boulder

Sharon Sassler, Cornell University

Nora Cate Schaeffer, University of
Wisconsin, Madison

Sam Schulhofer-Wohl, Federal
Reserve Bank of Minneapolis

Judith A. Seltzer, University of
California, Los Angeles

Karina Shreffler, Oklahoma State
University

Timothy M. Smeeding, University of
Wisconsin, Madison

James P. Smith, RAND Corporation

Samir Soneji, Dartmouth College

Rob Stephenson, University of
Michigan

Laura M. Tach, Cornell University

Duncan Thomas, Duke University

Ushma Upadhyay, University of
California, San Francisco

Jan Van Bavel, University of Leuven

Andrea P. Velasquez, University of
Colorado, Denver

Erik R. Vickstrom, U.S. Census Bureau

Jane Waldfogel, Columbia University

Katrina M. Walsemann, University of
South Carolina

John R. Warren, University of
Minnesota

Mary C. Waters, Harvard University

Alexander A. Weinreb, University of
Texas, Austin

Jeffrey Wenger, RAND Corporation

Ronny Westerman, University of
Marburg

Emily Wiemers, University of
Massachusetts, Boston

Robert J. Willis, University of
Michigan

Geoffrey T. Wodtke, University of
Toronto

Yu Xie, Princeton University

PAA INFORMATION

POPULATION ASSOCIATION OF AMERICA

- *Founded 1931* -

2016 OFFICERS

Judith A. Seltzer, *President*
Amy Tsui, *President-elect*
Elizabeth Frankenberg, *Vice President*
Robert Hummer, *Vice President-elect*
Liana Sayer, *Secretary-Treasurer*

2016 BOARD OF DIRECTORS

Lisa Berkman	Jason Boardman	Sarah Burgard
Kate Cagney	Marcia Carlson	Rebecca Clark
Shelley Clark	Parfait Eloundou-Enyegue	Jason Fields
Kelly Raley	Michael Rendall	Leah Van Wey

PAST PRESIDENTS

2015	Steven Ruggles	1989	Harriet B. Presser	1962-63	Kingsley Davis
2014	Robert Moffitt	1988	Reynolds Farley	1961-62	C. Horace Hamilton
2013	Christine A. Bachrach	1987	Ronald D. Lee	1960-61	John D. Durand
2012	Daniel T. Lichter	1986	Paul Demeny	1959-60	Dudley Kirk
2011	David A. Lam	1985	Jane A. Menken	1958-59	Dorothy S. Thomas
2010	Robert D. Mare	1984	Samuel H. Preston	1957-58	Harold F. Dorn
2009	Kathleen Mullan Harris	1983	George J. Stolnitz	1956-57	Joseph A. Spengler
2008	Greg J. Duncan	1982	John F. Kanter	1955-56	Henry S. Shryock, Jr.
2007	Barbara Entwisle	1981	Judith Blake	1954-55	Margaret J. Hagood
2006	Alberto Palloni	1980	Jacob S. Siegel	1953-54	Irene B. Taeuber
2005	Charles Hirschman	1979	Charles B. Nam	1952-53	Clyde V. Kiser
2004	Sara McLanahan	1978	Richard A. Easterlin	1951-52	Rupert B. Vance
2003	S. Philip Morgan	1977	Evelyn M. Kitagawa	1950-51	Philip M. Hauser
2002	Marta Tienda	1975-76	Sidney Goldstein	1949-50	Frederick Osborn
2001	Arland Thornton	1974-75	Charles F. Westoff	1948-49	Conrad Taeuber
2000	Suzanne M. Bianchi	1973-74	Arthur A. Campbell	1947-48	Frank W. Notestein
1999	Andrew J. Cherlin	1972-73	Norman B. Ryder	1946-47	Frank Lorimer
1998	Anne R. Pebley	1971-72	Amos H. Hawley	1945-46	Frank H. Hankins
1997	Karen O. Mason	1970-71	Nathan Keyfitz	1942-45	Lowell J. Reed
1996	Douglas S. Massey	1969-70	Everett S. Lee	1941-42	P.K. Whelpton
1995	Linda J. Waite	1968-69	Otis Dudley Duncan	1940-41	T.J. Woofter, Jr.
1994	J. Richard Udry	1967-68	Ansley J. Coale	1939-40	Leon E. Trusdell
1993	Albert I. Hermalin	1966-67	Paul C. Glick	1938-39	Alfred J. Lotka
1992	Etienne van de Walle	1965-66	Calvin F. Schmid	1936-38	Warren S. Thompson
1991	Ronald R. Rindfuss	1964-65	Ronald Freedman	1935-36	Louis I. Dublin
1990	Larry Bumpass	1963-64	Donald J. Bogue	1931-35	Henry Pratt Fairchild

PAST SECRETARY – TREASURERS

2011-14 Rosalind King	1984-87 Robert J. Lapham	1956-59 Daniel P. Price
2008-11 Ann E. Biddlecom	1981-84 John L. Goodman, Jr.	1953-56 Hugh Carter
2005-08 John D. Iceland	1978-81 Thomas W. Merrick	1950-53 Henry S. Shryock, Jr.
2002-05 Lynne M. Casper	1975-78 Mary Grace Kovar	1946-49 Harold F. Dorn
1999-02 John Haaga	1971-75 James W. Brackett	1942-46 Philip M. Hauser
1996-99 Elizabeth Hervey Stephen	1968-71 Abbot L. Ferriss	1939-42 Conrad Taeuber
1993-96 V. Jeffery Evans	1965-68 Anders S. Lunde	1934-39 Frank Lorimer
1990-93 Barbara Foley Wilson	1962-65 Paul C. Glick	1932-33 Clarence G. Dittmer
1987-90 Suzanne M. Bianchi	1959-62 Kurt B. Mayer	1931-32 Alfred J. Lotka

PAA STAFF

Danielle Staudt, Executive Director
 Lois M. Brown, Membership & Development Director
 Francesca Morton, Finance & Meetings Coordinator
 Bobbie Westmoreland, Program & Communications Coordinator

PAA *DEMOGRAPHY* EDITORS

Donald J. Bogue	1964-1965, 1967-1968
Nathan Keyfitz	1966
Beverly Duncan	1969-1971
Basil G. Zimmer	1972
Charles B. Nam	1973-1975
Krishnan Namboodiri	1976-1978
Larry Bumpass	1979-1980
Omer R. Galle	1981-1984
Ann R. Miller	1985-1987
Gordon De Jong	1988-1990
Avery Guest	1991-1993
Frances K. Goldscheider	1994-1995
Robert D. Mare	1996-1998
Barbara Entwisle	
S. Philip Morgan	1999-2001
Daniel T. Lichter	2002-2004
Suzanne M. Bianchi	
Kenneth Hill	2005-2007
Kenneth C. Land	2008-2010
Stewart E. Tolnay	2011-2013
Pamela J. Smock	2014-2016

PAA FUND

PAA FUND

I support the PAA Fund to promote and enhance demographic data and research, improve international outreach activities, and effectively communicate demographic knowledge and research to policy makers and the broader public.

\$100 \$75 \$50 \$25 \$10 Gift: _____

Check payable to PAA Charge my credit card:

Name: _____

Organization: _____

Address: _____

City & State: _____

Zip & Country: _____

e-mail: _____

Card number: _____ Exp date: _____

Signature: _____

This gift is in honor of: _____

Visit Booth #106 in Exhibit Hall A

Mail to: Population Association of America, 8630 Fenton Street
Suite 722, Silver Spring, MD 20910-3812

All gifts are tax deductible.

301.363.2295 | Lois Brown, lois@popassoc.org

contribute online at: populationassociation.org/paafund

THE PAA FUND CAMPAIGN

In 2014, PAA marked the official end to our campaign to match the \$1 million we were awarded by five distinguished foundations. Although the work of the campaign is over, the effort to match those funds continues. Because of your ongoing support, we have now raised more than \$962,000. Through December 2015, more than 1,100 PAA members have participated by sending in donations totaling \$94,000.

Some of these funds have been given in honor of our mentors or colleagues, and some have been contributions. Regardless of the type of gift or the amount, we know the funds are being put to good use supporting congressional policy briefings, expansions of *Demography*, and our international outreach programs. Donations also have supported activities that promote and enhance demographic data and research, educate the public, and improve the PAA's outreach and member services.

The Honor-a-Colleague program continues to recognize those who have meant so much to our careers. If you would like to make your donation in honor of a mentor, colleague or collaborator, please do so. When gifts in honor of a colleague reach \$5,000, the honoree will have his/her name, a short biography and the list of contributors placed on the PAA website. If you are thinking about starting a campaign to honor your mentor or your favorite PAA member, contact Lois Brown, Development Director, lois@popassoc.org; 301-363-2295. The 2016 honorees thus far are Barbara Anderson, Jere R. Behrman, V. Jeffery Evans, Andrew Mason, Frank Mott, Germán Rodríguez, Steven Ruggles, and John Strauss.

Join those who have remembered PAA in their estate plans. Members of the Lotka Society are leaving a Legacy to PAA in their will or other estate plans that will help to ensure the future of the PAA while offering you some valuable tax benefits. Alfred J. Lotka is acknowledged as a founding father of both demography and ecology. If you have questions, call Lois Brown at the number above.

The PAA is an association of kindred spirits and long-cherished professional colleagues. We have gathered resources through this campaign so that the next generation of population scientists will look to the future with enthusiasm and confidence. Although the campaign has enabled us to greatly expand the depth and reach of our work, the PAA continues to rely on financial support. I hope that each of us will continue to do our part.

I thank all of you on the following list for your generous support of the PAA.

Judith A. Seltzer
PAA President

CONTRIBUTORS TO THE PAA FUND

(as of February 10, 2016)

LOTKA SOCIETY*

Anonymous
Calvin L. Beale
Ann E. Biddlecom
William P. Butz
Jeralynn S. and Ronald E. Cossman
Charles Hirschman
Mary M. Kritz and Douglas T. Gurak
Charles B. Nam
Dudley L. Poston, Jr.
Martha Farnsworth Riche
Barbara and Fuller Torrey
Charles F. Westoff and Jane De Lung

LAUREATE

Philip A. Corfman
Greg J. Duncan

SCHOLAR

Christine A. Bachrach
Paul Demeny
Sonalde B. Desai
Charles Hirschman
Sara Seims

PATRON

Linda W. Gordon	Charles B. Nam
Kathleen Mullan Harris	Harriet B. Presser
Elise F. Jones	Pamela J. Smock
Daniel T. Lichter	Stewart E. Tolnay
Karen Oppenheim Mason	Barbara Boyle Torrey
Douglas S. Massey	Eleanor Copeland Weis
Jane A. Menken	

**PAA members who affirm their belief in population renewal with a legacy to the PAA through a bequest in their will or other planned gift. Other category details are posted on www.populationassociation.org.*

FOUNDER

Anonymous
Anonymous
Anonymous
Susan Enea Adamchak
George C. Alter
Albert F. Anderson
Jacqueline L. and Ronald J. Angel
APLIC International
Nan Marie Astone
Roger C. Avery
Wendy Baldwin
Ivan Barkhorn
Frank D. Bean
Elwood M. Beck
Jere R. Behrman
Jane T. Bertrand
Suzanne M. Bianchi and
Mark Browning
Ann E. Biddlecom
Jeffrey B. Bingenheimer
Ann K. Blanc and Trevor Croft
Johanne Boisjoly
John P. Bongaarts
Monica Boyd
David L. Brown
Susan K. Brown
Cynthia Buckley
William P. Butz
Virginia S. Cain
Arthur A. Campbell
Cameron D. Campbell
Marcia J. Carlson and
Timothy M. Smeeding
Laura Carstensen
John B. Casterline
Richard Cohn
Jeralynn S. and Ronald E. Cossman
Barbara B. Crane
Sara R. Curran
Jacqueline E. Darroch
Gordon F. De Jong
Jane S. De Lung
Aimee R. Dechter
Ruth Dixon-Mueller
Peter J. Donaldson
Jennifer Beam Dowd
Glen H. Elder Jr
Barbara Entwisle
V. Jeffery Evans
Alex Chika Ezech
Martha Farnsworth Riche
Caleb Finch
Frank F. Furstenberg
Omer R. Galle
Dana Goldman
Noreen J. Goldman
Frances K. Goldscheider
Jill Grigsby
Douglas T. Gurak
Myron P. Gutmann
John Haaga
Michael R. Haines
Karen A. Hardee
Robert M. Hauser
Tim B. Heaton
Albert I. Hermalin
Patrick Heuveline
Mary Jo Hoeksema
Sandra L. Hofferth
Dennis P. Hogan
Terence H. Hull
Valerie J. Hull
Robert A. Hummer
Nan E. Johnson
Charles and Jane Klein Family Fund
Hans-Peter and Iliana Kohler
Mary M. Kritz and Douglas Gurak
Peter Kunstadter
David A. Lam
Susan Lapham
Thomas M. Lapham
Ronald D. Lee
Tim F. Liao
Larry Long
Juanita Tamayo Lott
Wendy D. Manning
Robert D. Mare
Linda G. Martin
Nan L. Maxwell
Robert McCaa
John P. McHenry
David R. McKusick
Sara McLanahan
Dominique A. Meekers
Thomas W. Merrick and
Elaine M. Murphy

Robert T. Michael
 Robert A. Moffitt and Emily A. Agree
 Kristin A. Moore
 S. Philip Morgan
 Peter A. Morrison
 Susan H. Mott
 Steve H. Murdock
 Ren Mu
 Krishnan Namboodiri
 MaryBeth Ofstedal
 Princeton University OPR
 Alberto Palloni
 Anne R. Pebley
 Elizabeth Peters
 John C. Pock
 Robert A. Pollak
 Barry M. Popkin
 Joseph E. Potter
 Samuel H. Preston
 Theophilus Privoelos
 Kelly Raley
 Harry M. Rosenberg
 John A. Ross
 Elyce Rotella and George Alter
 Steven Ruggles
 Mebrahtu Saba
 William A. and Carol Sahlman
 Sharon L. Sassler
 Robert Schoen
 Judith A. Seltzer
 William Seltzer
 Susan E. Short

Timothy M. Smeeding
 James P. Smith
 Edward J. Spar
 Springer Science+Business Media
 Richard M. Suzman
 David A. Swanson
 Calvin Gray Swicegood
 Michael S. Teitelbaum
 Duncan Thomas
 Arland Thornton
 Marta Tienda
 Stephen J. Tordella
 Judith J. Treas
 James Trussell
 Amy O. Tsui
 J. Richard Udry
 S. Jean van der Tak
 Mark J. VanLandingham
 James Vaupel
 James W. Vaupel
 Paul R. Voss
 Linda J. Waite
 John R. Weeks
 Maxine A. Weinstein
 David Weir
 Charles F. Westoff and Jane De Lung
 Michael J. White
 Lindy B. Williams
 Robert J. Willis
 Douglas A. Wolf
 Rebeca Wong
 Yu Xie

BENEFACTOR

Anonymous
 Anonymous
 Anonymous
 Akbar Aghajanian
 Clement Ahiadeke
 Dennis A. Ahlburg
 Jennifer A. Ailshire
 Martha Ainsworth
 Adelamar N. Alcantara
 Philip A. Anglewic
 Linda H. Archer
 William G. Axinn
 Kathleen G. Beegle
 Neil G. Bennett
 Erik E. Bergstrom

Beth Berkov
 Andrew A. Beveridge
 Marianne Bitler
 Donald J. Bogue
 Kenneth A. Bollen
 Marie V. Bousfield
 Peter Brandt
 Charlie Brown
 Larry Bumpass
 Sarah A. Burgard and Kiyo Tsutsui
 Alicia Puente Cackley
 Kate A. Cagney
 Yong Cai
 Lynne M. Casper
 Andrew J. Cherlin

Kenneth S. Chew
 Minja K. Choe
 Rebecca L. Clark
 Shelley Clark
 Barney Cohen
 Katherine M. Condon
 Amelie Constant
 Elizabeth C. Cooksey
 Henry J. Copeland
 Ronald E. Cossman
 Eileen M. Crimmins
 Kyle David Crowder
 Deborah S. DeGraff
 Nancy A. Denton
 Katharine M. Donato
 Gretchen S. Donehower
 Fanglan Du and Chunsheng Jiang
 Jeffrey D. Edmeades
 Irma T. Elo
 Parfait M. Eloundou-Enyegue
 Paula S. England
 Thomas J. Espenshade
 Tom P. Evans
 Lia Fernald
 Elizabeth Frankenberg
 Ronald Freedman
 Glenn V. Fuguitt
 Anastasia J. Gage
 Irv Garfinkel
 Gary J. Gates
 Patrick T. Gerland
 Robert W. Gillespie
 Dana A. Gleit
 Jennifer E. Glick
 Patty Glynn
 Jeanne G. Gobalet
 Ana Goldani and
 Edward Telles
 Daniel M. Goodkind
 Michael Grossman
 Baochang Gu
 Yanmin Gu
 Kelly Kay Hallman
 Carolyn Tucker Halpern
 Lowell Hargens
 John C. Henretta
 Jerald R. Herting
 Kenneth H. Hill
 Christine L. Himes
 Frederick W. Hollmann
 V. Joseph Hotz
 Howard M. Iams
 John D. Iceland
 Anrudh K. Jain
 Joan R. Kahn
 Grace Kao
 Lynn A. Karoly
 Nathan Keyfitz
 John E. Knodel
 Helen P. Koo
 Kim M. Korinek
 Dirk Krueger
 Vicki L. Lamb
 Kenneth C. Land
 E. Virginia Lapham
 William R. Lavelly
 Anne S. Lee
 Barrett A. Lee
 Hedwig E. Lee
 Sang-Hyop Lee
 Zai Liang
 Laura Duberstein Lindberg
 A. Peter Lobo
 Andrew S. London
 John F. Long
 Subha Mani
 Andrew W. Mason
 Robert McCaa
 Peter F. McDonald
 James W. McNally
 Elizabeth G. Menaghan
 Barbara S. Mensch
 Pat W. Mosena
 Martha Little Munson
 Dowell Myers
 Kevin S. O'Neil and
 Elizabeth Gummerson
 Jeffrey S. Passel
 Kelvin M. Pollard
 Population Reference Bureau
 Dudley L. Poston Jr
 Mary G. Powers
 Adrian E. Raftery
 James M. Raymo
 David C. Ribar
 Lira-Silva Ricardo
 Bryan Roberts
 John Robinson

Ricardo R. Rodriguiz
 Richard G. Rogers
 Luis Rosero-Bixby
 Laura L. Rudkin
 Morton Schapiro
 Kort Schnabel
 Robert F. Schoeni
 Teresa Seeman
 Shuyang Sheng
 Ken R. Smith
 Beth J. Soldo
 Norman Solomon
 Scott J. South
 Michael L. Spittel
 Frank P. Stafford
 Ross M. Stolzenberg
 John Strauss
 Teresa A. Sullivan
 Te-Hsiung Sun
 Megan Sweeney
 David Takeuchi
 Koray Tanfer

Bussarawan Teerawichitchainan
 Jeffrey M. Timberlake
 Pranee Tinakorn
 Donald J. Treiman
 Katherine Trent
 Leah K. VanWey
 Stephanie J. Ventura
 Feng Wang
 Mary Beth Weinberger
 Christopher Winship
 Lynn Bodin Wombold
 Yue Chim Richard Wong
 Cliff Wu
 Lawrence L. Wu
 Gooloo S. Wunderlich
 Chang-Po Yang
 Wei-Jun Jean Yeung
 Jeffery Zhongke
 Nicholas Zill
 Zachary Zimmer
 James J. Zuiches

SPONSOR

Anonymous
 Anonymous
 Anonymous
 Anonymous
 Deborah A. Abowitz
 Alicia Adsera
 Emily M. Agree
 Harold Alderman
 John Angle
 Ragui A. Assaad
 Makoto Atoh
 Mohamed Ayad
 Ahmed Bahri
 Stan Becker
 Eva M. Bernhardt
 Stan Bernstein
 Francesco C. Billari
 Dan A. Black
 Jill Bouma
 Gladys K. Bowles
 Jennie E. Brand
 Karin L. Brewster
 George F. Brown
 Susan L. Brown
 Donnell Butler

John Cacioppo
 James A. Carr
 Teresa Castro Martin
 Li-Wei Chao
 Kerwin K. Charles
 Feinian Chen
 Kang-Shik Choi
 William A. V. Clark
 Diane Colasanto
 Kalena Cortes
 James C. Cramer
 Julian Cristia
 Flavio Cunha
 Sally C. Curtin
 Sian L. Curtis
 John L. Czajka
 Sheldon Danziger
 Monica Das Gupta
 Julie DaVanzo
 Jorge H. Del-Pinal
 Thomas A. DiPrete
 William H. Dow
 Suzanne Duryea
 Richard A. Easterlin and
 Eileen Crimmins

Isaac W. Eberstein
 V. Jeffery Evans
 Thomas G. Exter
 Di Fang
 Reynolds Farley
 Glenn A. Firebaugh
 Robert W. Fogel
 Tamar Forrest
 Richard L. Forstall
 Renata T. Forste
 Andrew D. Foster
 Tamara C. Fox
 Jed A. Friedman
 Elizabeth Fussell
 Deborah L. Garvey
 Monica Gaughan
 Joshua R. Goldstein
 Sidney Goldstein
 John L. Goodman Jr
 Monica J. Grant
 Margaret E. Greene
 Paulina Grobet
 Abdelhane Guend
 Guang Guo
 Karen N. Guzzo
 Steven J. Haider
 Barbara D. Hanrieder-Stewart
 Ruth Haurin
 Thomas Heberlein
 Donald F. Heisel
 Judith F. Helzner
 Kenneth R. Hodges
 Paula E. Hollerbach
 Alan J. Holt
 Lori Mae Hunter
 Wassana Im-em
 Fatou Jah
 Richard Jessor
 Kenneth M. Johnson
 Kiersten Blair Johnson
 Idrissa Kabore
 William A. Kandel
 Mary Mederios Kent
 Michael J. Klitsch
 Jean-Francois Kobiane
 Kathryn Kost
 David Laibson
 Paula M. Lantz
 Jinkook Lee

Nayoung Lee
 Yean-Ju Lee
 Thomas K. LeGrand
 Deborah Levison and Joseph Ritter
 Gary L. Lewis
 Nelson Lim
 Cheng-Hsien (Albert) Lin and
 Chiung-Fang Chang
 David P. Lindstrom
 I-Fen Lin
 Rose Maria Li
 Massimo Livi-Bacci
 Cynthia B. Lloyd
 Victoria N. Locke
 B. Lindsay Lowell
 Nancy K. Luke
 Shelly J. Lundberg
 Zhehui Luo
 Daniel B. Luten Jr
 Alphonse L. MacDonald
 Jennifer H. Madans
 Michael Mao
 Vida Maralani
 Karen Mason
 Ryan K. Masters
 Ross Matsueda
 Jane Mauldon
 John F. May
 Scott C. McDonald
 Michael J. McQuestion
 Ann M. Meier
 Timothy Miller
 Warren B. Miller
 Phyllis Moen
 Michael Teclerian Molla
 Mark R. Montgomery
 Joshua A. Mott
 Thomas A. Mroz
 Kelly Musick
 Deborah J. Oakley
 William P. O'Hare
 Fred C. Pampel
 Susan W. Parker
 Emilio A. Parrado
 Melissa Partin
 Christine M. Percheski
 Anthony D. Perez
 Krista M. Perreira
 Zhenchao Qian

Saumya Ramarao
 Mark C. Regets
 Patricia Rhoton
 Timothy Lloyd Merrell Riffe
 Fernando Riosmena
 Harriett Romo
 Pungpond Rukumnuaykit
 Naomi Rutenberg
 Suzanne J. Ryan
 Haruo Sagaza
 Arthur Sakamoto
 Philip S. Salisbury
 Mariano Sana
 Narayan Sastry
 Carl Schmertmann
 Barbara L. Schneider
 Whitney Schott
 Christine R. Schwartz
 Jane Sell
 Larry Severy
 Mohammed Shahidullah
 Wendy Sigle
 Joachim Singelmann
 Audrey L. Singer
 Fred Sklar
 Stanley K. Smith
 Freya Lund Sonenstein
 Guy Stecklov
 William F. Stinner

Michael A. Stoto
 Michael A. Strong
 Rachel Sullivan Robinson
 Charles H. Teller
 Elizabeth Thomson
 Yuying Tong
 Rodolfo Tuiran
 Pietronella Van Den Oever
 Jennifer L. Van Hook
 Deborah Vandell
 Reeve D. Vanneman
 Timothy Waidmann
 Jane Waldfogel
 Mark Walker
 Robin J. Walther
 Susan C. Watkins
 Sloan R. Wayland
 Megan M. Way
 Tracy Weitz
 Robert G. White
 Nancy E. Williamson
 John R. Wilmoth
 Nancy V. Yinger
 Rene Zenteno
 Zhenmei Zhang
 Hui Zheng
 Jun Zhu
 James Ziliak
 Hania Zlotnik

FRIEND

Anonymous
 Anonymous
 Joyce C. Abma
 Emma Adam
 Jimi Adams
 Jacob A. Adetunji
 Bashiruddin Ahmed
 Md Nazmul Ahsan
 Kehinde Ajayi
 Sigal Alon
 Joseph Altonji
 Soumya Alva
 Adansi A. Amankwaa
 James J. Anderson
 Theresa Anderson
 Flavia Andrade
 Katherine Maria Andrinopoulos
 Marilyn Ama Aniya

Mary P. Arends-Kuenning
 Florio O. Arguillas
 Marie Joy B. Arguillas
 Fred Arnold
 Anamarie Auger
 Maria Aysa-Lastra
 Amy Kate Bailey
 Martha J. Bailey
 Elizabeth H. Baker
 Paula Baker
 Akinrinola Bankole
 Jennifer S. Barber
 Alaka M. Basu
 Kaushik Basu
 David Bates
 Sara Laufer Batinovich
 Amanda K. Baumle
 Lee L. Bean

Emily L. Behrman
 Julia Andrea Behrman
 John C. Beresford
 E. Helen Berry
 John R. Besl
 Timothy J. Biblarz
 Richard E. Bilsborrow
 Rebecca Blank
 David M. Blau
 Jason D. Boardman
 Gustavo Bobonis
 Yosef Bodovski
 Jane K. Boorstein
 Alan Booth
 Gilbert Brenes
 Jeanne Brooks-Gunn
 Nancy Brooks
 Warren A. Brown
 Tim-Allen Bruckner
 Thomas K. Burch
 Richard V. Burkhauser
 Alison M. Buttenheim
 Mayra Buvinic
 Antonio D. Camara
 Angela Gale Campbell
 Martha M. Campbell and
 Malcolm Potts
 Elwood D. Carlson
 Hal Caswell
 Shannon Cavanagh
 Miguel Ceballos
 Sophia Chae
 Vivien Chen
 Hwajung Choi
 Simon Choi
 Yoonjung Choi
 Lee-Jay Cho
 Samuel J. Clark
 Chris Cluett
 Deborah Cobb-Clark
 Steve Cole
 Dalton C. Conley
 Rachel E. Connelly
 Lynn Prince Cooke
 Lolagene Coombs
 Carey E. Cooper
 David Cort
 Rachel T. Cortes
 Mick Couper
 Sarah K. Cowan
 James Crimmins
 Robert Crutchfield
 Katherine J. Curtis
 Henry P. and Tema David
 Dwight R. Davis
 Jennifer Cheeseman Day
 Lincoln H. and Alice Day
 Orlandina De Oliveira
 Lionel P. Deang
 Barbara Devaney
 Taryn L. Dinkelman
 Nancy Dole
 Carrie Donoho
 Peter Dorskoch
 Angela Duckworth
 Harriet O. Duleep
 Rachel E. Dunifon
 Avraham Ebenstein
 Barry Edmonston
 Emme Edmunds
 Valerie E. Edwards
 Michal Engelman
 Eugene Erickson
 Bolaji Fapohunda
 Shahrokh Fardoust
 Jason M. Fields
 Sally E. Findley
 Roger Finke
 Jocelyn E. Finlay
 Mary J. Fischer
 Catherine A. Fitch
 Jason M. Fletcher
 Chenoa A. Flippen
 Cornelia Flora
 Mark Foley
 Paula W. Fomby
 Mark Fossett
 Beth Fredrick
 Vicki A. Freedman
 William H. Frey
 Arya Gaduh
 Victor Gaigbe-Togbe
 Alan Garber
 Filiz Garip
 Andreas Georgiadis
 Adrienne Germain
 Greta Gilbertson
 John T. Giles

Donna K. Ginther
 Silvia Elena Giorguli Saucedo
 Sarah C. Giroux
 Nina L. Glasgow
 Penny Gordon-Larsen
 James N. Gribble
 Eric Grodsky
 Thomas A. Gryn
 David K. Guilkey
 Michaela Gulemetova
 Steven A. Haas
 Jacqueline M. Hagan
 Christian Hale
 Erin Randle Hamilton
 Eugene A. Hammel
 Jessica Halliday Hardie
 Kristen S. Harknett
 Cynthia Harper
 Jennifer Harris
 Richard J. Harris
 Sarah R. Hayford
 Mark D. Hayward
 Melonie P. Heron
 Wan He
 Paul C. Hewett
 Belinda A. Hewitt
 Monica C. Higgins
 Marianne Hillemeier
 Heather D. Hill
 John Hoddinott
 Jasper Hoek
 Jan M. Hoem
 Martin K. Holdrich
 Marjorie Honig
 James R. Hull
 Jon M. Hussey
 Merton M. Hyman
 Latifat D. G. Ibisomi
 George Immerwahr
 Carlos Manuel Indacochea
 Hiromi Ishizawa
 Miho Iwasawa
 Margot I. Jackson
 Jodi L. Jacobson
 Soong-nang Jang
 Susan Jekielek
 Harley Johansen
 Jennifer A. Johnson-Hanks
 Denis F. Johnston
 Martha W. M. Jones
 Rachel K. Jones
 Toshiko Kaneda
 Ryuichi Kaneko
 Andrew B. Kantner
 Amelia Wilkes Karraker
 Harounan Kazianga
 Teresa Keenan and
 Carlos Manuel Indacochea
 Sheela Kennedy
 Genevieve Kenney
 David I. Kertzer
 M. Nizam Uddin Khan
 Younoh Kim
 Rosalind Berkowitz King
 Kevin G. Kinsella
 Sunita Kishor
 James E. Kocher
 Tanya Koropecykj-Cox
 Lori Kowaleski Jones
 Ellen A. Kramarow
 Alan G. Kraut
 Barthelemy Kuate Defo
 Randall S. Kuhn
 Dela N. Kusi-Appouh
 Margie Lachman
 Nancy S. Landale
 Joseph T. Lariscy
 Olaf F. Larson
 Edward O. Laumann
 Leora E. Lawton
 Dohoon Lee
 Joseph Lengermann
 Jack Lippes
 Rose Li
 Jinyun Liu
 Xian Liu
 Anders S. Lunde
 Katherine A. Lynch
 John J. Macisco Jr
 Diane J. Macunovich
 Janice Madden
 Nyovani Janet Madise
 Jeremy Magruder
 Bernhard Mahlberg
 Carolyn A. Makinson
 Laurence J. C. Ma
 John A. Maluccio
 Albert M. Marckwardt

John E. Marcotte
 Rachel L. Margolis
 Kyriakos S. Markides
 Daniela Marshall and Felipe Saffie
 Molly A. Martin
 Brian Martinson
 William M. Mason
 Anna Mastroianni
 Mark S. Mather
 Tj Mathews
 W. Parker Mauldin
 Cheikh Mbacke
 Thomas W. McDade
 Marjorie B. McElroy
 Mary C. McEniry
 Katherine A. McGonagle
 Douglas M. McKee
 Diane K. McLaughlin
 Geoffrey McNicoll
 Costas Meghir
 Ivan Mejia-Guevara
 Leena Merdad
 Giovanna M. Merli
 Deborah Merrill
 Carolina Milesi
 Tim Miller
 Olivia S. Mitchell
 Ann M. Moore
 Ricardo Mora
 Caroline Moreau
 Jeffrey D. Morenoff
 Rie Moriizumi
 Iwao M. Moriyama
 William D. Mosher
 Nancy E. Moss
 George C. Myers
 Lora G. Myers
 Constance A. Nathanson
 Evelyn Neil
 Lenna Nepomnyaschy
 Suzanne Nichols
 Wamucii Njogu
 Jenna Nobles
 Kei Nomaguchi
 Karen Norberg
 Kenya Noronha
 Beatriz Novak
 Francis Obare
 Kathleen A. O'Connor

Randall Jay Olsen
 Valerie K. Oppenheimer
 Pia M. Orrenius
 Cynthia A. Osborne
 Devah Iwalani Pager
 John RB Palmer
 Susan M. Palmore
 Jennifer M. Park
 Donna E. Parmelee
 Patricia N. Pastor
 Lisa D. Pearce
 John Pease
 Julieta Perez-Amador
 Christine Peterson
 Fabian T. Pfeffer
 John WR Phillips
 Julie A. Phillips
 Guido Pinto
 Martin P. Piotrowski
 Robert D. Plotnick
 Michael S. Pollard
 Claus Christian Portner
 Andrew Postlewaite
 Wiraporn Pothisiri
 Lloyd B. Potter
 Malcolm Potts
 Vipran Prachuabmoh
 Pramote Prasartkul
 Menahem Prywes
 Esteban Puentes and
 Martha Klutting
 Agnes R. Quisumbing
 Hantamalala Rafalimanana
 Rebeca and Benjamin Rajjman
 Cinda Raley
 Sara B. Raley
 Stefan Rayer
 Holly E. Reed
 David Rehkopf
 Eric N. Reither
 Michael S. Rendall
 Georges Reniers
 George S. Rent
 Barbara Reskin
 Robert D. Retherford
 Reid Reynolds
 Ronald R. Rindfuss
 Karin Ringheim
 Jose Victor Rios Rull

Kristen Robinson
 Nestor Rodriguez
 Michael Everett Roettger
 Jennifer L. Romich
 Lisa S. Roney
 Teri Andrea Rosales
 Elaina Rose
 Emily Victoria Rosenbaum
 Michael J. Rosenfeld
 Rachel A. Rosenfeld
 Anne Royalty
 Shalini Roy
 Sharon Stanton Russell
 Rogelio Saenz
 James Sailer
 John Michael Ian Salas
 Joseph J. Salvo
 Robert J. Sampson
 Magaly Sanchez R.
 Elvira Sanchez-Blake
 Seth Sanders
 Yothin Sawangdee
 Bryan Sayer
 Liana C. Sayer
 Nora Cate Schaeffer
 Julie Schaffner
 Max Schanzenbach
 Enid J. Schatz
 Rachel Schurman
 Melissa N. Scopilliti
 Christopher L. Seplaki
 Michele G. Shedlin
 Wendy Sheldon
 Olga N. Shemyakina
 Laura B. Shrestha
 Henry S. Shryock Jr
 Lawrence C. Shulman
 Paul M. Siegel
 Romesh Silva
 Brian D. Silver
 Alan B. Simmons
 Saurabh Singhal
 Janet L. J. Smith Bradshaw
 Daniel J. Smith
 Jeffrey A. Smith
 Kristin E. Smith
 Mark W. Smith
 Matthew J. Sobek
 Aida Sole-Auro

Erica Soler-Hampejsek
 Laetitia Souza
 Boubacar Sow
 Daphne Spain
 J. Joseph Speidel
 Naomi J. Spence
 Matthew W. Stagner
 Kevin Stange
 Sarah Staveteig
 Aryeh Stein
 Elizabeth Hervey Stephen
 Haya Stier
 Suzanne Stokes Vieth
 George J. Stolnitz
 Charles Q. Strohm
 Rachel Stutsman
 Ann Swidler
 Ayumi Takenaka
 Athena Tapales
 J. Edward Taylor
 John Taylor
 Jay D. Teachman
 Lucky M. Tedrow
 Anne Terrell
 Jason R. Thomas
 Terence P. Thornberry
 Sharanya Thummalapally
 Petra Todd
 Dimeeji Togunde
 Charles M. Tolbert
 Stewart Tolnay
 Bickley Townsend
 Jenny A. Trinitapoli
 Shripad D. Tuljapurkar
 Christopher Udry
 Margaret L. Usdansky
 Iwu D. Utomo
 Victoria A. Velkoff
 Kristen A. Velyvis
 Katherine Verdery
 Dan Veroff
 Roger Waldinger
 James R. Walker
 Robert B. Wallace
 Katrina M. Walsemann
 Barbara Wanchisen
 Fan Wang
 Fei Wang
 Wendy Wang

Maria Wathen
 Ronald K. Watts
 Alexander A. Weinreb
 John Weymark
 Jerry W. Wicks
 Frans Willekens
 Linda B. Williams
 David A. Wise
 Firman Witoelar
 Miranda Xafa
 Jenjira Yahirun
 Takashi Yamano

Wen Shan Yang
 Y. Claire Yang
 Sara Yeatman
 Frank W. Young
 Rene M. Zenteno
 Wenwen Zhang
 Yaohui Zhao
 Bo Zhou
 Kathleen M. Ziol-Guest
 Julie M. Zissimopoulos
 Genevieve Zubrzycki
 Eliya M. Zulu

SUPPORTER

Anonymous
 Anonymous
 Anonymous
 Meena R. Abraham
 Elizabeth S. Ackert
 Fenaba Addo
 Robert M. Adelman
 Ernest K. Afrifa-Anane
 Rina Agarwala
 Sono Aibe
 Akanni I. Akinyemi
 Ilana Redstone Akresh
 Howard E. Aldrich
 Charles H. Alexander
 Abdullah H.M. Al-Khalifah
 Huda Alkitkat
 Susan Allen
 Dawn Alley
 Adrienne A. Allison
 Duane F. Alwin
 Bridget J. Anderson
 Thomas Markley Anderson
 Douglas L. Anderton
 Joel Andress
 Gustavo Angeles
 Samuel K. Antobam
 Sofya Aptekar
 Erika Arenas
 Patrick Opoku Asuming
 Juhee Baek
 Jorge Balan
 Kakoli Banerjee
 Manjistha Banerji
 Philip E. Bardsley

Tania CJ Barham
 Catherine Barry
 Stuart Basten
 Samuel Baum
 Kennedy Behrman
 Andrea H. Beller
 Hiram Beltran-Sanchez
 Janel E. Benson
 Lawrence M. Berger
 Susan Bergson
 Brent M. Berry
 Vadim A. Bezverbny
 Tushar Bharati
 Simona Bignami
 Adriana Andrea Biney
 Caroline H. Bledsoe
 Ryan Heath Bogle
 Maggie Bohm
 Pratikshya Bohra-Mishra
 Amanda L. Botticello
 Elise Bowditch
 Robert L. Boyd
 Elizabeth Heger Boyle
 Cristina Elena Bradatan
 Sarah E.K. Bradley
 Melanie Sereny Brasher
 Jenifer L. Bratter
 Etienne Breton
 Stefanie Brodmann
 J. Scott Brown
 Lois M. Brown
 Louie A. Brown
 Rachel R. Brown
 Tyson H. Brown

Antonio Bruce
 Elizabeth E. Bruch
 Marisa Bucheli
 Moshe Buchinsky
 Aysen Bulut
 Jane Burbank
 Regina M. Bures
 Ruth Burke
 Sandra Charvat Burke
 Lori A. Burrington
 Stephen Cacciola
 Maria Cecilia Calderon
 Leila E. Caleb Varkey
 Charles A. Calhoun
 Julie H. Carmalt
 Stacie A. Carr
 Rebecca Casciano
 Rebecca Casciano
 Robert Casinelli
 Marcia C. de Castro
 Marcela Sandra Cerrutti
 Youngjoo Cha
 Jacob E. Cheadle
 Charles Cheesebrough
 I-Chien Chen
 Ping Chen
 Zixi Chen
 Frances M. Chevarley
 Michelle A. Chiezah
 Yoshimi CHitose
 Joanne Christopherson
 Pil Chung
 Susan Clampet-Lundquist
 Marin E. Clarkberg
 Lara Cleveland
 Sean Clouston
 Jessica A. Cohen
 Steven A. Cohen
 Clemencia M. Cosentino
 Richard S. Courtney
 Jane Cover
 David Crawford and Kathy Duffy
 Benjamin Crookston
 Robert L. Crosnoe
 Lisa A. Cubbins
 John C. Cutler
 Sara Czaja
 William A. Darity
 Ana Luisa Davila

Sofie De Broe
 Mary B. Deming
 Laurie F. DeRose
 Jack R. DeWaard
 Erinna C. Dia
 Gniesha Y. Dinwiddie
 Patrice Dion
 Yanyi K. Djamba
 Muhamad W. Djuhari
 Hiroko Hayama Dodge
 Mai Phuong Do
 Rachel Durham
 Heather B. Edelblute
 Ryan D. Edwards
 Karen Eggleston
 Nick Ehrmann
 Samia El-Badry
 Amon S. Emeka
 Yeetey A. Enuameh
 Eirik A. Evenuehouse
 Douglas C. Ewbank
 Toni Falbo
 Matthew R. Falkenstein
 Laurence L. Falk
 Nicole Farris
 Allan Feldt
 Leticia E. Fernandez
 Bruce Fetter
 Layton Field
 Lawrence B. Finer
 Amanda Leigh Flaim
 Christine M. Flanigan
 Nadia Y. Flores
 Karen Folk
 Thomas R. Ford
 Alfredo L. Fort
 Holly Foster
 Ewa Zofia Fratzcak
 Esther M. Friedman
 William P. Frisbie
 Carl M. Frisen
 Margaret Frye
 Richard A. Fry
 Alberto Garcia Gurucharri
 Ginny E. Garcia
 Krista Garcia
 Javier Garcia-Manglano
 Robert W. Gardner
 Lauren M. Gaydosh

Katie Genadek
 Moolamattom V. George
 Theodore P. Gerber
 Madhumita GhoshDastidar
 Christina M. Gibson-Davis
 Alejandro E. Giusti
 Paul C. Glick
 Lisa M. Godek
 Howard I. Goldberg
 Rachel Elizabeth Goldberg
 Hilda H. Golden
 Shelley Golden
 Cecilia Gonzalez
 Rebecca Goodsell
 Bridget J. Goosby
 Cynthia P. Green
 Diana S. Grigsby-Toussaint
 Theodore Groat
 Christine E. Guarneri
 Patricia K. Guseman
 Tania Gutsche
 Jose Miguel Guzman
 Juan Carlos Guzman
 Owen G. Haaga
 Conrad Hackett
 W. James Hadden Jr
 Wilbur C. Hadden
 Tahar Haffad
 Lauren Hale
 Carolina Hall
 Patricia Kelly Hall
 Patricia Kelly Hall
 Charles Hammerslough
 Hongyun Han
 Kathryn E. Harker Tillman
 Amal Harrati
 Caitlin Harris
 Peter MG Harris
 Christine Hartley
 Stephanie Nicole Howe Hasanali
 Adrian C. Hayes
 Tom Heath
 Katherine Hempstead
 Ruben Hernandez-Leon
 Christian Herrera
 Jane Leber Herr
 Brad Hershbein
 Shaojia He
 Wan He
 Jennifer Hickes Lundquist
 Allan G. Hill
 Jennifer Hill
 Rachele Hill
 Kiyosi Hiroshima
 Thomas A. Hirschl
 Melissa J. Hodges
 Sarah Jane Holcombe
 Jennifer A. Holland
 Darryl J. Holman
 Jessica Holmes
 Kristine L. Hopkins
 Marie B. Hotz
 George C. Hough Jr
 Lindsay Howden
 Nancy Howell
 Joan Huber
 Holly Hunts
 Earl Huyck
 Shelley K. Irving
 Futoshi Ishii
 Chimaraoke Izugbara
 Radha Jagannathan
 Alice James
 Benjamin Jarvis
 Paula E. Jayne
 Elizabeth Jelin
 Jade Jenkins
 Eric R. Jensen
 J. Timothy Johnson
 Shivakumar Jolad
 Malia Jones
 Dawoon Jung
 Balkrishna Kale
 Arne Kalleberg
 Samuel I. Kalu
 Thomas T. Kane
 Alice B. Kasakoff
 Charles Michael Katende
 Ruth Kattumuri
 Gayle Kaufman
 Robert F. Kelly
 Catherine T. Kenney
 Oliver Kerr
 Alexandra A. Killewald
 Rachel Tolbert Kimbro
 Howard Kimeldorf
 Jay H. Kim
 Joshua Kim

Paul Chance Kinnison
 Mary D. N. Kitula
 Valerie Kivelson
 Daniel Kleinman
 Lori Kletzer
 Jean Knab
 Heather Koball
 Robert A. Kominski
 Augustine J. Kposowa
 Ellen Percy Kraly
 Derek Kreager
 Patrick M. Krueger
 Tomas Kucera
 Akira Kusukawa
 Pearl S. Kyei
 Max Lacroix
 Kathleen A. Lamb
 Peter M. Lance
 Raymond L. Langsten
 Sara B. Laufer
 Erin Leahey
 C.N. Le
 Everett S. Lee
 James Z. Lee
 Evelyn L. Lehrer
 Musonda Lemba
 Emmanuel Letouze
 Daniel A. Levitis
 Philip Lewis
 Susan K. Lewis
 Vivian Lew
 Audrey L. Light
 Tin-chi Lin
 Xiaoying Liu
 Gretchen Livingston
 Linda M. Lobao
 Lisa Rose Lollock
 Leonard M. Lopoo
 Terri Ann Lowenthal
 Norman Y. Luther
 Yao Lu
 Jamie Lynch
 Scott M. Lynch
 Bo MacInnis
 Alair MacLean
 Kerry LD MacQuarrie
 Nicole A. Maestas
 Ratna Maya Magarati
 Mahdi Majbouri

Farhan Majid
 Zuali H. Malsawma
 Mingming Ma
 Nadine Marks
 Jack Marshall
 Leticia J. Marteleteo
 Gilbert Marzan
 Claudia Patricia Masferrer
 Carl Mason
 Sanyukta Mathur
 Stephen A. Matthews
 Poul C. Matthiessen
 Charles Lebon Mberi Kimpolo
 Lauren Rinelli McClain
 Steven McClaskie
 Thomas McDevitt
 Donald L. McEachron
 Signe-Mary McKernan
 Pamela McMullin-Messier
 Steven Messner
 Jaime Meza-Cordero
 Ann R. Miller
 Caleb Miller
 John Miller
 Judith Woerner Mills
 Samar Mitra
 Naoko Mizuno
 Elizabeth A. Mogford
 Stefanie F. Mollborn
 Raphael Mondesir
 Shannon Monnat
 Livia S. Montana
 Ann J. Morning
 Leo Morris
 Martina Morris
 Peter Morrison
 Salahudin Muhidin
 Jeronimo Muniz
 Nittala N. Murthy
 Laryssa Mykyta
 Robert Naderi
 Hideaki Nakamura
 Joan Naymark
 Lisa Neidert
 Anjanette Nelson
 Susan F. Newcomer
 James Ng
 Lisbeth Nielsen
 Sunny Niu

Olena Nizalova
 Johannes Norling
 Dorothy Nortman
 Mohamed Nour
 Philomena Efua Nyarko
 Margaret C. O'Brien
 Luis H. Ochoa
 Clifford Obby Odimegwu
 Katsuya Oi
 Opiyo Okeyo
 Lopez Rios Olga
 Jan Olson
 Daniel Orlovsky
 Kenji Otani
 Mary D. Overpeck
 Jayanti Owens
 Julia A. Palacios Roman
 Lorella Palazzo
 Tia M. Palermo
 Eileen Patten
 Jessica Pearlman
 David Pelletier
 Andrew Penner
 Brienna G. Perelli-Harris
 Amber Peterman
 Cynthia J. Peters
 Jeffrey Petersen
 Maame B. Peterson
 Nikolas Pharris-Ciurej
 Loretta Pierfelice
 Victoria L. Pilate
 John Pitkin
 George B. Ploubidis
 Carsten Pohl
 Rukmini Potdar
 Michelle Poulin
 Karen A. Pren
 Townsend Price-Spratlen
 Kate C. Prickett
 J. S. Prince
 James Kent Pugh
 Bernardo L. Queiroz
 Amelie Quesnel Vallee
 Lincoln G. Quillian
 Agnes Quisumbing
 Michael Radelet
 M. Omar Rahman
 Ines Macamo Raimundo
 Donald Raleigh

Nalini Ranjit
 Rebel M. Reavis
 Nancy E. Reichman
 Siobhan Reilly
 Aylee Reubel
 Louise G. Richards
 Liana Janine Richardson
 Kerry Richter
 Eduardo L. G. Rios-Neto
 Carol L. Roan
 Joseph L. Rodgers
 Andrei Rogers
 Brayan Lee Rosa Rodriguez
 Paul Rosenberg
 Clementine H. Rossier
 Jane R. Rubin-Kurtzman
 Cheryl A. Russell
 Charles Rynerson
 Georges Sabagh
 Haideh Salehi-Esfahani
 Matthew Salganik
 Viviana Salinas
 Miguel Sanchez
 Gabriela Sanchez-Soto
 Juan Onesimo Sandoval
 Claudio Santiago Dias Jr
 Antunez-de-Mayolo Santiago
 Alexis R. Santos-Lozada
 Aliya R. Saperstein
 Kurt Sartorius
 Cherie Scales
 Kammi K. Schmeer
 Daniel J. Schneider
 Howard Schuman
 Deborah Schussler
 Judith R. Seltzer
 Kesaia L. Seniloli
 Christie Sennott
 Gail A. Shea
 Amy R. Sheon
 Kyler James Sherman-Wilkins
 Jaron L. Shook
 Karina M. Shreffler
 Alice Simon
 Tim Slack
 Richard A. Smiley
 Ellen Smith
 Emily Smith-Greenaway
 Joel Smith

Aaron Sojourner
 Claudia D. Solari
 Matthieu Solignac
 Kusol Soonthorndhada
 Mary Speare
 Amy L. Spring
 Craig A. St John
 Ellen H. Starbird
 Rebecca Stein
 Gillian Stevens
 Edward G. Stockwell
 Leroy O. Stone
 Wadim Strielkowski
 Elizabeth Sully
 Chang-Cherng Sun
 John Sydenstricker-Neto
 Lynne T. Taguchi
 David Takeuchi
 Baffour K. Takyi
 Jeff Tayman
 Gheda Temsah
 Richard K. Thomas
 Yonette Felicity Thomas
 Theresa Thompson-Colon
 Rebecca L. Thornton
 Maggie L. Thorsen
 Felicia Feng Tian
 Leann Tigges
 Michael F. Timberlake
 Michela Tincani
 Kim Tobin
 Berna Miller Torr
 David Diego Torres
 Noriko O. Tsuya
 Vu Tuan Huy
 Richard Neil Turner
 Cassio M. Turra
 Chukwudum Uche
 S. Heidi Ullmann
 Elizabeth Vaquera
 Sarinnapha Vasunilashorn
 Alma Vega
 Josephine Velez
 Marcos Vera-Hernandez and
 Emla Fitzsimons
 Ashton Verdery
 Ravi B. P. Verma
 Ana Paula A. Verona
 Elena Vesselinov
 Andres Villarreal
 Trina Vithayathil
 Kenneth W. Wachter
 May C. Wang
 Yu Wang
 Russell Ward
 Samson Waga Wasao
 Melanie Wasserman
 Ann Adams Way
 Peter Wernick
 Justin White
 Shauntia White
 Searle Whitney
 Patrick D. Wightman
 Elizabeth M. Wildsmith
 Nathalie E. Williams
 Fiona L. Willis-Nunez
 Barbara Foley Wilson
 Franklin D. Wilson
 Richelle Winkler
 Arthur O. Wittman
 Roger A. Wojtkiewicz
 Barbara Wolfe
 Brent Wolff
 Kenneth Wolpin
 Yared Mekonnen Wondimagegehu
 Juyin Helen Wong
 Clarence J. Wurdock
 Qian Xiong
 Scott T. Yabiku
 Suzumi Yasutake
 Chizu Yoshida
 Ping Yu
 Xiao Yu
 Irina Zainullina
 Anna Zajacova
 Sarah E. Zapolsky
 Virginia Zarulli
 Tia Zeno
 Li Zhang
 Yuan Zhang
 Yuting Zhang
 Yi Zhou
 Yaoyao Zhu
 Catherine Zimmer
 Sarah M. Zureick

MEETING HIGHLIGHTS

Population Association of America 2016 Annual Membership Meeting

Saturday, April 2, 2016

8:00 am – 9:00 AM

Marriott Balcony B

Please join the Officers and the Board of the PAA for our annual membership meeting on Saturday morning. This meeting provides an opportunity for members to learn about issues that affect the organization and its members, hear about decisions made by the Board, and get an update on the status of Demography, government and public affairs, and other PAA activities.

Please contact Danielle Staudt (danielle@popassoc.org) if you have items to suggest for the agenda or come to the meeting and raise your issues from the floor.

A preliminary agenda is available at the
PAA Registration Desk.

See you on Saturday morning!

2016 MEMBER-INITIATED MEETINGS

MONDAY, MARCH 28

7:00 am–5:00 pm **U.S. Census Bureau Federal-State Cooperative for Population Estimates (FSCPE) Day 1**
 WASHINGTON
 ROOM 4
Anna Frances Holaus, U.S. Census Bureau
anna.f.holaus@census.gov

4:30 pm–7:30 pm **APLIC 49th Annual Conference (Day 1)**
 CLEVELAND 1
Alli Buehler, Ipas
buehlera@ipas.org

TUESDAY, MARCH 29

7:00 am–5:00 pm **U.S. Census Bureau Federal-State Cooperative for Population Estimates (FSCPE) Day 2**
 WASHINGTON
 ROOM 4
Anna Frances Holaus, U.S. Census Bureau
anna.f.holaus@census.gov

8:00 am–5:30 pm **Psychosocial Workshop**
 WASHINGTON
 ROOM 3
Susan Newcomer, NIH
newcomes@mail.nih.gov

8:30 am–6:30 pm **APLIC 49th Annual Conference (Day 2)**
 WASHINGTON
 ROOM 1
Alli Buehler, Ipas
buehlera@ipas.org

8:30 am–5:00 pm **Bayesian Population Projections: Theory & Practice (Day 1) – Pre-Registration Required**
 WASHINGTON
 ROOM 2
Adrian Raftery, University of Washington
raftery@u.washington.edu

WEDNESDAY, MARCH 30

7:00 am–5:00 pm **U.S. Census Bureau Federal-State Cooperative for Population Projections (FSCPP) Day 3**
 WASHINGTON
 ROOM 4
Anna Frances Holaus, U.S. Census Bureau
anna.f.holaus@census.gov

8:00 am–5:00 pm **Biomarker Network Meeting**
 WASHINGTON
 ROOM 5
Eileen Crimmins, University of Southern California
crimmin@usc.edu

- 8:00 am–5:30 pm** **Psychosocial Workshop (Day 2)**
WILSON BC
Susan Newcomer, *NIH*
newcomes@mail.nih.gov
- 8:30 am–5:00 pm** **Bayesian Population Projections: Theory & Practice (Day 2) – Pre-Registration Required**
MARRIOTT BALC A
Adrian Raftery, *University of Washington*
raftery@u.washington.edu
- 8:30 am–5:00 pm** **APLIC 49th Annual Conference (Day 3)**
MCKINLEY
Alli Buehler, *Ipas*
buehlera@ipas.org
- 9:30 am–12:30 pm** **The Human Mortality Database: Expanding Research Opportunities**
MADISON B
Magali Barbieri, *Institut National d'Études Démographiques (INED) and University of California, Berkeley*; Dmitri A. Jdanov, *Max Planck Institute for Demographic Research and New Economic School*
magali@demog.berkeley.edu
- 1:00 pm–6:30 pm** **Economic Demography Workshop**
HOOVER
Kasey Buckles, *University of Notre Dame*
kbuckles@nd.edu
- 1:00 pm–3:00 pm** **APC Administrators Meeting**
MARRIOTT BALC B
Lucy Shao, *University of California, Los Angeles*
lucy@ccpr.ucla.edu
- 1:30 pm–5:00 pm** **Census and ACS in the Classroom**
OFFSITE
– Pre-Registration Required
William Frey, *University of Michigan and Brookings Institution*
billf@umich.edu
- 1:30 pm–5:30 pm** **Workshop on Social Media and Demographic Methods**
DELAWARE
– Pre-Registration Required
Emilio Zagheni, *University of Washington*
emilioz@uw.edu
- 2:00 pm–4:00 pm** **Panel Study of Income Dynamics Workshop for New and Prospective Users**
MADISON A
Paula Fomby, *University of Michigan*
pfomby@umich.edu
- 2:00 pm–5:00 pm** **Population Association Computing Services**
PARK TWR STE 8216
Steve Boren, *University of Texas at Austin*; Janet Heslop, *Cornell University*
steve@utexas.edu

- 3:00 pm–5:00 pm** **Southern Demographic Association Board Meeting**
CLEVELAND 2
Stephanie A Bohon, *University of Tennessee*
sbohon@utk.edu
- 3:00 pm–5:00 pm** **Using the NLSY: A Workshop for New and Returning Users**
WILSON A
Elizabeth Cooksey, *The Ohio State University*
cooksey.1@osu.edu
- 4:00 pm–5:30 pm** **NIA Demography Centers Directors' Meeting**
WASHINGTON
ROOM 2
Vicki A. Freedman, *University of Michigan*; **Kerri Cross**,
University of Michigan
vfreedma@umich.edu
- 4:30 pm–6:00 pm** **NICHD Center and Training Directors Meeting**
WASHINGTON
ROOM 1
Regina Bures, *Eunice Kennedy Shriver National Institute of Child Health and Human Development (NICHD), NIH*
regina.bures@nih.gov
- 5:00 pm–6:30 pm** **Open Reception for Population Health Science**
MARRIOTT BALC B
Christine A. Bachrach, *University of Maryland*
chrisbachrach@gmail.com
- 6:00 pm–8:00 pm** **IUSSP Plenary and Laureate Award Ceremony**
MADISON AB
Mary Ellen Zuppan, *International Union for the Scientific Study of Population (IUSSP)*
zuppan@iussp.org
- 6:00 pm–7:30 pm** **APC Meeting**
WASHINGTON
ROOM 1
Lisa Berkman, *Harvard University*
lberkman@hsph.harvard.edu

THURSDAY, MARCH 31

- 7:00 am–8:30 am** **Population Health: Past, Present, and Future. The Global Burden of Disease Study and the Center for Health Trends and Forecasts**
MARRIOTT BALC A
William Heisel, *University of Washington*
wheisel@uw.edu
- 7:30 am–8:30 am** **Demographic Research Editorial Board**
PARK TWR STE 8209
Carl P. Schmertmann, *Florida State University*
schmertmann@fsu.edu

- 9:00 am–5:00 pm**
CLEVELAND 1
Informational Interviews with the U.S. Census Bureau (Day 1)
David Charles Zaslow, *U.S. Census Bureau*
David.C.Zaslow@census.gov
- 2:00 pm–4:00 pm**
MARRIOTT BALC A
A Demographic Reflection of Children in the SDG Era
Priscilla Idele, *United Nations Children's Fund (UNICEF)*; Danzhen You, *United Nations Children's Fund (UNICEF)*; Daniel Vadnais, *United Nations Children's Fund (UNICEF)*; Agbessi Amouzou, *United Nations Children's Fund (UNICEF)*
pidele@unicef.org
- 4:30 pm–6:30 pm**
CAPITOL
BOARDROOM
Conference Series on Aging in the Americas Advisory Group and Planning Meeting
Jacqueline Angel, *University of Texas at Austin*
janqel@ausin.utexas.edu
- 6:00 pm–8:00 pm**
MADISON AB
Berkeley Workshop in Formal Demography - Reception and Poster Session
Joshua R. Goldstein, *University of California, Berkeley*
josh@demoq.berkeley.edu
- 6:30 pm–8:00 pm**
MARYLAND A
Ask the Editors: Getting Published in Peer-Reviewed Journals
Fran Althaus, *Guttmacher Institute*
falthaus@guttmacher.org
- 6:30 pm–8:00 pm**
VIRGINIA A
Guttmacher Institute: Domestic Public Policy and the Research Response
Amanda Berry, *Guttmacher Institute*
aberry@guttmacher.org
- 6:30 pm–8:00 pm**
VIRGINIA B
International Migration Working Group
Pia Orrenius, *Federal Reserve Bank of Dallas*
pia.orrenius@dal.frb.org
- 6:30 pm–8:30 pm**
VIRGINIA C
Accelerating Progress toward the Achievement of Family Planning Goals for 2020 and 2030
Ellen Starbird, *U.S. Agency for International Development (USAID)*; Jacob Adetunji, *U.S. Agency for International Development (USAID)*
jadetunji@usaid.gov

FRIDAY, APRIL 01

- 7:00 am–8:30 am** **Applied Demography Breakfast**
MARRIOTT BALC A
– *Pre-Registration Required*
Tom E. Godfrey, *Decision Demographics*
tgodfrey@decision-demographics.com
- 9:00 am–5:00 pm** **Informational Interviews with the U.S. Census Bureau (Day 2)**
CLEVELAND 1
David Charles Zaslow, *U.S. Census Bureau*
David.C.Zaslow@census.gov
- 6:00 pm–8:00 pm** **UAPS Members' Meeting**
WASHINGTON
ROOM 1
Samuel N. A. Codjoe, *University of Ghana*; **Priscilla Poma**
Annor, *Union for African Population Studies*
annorpriscilla@yahoo.com

SATURDAY, APRIL 02

- 5:00 pm–9:30 pm** **Network on Life Course Health Dynamics & Disparities in 21st Century America (Day 1)**
HOOVER
Robert A. Hummer, *University of North Carolina at Chapel Hill*
rhummer@email.unc.edu

2016 INVITED SESSIONS

THURSDAY, MARCH 31

8:30 am–10:00 am — *DELAWARE A*

3 Data Revolution in Africa: Recent Developments in Practice

10:15 am–11:45 am — *MARYLAND A*

20 Administrative Data in the 2020 Census: Weighing the Benefits and Challenges

1:00 pm–2:30 pm — *DELAWARE A*

40 Data Revolution, Big Data and Emerging Development Agendas: Perspectives from Latin America and the Caribbean

4:30 pm–6:00 pm — *MARYLAND C*

79 Careers in Applied Demography

FRIDAY, APRIL 01

8:30 am–10:00 am — *WASHINGTON ROOM 1*

111 The Growing Gap in Life Expectancy: Implications for Federal Programs and Policy Responses

10:15 am–11:45 am — *DELAWARE A*

130 The National Academy of Sciences Report on Immigrant Integration into American Society

1:00 pm–2:30 pm — *DELAWARE B*

145 How Congress Uses Demographic Data

2:45 pm–4:15 pm — *DELAWARE A*

155 Alternative Methods for Measuring the LGBT Population

SATURDAY, APRIL 02

9:00 am–10:30 am — *DELAWARE A*

190 The Well-Being of the Elderly: Perspectives from Mexico and the United States

2016 MEETING PROGRAM SUMMARY

WEDNESDAY, MARCH 30

7:30 am–9:00 am

PAA 2016 Advocacy Day Training – *WASHINGTON ROOM 3*

12:30 pm–5:30 pm

Registration Open – *CONV REG DESK*

1:00 pm–5:00 pm

Exhibit Hall Open – *EXHIBIT HALL A*

7:30 pm–9:00 pm

Registration Open – *CONV REG DESK*

8:30 pm–11:00 pm

Welcome Mixer and Exhibit Hall Open – *EXHIBIT HALL A*

THURSDAY, MARCH 31

7:30 am–5:30 pm

Registration Open – *CONV REG DESK*

Exhibit Hall Open – *EXHIBIT HALL A (Exhibits)*

8:15 am–9:45 am

P1 Posters: Health and Mortality 1 – *EXHIBIT HALL A*

8:30 am–10:00 am

- 1** Caregiver Wellbeing – *WASHINGTON ROOM 2*
- 2** Context, Community, and Reproductive Health – *DELAWARE B*
- 3** Data Revolution in Africa: Recent Developments in Practice – *DELAWARE A*
- 4** Demography and Politics, Conflict and Institutions – *WASHINGTON ROOM 1*
- 5** Early-Life Exposures and Health: Integrating Biomarker Data – *MARRIOTT SALON 2*
- 6** Fertility and Schooling in Developing Countries – *VIRGINIA A*
- 7** Health, Disease, and Mortality in the Past – *WASHINGTON ROOM 3*
- 8** Historical Change in Contraception and Fertility – *WASHINGTON ROOM 5*
- 9** Home Leaving and the Transition to Adulthood – *COOLIDGE*

- 10** Long Term Perspectives on Union Formation and Family Life – *MARYLAND A*
- 11** Migration and Families: Effects on Children – *MARYLAND C*
- 12** Migration and Well-Being – *VIRGINIA C*
- 13** New Directions in Applied Demography – *MARRIOTT SALON 1*
- 14** New Directions in Migration Research – *MARRIOTT SALON 3*
- 15** Race, Ethnic, Nativity, and Social Class Differences in Reproductive Health and Fertility – *WASHINGTON ROOM 6*
- 16** Social and Behavioral Variation in Adult Mortality – *WASHINGTON ROOM 4*
- 17** Social Policy and the Social Safety Net – *VIRGINIA B*
- 18** Trends in Child and Youth Well-Being – *MCKINLEY*
- 19** Work and Families – *MARYLAND B*

9:00 am–3:30 pm

Speaker Ready Room (Thursday) – *CAPITOL BOARDROOM*

10:15 am–11:45 am

- P2** Posters: Marriage, Family, Households, and Unions – *EXHIBIT HALL A*
- 20** Administrative Data in the 2020 Census: Weighing the Benefits and Challenges – *MARYLAND A*
- 21** Community and Policy Influences on Children – *MCKINLEY*
- 22** Early-Life Exposures, Aging, and Mortality – *WASHINGTON ROOM 1*
- 23** Environmental Influences on Health – *WASHINGTON ROOM 2*
- 24** Factors Affecting Educational Attainment in Developing Countries – *VIRGINIA B*
- 25** Families and Households in International Perspective – *MARYLAND B*
- 26** Healthcare, Health-Seeking, and the Changing Global Burden of Disease – *WASHINGTON ROOM 4*
- 27** Historical Perspectives on Health and Mortality – *MARRIOTT SALON 2*
- 28** HIV and Sexually Transmitted Infections – *WASHINGTON ROOM 5*
- 29** Immigration and Linguistic Integration – *MARRIOTT SALON 3*
- 30** Internal Migration – *VIRGINIA C*
- 31** International Perspectives on Families, Health, and Well-Being – *MARYLAND C*
- 32** Labor Market Dynamics Among Youth and Young Adults – *VIRGINIA A*
- 33** Long-Acting Contraceptive Methods: Uptake, Use and Outcomes – *DELAWARE A*
- 34** Methods and Measurement in Population, Development, and Environment Research – *WASHINGTON ROOM 3*

- 35** Sex Preferences and Sex Composition Effects on Fertility –
WASHINGTON ROOM 6
- 36** Sociodemographic Differences in Fertility and Sterilization – *DELAWARE B*
- 37** Statistical Demography: Innovative Approaches to Life Expectancy and Mortality – *MARRIOTT SALON 1*
- 38** Trends in the Effects of Family Structure on Children – *COOLIDGE*

12:00 pm–1:30 pm

Career Mentoring Lunch – *MADISON A/B*

12:45 pm–2:15 pm

-
- P3** Posters: Data, Methods, Families, and Unions – *EXHIBIT HALL A*

1:00 pm–2:30 pm

-
- 39** Complex Demographic Modeling – *MARRIOTT SALON 2*
- 40** Data Revolution, Big Data and Emerging Development Agendas: Perspectives from Latin America and the Caribbean –
DELAWARE A
- 41** Gender Disparities in Health and Aging – *COOLIDGE*
- 42** Gender Ideals and Practices and Their Interaction with Reproductive Health – *DELAWARE B*
- 43** Health Disparities in Early and Mid-Life – *WASHINGTON ROOM 1*
- 44** Intergenerational Transmission of Attainment and Well-Being –
MARYLAND B
- 45** Marriage, Divorce, and Cohabitation – *MARYLAND A*
- 46** New Evidence on Fertility Transitions – *WASHINGTON ROOM 5*
- 47** New Patterns in the Migrations between Mexico and the U. S. –
VIRGINIA C
- 48** Patterns and Determinants of Contraceptive Use – *MARRIOTT SALON 1*
- 49** Peer Influences on Health – *WASHINGTON ROOM 3*
- 50** Prospects for Mortality Decline in Countries with Low Life Expectancies –
WASHINGTON ROOM 2
- 51** Returns to Higher Education – *VIRGINIA A*
- 52** Schools, Neighborhoods, and Inequality – *VIRGINIA B*
- 53** Segregation Around the World – *MARRIOTT SALON 3*
- 54** The Economic and Social Context of Health – *WASHINGTON ROOM 4*
- 55** Time Use of Children and Parents – *MCKINLEY*
- 56** Transfers, Intergenerational Transmission, and Reciprocity – *MARYLAND C*
- 57** Urban Population-Environment Challenges – *WASHINGTON ROOM 6*

2:45 pm–4:15 pm

- P4** Posters: Aging, Gender, Race, and Ethnicity – *EXHIBIT HALL A*
- 58** Adult Mortality – *WASHINGTON ROOM 2*
- 59** Approaches to Population Projections and Their Impact – *WASHINGTON ROOM 6*
- 60** Biosocial and Genetic Mechanisms in Aging – *COOLIDGE*
- 61** Childlessness – *DELAWARE A*
- 62** Cross-National Perspectives on Economic Circumstances and Children's Outcomes – *MCKINLEY*
- 63** Economics of Internal Migration – *MARYLAND A*
- 64** Education and the Accumulation of Multidimensional Skills – *VIRGINIA A*
- 65** Family, Housing and the Economy – *MARYLAND B*
- 66** Fertility, Family Planning, and Health: Programs and Policies – *MARRIOTT SALON 1*
- 67** Fertility Intentions and Relationships – *WASHINGTON ROOM 5*
- 68** Gender and Work – *VIRGINIA B*
- 69** Health Across the Lifecourse: Program Effects – *WASHINGTON ROOM 3*
- 70** Immigration, Assimilation, and Integration – *VIRGINIA C*
- 71** Intersectionality in Population Research – *MARRIOTT SALON 2*
- 72** Neighborhood Context and Health Status Assessment – *WASHINGTON ROOM 4*
- 73** New Demographic Measures and Analytic Approaches – *MARRIOTT SALON 3*
- 74** Occupation, Unemployment, Health, and Mortality – *WASHINGTON ROOM 1*
- 75** Sexual Behavior and HIV – *DELAWARE B*
- 76** Unions, Parents, and Health – *MARYLAND C*

4:30 pm–6:00 pm

- 77** Access to Higher Education – *VIRGINIA B*
- 78** Adolescent Sexual and Reproductive Health – *WASHINGTON ROOM 5*
- 79** Careers in Applied Demography – *MARYLAND C*
- 80** Children and Migration – *MCKINLEY*
- 81** Children, Families, and the Safety Net – *VIRGINIA C*
- 82** Contraception: Uptake, Discontinuation, and Non-Use – *WASHINGTON ROOM 4*
- 83** Ethnic and Racial Variation in Health Behaviors and Health – *WASHINGTON ROOM 1*

- 84** Family Behaviors, Instability, and Living Arrangements Over the Life Course – *MARYLAND A*
- 85** Gender, Power, Sexual Health, and Family Planning – *WASHINGTON ROOM 6*
- 86** Global Perspectives on Chronic Disease and Mortality – *MARRIOTT SALON 2*
- 87** Life Course Exposures, Healthy Aging, and Longevity – *COOLIDGE*
- 88** Marriage, Family, and Inequality – *MARYLAND B*
- 89** Methodological Issues in Race, Ethnicity, Gender, and Sexuality – *MARRIOTT SALON 3*
- 90** Migration, Living Arrangements, and Families – *DELAWARE A*
- 91** New Thinking on Sex Selective Abortion – *DELAWARE B*
- 92** Population and Land Use – *WASHINGTON ROOM 2*
- 93** Population Change and Demographic Dividends: Past, Present, and Future – *VIRGINIA A*
- 94** Statistical Demography – *MARRIOTT SALON 1*
- 95** Unemployment, The Business Cycle, and Health Outcomes – *WASHINGTON ROOM 3*

4:45 pm–6:15 pm

- P5** Posters: Migration, Urbanization, Population, Development, and Environment – *EXHIBIT HALL A*

6:00 pm–7:30 pm

Early Career Demographers Reception – *MARRIOTT BALCA*

8:30 pm–10:30 pm

Memorial Service – *DELAWARE B*

FRIDAY, APRIL 01

7:30 am–4:00 pm

Registration Open – *CONV REG DESK*

8:15 am–9:45 am

- P6** Posters: Fertility, Family Planning, Sexual Behavior, and Reproductive Health 2 – *EXHIBIT HALL A*

8:30 am–4:00 pm

Speaker Ready Room (Friday) – *CAPITOL BOARDROOM*

- 96** Adolescents' Risky Behaviors and Well-Being – *MADISON A*
- 97** Biodemography, Health, and Mortality – *WASHINGTON ROOM 2*
- 98** Birth Timing and Transitions in Economic and Social Context – *DELAWARE A*
- 99** Contraceptive Delivery: Innovations and Issues – *MARYLAND B*
- 100** Demographic Perspectives on Refugees and Displaced Persons – *VIRGINIA B*
- 101** Fertility Impairment, Reproductive Technology, and Infertility – *WASHINGTON ROOM 5*
- 102** Gender and Family – *COOLIDGE*
- 103** Gender Inequalities in Health Across the Life Course – *WASHINGTON ROOM 3*
- 104** Global Population Health – *MADISON B*
- 105** Improving Health in Developing Countries – *WASHINGTON ROOM 4*
- 106** Incarceration and Family Life – *MARYLAND A*
- 107** International Migration from the Perspective of the Sending Country – *MARYLAND C*
- 108** Methodological Challenges in Fertility and Reproductive Health Research in Low- and Middle-Income Countries – *DELAWARE B*
- 109** Neighborhoods, Social Context, and Inequality – *WASHINGTON ROOM 6*
- 110** Race/Ethnicity and Place/Community – *MARRIOTT SALON 2*
- 111** The Growing Gap in Life Expectancy: Implications for Federal Programs and Policy Responses – *WASHINGTON ROOM 1*
- 112** Unauthorized and Irregular Immigration – *VIRGINIA A*
- 113** Urbanization and Urban Change Around the World – *VIRGINIA C*
- 114** Well-Being at Older Ages – *MCKINLEY*

9:00 am–4:00 pm

Exhibit Hall Open – *EXHIBIT HALL A (Exhibits)*

10:15 am–11:45 am

- P7** Posters: Health and Mortality 2 – *EXHIBIT HALL A*
- 115** Aging in Developing Countries – *MCKINLEY*
- 116** Combining Data to Produce Better Estimates – *VIRGINIA C*
- 117** Contextual and Geospatial Influences on Health – *WASHINGTON ROOM 2*
- 118** Experimental Evidence on Health Behaviors – *WASHINGTON ROOM 3*
- 119** Gendered Work Patterns Over Time – *MARYLAND B*
- 120** Global Perspectives on Gender and Sexuality – *COOLIDGE*

- 121** Housing Policy and Markets, Neighborhood Preferences, and Mobility – *MADISON B*
- 122** Labor Markets and Human Capital in Developing Countries – *WASHINGTON ROOM 6*
- 123** Methods for Estimating and Analyzing Life Expectancy and Lifespan – *WASHINGTON ROOM 4*
- 124** Migration and the Environment – *MARYLAND C*
- 125** Motherhood and Labor Market Outcomes – *VIRGINIA A*
- 126** Population Perspectives on Cognitive Function and Mental Health – *WASHINGTON ROOM 1*
- 127** Qualitative and Quantitative Innovations in Family Research – *MARYLAND A*
- 128** Segregation and Contextual Inequality – *VIRGINIA B*
- 129** Sexual Identity, Behavior, and Health – *WASHINGTON ROOM 5*
- 130** The National Academy of Sciences Report on Immigrant Integration into American Society – *DELAWARE A*
- 131** The Tradeoff Between Caregiving and Employment – *DELAWARE B*
- 132** Transition to Adulthood in Comparative Perspective – *MADISON A*
- 133** Visualizing Demographic Data – *MARRIOTT SALON 1*

12:45 pm–2:15 pm

- P8** Posters: Fertility, Family Planning, Sexual Behavior, and Reproductive Health 1 – *EXHIBIT HALL A*

1:00 pm–2:30 pm

- 134** Aging and the Family: Dyadic Approaches – *MCKINLEY*
- 135** Causes and Consequences of Gender-Based Violence – *COOLIDGE*
- 136** Children and Adolescent Health: Determinants and Policy Approaches – *WASHINGTON ROOM 2*
- 137** Cohabitation Across the Americas – *MARYLAND A*
- 138** Combining Information Across Multiple Sources and Types of Data – *MARRIOTT SALON 2*
- 139** Family, Gender, and Self-Employment in 4 Countries – *MARYLAND B*
- 140** Family Structure and Child Health – *MADISON A*
- 141** Fertility Intentions: Stability, Meaning, and Predictive Validity – *DELAWARE A*
- 142** Gender, Age, and Race-Ethnic Variation in Labor Force Participation and Earnings – *WASHINGTON ROOM 6*
- 143** Global Perspectives on Immigration Policy – *VIRGINIA B*
- 144** Global Population Health: Diet, Nutrition, and Sanitation – *MARYLAND C*

- 145** How Congress Uses Demographic Data — *DELAWARE B*
- 146** Immigrant Health and Mortality — *WASHINGTON ROOM 1*
- 147** Low Fertility — *WASHINGTON ROOM 4*
- 148** Migration and Economic Well-Being — *VIRGINIA C*
- 149** Parental Investments in Children — *VIRGINIA A*
- 150** Race, Gender, and SES in Latin America — *MARRIOTT SALON 1*
- 151** Reproductive Health Research and Policy in the United States — *WASHINGTON ROOM 5*
- 152** Socioeconomic Disadvantage, Health, and Mortality Among Young and Middle Aged Adults — *WASHINGTON ROOM 3*
- 153** Spatio-Temporal Dimensions and Livelihood Implications of Environmental Migration — *MADISON B*

2:45 pm–4:15 pm

- P9** Posters: Health and Mortality 3 — *EXHIBIT HALL A*
- 154** Adolescent Marriage and Childbearing — *DELAWARE B*
- 155** Alternative Methods for Measuring the LGBT Population — *DELAWARE A*
- 156** Consequences of Health Behaviors in Later Life — *MARRIOTT BALC A*
- 157** Determinants of Fertility Timing — *WASHINGTON ROOM 5*
- 158** Differentials in Child Health Interventions and Child Mortality — *WASHINGTON ROOM 3*
- 159** Effects of Behavior on Health and Mortality — *WASHINGTON ROOM 1*
- 160** Explaining Gender Differences in Health and Mortality — *MARRIOTT SALON 1*
- 161** Fertility, Contraception, and Reproductive Health in Developing Countries — *WASHINGTON ROOM 4*
- 162** Formation and Dissolution of Same-Sex Marriages — *MARYLAND A*
- 163** Gender, Race, and Labor Market Dynamics — *VIRGINIA A*
- 164** Genetics, Epigenetics, and Aging — *WASHINGTON ROOM 2*
- 165** Immigration and the Labor Market — *WASHINGTON ROOM 6*
- 166** Impact of Social Policies on Fertility, Marriage, and Family Structure — *MARYLAND B*
- 167** Living Arrangements among Older Adults: Cross-National Perspectives — *MADISON B*
- 168** Migration and Mental Health — *VIRGINIA C*
- 169** Migration Responses to Climate Extremes — *MARYLAND C*
- 170** Race and Ethnicity: Policies, Patterns, and Processes — *COOLIDGE*
- 171** Subnational Population Estimates and Projections — *VIRGINIA B*

- 172** Women's Status and Child Education, Health, and Well-Being –
MADISON A
- 173** Work, Retirement, and Time Use at Older Ages—Effects on Health –
MCKINLEY

4:30 pm–6:00 pm

Presidential Address and Awards Ceremony – *MARRIOTT SALON 3*

6:00 pm–7:00 pm

President's Cocktail Reception – *MARRIOTT SALON 3 FOYER*

SATURDAY, APRIL 02

8:00 am–12:00 pm

Registration Open – *CONV REG DESK*
PAA Membership Meeting – *MARRIOTT BALC B*

9:00 am–12:00 pm

Exhibit Hall Open Saturday – *EXHIBIT HALL A (Exhibits)*
PAA Planning Meeting – *PARK TWR STE 8209*

- P10** Posters: Children and Youth – *EXHIBIT HALL A*
- 174** Child Health in an International Context – *COOLIDGE*
- 175** Demography of Health Policy and Health Care Reform –
WASHINGTON ROOM 2
- 176** Determinants of Marriage in International Perspective – *MARYLAND B*
- 177** Extreme-Event Risk Perceptions and Consequences – *MARRIOTT SALON 3*
- 178** Families, Health, and Well-Being – *MARRIOTT SALON 1*
- 179** Fertility and Mechanisms of Inequality – *VIRGINIA B*
- 180** Health and Social Ties – *WASHINGTON ROOM 1*
- 181** Household Division of Labor – *MARYLAND A*
- 182** Innovations in Data Collection – *MARYLAND C*
- 183** Intergenerational Mobility in Wealth and Income – *WASHINGTON ROOM 6*
- 184** Maternal Health, Death, and Sequelae – *WASHINGTON ROOM 3*
- 185** Measurement and Mismeasurement in Abortion Research –
WASHINGTON ROOM 4
- 186** Migration Data and Estimation – *VIRGINIA C*
- 187** Place, Space, and American Diversity – *VIRGINIA A*
- 188** Race/Ethnicity and Health Disparities – *DELAWARE B*

- 189** Reproductive Health and Fertility: Research on Couples –
WASHINGTON ROOM 5
- 190** The Well-Being of the Elderly: Perspectives from Mexico and the United States – *DELAWARE A*

10:45 am–12:15 pm

- 191** Contextual Effects on Reproductive Health and Fertility –
WASHINGTON ROOM 4
- 192** Economics of Aging in Low-Income Countries – *VIRGINIA C*
- 193** Gender and Marriage – *MARYLAND B*
- 194** Innovations in Sampling – *MARRIOTT SALON 3*
- 195** Instability in Family Life Over Time and Across Groups – *MARYLAND A*
- 196** Intergenerational Exchanges, Transfers, and Care – *DELAWARE B*
- 197** Internal Migration in Developing Countries – *MARYLAND C*
- 198** Job Loss and Unemployment – *WASHINGTON ROOM 6*
- 199** Late-Life Care Needs and Caregiver Health – *WASHINGTON ROOM 3*
- 200** Methodological Challenges in Fertility and Reproductive Health Research – *WASHINGTON ROOM 5*
- 201** Migrant Selection on the Basis of Health and Skill – *VIRGINIA A*
- 202** Prospects and Policies for the Post-Millennium Development Goals World – *WASHINGTON ROOM 1*
- 203** Research Advances from 30 Years of the NLSY79 Child and Young Adult Surveys – *COOLIDGE*
- 204** Residential Segregation – *VIRGINIA B*
- 205** Simulation Models for Understanding Health and Mortality –
WASHINGTON ROOM 2
- 206** Subnational Population Estimates and Forecasts: How Do We Estimate ‘the Parts’ in the Context of ‘the Whole’? – *HARDING*
- 207** Unmet Need for Contraception – *DELAWARE A*

11:00 am–12:30 pm

- P11** Posters: Economy, Labor Force Participation, Education, and Inequality –
EXHIBIT HALL A

12:30 pm–2:00 pm

- 208** Access to Support Among the Unemployed – *VIRGINIA A*
- 209** Data and Methodological Innovations in Health and Mortality –
WASHINGTON ROOM 2
- 210** Demographic Aspects of Gender-Based Violence – *MARRIOTT SALON 3*

- 211** Demography of 21st Century Epidemics: HIV/AIDS, Ebola, MERS, and Other Diseases – *WASHINGTON ROOM 1*
- 212** Diverse and Complex Families – *DELAWARE B*
- 213** Fertility and Well-Being – *WASHINGTON ROOM 4*
- 214** Gender Roles and Family Formation – *MARYLAND A*
- 215** Immigration and Education – *MARYLAND C*
- 216** Mechanisms of Intergenerational Status Transmission – *MARYLAND B*
- 217** New Perspectives on Fertility Transitions – *WASHINGTON ROOM 5*
- 218** SES and Health Disparities – *HARDING*
- 219** Social Determinants of Wealth and Income – *DELAWARE A*
- 220** Social Environment and Chronic Disease – *WASHINGTON ROOM 3*
- 221** The Minimum Wage, Individual, and Family Well-Being – *WASHINGTON ROOM 6*
- 222** Urbanization and Urban Change – *VIRGINIA B*
- 223** Use of Administrative Records in Subnational Applied Demography – *COOLIDGE*
- 224** Well Being of the Elderly in Asia – *VIRGINIA C*

2016 MEETING THURSDAY PROGRAM

2016 MEETING – THURSDAY PROGRAM

Wednesday, March 30

8:30 PM – 11:00 PM

Welcome Mixer

Exhibit Hall A

**(admittance and beverage ticket
included in the registration fee)**

THURSDAY, MARCH 31

P1 Health and Mortality 1

8:15 am–9:45 am — EXHIBIT HALL A

-
- P1-1 Immigration and the Health of Children: Lessons from the United States at the Turn of the 20th Century**
Martin Dribe, Lund University; J. David Hacker, University of Minnesota - Twin Cities; Francesco Scalone, University of Bologna
- P1-2 Post-Reproductive Life Span of Spouses Correlates Better Than That of Full and Half Siblings in a Genetically Fairly Homogeneous High Status Group**
Ulrich O. Mueller, Federal Institute for Population Research; Martina Schmidt-Stolte, Federal Institute for Population Research; Andrea Werdecker, Federal Institute for Population Research; Ronny Westerman, Federal Institute for Population Research
- P1-3 The Scandinavian Advantage: A Comparative Analysis of Life Expectancy at Birth by Sex in Four European Countries during the 19th Century**
Catalina Torres, Max Planck Odense Center on the Biodemography of Aging
- P1-4 Regional Variation in the Predictive Validity of Self-Rated Health for Mortality**
Edward Berchick, Duke University; Scott M. Lynch, Duke University
- P1-5 Birth Weight and Educational Attainment Across 1940s–1980s Birth Cohorts**
Edward Berchick, Duke University

- P1-6 Early Roots of Disparities in Cancer Survival: A Life–Course Perspective on the Relationship Between Socioeconomic Status, Social Mobility, and Cancer Survival**
 Heidi A. Hanson, *University of Utah*; Ken R. Smith, *University of Utah*; Kimberly Herget, *Utah Cancer Registry*; Sarah Abdelaziz, *University of Utah*; Carol Sweeney, *University of Utah*; Diana Lane Reed, *University of Utah*; Alison Fraser, *University of Utah*; Antoinette Stroup, *Rutgers Cancer Institute*
- P1-7 The Influences of Child and Adult Socioeconomic Status on Health in Later Life Vary by Health Outcome**
 Patricia Homan, *Duke University*; Scott M. Lynch, *Duke University*
- P1-8 Prenatal Exposure to Sunlight and Later Life Asthma**
 Dawoon Jung, *University of Southern California*; Seungwoo Chin, *University of Southern California*; Tushar Bharati, *University of Southern California*
- P1-9 Economic Consequences of Childhood Exposure to Environmental Toxins: A Case Study of Lead Service Pipes in Massachusetts**
 Gisella Kagy, *Vassar College*
- P1-10 A Discrete-Time Analysis of the Effects of More Prolonged Exposure to Neighborhood Poverty on the Risk of Smoking Initiation by Age 25**
 Nicole D. Kravitz-Wirtz, *University of Michigan*
- P1-11 Racial/Ethnic Disparities in Breastfeeding and Its Consequences for Childhood Obesity**
 Alyn T. McCarty, *University of Wisconsin, Madison*
- P1-12 Cross National Comparisons of the Determinants of Hypertension in Older Adults from Middle Income Countries**
 Mary McEniry, *University of Wisconsin, Madison*; Rafael Samper-Ternent, *Universidad Javeriana*; Carmen Elisa Florez, *Universidad del Rosario*; Carlos Cano, *Universidad Javeriana*
- P1-13 Childhood Exposures and the Timing of the Onset of Natural Menopause**
 Beatriz Novak, *El Colegio de México A.C.*; Daniel Lozano, *El Colegio de México A.C.*
- P1-14 Investigating the Effect of Adolescent Exposure to Community Violence on Measures of Physical and Behavioral Cardiovascular Disease Risk Factors in Early Adulthood**
 Max Reason, *University of North Carolina at Chapel Hill*
- P1-15 Forced Migration in Childhood: Are There Long-Term Health Effects?**
 Jan M. Saarela, *Abo Akademi University*; Irma T. Elo, *University of Pennsylvania*
- P1-16 The Hidden Costs of Natural Disasters: In Utero Environment and Mental Health in Adulthood**
 Tzu-Yin Hazel Tseng, *University of Houston*
- P1-17 Malaria, Child Mortality, and Fertility: The Effect of Mosquito Net Distribution in Sub-Saharan Africa**
 Joshua Wilde, *University of South Florida*; Benedicte Apouey, *Paris School of Economics*; Gabriel Picone, *University of South Florida*; Stacey Gelsheimer, *Harvard University*

- P1-18 Mid-Life Patterns in Functional Limitation and Their Earlier-Life Determinants Among a High Fertility Cohort of Women in the Philippines**
Zachary Zimmer, University of California, San Francisco; Feinian Chen, University of Maryland, College Park; Luoman Bao, University of Maryland; Nanette Mayol, University of San Carlos; Tita Lorna L. Perez, University of San Carlos; Paulita L. Duazo, University of San Carlos
- P1-19 Disparities in Body Mass Index Growth and Onset of Obesity Among Public School Children in Arkansas**
Danhong Chen, University of Arkansas; Michael R. Thomsen, University of Arkansas; Rodolfo M. Nayga, University of Arkansas; Judy L. Bennett, Arkansas Center for Health Improvement
- P1-20 Health Across Urban Dimensions in China**
Audrey Dorelien, University of Minnesota - Twin Cities; Hongwei Xu, University of Michigan
- P1-21 Understanding Decline and Disparity in U.S. Infant Survival: Fertility Selection and Sociopolitical Conditions**
Deborah Ehrenthal, University of Wisconsin, Madison; Jenna Nobles, University of Wisconsin, Madison; Youstra Ali Mohamoud, University of Wisconsin, Madison; Amy Godecker, University of Wisconsin, Madison
- P1-22 One Size Fits All? Differential Patterns of Economic Hardship and Health Among Whites and Blacks in the United States**
Andrea Willson, University of Western Ontario; Nicole Etherington, University of Western Ontario; Kim Shuey, University of Western Ontario
- P1-23 Combining Intersectionality and Life Course Perspectives to Examine the Joint Consequences of Race, Gender, and SES on BMI Trajectories Across Adolescence and Early Adulthood**
Taylor Hargrove, Vanderbilt University
- P1-24 Childhood Socioeconomic Disadvantage and Biological Risk of Cardiovascular Disease in Later Life: An Examination of Parenthood as a Life–Course Pathway**
Chioun Lee, University of Wisconsin, Madison
- P1-25 Does Demographic Advancement Lead to Health Disadvantage? Rising Burden of Chronic Diseases Among Adults in India: Evidences from Decadal Survey on Health from NSSO, 1995–2014**
Raj Kumar Verma, International Institute for Population Sciences (IIPS); Arpita Paul, International Institute for Population Sciences (IIPS); Faujdar Ram, International Institute for Population Sciences (IIPS)
- P1-26 Family Structure and Childhood Well-Being in the Early Twentieth Century United States**
John Robert Warren, University of Minnesota—Twin Cities; Evan Roberts, University of Minnesota - Twin Cities
- P1-27 Beyond Race/Ethnicity: Skin Color and Cardiometabolic Risk Among Blacks and Hispanics in the United States**
Joshua Wassink, University of North Carolina at Chapel Hill; Krista Perreira, University of North Carolina at Chapel Hill; Kathleen Mullan Harris, University of North Carolina at Chapel Hill

- P1-28 Income Shocks, Public Works, and Child Nutrition**
Uttara Balakrishnan, *University of Maryland, College Park*
- P1-29 Racial Disparities in Health Conditions Among Prisoners Compared with the General Population**
Kathryn M. Nowotny, *University of Colorado, Boulder*; Jason D. Boardman, *University of Colorado, Boulder*; Richard G. Rogers, *University of Colorado, Boulder*
- P1-30 Doing Gender, Shaping Health: Exploring How the Gendered Organization of HIV Testing Services Influences Testing Disparities in Southern Malawi**
Kathryn Dovel, *University of Colorado, Denver*
- P1-31 General and Domain-Specific Cognitive Performance Contributes to Gender Differences in Educational and Occupational Choices**
Serhiy Dekhtyar, *Karolinska Institute*; Daniela Weber, *Wittgenstein Centre (IIASA, VID/ÖAW, WU), International Institute for Applied Systems Analysis*; Jonas Helgertz, *Lund University*; Agneta Herlitz, *Karolinska Institute*
- P1-32 Disparities in Cognitive Impairment of U.S. Older Adults by Race and Hispanic Origin**
Carlos Diaz-Venegas, *Max Planck Institute for Demographic Research*; Brian Downer, *University of Texas Medical Branch*; Kenneth M. Langa, *University of Michigan*; Rebeca Wong, *University of Texas Medical Branch*
- P1-33 Socioeconomic Status and Depression: Untangling the Causation-Selection Issue**
Marilyn Sinkewicz, *University of Michigan*; Philippa Clarke, *University of Michigan*; Ola Rostant, *University of Michigan*
- P1-34 Projections of Health Indicators for Chronic Diseases**
Mathilde Wanneveich, *ISPED, INSERM U897*; Pierre Joly, *ISPED, INSERM U897*
- P1-35 The Weight of Being Unauthorized: An Examination of Body Weight Status Among Hispanic Women in the L.A.FANS**
Claire E. Altman, *University of Missouri, Columbia*; James D. Bachmeier, *Temple University*
- P1-36 The Epidemiological Paradox: Hispanic or Mexican-Origin Paradox? An Analysis of Infant Mortality in the United States**
Juanita J. Chinn, *Centers for Disease Control and Prevention (CDC)*
- P1-37 Does Time in the United States Mean Worse Health Among Hispanics?**
Daesung Choi, *University of Pennsylvania*; YeonJin Lee, *University of Pennsylvania*; René Zenteno, *University of Texas at San Antonio*
- P1-38 The Effect of Counseling Services on the Sexual Identity and Health Behavior Patterns: Case Study of Slum Residents in Mathare Slums, Nairobi Kenya**
Josephine Nakajubi, *Kenya Management Institute*; Robert P. Ndugwa, *United Nations Human Settlements Programme (Un-HABITAT)*
- P1-39 Community Gate Keepers as a Catalyst for Uptake of HIV Prevention of Mother-to-Child-Transmission Services in Ede, Nigeria**
Ademola Adelekan, *University of Ibadan*; Philomena Omoregie, *Society for Family Health*

- P1-40 Hispanic Paradox in North Carolina: Explaining the Favorable Birth Weight Profile of Children Born to Foreign–Born Hispanic Mothers**
Samuel Fishman, *University of North Carolina at Chapel Hill*; S. Philip Morgan, *University of North Carolina at Chapel Hill*
- P1-41 Longer Duration of Residence, Poorer Health? Revisiting the Association Using a Longitudinal Lens**
Santosh Jatrana, *Deakin University*
- P1-42 Big, Fat Paycheck: An Australian Tale of Wages Differentials by Nativity Accounting for Body Size**
Natalia C. Malancu, *Universitat Pompeu Fabra*
- P1-43 The Misconception of Hispanic Homogeneity: H1N1 Vaccination Among U.S.–Born and Foreign–Born Hispanics**
Andrew E. Burger, *Utah State University*; Eric N. Reither, *Utah State University*; Erin T. Hofmann, *Utah State University*
- P1-44 Economic and Political Contextual Change and Health Care Utilization**
Scott T. Yabiku, *Arizona State University*; Jennifer E. Glick, *Arizona State University*; Stephanie Ayers, *Arizona State University*; Chris Herbst, *Arizona State University*
- P1-45 Mexico’s Epidemic of Violence and Its Public Health Significance on Average Length of Life**
Vladimir Canudas-Romo, *Max Planck Odense Center on the Biodemography of Aging*; Jose Manuel Aburto, *Max Planck Institute for Demographic Research*; Victor M. Garcia-Guerrero, *El Colegio de México A.C.*; Hiram Beltrán-Sánchez, *University of California, Los Angeles*
- P1-46 Lifetime Suicide Risk in a Representative Cohort of World War I Veterans**
Evan Roberts, *University of Minnesota - Twin Cities*; Kris Inwood, *University of Guelph*; Les Oxley, *University of Waikato*
- P1-47 Racial Disparities in Social Relationships and Mortality Risk in the National Health and Aging Trends Study**
Nyesha C. Black, *University of Alabama at Birmingham*
- P1-48 Finding a Donor: The Role of Social and Kinship Network Processes in Racial Disparities in Living Donor Kidney Transplantation: A Pilot Study**
Jonathan Daw, *Pennsylvania State University*; Ashton Verdery, *Pennsylvania State University*
- P1-49 Social Interaction and Mental Health: The Case of Having Cadre Children in Rural China**
Huaqing Tan, *Peking University*; Yi Zhou, *University of California, Berkeley*; Chaoran Guo, *University of California, Berkeley*
- P1-50 Co-Residence, Health, and Wellbeing Among Older Adults in China and India**
Zelalem Teka Haile, *Ohio University*; Gillian Ice, *Ohio University*

- P1-51 Social Networks, Social Participation, and Health Among Youth Living in Extreme Poverty in Rural Malawi**
Amelia Rock, University of North Carolina at Chapel Hill; Clare Barrington, University of North Carolina at Chapel Hill; Sara Abdoulayi, University of North Carolina at Chapel Hill; Maxton Grant Tsoka, University of Malawi; Peter Mvula, Center for Social Research, University of Malawi; Sudhanshu Handa, University of North Carolina at Chapel Hill
- P1-52 Families' Health Insurance Under the ACA: Perceived and Realized Access to Care**
Diane S. Shinberg, Indiana University of Pennsylvania
- P1-53 How Knowing a Deportee Impacts Latino Health**
Edward David Vargas, University of Wisconsin, Madison; Gabriel R. Sanchez, University of New Mexico; Melina Juarez, University of New Mexico
- P1-54 Physical Disability and Changes in Older Adults' Social Network Ties: A Longitudinal Examination of Ego-Alter Dyads**
Raeda K. Anderson, University of Nebraska - Lincoln; Christina D. Falci, University of Nebraska - Lincoln; David F. Warner, University of Nebraska - Lincoln
- P1-55 Linkages Among Sibling Survival and Death Clustering in Nigeria: A Panel Data Analysis**
Mukesh Ranjan, International Institute for Population Sciences (IIPS); Rahul Mishra, International Institute for Population Sciences (IIPS)
- P1-56 Facility- and Community-Based Maternal Death Review to Understand and Contextualize the Maternal Mortality in West Bengal**
Mohammed Illias Kanchan Sheikh, International Institute for Population Sciences (IIPS)
- P1-57 Under Covered? Cohort Changes in Time to Vaccination Among California School Children**
Alison M. Bутtenheim, University of Pennsylvania; Malia Jones, University of Wisconsin, Madison
- P1-58 Social Environmental Stressors and Loneliness in Older Adults: The Role of Social Network Quality and Quantity**
Haena Lee, The University of Chicago; Louise Hawkey, The University of Chicago
- P1-59 "We Eat Less, When We Can't Borrow": Diabetic Poor of India**
Mayanka Nandkishor Ambade, International Institute for Population Sciences (IIPS); Sujay Kumar Paswan, Mumbai University
- P1-60 A Global Analysis of Overweight Prevalence by Level of Human Development**
Carmen Ng, University of Pennsylvania
- P1-61 Prevalence of Insomnia and Its Association with Chronic Morbidities Among BRICS Countries' Older Adults**
Abhishek Saraswat, International Institute for Population Sciences (IIPS); Kanchan Negi, International Institute for Population Sciences (IIPS)

- P1-62 Spatio–Temporal Analysis of Diabetes Mortality in Mexico, 1995–2013: A Bayesian Analysis**
 Miguel Flores, *Tec de Monterrey*; Corey S. Sparks, *University of Texas at San Antonio*; Jose Eliud Silva, *Universidad Anáhuac*
- P1-63 Variation in a Novel Measure of Immune Status by Sociodemographic Characteristics and Health Status: Findings from the Detroit Neighborhood Health Study**
 Lydia Feinstein, *University of North Carolina at Chapel Hill*; Sara Ferrando-Martínez, *National Institutes of Health (NIH)*; Allison E. Aiello, *University of North Carolina at Chapel Hill*
- P1-64 Biodemographic Aspects of the Non-Replication Problem Emerged in Genetic Association Studies of Human Aging, Health, and Mortality**
 Anatoliy I. Yashin, *Duke University*; Ilya Zhbannikov, *Duke University*; Liubov S. Arbeevea, *Duke University*; Konstantin G. Arbeev, *Duke University*; Igor Akushevich, *Duke University*; Mikhail Kovtun, *Duke University*; Alexander Kulminski, *Duke University*; Miaozhu Li, *Duke University*; Arseniy Yashkin, *Duke University*; Deqing Wu, *Duke University*; Eric Stallard, *Duke University*; Svetlana V. Ukraintseva, *Duke University*
- P1-65 Health Reform and Infant Health and Mortality: Evidence from Massachusetts**
 Michel H. Boudreaux, *University of Maryland, College Park*; Scott Lorch, *University of Pennsylvania*; Rada K. Dagher, *University of Maryland, College Park*
- P1-66 The Effect of Medicare Part D on Food Security Among Seniors: An Application of the Two-Sample Instrumental Variables Estimators**
 Duy Do, *University of Minnesota - Twin Cities*; Ezra Golberstein, *University of Minnesota - Twin Cities*
- P1-67 State of Transition: Marijuana Use Among Young Adults in the San Francisco Bay Area**
 Louisa M. Holmes, *University of California, San Francisco*; Lucy Popova, *University of California, San Francisco*; Pamela M. Ling, *University of California, San Francisco*
- P1-68 Distance to Health Facilities, Maternal Health Care Utilization, and Child Mortality, in Low- and Middle-Income Countries**
 Mahesh Karra, *Harvard University*; Guenther Fink, *Harvard University*; David Canning, *Harvard University*
- P1-69 Geographic Variations in Services for Long-Term Care Needs: Evidence from the State of Michigan Between 1999–2013**
 Min Hee Kim, *University of Michigan*; Philippa Clarke, *University of Michigan*
- P1-70 The Effects of Television and Magazine Alcohol Advertising on Liquor Consumption**
 Dean R. Lillard, *The Ohio State University*; Eamon Molloy, *Congressional Budget Office*; Hua Zan, *University of Hawaii at Manoa*
- P1-71 Effect of Quality of Care on Health Services Utilization in Sindh, Pakistan**
 Farid Midhet, *Jhpiego*

- P1-72 Neighborhoods and Youth Academic Achievement: The Influence of Multiple Social Ecologies**
Stefanie Mollborn, *University of Colorado, Boulder*; Jamie L. Humphrey, *University of Colorado, Boulder*
- P1-73 What Is the Effect of the ACA on Disparities in Health Insurance Coverage? It Depends on the State**
Danielle Rhubarb, *Pennsylvania State University*
- P1-74 Geographic Differentials in Russian Mortality Improvement, 2003–2012**
Leslie Root, *University of California, Berkeley*
- P1-75 The Effect of Price on Demand for and Use of Bed Nets: Evidence from a Randomized Experiment in Madagascar**
Alison B. Comfort, *Abt Associates, Inc.*; Paul J. Krezanoski, *Massachusetts General Hospital*
- P1-76 (De) Monetizing Disability: How Fiscal Incentives Shape Special Education Placement**
Rebecca Ann Johnson, *Princeton University*
- P1-77 Do Protective National Marriage Age Policies Reduce the Practice of Child Marriage?**
Rachel Kidman, *Stony Brook University*; Jody Heymann, *University of California, Los Angeles*
- P1-78 Adding an Evidence-Based Family Strengthening Program to Reentry Services: Preliminary Evaluation Results from the SFP Program for Reentering Fathers**
Mindy E. Scott, *Child Trends*
- P1-79 Assessing the Relationship Between Subjective and Objective Dementia Probabilities Using Genetic Risk Scores**
Amal Harrati, *Stanford University*; David H. Rehkopf, *Stanford University*; Sepideh Modrek, *Stanford University*
- P1-80 Deviations in Avoidable Causes of Death in Adulthood Drive Mortality Inequality Between Mexican States**
Jose Manuel Aburto, *Max Planck Institute for Demographic Research*; Tim L. M. Riffe, *Max Planck Institute for Demographic Research*
- P1-81 Health Care Among the Criminal Justice Population**
Carmen Gutierrez, *University of Texas at Austin*
- P1-82 Application of Methods for Combining Information on Genotyped and Non-Genotyped Participants of Longitudinal Studies in Analyses of Genetic Effects on Mortality and Health**
Konstantin G. Arbeev, *Duke University*; Liubov S. Arbeevea, *Duke University*; Olivia Bagley, *Duke University*; Ilya Zhbannikov, *Duke University*; Irina V. Culminskaya, *Duke University*; Hongzhe Duan, *Duke University*; Igor Akushevich, *Duke University*; Alexander Kulminski, *Duke University*; Mikhail Kovtun, *Duke University*; Svetlana V. Ukraintseva, *Duke University*; Anatoliy I. Yashin, *Duke University*
- P1-83 Using County Data to Examine Air Pollution and Low Birth Weight in the United States**
Steven P. Martin, *Urban Institute*

- P1-84 Probabilistic Cause-of-Death Assignment Using Verbal Autopsies**
 Tyler McCormick, *University of Washington*; Zehang Li, *University of Washington*; Clara Calvert, *London School of Hygiene and Tropical Medicine (LSHTM)*; Amelia Crampin, *London School of Hygiene and Tropical Medicine (LSHTM)*; Kathleen Kahn, *University of the Witwatersrand*; Sam Clark, *University of Washington*
- P1-85 A Best–Practices Composite Lifetable for the United States**
 Tim L. M. Riffe, *Max Planck Institute for Demographic Research*; Adrien Remund, *University of Geneva*; Magali Barbieri, *Institut National d'Études Démographiques (INED)* and *University of California, Berkeley*; Celeste Winant, *University of California, Berkeley*
- P1-86 Rather Die Younger? Old Age Expectations and Preferred Life Expectancy**
 Catherine E. Bowen, *Wittgenstein Centre (IIASA, VID/ÖAW, WU)*; Vegard Skirbekk, *Columbia University*
- P1-87 Validity of Self-Rated Health Among Hispanics for Mortality Risk: The Role of Language of Interview**
 Alexis R. Santos-Lozada, *Pennsylvania State University*; Matthew James Martinez, *Brown University*
- P1-88 Estimate of Maternal Mortality Level in Burkina Faso: A Projection**
 Sathiya Susuman Appunni, *University of the Western Cape*
- P1-89 Mortality Data at a Glance: www.MortalityTrends.Org**
 Mila Andreeva, *KAMA Consulting*
- P1-90 Pathways to Preventive Health, Evidence from India's Rural Road Program**
 Rakesh Banerjee, *University of Southern California*; Ashish Sachdeva, *University of Southern California*
- P1-91 Regional Differences in the Relationship Between Self-Rated Health and Life Satisfaction Across Age in the United States**
 Anthony R. Bardo, *Duke University*; Scott M. Lynch, *Duke University*; J. Scott Brown, *Miami University*
- P1-92 Draining the (Food) Swamp: Do Built, Food Environments Widen Disparities in Diet Quality and Health?**
 Kristen Cooksey, *Duke University*
- P1-93 Evaluation Study of Health Promotion Program Using Smart Band: Focusing on the Management of Metabolic Syndrome Subjects**
 Jiin Kim, *Seoul National University*; Youngtae Cho, *Seoul National University*
- P1-94 Disabilities Among Indigenous Population in Brazil, 2010: An Analysis from the Differences Between Men and Women**
 Cláudio Santiago Dias Jr, *Universidade Federal de Minas Gerais (UFMG)*; Ana Paula Verona, *Universidade Federal de Minas Gerais (UFMG)*
- P1-95 Mother's Education and Infant Mortality in the United States: An Analysis of the Gradient by Race, Ethnicity, and Nativity**
 Gracia Sierra, *University of Texas at Austin*

- P1-96 Chronic Disease and Depression in Adulthood: Add Health (The National Longitudinal Study of Adolescent to Adult Health)**
Ashley Lauren Sorgi, University of North Carolina at Chapel Hill; Sarah Catherine Dean, University of North Carolina at Chapel Hill; Kathleen Mullan Harris, University of North Carolina at Chapel Hill; Carolyn Tucker Halpern, University of North Carolina at Chapel Hill
- P1-97 The Epidemiological Transition in the United States: Volatility and Variability in the Age- and Cause-Patterning of Death**
Elizabeth Wrigley-Field, Columbia University; Chris Muller, Columbia University
- P1-98 Human Resources Strategies for the Long-Term Sustainment of ART Interventions: Findings from a National Survey of Health Facilities in Uganda**
Henry Zakumumpa, Makerere University; Sara Bennett, Johns Hopkins University; Freddie Ssengooba, Makerere University

1 Caregiver Well-Being

CHAIR: **Vicki Freedman**, *University of Michigan*

DISCUSSANT: **Deborah Carr**, *Rutgers University*

8:30 am–10:00 am — WASHINGTON ROOM 2

- 1-1 Who Cares: The Mental Health of Older Adults Serving as Caregivers**
Lynn M. Fahey, Rice University
- 1-2 Informal Care in the Context of Multimorbidity: Recipient Psychological Well-Being and Gender Differences in Care Networks**
Matthew Andersson, Yale University; Joan Monin, Yale University
- 1-3 The Impact of Demographic Change on Transfers in the Form of Caregiving and on the Associated Well-Being**
Emilio Zagheni, University of Washington; Joan Ryan, University of Washington; Denys Dukhovnov, City University of New York (CUNY)
- 1-4 Unpacking the Black-Box: Eldercare, Time Constraints, and Subjective Well-Being**
Joan Garcia Roman, University of Minnesota - Twin Cities; Jack Lam, University of Queensland

2 Context, Community, and Reproductive Health

CHAIR: **Winfred Avogo**, *Illinois State University*

DISCUSSANT: **Winfred Avogo**, *Illinois State University*

8:30 am–10:00 am — DELAWARE B

- 2-1 Community Effects and Child Sex Ratios in India**
Nancy Luke, Pennsylvania State University; Hongwei Xu, University of Michigan; Ashley Larsen Gibby, Pennsylvania State University; Girija Borker, Brown University

2-2 Improving Risk Coping with Personal Savings: Implications for Sexual Behavior in Kenya

Erick Gong, *Middlebury College*; Kelly M. Jones, *International Food Policy Research Institute (IFPRI)*

2-3 Non-Religion and Fertility Worldwide: Considering Contextual Effects

Landon Schnabel, *Indiana University Bloomington*

2-4 Explaining Disparities in Use of Skilled Birth Attendants in Developing Countries: A New Conceptual Framework

Patience A. Afulani, *University of California, San Francisco*; Cheryl Moyer, *University of Michigan*

3 Data Revolution in Africa: Recent Developments in Practice

CHAIR: Stephane Helleringer, *Johns Hopkins University*

DISCUSSANT: Alex Ezeh, *African Population and Health Research Center (APHRC)*

8:30 am–10:00 am — DELAWARE A

3-1 Improving Demographic Data Collection Systems at the National Level: The Case of Senegal

Cheikh Tidiane Ndiaye, *Agence Nationale de la Statistique et de la Démographie*

3-2 High-Frequency Monitoring of Fertility Trends in Kenya Using a Mobile Data Collection System

Mary Thiongo, *International Center for Reproductive Health, Kenya*

3-3 Enhancing Demographic Datasets Collected in Sub-Saharan Countries through Record Linkages

Chodziwadziwa Kabudula, *University of the Witwatersrand*

3-4 Sharing Individual-Level Data on Health and Demographic Trends: Experience and Lessons from the iShare Platform

Fassil Tessema, *Jimma University*; Kobus Herbst, *Africa Centre for Health and Population Studies*

4 Demography and Politics, Conflict and Institutions

CHAIR: Sara Curran, *University of Washington*

DISCUSSANT: Michelle O'Brien, *University of Washington*

8:30 am–10:00 am — WASHINGTON ROOM 1

4-1 The Language of the Unheard: Legal Services and the 1960s Race Riots

Jamein P. Cunningham, *Portland State University*

4-2 Trends in Voting Patterns by Age Group in South Africa 2003–2013

Mosidi Nhlapo, *Statistics South Africa*; Marie Wentzel, *Human Sciences Research Council of South Africa (HSRC)*; Barbara A. Anderson, *University of Michigan*

- 4-3 **Youth Bulges and Typologies of Social Conflict in Africa**
Moshi Optat Herman, *London School of Economics and Political Science (LSE)*
- 4-4 **Interior Immigration Enforcement and the Political Engagement of Youth with Likely Unauthorized Parents**
Catalina Amuedo-Dorantes, *San Diego State University*; Mary Lopez, *Occidental College*

5 Early-Life Exposures and Health: Integrating Biomarker Data

CHAIR: Jenna Nobles, *University of Wisconsin, Madison*

DISCUSSANT: Amar Hamoudi, *Duke University*

8:30 am–10:00 am — MARRIOTT SALON 2

- 5-1 **Elective Deliveries and Health at the Starting Gate**
Nancy E. Reichman, *Rutgers University*; Julien O. Teitler, *Columbia University*
- 5-2 **Childhood Family Instability and Adult Health**
Lauren Gaydosh, *University of North Carolina at Chapel Hill*; Kathleen Mullan Harris, *University of North Carolina at Chapel Hill*
- 5-3 **Sleep Duration, Behavior Problems, and Children's Telomere Length**
Sarah James, *Princeton University*; Sara McLanahan, *Princeton University*; Jeanne Brooks-Gunn, *Columbia University*; Colter Mitchell, *University of Michigan*; Daniel A. Notterman, *Princeton University*; Irwin Garfinkel, *Columbia University*
- 5-4 **Breastfeeding, Overweight Status, and Inflammation**
Julie Skalamera, *University of Texas at Austin*; Mark D. Hayward, *University of Texas at Austin*

6 Fertility and Schooling in Developing Countries

CHAIR: Barbara Mensch, *Population Council*

DISCUSSANT: Ann Blanc, *Population Council*

8:30 am–10:00 am — VIRGINIA A

- 6-1 **Education Gains Attributable to Fertility Decline Among Girls and Boys from Latin America and Asia**
Jing Li, *University of California, Berkeley*; William H. Dow, *University of California, Berkeley*; Luis Rosero-Bixby, *Universidad de Costa Rica*
- 6-2 **The Educational Consequences of Adolescent Childbearing and Union Formation in Brazil**
Aida Villanueva, *University of Texas at Austin*; Leticia J. Marteleto, *University of Texas at Austin*; Teresa Castro Martin, *Consejo Superior de Investigaciones Científicas (CSIC)*
- 6-3 **Association Between Young Females' Contraceptive Use and School Dropout Behavior: Insights from 15 Demographic and Health Surveys in Sub-Saharan Africa and Asia**
Qingfeng Li, *Johns Hopkins University*; Amy Tsui, *Johns Hopkins University*

- 6-4 **School Starting Age, Grade Completion, and Family-Related Transitions Among Teenagers in Mexico**
Mónica L. Caudillo, *New York University*

7 Health, Disease, and Mortality in the Past

CHAIR: **Lionel Kesztenbaum**, *Institut National d'Études Démographiques (INED)*
DISCUSSANT: **Ellen Kramarow**, *Centers for Disease Control and Prevention (CDC)*

8:30 am–10:00 am — WASHINGTON ROOM 3

- 7-1 **Long-Term Health Outcomes of Treatment by Qualified Midwifery at Birth: Southern Sweden 1881–2011**
Volha Lazuka, *Lund University*
- 7-2 **The Widowhood Effect in Polygamous Marriages: Evidence from the Utah Population Database**
Kieron Barclay, *London School of Economics and Political Science (LSE)*; Robyn Donrovich, *Katholieke Universiteit Leuven*; Heidi A. Hanson, *University of Utah*; Ken R. Smith, *University of Utah*
- 7-3 **Spatiotemporal Patterns of Influenza-Associated Mortality in Japan, 1918–1920: Implications for Flu Propagation**
Yan-Liang Yu, *Michigan State University*; Siddharth Chandra, *Michigan State University*; Seung-won Choi, *Michigan State University*
- 7-4 **Long-Term Effects of Access to Health Care: Medical Missions in Colonial India**
Rossella Calvi, *Boston College*; Federico Giorgio Mantovanelli, *Analysis Group*

8 Historical Change in Contraception and Fertility

CHAIR: **George Alter**, *University of Michigan*
DISCUSSANT: **Ron Lesthaeghe**, *Royal Flemish Academy of Arts and Sciences*

8:30 am–10:00 am — WASHINGTON ROOM 5

- 8-1 **The Fertile Frontier: Differential Fertility in a Settler Colony**
Martine Mariotti, *Australian National University*; Jeanne Cilliers, *University of Stellenbosch*
- 8-2 **Fertility, Ethnicity, and Education in the Democratic Republic of the Congo**
David Shapiro, *Pennsylvania State University*; Basile Tambashe, *University of Kinshasa*
- 8-3 **World Record Breaking Fertility Decline in Oman: Exploring the Causes**
M. Mazharul Islam, *Sultan Qaboos University*
- 8-4 **Revisiting Mid-Twentieth Century Fertility Shifts from a Global Perspective**
David Sven Reher, *Universidad Complutense de Madrid*; Miguel Requena, *UNED*

9 Home Leaving and the Transition to Adulthood

CHAIR: **Ann Meier**, *University of Minnesota - Twin Cities*

DISCUSSANT: **Michael Rosenfeld**, *Stanford University*

8:30 am–10:00 am — COOLIDGE

- 9-1 **Changing Times and Places: First Home–Leaving Among Late Baby Boomers and Early Millennials During the Transition to Adulthood**
Sung S. Park, *University of California, Los Angeles*
- 9-2 **Leaving the Nest: Incorporating Temporary Departures into Estimates of First Home-Leaving in the Transition to Adulthood**
Youngmin Yi, *Cornell University*
- 9-3 **The Age of Independence, Revisited: The Role of Parents and Geographic Mobility in Interracial Union Formation**
Xing Zhang, *Cornell University*; Sharon Sassler, *Cornell University*
- 9-4 **Internal Migration and Marriage in China: Timing and Choices**
Zheng Mu, *National University of Singapore*; Wei-Jun Jean Yeung, *National University of Singapore*

10 Long Term Perspectives on Union Formation and Family Life

CHAIR: **Jan Van Bavel**, *University of Leuven*

DISCUSSANT: **Brienna Perelli-Harris**, *University of Southampton*

8:30 am–10:00 am — MARYLAND A

- 10-1 **Why Wait? A Century of Education, Marriage Timing and Gender Roles**
Murat Iyigun, *University of Colorado, Boulder*; Jeanne Lafortune, *Pontificia Universidad Católica de Chile*
- 10-2 **Race Differentials in Marriage, 1960–2013**
Steven Ruggles, *University of Minnesota - Twin Cities*
- 10-3 **The Expansion of Cohabitation in Mexico, 1930–2010: The Revenge of History?**
Albert Esteve, *Center for Demographic Studies (Barcelona)*; Ron J. Lesthaeghe, *Royal Flemish Academy of Arts and Sciences*; Julieta Quilodrán, *El Colegio de México A.C.*; Antonio Lopez-Gay, *Center for Demographic Studies (Barcelona)*; Julián López-Colás, *Center for Demographic Studies (Barcelona)*
- 10-4 **Family Trajectories Across Time and Space**
Zachary Van Winkle, *Humboldt Universität Berlin*

11 Migration and Families: Effects on Children

CHAIR: **Jennifer Van Hook**, *Pennsylvania State University*

DISCUSSANT: **Randy Capps**, *Migration Policy Institute*

8:30 am–10:00 am — MARYLAND C

- 11-1 **Diluting or Transmitting Resources? The Academic Effects of Siblings in Immigrant Families**
Mathieu Ichou, *French Institute for Demographic Studies (INED)*
- 11-2 **Parental Migration and Children's Family Lives in Mexico**
Yeris Mayol-Garcia, *Pennsylvania State University*
- 11-3 **Caring for Young Children: How Are Parents of Different Origins Involved?**
Tatiana Eremenko, *Institut National d'Études Démographiques (INED) and Netherlands Interdisciplinary Demographic Institute (NIDI)*; Helga A. G. de Valk, *Netherlands Interdisciplinary Demographic Institute (NIDI)/KNAW/UoG and Vrije Universiteit Brussel*
- 11-4 **Unequal Extended Families: Internalizing Behavioral Problems of Children in Complex Extended Households**
Jeehye Kang, *University of Maryland, College Park*; Philip Cohen, *University of Maryland, College Park*

12 Migration and Well-BeingCHAIR: Holly Reed, *City University of New York (CUNY)*DISCUSSANT: Gabriela Sanchez-Soto, *University of Texas at San Antonio***8:30 am–10:00 am — VIRGINIA C**

- 12-1 **The Healthy Immigrant Effect: Results of a Meta-Analysis on Self-Rated General Health**
Astrid Flénon, *Université de Montréal*; Alain Gagnon, *Université de Montréal*; Zoua M. Vang, *McGill University*; Jennifer Sigouin, *McGill University*
- 12-2 **Environmental Shocks, Differentiated Households and Migration: A Study in Thailand**
Neil Marie Bennett, *University of California, Irvine*; Katrina Mullan, *University of Montana*
- 12-3 **Health Selectivity in Colombian International Migration**
Barbara Zsembik, *University of Florida*; Cristina Ramos, *University of Florida*
- 12-4 **Cross-Border Ties and the Reproductive Health of India's Internal Migrant Women**
May Sudhinaraset, *University of California, San Francisco*; Nadia Diamond-Smith, *University of California, San Francisco*; Jason Melo, *University of California, San Diego*

13 New Directions in Applied DemographyCHAIR: Mark Mather, *Population Reference Bureau (PRB)*DISCUSSANT: Beth Jarosz, *Population Reference Bureau (PRB)*

8:30 am–10:00 am — MARRIOTT SALON 1

- 13-1 Identifying Police Officers at Risk of Adverse Events**
Samuel Carton, *University of Michigan*; **Kenneth Joseph**, *Carnegie Mellon University*; **Ayesha Mahmud**, *Princeton University*; **Youngsoo Park**, *The University of Chicago*; **Joe Walsh**, *The University of Chicago*; **Lauren Haynes**, *The University of Chicago*; **Jennifer Helsby**, *The University of Chicago*
- 13-2 Small-Area Population Forecasting: A Geographically Weighted Regression Approach**
Guangqing Chi, *Pennsylvania State University*; **Donghui Wang**, *Pennsylvania State University*
- 13-3 Going Solar and Getting Off the Grid: Population Projections of Solar-Based Grid Defection**
Richelle Lynn Winkler, *Michigan Technological University*; **Abhilash Kantamneni**, *Michigan Technological University*; **Joshua M. Pearce**, *Michigan Technological University*
- 13-4 Rates and Trends in Contraceptive Prevalence, Unmet Need and Demand for Family Planning for 29 States and Union Territories in India: A Subnational Analysis with the Family Planning Estimation Tool**
Jin Rou New, *National University of Singapore*; **John Stover**, *Avenir Health*; **Y.P. Gupta**, *Y.G. Consultants & Services*; **Niamh Cahill**, *University of Massachusetts, Amherst*; **Leontine Alkema**, *University of Massachusetts, Amherst*

14 New Directions in Migration ResearchCHAIR: **Kimberly Goyette**, *Temple University*DISCUSSANT: **Ellen Percy Kraly**, *Colgate University***8:30 am–10:00 am — MARRIOTT SALON 3**

- 14-1 Migration as Adaptation Strategy to Climate Change in Mexico: Exploring the Temporal Dimensions**
Raphael J. Nawrotzki, *University of Minnesota - Twin Cities*; **Jack DeWaard**, *University of Minnesota - Twin Cities*
- 14-2 From Macro-Structural Forces to Social Connectedness: Uncovering the Determinants of South-South Migration**
Aaron Ponce, *Indiana University Bloomington*
- 14-3 Internal and International Migrations Across the Urban Hierarchy in Albania**
Mathias Lerch, *Max Planck Institute for Demographic Research*
- 14-4 A Migration Systems Approach to Understanding Migrant Social Capital**
Nathalie Williams, *University of Washington*; **Christina Hughes**, *University of Washington*; **Prem Bhandari**, *University of Michigan*; **Arland Thornton**, *University of Michigan*; **Linda Young-DeMarco**, *University of Michigan*; **Cathy Sun**, *University of Michigan*; **Jeffrey Swindle**, *University of Michigan*

15 Race, Ethnic, Nativity, and Social Class Differences in Reproductive Health and Fertility

CHAIR: Elizabeth Wildsmith, *Child Trends*

DISCUSSANT: Kim Turner, *Child Trends*

8:30 am–10:00 am — WASHINGTON ROOM 6

-
- 15-1 **Anticipated Emotional Impacts of Unintended Pregnancy: Differences by Relationship Context and Nativity**
Abigail R. A. Aiken, *Princeton University*; James Trussell, *Princeton University*
- 15-2 **Prevalence and Trends in Unintended Childbearing: The Role of Immigration**
Andres Felipe Castro, *University of Pennsylvania*; Emilio A. Parrado, *University of Pennsylvania*
- 15-3 **Fertility Intentions and Importance of Motherhood for Subsequent Pregnancy and Birth: Variations by Race/Ethnicity**
Karina M. Shreffler, *Oklahoma State University*; Stacy Tiemeyer, *University of Nebraska—Lincoln*; Julia McQuillan, *University of Nebraska - Lincoln*; Whitney Robinson, *Oklahoma State University*; Tiffany Spierling, *Oklahoma State University*; Arthur Greil, *Alfred University*
- 15-4 **The Joint Influence of Parental Socioeconomic Status and Immigrant Generation on Adolescent Childbearing Among Mexican-Origin Adolescents**
Kate Coleman-Minahan, *University of Texas at Austin*

16 Social and Behavioral Variation in Adult Mortality

CHAIR: Jessica Ho, *Duke University*

DISCUSSANT: Arun Hendi, *University of Pennsylvania*

8:30 am–10:00 am — WASHINGTON ROOM 4

-
- 16-1 **Quantifying the Contribution of Earlier Detection and Advancements in Treatment on the Gain in Life Expectancy for U.S. Breast Cancer Patients Since 1975**
Samir Soneji, *Dartmouth College*; Hiram Beltrán-Sánchez, *University of California, Los Angeles*
- 16-2 **Cigarette Smoking and Cause-Specific Mortality in the United States**
Joseph T. Lariscy, *University of Memphis*; Robert A. Hummer, *University of North Carolina at Chapel Hill*; Richard G. Rogers, *University of Colorado, Boulder*; Charles B. Nam, *Florida State University*
- 16-3 **A Comprehensive Analysis of the Mortality Experience of Hispanic Subgroups in the United States by Region of Origin and Nativity**
Andrew Fenelon, *Centers for Disease Control and Prevention (CDC)*; Juanita J. Chinn, *Centers for Disease Control and Prevention (CDC)*; Robert N. Anderson, *Centers for Disease Control and Prevention (CDC)*

- 16-4 Self-Rated Health as a Predictor of Mortality: Cross-National Comparison of Canada and the United States**
James Falconer, *McGill University*; Amélie Quesnel-Vallée, *McGill University*

17 Social Policy and the Social Safety Net

CHAIR: Lenna Nepomnyaschy, *Rutgers University*

DISCUSSANTS: Timothy Smeeding, *University of Wisconsin, Madison*; Diane Schanzenbach, *Northwestern University*

8:30 am–10:00 am — VIRGINIA B

- 17-1 Child Penalties among Families in the U.S. Labor Market and Workfare State, 1974–2010**
Lynn Prince Cooke, *University of Bath*
- 17-2 Childcare, Work-Family Interface and Female Entrepreneurship**
Qing Wang, *Peking University*
- 17-3 Welfare Rules, Incentives, and Family Structure**
Robert A. Moffitt, *Johns Hopkins University*; Brian J. Phelan, *DePaul University*; Anne E. Winkler, *University of Missouri, St. Louis*
- 17-4 Public Policies and the Family in Italy**
Elena Ambrosetti, *Sapienza University of Rome*; Donatella Strangio, *Sapienza University of Rome*

18 Trends in Child and Youth Well-Being

CHAIR: Sarah Meadows, *RAND Corporation*

DISCUSSANT: Rachel Dunifon, *Cornell University*

8:30 am–10:00 am — MCKINLEY

- 18-1 Socioeconomic Disparities in Coverage of Full Immunization Among Children of Adolescent Mothers in India, 1990–2006**
Chandan Kumar, *Central University of Karnataka*; Prashant Kumar Singh, *Institute for Human Development*; Lucky Singh, *National Institute of Medical Statistics, ICMR*; Rajesh Kumar Rai, *Society for Health and Demographic Surveillance*
- 18-2 Born Poor? Racial Diversity, Inequality, and the American Pipeline**
Brian C. Thiede, *Louisiana State University*; Scott R. Sanders, *Brigham Young University*; Daniel T. Lichter, *Cornell University*
- 18-3 Educational Gaps in Parenting Behavior and Academic Achievement Across Cohorts in the United Kingdom: 1958–2000**
Margot Jackson, *Brown University*
- 18-4 Income Dynamics During Childhood: Trends and Implications**
Heather D. Hill, *University of Washington*

19 Work and Families

CHAIR: Michelle Budig, *University of Massachusetts, Amherst*

DISCUSSANT: Feinian Chen, *University of Maryland, College Park*

8:30 am–10:00 am — MARYLAND B

- 19-1 Income Inequality and Household Labor**
Orestes P. Hastings, *University of California, Berkeley*; Daniel Schneider, *University of California, Berkeley*
- 19-2 The Motherhood Penalty in Latin America: Evidence from Argentina, Brazil, Chile, Ecuador, Mexico, and Peru**
Aida Villanueva, *University of Texas at Austin*; Ken-Hou Lin, *University of Texas at Austin*
- 19-3 Wages and Job Flexibility in Care Occupations: Perquisites or Tradeoffs?**
Kristin Smith, *University of New Hampshire*; Nancy Folbre, *University of Massachusetts*
- 19-4 Work/Family Policies and Immigrant Women's Labor Market Participation in Western Europe**
Christel Kesler, *Columbia University*

P2 Marriage, Family, Households, and Unions**10:15 am–11:45 am — EXHIBIT HALL A**

- P2-1 Measuring Marriage Rates over Time: Implications for Empirical Analyses**
Joelle Abramowitz, *U.S. Census Bureau*; Marcus O. Dillender, *W.E. Upjohn Institute for Employment Research*
- P2-2 Opposites Attract—Is There Evidence of Status Exchange Patterns in Ethnic Inter marriages? Sweden 1991–2009**
Annika Elwert, *Lund University*; Martin Dribe, *Lund University*
- P2-3 Sexual Initiation Patterns and Subsequent Relationship History: Findings from the National Longitudinal Study of Adolescent to Adult Health**
Gary C. Glick, *University of North Carolina at Chapel Hill*; Carolyn Tucker Halpern, *University of North Carolina at Chapel Hill*
- P2-4 Faith and Interracial Marriage: How Does Religious Affiliation Affect Rates of Interracial Marriage?**
Timmy Huynh, *Pennsylvania State University*
- P2-5 If, When, and Whom She Marries? Post-Birth Marriage and Child Aggression in Fragile Families**
Tiffani Stevenson Lloyd, *University of Maryland, College Park*; Sandra Hofferth, *University of Maryland, College Park*
- P2-6 Exploring the Relationship Between Religious Affiliation and Age at First Marriage in Contemporary Africa**
Khuthala Mabetha, *University of the Witwatersrand*
- P2-7 Stable Cohabitation and Health during the Transition to Adulthood**
Sara Mernitz, *The Ohio State University*
- P2-8 Never Married in China**
Xiaochun Qiao, *Peking University*

- P2-9 The Effect of Parental Divorce in Adolescence on Voter Participation in Adulthood**
Nathan Philip Seltzer, *University of Wisconsin, Madison*
- P2-10 Living Arrangements and Homeownership in the Hispanic EPESE**
Phillip A. Cantu, *University of Texas at Austin*; Jacqueline L. Angel, *University of Texas at Austin*
- P2-11 Disagreement in Fertility Plans, Unplanned Births, and Stability of Married and Cohabiting Families**
Klára Capková, *Masaryk University*
- P2-12 Fertility in New Couples, and the Influence of Previous Children: Evidence from the United Kingdom**
Alessandro Di Nallo, *Universitat Pompeu Fabra*
- P2-13 Maternal Relationship Trajectories and Family Well-Being Following Paternal Incarceration**
Allison Dwyer Emory, *Cornell University*
- P2-14 The Reversal of the Gender Gap in Education and Its Consequences for Divorce: A Matter of Alternatives?**
André Grow, *University of Leuven*; Christine Schnor, *Katholieke Universiteit Leuven*; Jan Van Bavel, *University of Leuven*
- P2-15 Why Do Some Young Adults Lack Contact with Parents?**
Caroline Sten Hartnett, *University of South Carolina*; Kira Birditt, *University of Michigan*; Karen Fingerma, *University of Texas at Austin*
- P2-16 Patterns of Compliance with Child Support Orders in Washington State**
Robert D. Plotnick, *University of Washington*; Kathleen Moore, *University of Washington*
- P2-17 Effects of Primary Caregiver Mental Distress on Young Adult Educational Attainment**
Teri Rosales, *University of Michigan*
- P2-18 Family Dissolution and Educational Attainment: A Cross-Cohort Comparison in the Former East and West Germany**
Wiebke Schulz, *Bielefeld University*
- P2-19 Pregnancy Before Marriage in Ouagadougou, Burkina Faso: Inequalities and Social Arrangements After Pregnancy**
Abdrmane Soura, *Université de Ouagadougou*; Bruno Lankoande, *Université Catholique de Louvain*
- P2-20 Cohabitation Among Older Adults: Psychological Well-Being and Physical Health**
Matthew R. Wright, *Bowling Green State University*
- P2-21 Educational Expansion and Educational Homogamy in Sweden**
Margarita Chudnovskaya, *Stockholm University*
- P2-22 Determinants of Female Autonomy in India**
Poulomi Dasgupta, *Virginia Polytechnic Institute and State University*

- P2-23 How Laws and Policies Shape Generational Interdependence in Families**
 Pearl A. Dykstra, *Erasmus University Rotterdam*
- P2-24 Immigration and the Plateau of Women’s Labor Force Participation**
 Jocelyn Fischer, *Cornell University*
- P2-25 Partner Relationships and Health: Marital Relationship Quality and Health Among Peri-Urban Ethiopian Couples**
 Neetu A. John, *International Center for Research on Women (ICRW)*; Amy Tsui, *Johns Hopkins University*
- P2-26 Female Breadwinners and Decision–Making About Household Spending in Europe**
 Martin Klesment, *University of Leuven*; Jan Van Bavel, *University of Leuven*
- P2-27 Widening Gender Disparity in Familial Expenditure in India and Its States, 1999–2008**
 Barsharani Maharana, *International Institute for Population Sciences (IIPS)*
- P2-28 Early Parenthood and Inequalities in Family and Work Trajectories: Experiences of Women and Men in Urban Mexico**
 Marta Mier y Teran, *Universidad Nacional Autónoma de México*; Ana Karina Videgain, *Autonomous Metropolitan University*
- P2-29 Parent and Adolescent Attitudes About Sex: The Importance of Inter-Generational Closure for Adolescent Behavior**
 Stephanie Margaret Otte, *Florida State University*; Kathryn H. Tillman, *Florida State University*
- P2-30 Patterns in Women’s Subjective Well-Being by Work and Family Status**
 Ipshita Pal, *Columbia University*
- P2-31 Women’s Empowerment as a Protective Factor Against Intimate Partner Violence in Bangladesh: A Qualitative Exploration of the Process and Limitations of Its Influence**
 Sidney Ruth Schuler, *FHI 360*; Rachel Lenzi, *FHI 360*; Shamsul Huda Badal, *BRAC University*; Lisa Bates, *Columbia University*
- P2-32 Gender, Education, and Family Life Courses in East and West Germany: Insights from New Sequence Analysis Techniques**
 Emanuela Struffolino, *WZB Berlin Social Science Center*; Matthias Studer, *NCCR LIVES and IDEMO University of Geneva*; Anette E. Fasang, *Humboldt Universität Berlin*
- P2-33 Different Origins and Doubling Up: Household Formation by Migration**
 Megan J. Benetsky, *U.S. Census Bureau*; Alison Fields, *U.S. Census Bureau*
- P2-34 Evaluating the Influence of Migration Type (South-to-North, South-to-South and Domestic) on Union Dissolution in Nicaragua**
 Jason Davis, *University of North Carolina at Chapel Hill*; Elyse Jennings, *University of North Carolina at Chapel Hill*

- P2-35 Age at Migration and Living Arrangements of Older Immigrants in the United States: Multinational Approach**
Zoya Gubernskaya, *State University of New York (SUNY), Albany*; Zequn Tang, *State University of New York (SUNY), Albany*
- P2-36 The Effect of Financial Incentives on Sex Ratio at Birth: Evidence from Cross-Border Marriages of Vietnam**
Jaehyun Jung, *Columbia University*; So Yoon Ahn, *Columbia University*
- P2-37 Labor Force Participation of Co-Resident Immigrant Householders**
Emerald Thai Han Nguyen, *University of California, Davis*
- P2-38 Mothers Left Behind: The Impact of a Child's Migration on Maternal Mental Health**
Luis Rubalcava, *Centro de Análisis y Medición del Bienestar Social (CAMBS) and Centro de Investigación y Docencia Económicas (CIDE)*; Alejandro J. Favela Nava, *Northwestern University*
- P2-39 Internal Migration and the Health of the Left-Behind Elderly in Rural China**
Qian Song, *Arizona State University*
- P2-40 Move Like This: Migration of Cohabiting and Married Couples in the United States**
Suzumi Yasutake, *Johns Hopkins University*; Maria J. Perez-Patron, *Texas A&M University*
- P2-41 Gendered Pathways to Social Mobility in China: Inter-marriage and Hukou Conversion**
Yu Wang, *University of Wisconsin, Madison*
- P2-42 Gender, Marital Transition, and BMI Change in China**
Li-Chung Hu, *University of Pennsylvania*
- P2-43 Older Persons' Living Arrangements, Quality of Life, and Disability in Rural South Africa: Confirming Social Positioning?**
Enid Schatz, *University of Missouri, Columbia*; Margaret L. Ralston, *Mississippi State University*; Sangeetha Madhavan, *University of Maryland, College Park*; Don Willis, *University of Missouri, Columbia*; F. Xavier Gómez-Olivé, *University of the Witwatersrand*; Mark Collinson, *University of the Witwatersrand*
- P2-44 The Role of Family Relationships in the Psychological Well-Being of Interracially Dating Adolescents**
Kathryn H. Tillman, *Florida State University*; Byron Miller, *Miami University*
- P2-45 Does Informal Caregiving Encourage Entry into Disability Programs?**
Kanika Arora, *University of Iowa*
- P2-46 Trends in the Gender Division of Elder Care**
Angelina Grigoryeva, *Princeton University*
- P2-47 Who Should Take Care of the Elderly? Attitudes Toward Eldercare in the United States**
Sarah Elizabeth Patterson, *Pennsylvania State University*
- P2-48 Residence, Race, and Shared Resources: Does Kin Support Matter for Neighborhood Attainment?**
Ellen Whitehead, *Rice University*

- P2-49 Later-Life Marital Dissolution and Re-Partnering Pathways: A National Portrait**
 Susan L. Brown, *Bowling Green State University*; I-Fen Lin, *Bowling Green State University*; Anna M. Hammersmith, *Bowling Green State University*; Matthew R. Wright, *Bowling Green State University*
- P2-50 Living Apart Together (LAT) Relationships in the United States**
 Susan L. Brown, *Bowling Green State University*; Wendy D. Manning, *Bowling Green State University*; Krista K. Payne, *Bowling Green State University*; Huijing Wu, *Bowling Green State University*
- P2-51 Co-Resident Grandparent Caring for Grandchildren: The Role of Family Structure Explaining Racial/Ethnic Variations**
 Sandra M. Florian, *University of Southern California*; Lynne M. Casper, *University of Southern California*
- P2-52 Human Development and Family Systems in Colombia**
 Anny Carolina Saavedra Morales, *Universitat Autònoma de Barcelona*; Fernando Ruiz Vallejo, *Universitat Autònoma de Barcelona*
- P2-53 Healthy Marriage and Relationship Education Programs: A Focus on Low-Income Hispanic Couples**
 Mindy E. Scott, *Child Trends*; Elizabeth Wildsmith, *Child Trends*; Kristina Lynn Rosinsky, *Child Trends*
- P2-54 Paternal Multi-Partner Fertility and Children's Locational Attainment**
 Colleen Elizabeth Wynn, *State University of New York (SUNY), Albany*
- P2-55 Marriage, Ethnicity, and Men's Labor Force Participation: A Paradox**
 Liyong Luo, *University of Delaware*; John Robert Warren, *University of Minnesota—Twin Cities*
- P2-56 Changing Labor Market Characteristics and Union Instability in Germany**
 Lisa Schmid, *University of Cologne*; Michael Wagner, *University of Cologne*
- P2-57 Mind the Gap: A Microsimulation Model to Quantify and Explain the Role of Involuntary Factors on Observed Fertility**
 Alessandra Carioli, *Netherlands Interdisciplinary Demographic Institute (NIDI) and University of Groningen*; Daniel Devolder, *Center for Demographic Studies (Barcelona)*
- P2-58 Comparative Analysis of the Motherhood Gap in Employment and Wages: The Role of Family policies and Their Interaction**
 Ewa Cukrowska-Torzewska, *University of Warsaw*
- P2-59 Changes in Interracial Marriages in South Africa: 1996–2011**
 Tim B. Heaton, *Brigham Young University*; Acheampong Y. Amoateng, *North-West University*
- P2-60 Cohabitation and the Well-Being of Children in Developing Nations**
 Tim B. Heaton, *Brigham Young University*; Renata Forste, *Brigham Young University*
- P2-61 Maternal Decision-Making Autonomy and Adolescent Education in Honduras**
 Emily Hendrick, *University of Texas at Austin*; Leticia J. Marteleto, *University of Texas at Austin*

- P2-62 Unhealthy Weight Among Mothers and Young Children in the Middle East and North African Region**
 Rebecca Jones, *Emory University*; Solveig Argeseanu Cunningham, *Emory University*
- P2-63 “The Men Are Away”: How Women in Bangladesh with a Migrant Spouse Manage Fertility Intentions and Contraception**
 Rasheda Khan, *International Centre for Diarrhoeal Disease Research*; Kerry L. D. MacQuarrie, *The Demographic and Health Surveys (DHS)*; Quamrun Nahar, *International Centre for Diarrhoeal Disease Research*; Marzia Sultana, *International Centre for Diarrhoeal Disease Research*
- P2-64 The Unexpected Rise of Cohabitation in the Philippines: Evidence for a Negative Educational Gradient**
 Bernice Kuang, *University of Southampton*; Brienna Perelli-Harris, *University of Southampton*; Sabu Padmadas, *University of Southampton*
- P2-65 Women in Charge: Female Headship and Material Deprivation in Latin America**
 Chia Liu, *Center for Demographic Studies (Barcelona)*; Albert Esteve, *Center for Demographic Studies (Barcelona)*; Rocío Treviño Maruri, *Center for Demographic Studies (Barcelona)*
- P2-66 The Rise of Mothers and Intergenerational Occupational Status Reproduction: A Cross-National and Historical Analysis**
 Harry B. G. Ganzeboom, *Vrije Universiteit Amsterdam*; Irma Mooi-Reci, *University of Melbourne*
- P2-67 Health and Nutrition Consequences of Teenage Pregnancies on the Next Generation in Zambia**
 Rifat Hasan, *World Bank Group*; Corrina Moucheraud, *University of California, Los Angeles*; Anne Bakilana, *World Bank Group*; Sophie Naudeau, *World Bank Group*
- P2-68 Change and Continuity in the Fertility of Unpartnered Women in Latin America**
 Teresa Castro Martin, *Consejo Superior de Investigaciones Científicas (CSIC)*; Clara Cortina, *Universitat Pompeu Fabra*; Ana Laura Fostik, *McGill University*; Benoît Laplante, *Institut National de la Recherche Scientifique (INRS)*
- P2-69 The Age of Reproduction: The Role of Tuition Fees on Enrollment in University and the Intergenerational Transmission of Attainment in Quebec and Ontario, 1946–2011**
 Benoît Laplante, *Institut National de la Recherche Scientifique (INRS)*; Pierre Doray, *Université du Québec à Montréal*; Nicolas Bastien, *Université du Québec à Montréal*
- P2-70 Why Are Older Women Missing in India? The Age Profile of Bargaining Power and Poverty**
 Rossella Calvi, *Boston College*
- P2-71 The Evolution of Spousal Age Differences over Marriage Cohorts: Assessing Women’s Economic Roles and Gendered Marital Age Norms in First and Higher-Order Marriages**
 Qian He, *University of Wisconsin, Madison*

- P2-72 Does Marriage Matter? A National Study of Perceived Discrimination Among Transgender People**
Hui Liu, *Michigan State University*; Lindsey Wilkinson, *Portland State University*
- P2-73 Better Than Nothing? Dowry in the Absence of the Legal Protection of Women's Inheritance Rights**
Momoe Makino, *Institute of Developing Economies*
- P2-74 The Shifting Geography of Divorce: Divorce Rates Across Counties and States 2000–2010**
Wendy D. Manning, *Bowling Green State University*; Krista K. Payne, *Bowling Green State University*; Gwendolyn Zugarek, *Bowling Green State University*; Bart Stykes, *Sam Houston State University*
- P2-75 Education and Marriage: The Shift from Female Hypergamy to Hypogamy in Belgium (1920–2000)**
Eli Nomes, *University of Leuven*; Jan Van Bavel, *University of Leuven*
- P2-76 Pathways to Marital and Non-Marital Births: The Role of Educational Assortative Mating**
Alessandra Trimarchi, *Katholieke Universiteit Leuven and Sapienza Università di Roma*; Jan Van Bavel, *University of Leuven*
- P2-77 Energy Costs and Housing-Related Deprivation in the United States**
Ryan Finnigan, *University of California, Davis*; Kelsey Meagher, *University of California, Davis*
- P2-78 Living Condition and Lifestyle of Mankhurd Slum Dwellers**
Rajiva Prasad, *International Institute for Population Sciences (IIPS)*; Mahesh Nath Singh, *Uttar Pradesh Health System Strengthening Project (UPHSSP)*
- P2-79 Housing Condition and Living Space in Urban India**
Vidya Yadav, *International Institute for Population Sciences (IIPS)*; Ram. B. Bhagat, *International Institute for Population Sciences (IIPS)*
- P2-80 Stability and Change: Income Packaging Among Partners of Incarcerated Men**
Angela Bruns, *University of Washington*
- P2-81 Exploring Variations in Teenage Mothers' Time Spent with Children**
Sarah M. Kendig, *Arkansas State University*; Kate C. Prickett, *University of Texas at Austin*; Stefanie Mollborn, *University of Colorado, Boulder*
- P2-82 Another Look at the Relationship Between Cohabitation and Marriage**
Gebrenegus Ghilagaber, *Stockholm University*; Paraskevi Peristera, *Stockholm University*
- P2-83 Multilevel Models for Cross-National Comparisons: The Association Between Individual and National-Level Fertility and Partnership Characteristics**
Mark James Lyons-Amos, *London School of Economics and Political Science (LSE)*
- P2-84 Family Matters: Development of New Family Interrelationship Variables for US IPUMS Data Projects**
Kari C. W. Williams, *University of Minnesota - Twin Cities*; Marina M. Gorsuch, *University of Minnesota - Twin Cities*

- P2-85 Associations Between Child Marriage and High-Risk Fertility Behavior in Nigeria**
Ambrose Akinlo, Obafemi Awolowo University, Ile-Ife; Erhabor Idemudia, North-West University; Bola Lukman Solanke, Obafemi Awolowo University, Ile-Ife
- P2-86 A National Portrait of Parenthood Among Middle-Aged Adults: 1992–2010**
Cassandra Jean Cupka, Bowling Green State University; Huijing Wu, Bowling Green State University
- P2-87 Educational Disadvantage and the Postponement of Childbearing in the United States**
Jeannie M. Hahl, University of Michigan; Pamela J. Smock, University of Michigan
- P2-88 Exploring Intimate Partner Violence and Unmet Need for Family Planning Among Women of Different Ages in Six Sub-Saharan African Countries**
Toshiko Kaneda, Population Reference Bureau (PRB); Rhonda Smith, Population Reference Bureau (PRB)
- P2-89 The Effect of Grocery Shopping Frequency on the Healthfulness of Food Purchases**
Jeta Rudi, University of Minnesota - Twin Cities; Metin Cakir, University of Minnesota - Twin Cities
- P2-90 Union Experience and Stability of Parental Unions in Sweden and Norway**
Elizabeth Thomson, Stockholm University and University of Wisconsin, Madison; Jennifer A. Holland, Center for Population Change, University of Southampton
- P2-91 Record Share of Americans Have Never Been Married: Why?**
Wendy Wang, Pew Research Center
- P2-92 Parental Divorce and Adolescents' Educational Outcomes in Japan**
Shohei Yoda, National Institute of Population and Social Security Research; Akihide Inaba, Keio University
- P2-93 Explaining China's Spousal Age Gaps: The Role of Education and Income Equalization Between Genders**
Ruijie Zhong, University of California, Berkeley
- P2-94 Does Gender Inequality at Home Lead to Low Fertility in Korea? An Event History Analysis**
Joeun Kim, Pennsylvania State University
- P2-95 Sexual Risk Behaviors and Willingness to be Circumcised Among Uncircumcised Men in Uganda**
Simon P. S. Kibira, Makerere University; Fredrick Makumbi, Makerere University; Marguerite Daniel, University of Bergen; Lynn M. Atuyambe, Makerere University; Ingild Fossgard Sandoy, University of Bergen
- P2-96 The Impact of the State's Abortion Policy on Married Women's Induced Abortion: Evidence from China 1979–2012**
Cuntong Wang, Central University of Finance and Economics

P2-97 Female Empowerment and Female Genital Cutting in Egypt, Kenya, Mali, and Nigeria
 Elizabeth Boyle, *University of Minnesota - Twin Cities*; Joseph Svec, *University of Minnesota - Twin Cities*

P2-98 Rethinking Poverty in Nigeria: The Demographics of Households with Threatened Livelihoods
 Esther O. Lamidi, *Bowling Green State University*

20 Administrative Data in the 2020 Census: Weighing the Benefits and Challenges

CHAIR: Ken Hodges, *The Neilsen Company*

10:15 am–11:45 am — MARYLAND A

- 1 John Czajka, *Mathematica Policy Research*
- 2 Maryann Chapin, *U.S. Census Bureau*
- 3 Terri Ann Lowenthal, *The Census Project*
- 4 Daniel Cork, *CNSTAT and National Research Council (NRC)*

21 Community and Policy Influences on Children

CHAIR: Lori Kowaleski-Jones, *University of Utah*

DISCUSSANTS: Kathleen Ziol-Guest, *New York University*; Rebecca Ryan, *Georgetown University*

10:15 am–11:45 am — MCKINLEY

- 21-1 **Helping Children Catch Up: Early Life Shocks and the Progresa Experiment**
 Teresa Molina, *University of Southern California*; Achyuta Adhvaryu, *University of Michigan*; Anant Nyshadham, *Boston College*; Jorge Tamayo, *University of Southern California*
- 21-2 **Design Flaws: The Effect of the Coverage Gap in Food Assistance Programs on Children's Well-Being**
 Irma Arteaga, *University of Missouri, Columbia*; Colleen M. Heflin, *University of Missouri, Columbia*; Sarah Parsons, *University of Missouri, Columbia*
- 21-3 **Effects of Local Job Losses on Child Abuse Injuries and Investigations**
 Anika Schenck-Fontaine, *Duke University*; Anna Gassman-Pines, *Duke University*; Christina M. Gibson-Davis, *Duke University*; Elizabeth O. Ananat, *Duke University*
- 21-4 **Paternal Incarceration and Children's Risk of Being Charged in Adolescence and Early Adulthood: Evidence from a Danish Policy Shock**
 Christopher Wildeman, *Cornell University*; Signe Hald Andersen, *Rockwool Foundation Research Unit*

22 Early-Life Exposures, Aging, and Mortality

CHAIR: **Michael Spittel**, *National Institutes of Health*

DISCUSSANT: **Elizabeth Wrigley-Field**, *Columbia University*

10:15 am–11:45 am — WASHINGTON ROOM 1

- 22-1 **The Changing Contribution of Childhood and Early Adulthood Characteristics on Mortality: A Comparison of Finnish Cohorts Born in 1936–1950 and 1961–1975**
Pekka Martikainen, *University of Helsinki*; **Irma T. Elo**, *University of Pennsylvania*; **Lasse Tarkiainen**, *University of Helsinki*; **Janne Mikkonen**, *University of Helsinki*; **Mikko Myrskylä**, *Max Planck Institute for Demographic Research*
- 22-2 **Secular Mortality Decline, Delayed Effects and Long-Run Mortality Patterns**
Andrea Verhulst, *Université Catholique de Louvain*; **Hiram Beltrán-Sánchez**, *University of California, Los Angeles*; **Alberto Palloni**, *University of Wisconsin, Madison*
- 22-3 **Exposure to the 1890 Russian Influenza Pandemic and Mortality from the 1918 Spanish Influenza Pandemic**
Stacey Hallman, *University of Montreal*; **Ann Herring**, *McMaster University*; **David Earn**, *McMaster University*; **Lisa Dillon**, *Université de Montréal*; **Alain Gagnon**, *Université de Montréal*
- 22-4 **Early Life Influences on Population Differences in Aging-Vector Trajectories of Functional Limitations**
Steven A. Haas, *Pennsylvania State University*; **Katsuya Oi**, *Pennsylvania State University*; **Zhangjun Zhou**, *Pennsylvania State University*

23 Environmental Influences on Health

CHAIR: **Randall Kuhn**, *University of Denver*

DISCUSSANT: **Tim-Allen Bruckner**, *University of California, Irvine*

10:15 am–11:45 am — WASHINGTON ROOM 2

- 23-1 **Happiness in the Air: How Does a Dirty Sky Affect Subjective Well-Being?**
Xi Chen, *Yale University*
- 23-2 **Catching a Cold: The Dynamic Relationship Between Temperature and Health**
Corey White, *University of California, Santa Barbara*
- 23-3 **The Effect of Weather on Mortality in Russia: What If People Adapt?**
Margarita Portnykh, *University of California, Santa Barbara*
- 23-4 **Environment and Human Capital: The Effects of Early-Life Exposure to Pollutants in the Philippines**
Evan D. Peet, *RAND Corporation*

24 Factors Affecting Educational Attainment in Developing Countries

CHAIR: **Erica Soler-Hampejsek**, *Population Council*

DISCUSSANT: **Julia Behrman**, *New York University*

10:15 am–11:45 am — VIRGINIA B

- 24-1 **Fueling Violence Instead of Education? The Effect of Oil Price Booms on Educational Attainment**
Monica Hernandez, *University of Michigan*
- 24-2 **Social Determinants of School Continuation in Mexico: Evidence Using Panel Data**
Erika Arenas, *University of California, Los Angeles*; **Graciela M. Teruel**, *Universidad Iberoamericana*; **Luis Rubalcava**, *Centro de Análisis y Medición del Bienestar Social (CAMBS) and Centro de Investigación y Docencia Económicas (CIDE)*
- 24-3 **School Entry Age and Educational Attainment: Using the 1986 Compulsory Education Law as natural experiment**
Jiaying Chen, *Hong Kong University of Science and Technology*
- 24-4 **Climate Shocks and Educational Investments in Rural Ethiopia**
Heather F. Randell, *The National Socio-Environmental Synthesis Center (SESYNC)*; **Clark Gray**, *University of North Carolina at Chapel Hill*

25 Families and Households in International Perspective

CHAIR: **David Lam**, *University of Michigan*

DISCUSSANTS: **Marcia Carlson**, *University of Wisconsin, Madison*; **Sangeetha Madhavan**, *University of Maryland, College Park*

10:15 am–11:45 am — MARYLAND B

- 25-1 **He Said, She Said: Exploring Patterns of Spousal Agreement in Bangladesh and Nepal**
Kate Ambler, *International Food Policy Research Institute (IFPRI)*; **Cheryl Doss**, *Yale University*; **Caitlin Kieran**, *International Food Policy Research Institute (IFPRI)*; **Simone Passarelli**, *International Food Policy Research Institute (IFPRI)*
- 25-2 **Have Our Relationships Become More Stable? Investigating Trends in Union Stability and Its Consequences for Theories on Couple Behavior**
Diederik Boertien, *European University Institute*
- 25-3 **The Prevalence and Correlates of Multiple-Partner Fertility Among Low-Income Families in Colombia**
Laura Cuesta, *Rutgers University*; **Juan Villa**, *University of Manchester*
- 25-4 **Intergenerational Transmission and Consequences of Divorce in Malawi**
Monica J. Grant, *University of Wisconsin, Madison*; **Isabel Pike**, *University of Wisconsin, Madison*

26 Healthcare, Health-Seeking, and the Changing Global Burden of Disease

CHAIR: Elizabeth Vaquera, *University of South Florida*

DISCUSSANT: Nafisa Halim, *Boston University*

10:15 am–11:45 am — WASHINGTON ROOM 4

- 26-1 **From Awareness to Adverse Selection: Cardiovascular Disease Risks and Health Insurance Decisions**
Berber Kramer, *International Food Policy Research Institute (IFPRI)*
- 26-2 **Cumulative Incidence of Catastrophic Health Expenditure and Its Effect on the Persistence of Poverty in India: Evidence from IHDS Household Follow-up Survey**
Kaushalendra Kumar, *International Institute for Population Sciences (IIPS)*; Faujdar Ram, *International Institute for Population Sciences (IIPS)*; Usha Ram, *International Institute for Population Sciences (IIPS)*
- 26-3 **Determinants of Use of Traditional Healing for Minor and Major Morbidities in India: Evidence from a Nationally Representative Survey**
Ashish Singh, *IIT Bombay*; Harilal Madhavan, *Azim Premji University*
- 26-4 **Developing Racial/Ethnic Specific Classification of Obesity for White, Hispanic, and Black Males in the United States**
Sun Y. Jeon, *Utah State University*

27 Historical Perspectives on Health and Mortality

CHAIR: Bongoh Kye, *Kookmin University*

DISCUSSANT: Evan Roberts, *University of Minnesota - Twin Cities*

10:15 am–11:45 am — MARRIOTT SALON 2

- 27-1 **Residential Segregation and Infant Health, 1950–1990**
Katharine Shester, *Washington and Lee University*; Gregory Niemesh, *Miami University*
- 27-2 **The Effect of Municipal Water Filtration on Children's School Enrollment and Employment in American Cities, 1880–1920**
Chon-Kit Ao, *University of Houston*
- 27-3 **Cohort and Period Effects in the Long Run Decline of Mortality, Paris 1817–2000**
Lionel Kesztenbaum, *Institut National d'Études Démographiques (INED)*; Jean-Laurent Rosenthal, *California Institute of Technology*
- 27-4 **Longevity, Lineage and Ladders: Adult Mortality Risks from Social Mobility from Childhood to Adulthood—A Cohort Analysis Based on Linked Historic Census, Genealogical, and Vital Records**
Ken R. Smith, *University of Utah*; Heidi A. Hanson, *University of Utah*; Zachary Zimmer, *University of California, San Francisco*; Geraldine P. Mineau, *University of Utah*; Maria Norton, *Utah State University*

28 HIV and Sexually Transmitted Infections

CHAIR: **Anastasia Gage**, *Tulane University*

DISCUSSANT: **Sanyu Mojola**, *University of Colorado, Boulder*

10:15 am–11:45 am — WASHINGTON ROOM 5

-
- 28-1 **‘You Cannot Believe Your Eyes’: Gendered Dimensions of ART Anxiety in Rural Malawi**
Nicole Angotti, American University; Amy Kaler, University of Alberta; Astha Ramaia, Drexel University
- 28-2 **Love in the Time of HIV: Theory and Evidence on Social Stigma and Health Seeking Behavior**
Laura Cristin Derksen, University of Toronto
- 28-3 **Gender Relations, Sexual Behavior, and Risk of Contracting Sexually Transmitted Infections Among Women in Union in Uganda**
Olivia Nankinga, Makerere University; Cyprian Misinde, Makerere University; Betty Kwagala, Makerere University
- 28-4 **Are Orphans More Likely to be HIV Positive? Analyses Across 19 Countries in Sub-Saharan Africa**
Rachel Kidman, Stony Brook University; Philip A. Anglewicz, Tulane University

29 Immigration and Linguistic Integration

CHAIR: **Erik R. Vickstrom**, *Princeton University*

DISCUSSANT: **Gunnar Andersson**, *Stockholm University*

10:15 am–11:45 am — MARRIOTT SALON 3

-
- 29-1 **Economic Assimilation and Skill Acquisition: Evidence from the Occupational Sorting of Childhood Immigrants**
Marigee Bacolod, Naval Postgraduate School; Marcos A. Rangel, Duke University
- 29-2 **Co-Ethnic Communities and Language Attainment in Canada**
Rennie Lee, University of California, Irvine
- 29-3 **Linguistic and Economic Adjustment Among Immigrants in Israel**
Barry Chiswick, George Washington University; Uzi Rebhun, Hebrew University of Jerusalem; Nadia Beider, Hebrew University of Jerusalem
- 29-4 **The Impact of Cultural Proximity on Naturalization: Results from a Cross-National Study**
Jan M. Saarela, Abo Akademi University; Kirk A. Scott, Lund University

30 Internal Migration

CHAIR: **Sam Schulhofer-Wohl**, *Federal Reserve Bank of Minneapolis*

DISCUSSANT: **Taryn Dinkelman**, *Dartmouth College*

10:15 am–11:45 am — VIRGINIA C

- 30-1** **Converging Rates, Divergent Trajectories? Race- and Gender-Based Stratification in Renters' Residential Mobility from 1970 to 2011**
Erin Carll, *University of Washington*; Brad Foster, *University of Washington*; Kyle Crowder, *University of Washington*
- 30-2** **It Takes a Village: Temporary and Permanent Migration among Rural South African Youth**
Tyler W. Myroniuk, *Brown University*; Michael J. White, *Brown University*; Mark Collinson, *University of the Witwatersrand*; Carren Ginsburg, *University of the Witwatersrand*
- 30-3** **The Health Cost of Internal Migration: Measuring the Effect of Visits on Malaria Incidence**
Sveta Milusheva, *Brown University*
- 30-4** **Migrants as a Bridge Population for Sexually Transmitted Infections? Short-Term Mobility and Sexual Partner Concurrency in West Africa**
Susan Cassels, *University of California, Santa Barbara*; Samuel Jenness, *University of Washington*

31 International Perspectives on Families, Health, and Well-BeingCHAIR: Lisa Pearce, *University of North Carolina at Chapel Hill*DISCUSSANT: Rachel Goldberg, *University of California, Irvine***10:15 am–11:45 am — MARYLAND C**

- 31-1** **Intimacy Lost or Autonomy Gained? Spousal Migration and Left-Behind Wives' Subjective Well-Being in Rural China**
Yuying Tong, *Chinese University of Hong Kong*; Feinian Chen, *University of Maryland, College Park*; Shu Binbin, *The Chinese University of Hong Kong*
- 31-2** **The Effect of Education on Intimate Partner Violence: Compulsory Schooling Laws in Peru as a Natural Experiment**
Abigail Weitzman, *University of Michigan*
- 31-3** **Well-Being and Income Poverty: Impacts of an Unconditional Cash Transfer Program Using a Subjective Approach**
Kelly Kilburn, *University of North Carolina at Chapel Hill*; Sudhanshu Handa, *University of North Carolina at Chapel Hill*; Gustavo Angeles, *University of North Carolina at Chapel Hill*
- 31-4** **Comparing the Benefits of Cohabitation and Marriage for Health and Happiness in Mid-Life: Is the Relationship Similar Across Countries?**
Brienna Perelli-Harris, *University of Southampton*; Marta Styrc, *University of Southampton*; Fenaba Addo, *University of Wisconsin, Madison*; Trude Lappegård, *Statistics Norway*; Sharon Sassler, *Cornell University*; Ann Evans, *Australian National University*

32 Labor Market Dynamics Among Youth and Young Adults

CHAIR: **Sajeda Amin**, *Population Council*

DISCUSSANT: **Saumya Ramarao**, *Population Council*

10:15 am–11:45 am — VIRGINIA A

-
- 32-1 **Does a Criminal Past Predict Worker Performance? Evidence from America's Largest Employer**
Devah Pager, *Harvard University*; **Jennifer H. Lundquist**, *University of Massachusetts, Amherst*; **Eiko Strader**, *University of Massachusetts, Amherst*
- 32-2 **A Hazard Model of College with Endogenous Waiting**
Dennis Allan Ahlburg, *Trinity University*; **Brian P. McCall**, *University of Michigan*
- 32-3 **Are All College Degrees Equally Equalizing?**
Anna Manzoni, *North Carolina State University*; **Jessi Streib**, *Duke University*
- 32-4 **Young Adult Poverty in Historical Perspective: The Role of Policy Supports and Early Labor Market Experiences**
Christopher T. Wimer, *Columbia University*; **Jaehyun Nam**, *Columbia University*; **Irwin Garfinkel**, *Columbia University*; **Neeraj Kaushal**, *Columbia University*; **Jane Waldfogel**, *Columbia University*

33 Long-Acting Contraceptive Methods: Uptake, Use and Outcomes

CHAIR: **Mieke Eeckhaut**, *University of California, Los Angeles*

DISCUSSANT: **Kristine Hopkins**, *University of Texas at Austin*

10:15 am–11:45 am — DELAWARE A

-
- 33-1 **Interest in Self-Administration of Subcutaneous Depot Medroxyprogesterone Acetate in the United States**
Ushma D. Upadhyay, *University of California, San Francisco*; **Vera M. Zlidar**, *Public Health Institute*; **Diana G. Foster**, *University of California, San Francisco*
- 33-2 **Trends and Determinants of IUD Use in the United States, 2002–2012**
Caroline Moreau, *Johns Hopkins University*; **Hannah Lantos**, *Johns Hopkins University*; **William Mosher**, *Johns Hopkins University*
- 33-3 **How Important Was Contraceptive Choice in the Choice Project? Reassessing the Impact of Long-Acting Methods on Unintended Pregnancy**
Quentin Karpilow, *Child Trends*; **Adam Thomas**, *Child Trends*
- 33-4 **Progestin Contraception Implant and Weight Gain: The Nocebo Effect**
Maria F. Gallo, *The Ohio State University*; **Jennifer Legardy-Williams**, *Centers for Disease Control and Prevention (CDC)*; **Tina Hylton-Kong**, *Jamaica Ministry of Health*; **Carole Rattray**, *University Hospital of the West Indies, Jamaica Ministry of Health*; **Athena P. Kourtis**, *Centers for Disease Control and Prevention (CDC)*; **Denise J. Jamieson**, *Centers for Disease Control and Prevention (CDC)*; **Markus J. Steiner**, *FHI 360*

34 Methods and Measurement in Population, Development, and Environment Research

CHAIR: Katherine Curtis, *University of Wisconsin, Madison*

DISCUSSANT: Malia Jones, *University of Wisconsin, Madison*

10:15 am–11:45 am — WASHINGTON ROOM 3

- 34-1 **Spatially Non-Stationary Associations Between Childhood Diarrhea and Socio-Economic, Climatic, and Environmental Risk Factors in West Africa: A Geographically Weighted Poisson Regression Approach**
Gillian Dunn, *City University of New York (CUNY)*
- 34-2 **Comprehensive Neighborhood Portraits and Child Asthma**
Ashley Wendell Kranjac, *Rice University*; Rachel T. Kimbro, *Rice University*; Justin T. Denney, *Rice University*
- 34-3 **Estimating Flood Hazard Areas and Households at the Sub-District Level with GIS and PSA**
Teeranong Sakulsri, *Institute for Population and Social Research*
- 34-4 **Changes in Spatial Variation of Arsenic Exposure Risk in Matlab, Bangladesh**
Warren Jochem, *University of Colorado, Boulder*; Elisabeth D. Root, *The Ohio State University*

35 Sex Preferences and Sex Composition Effects on Fertility

CHAIR: John Bongaarts, *Population Council*

DISCUSSANTS: Monica Das Gupta, *University of Maryland, College Park*; Fred Arnold, *ICF International*

10:15 am–11:45 am — WASHINGTON ROOM 6

- 35-1 **A Systematic Assessment of National, Regional, and Global Levels and Trends in the Sex Ratio at Birth and Identification of Countries with Outlying Levels**
Fengqing CHAO, *National University of Singapore*; Leontine Alkema, *University of Massachusetts, Amherst*; Patrick Gerland, *United Nations Population Division*
- 35-2 **A New Framework for Measuring Heterogeneity in Childbearing Strategies When Parents Want Sons and Daughters**
Johannes Norling, *University of Michigan*
- 35-3 **Women's Status and Son Preference in Azerbaijan**
Candas Pinar, *Yale University*
- 35-4 **Sex Composition and Its Impact on Future Childbearing: A Longitudinal Study from Urban Uttar Pradesh**
Sowmya Rajan, *University of North Carolina at Chapel Hill*; Lisa M. Calhoun, *University of North Carolina at Chapel Hill*; Ilene Speizer, *University of North Carolina at Chapel Hill*; Priya Nanda, *International Center for Research on Women (ICRW)*

36 Sociodemographic Differences in Fertility and Sterilization

CHAIR: **Kelly Raley**, *University of Texas at Austin*

DISCUSSANTS: **Paula England**, *New York University*; **Karina Shreffler**, *Oklahoma State University*

10:15 am–11:45 am — DELAWARE B

-
- 36-1 **Fertility Trends and Economic Inequality in the United States, 1984–2014**
Patrick Mayne, *Brown University*
- 36-2 **Non-Marital and Teen Fertility and Contraception During the Great Recession**
Daniel Schneider, *University of California, Berkeley*
- 36-3 **Racial and Ethnic Disparities in Desire for Reversal of Sterilization Among U.S. Women**
Ginny Garcia, *Portland State University*; **Kelly Gonzales**, *Portland State University*;
Liz Hauck, *Portland State University*
- 36-4 **Eugenic Sterilization in California State Homes, 1919–1945: Using Sterilization Records and Census Records to Quantify Ethnic Bias in Sterilization**
Nicole L. Novak, *University of Michigan*; **Kate E. O'Connor**, *University of Michigan*;
Alexandra Minna Stern, *University of Michigan*

37 Statistical Demography: Innovative Approaches to Life Expectancy and Mortality

CHAIR: **Adrian Raftery**, *University of Washington*

DISCUSSANT: **Sam Clark**, *University of Washington*

10:15 am–11:45 am — MARRIOTT SALON 1

-
- 37-1 **Best Practice Life Expectancy and Extreme Value Theory**
Anthony Medford, *Max Planck Odense Center on the Biodemography of Aging*
- 37-2 **The Double-Gap Life Expectancy Forecasting Model**
Marius Dan Pascariu, *Max Planck Odense Center, University of Southern Denmark*;
Vladimir Canudas-Romo, *Max Planck Odense Center on the Biodemography of Aging*
- 37-3 **Complementing the Evaluation Toolkit of Mortality Forecasts with Measures of Lifespan Disparity**
Christina Bohk, *University of Rostock*; **Marcus Ebeling**, *University of Rostock and Max Planck Institute for Demographic Research*; **Roland Rau**, *University of Rostock*
- 37-4 **Bayesian Inference to Estimate Mortality from Incomplete Historical Data**
Francisco Villavicencio, *University of Southern Denmark*; **Trifon I. Missov**, *Max Planck Institute for Demographic Research*; **Fernando Colchero**, *University of Southern Denmark*

38 Trends in the Effects of Family Structure on ChildrenCHAIR: **Kristin Perkins**, *Harvard University*DISCUSSANT: **Kelly Musick**, *Cornell University***10:15 am–11:45 am** — COOLIDGE

- 38-1 Four Decades of Family Status Changes: Effects on Children's Educational Attainment**
Juli Simon Thomas, Harvard University
- 38-2 The Rise in Lone Mother Families and Children's Cognitive Development: Evidence from the 1958, 1970, and 2000 British Birth Cohorts**
Susan Harkness, University of Bath; Paul Gregg, University of Bath; Marina Fernandez Salgado, University of Bath
- 38-3 Female-Headed Households and Educational Opportunities of Adolescents in Brazil, Chile, and Mexico over the Last Three Decades**
Celia Hubert, National Institute of Public Health; Daniel Salinas, PISA-OECD; Leticia J. Marteleto, University of Texas at Austin
- 38-4 Reexamining Trends in the Intergenerational Transmission of Divorce**
Jui-Chung Allen Li, New York University, Abu Dhabi; Lawrence L. Wu, New York University

Thursday, March 31, 12:00PM – 1:30PM**PAA Career Mentoring Lunch****Madison A/B****P3 Data, Methods, Families, and Unions****12:45 pm–2:15 pm** — EXHIBIT HALL A

- P3-1 Transition to Marriage: A Gendered Resource Perspective**
Angela Campbell, Pennsylvania State University; Lisa M. Boyd, Pennsylvania State University
- P3-2 Are Married Couples More Likely to Divorce or Separate During the Great Recession?**
Yiyu Chen, University of Wisconsin, Madison
- P3-3 Same-Sex and Different-Sex Interracial Couples: The Importance of Context**
Nicole Elyse Jones, Texas A&M University; Danny Malone Jr, Texas A&M University; Mary E. Campbell, Texas A&M University

- P3-4 Union Dissolution and Residential Mobility: Native Dutch and Non-Western Immigrant Women in the Netherlands**
Ilse N. Rooyackers, Netherlands Interdisciplinary Demographic Institute (NIDI) / KNAW / University of Groningen; Marjolijn Das, CBS (Statistics Netherlands); Helga A. G. de Valk, Netherlands Interdisciplinary Demographic Institute (NIDI)/KNAW/ UoG and Vrije Universiteit Brussel
- P3-5 Pattern of Hazard of Marriage Timing of Women in Nepal: An Inter-DHS Comparison**
Nepali Sah, Freelancer
- P3-6 Occupational and Earnings Mobility After Separation for British Men and Women**
Maike van Damme, Luxembourg Institute of Socio-Economic Research (LISER); Leen Vandecasteele, University of Tuebingen
- P3-7 Puerto Rican Grandparents Raising Grandchildren in Florida**
Julia Arroyo, University of Florida
- P3-8 Does Family Instability Reduce Adult Offspring Socioeconomic Outcomes?**
Kyle R. Bartholomew, Ohio State University; Claire M. Kamp Dush, The Ohio State University
- P3-9 Financial Support from Non-Resident Fathers and Children's Academic Achievement**
Ronald B. Mincy, Columbia University; Natasha Cabrera, University of Maryland, College Park; Elia De la Cruz Toledo, The University of Chicago; Hyunjoon Um, Columbia University; Jo Turpin, Columbia University
- P3-10 Are Non-Marital Partnerships the New Standard? Exploring Partnership Trajectories in Germany**
Barbara Elisabeth Fulda, Chemnitz University of Technology; Sandra Krapf, University of Cologne
- P3-11 The Emergence of Heterogeneity in Europe: An Evaluation of Cross-Cohort Changes in Partnership and Fertility Patterns**
Mark James Lyons-Amos, London School of Economics and Political Science (LSE)
- P3-12 Stepfathers and Biological Fathers – Education-Specific Roles of Fatherhood Following a Divorce**
Christine Schnor, Katholieke Universiteit Leuven; Sofie Vanassche, Katholieke Universiteit Leuven; Jan Van Bavel, University of Leuven
- P3-13 Life-Table Representations of Family Dynamics in the 21st Century**
Gunnar Andersson, Stockholm University; Aija Duntava, Uppsala University; Elizabeth Thomson, Stockholm University and University of Wisconsin, Madison
- P3-14 Pioneers and Laggards: Fathers' Uptake of Parental Leave in Sweden, 1993–2010**
Li Ma, Stockholm University; Gunnar Andersson, Stockholm University; Ann-Zofie Duvander, Stockholm University; Marie Evertsson, Stockholm University
- P3-15 Women's Employment and Intra-Household Decision-Making Power in West-African Cities**
Anne E. Calvès, Université de Montréal

- P3-16 A Study on the Discrepancy of the Ideal and Actual Parity Among Hong Kong Married Women**
Mengni Chen, *The University of Hong Kong*; Paul Yip, *The University of Hong Kong*
- P3-17 Income and Housework: A Propensity Score Matching Analysis of Gender Differences**
Sarah M. Ludwig-Dehm, *Pennsylvania State University*
- P3-18 Parental Time Investments by Same- and Different-Sex Couples**
Kate C. Prickett, *University of Texas at Austin*; Alexa Martin-Storey, *University of Sherbrooke*; Robert Crosnoe, *University of Texas at Austin*
- P3-19 Intimate Partner Violence in Central Colombia: Exploring the Relationship Between Bargaining Factors**
Greta Friedemann-Sanchez, *University of Minnesota - Twin Cities*; Joseph Svec, *University of Minnesota - Twin Cities*
- P3-20 The Cultural Effects of Foreign Aid: Accounting for Increasing Gender Egalitarian Beliefs in Malawi**
Jeffrey Swindle, *University of Michigan*
- P3-21 Pathways to New Demographic Infrastructure: The Minnesota Population Center and the Integrated Public Use Microdata Series as a Case Study**
Diana L. Magnuson, *Bethel University*
- P3-22 Sex Ratio, Marriage, Competition and Education Investment in China**
Liyang Xie, *University of Maryland, College Park*; Simon Chang, *University of Western Australia*
- P3-23 Are Stay-at-Home Mothers Happier Than Working Mothers?**
Dana Hamplova, *Czech Academy of Sciences*
- P3-24 Working with Fathers to Improve Parenting: Processes and Outcomes**
Selva Lewin-Bizan, *University of Hawaii at Honolulu*; Tingting Reid, *University of Hawaii at Honolulu*
- P3-25 Length of Maternity Leave, Mothers' Well-Being, and Parenting Practices**
Richard J. Petts, *Ball State University*
- P3-26 The Costs of Caring: Familial Dynamics and the Effects of Universal Pension Transfers on Elder Care in Mexico**
Emma Aguila, *University of Southern California*; Sean Angst, *University of Southern California*
- P3-27 The Intergenerational Flow of Financial Transfers in Europe, China, and the United States**
Tom Emery, *NIDI & Erasmus University Rotterdam*; Pearl A. Dykstra, *Erasmus University Rotterdam*
- P3-28 Rising Inequality in Intergenerational Support: A Study of Two Cohorts from the PSID**
Heeju Sohn, *University of California, Los Angeles*; Frank Furstenberg, *University of Pennsylvania*

- P3-29 Do Grandchildren Trump Marriage? Cohabiting and Married Individuals' Relationship with Their Partners' Parents**
Kenneth Aarskaug Wiik, *Statistics Norway*; Eva Bernhardt, *Stockholm University*
- P3-30 Is Being Half-Time Mother Help to Work? The Role of Shared Custody on Women's Labor Force Participation After Divorce**
Carole Bonnet, *Institut National d'Études Démographiques (INED)*; Bertrand Garbinti, *CREST and Ecole Nationale de la Statistique et de l'Administration Economique (ENSAE)*; Anne Solaz, *Institut National d'Études Démographiques (INED)*
- P3-31 Occupational Status, Gender, and Work-Family Conflict**
Vanessa Wanner Lang, *Bowling Green State University*; Kei Nomaguchi, *Bowling Green State University*
- P3-32 The Impact of Subsidized Health Care on Food Expenditure and Food Security: Evidence from Colombia**
Camilo Bohorquez-Penuela, *University of Minnesota - Twin Cities*
- P3-33 The Impact of Time Spent Apart on Spouses' Risk of Marital Dissolution in Rural Nepal**
Ellen Compornolle, *University of Michigan*; Elyse Jennings, *University of North Carolina at Chapel Hill*
- P3-34 Separation and Spatial Mobility: A Cross-National Comparison**
Hill Kulu, *University of Liverpool*; Julia Mikolai, *University of Liverpool*; Sergi Vidal, *University of Queensland*; Christine Schnor, *Katholieke Universiteit Leuven*; Didier Willaert, *Vrije Universiteit Brussel*
- P3-35 A Cross-National Analysis of Changes in Couples' Income Organization**
Joanna R. Pepin, *University of Maryland, College Park*
- P3-36 Household Demographics, Food Prices, and Poverty in Mexico**
Landy Sanchez, *El Colegio de México A.C.*; Ana Escoto, *El Colegio de México A.C.*; Sheila Gachuz, *El Colegio de México A.C.*
- P3-37 Changes in Empowerment: Women's Decision-Making and Mobility in India**
Lekha Subaiya, *National Council of Applied Economic Research (NCAER)*; Reeve Vanneman, *University of Maryland, College Park*; Sonalde B. Desai, *University of Maryland, College Park*
- P3-38 Does American Deindustrialization Cause More Female-Headed Households? Exploiting Economic Globalization as a Natural Experiment**
Fangqi Wen, *New York University*
- P3-39 Intergenerational Transmission of Dietary Patterns Within Families: A Gender Perspective**
Rachel Donnelly, *University of Texas at Austin*; Leticia J. Marteleteo, *University of Texas at Austin*
- P3-40 Historical Changes in Women's Employment and Working Conditions in the United States**
Shih-Yi Chao, *University of Texas at Austin*

- P3-41 Country-Level Economic and Social Change and Its Relationship to the Changing Economic Underpinnings of Non-Marriage for Late 20th Century Europe**
Karra Greenberg, University of California, Los Angeles
- P3-42 When Work-Family Conflict Affects Relationship Satisfaction: The Contextual Effect of Work and Family Circumstances**
Haosen Sun, University of Toronto; Scott Schieman, University of Toronto
- P3-43 Parental Education and Fertility Influences on Daughter's Marriage and Schooling in Rural Bangladesh**
Mst. Farhana Akter, Population Council; Jyotirmoy Saha, Population Council
- P3-44 House Prices, Parental Background, and Homeownership in Young Adulthood**
Rory Coulter, University of Cambridge
- P3-45 Homeownership and Depressive Symptoms in Old Age: A Quasi-Experimental Study in Eight European Countries**
Emilie Courtin, London School of Economics and Political Science (LSE); Mauricio Avendano, London School of Economics and Political Science (LSE)
- P3-46 The Interrelationship Between Separation and Housing Transitions**
Julia Mikolaj, University of Liverpool; Hill Kulu, University of Liverpool
- P3-47 Migration, Gender Composition and Household Economy in Rural China**
Yuying Tong, Chinese University of Hong Kong; Binbin Shu, Chinese University of Hong Kong; Martin Piotrowski, University of Oklahoma
- P3-48 Accumulation of Social Capital in a Social Network**
Kristen Cyffka, Max Planck Institute for Demographic Research; Frans Willekens, Max Planck Institute for Demographic Research
- P3-49 Determinants of Direct and Indirect Power for United States Couples**
Richard Harris, University of Texas at San Antonio; Alexis R. Santos-Lozada, Pennsylvania State University
- P3-50 Recent Fertility and Future Kinship Networks: Preliminary Results on Cohort Fertility from a Simulation-Based Approach to the Study of Kinship**
Christopher L. Seplaki, University of Rochester; Douglas A. Wolf, Syracuse University; Michael Chen, University of Rochester; Emily M. Agree, Johns Hopkins University; Andrew J. Cherlin, Johns Hopkins University
- P3-51 Constructing Comparable Cohorts Using the NLSY79-CHYA: A Propensity Score Weighting Approach**
Ozcan Tunaliyar, University of Florida; Robert G. White, University of Florida
- P3-52 The Effect of HIV and HSV-2 Status on the Transition to Marriage, School Drop-out, Violence, and Self-Esteem Among Adolescent Females: Evidence from Longitudinal Studies in Malawi and Zambia**
Erica Soler-Hampejsek, Population Council; Jean Digitale, Population Council; Barbara S. Mensch, Population Council; Karen Austrian, Population Council; Paul C. Hewett, Population Council

- P3-53 Prevalence and Determinants of Child Marriage in Zambia**
Eunice N. S. Imasiku, *University of Zambia*
- P3-54 Marital Aspirations of Low-Income, Young People in Nairobi, Kenya**
Isabel Pike, *University of Wisconsin, Madison*; Sanyu A. Mojola, *University of Colorado, Boulder*; Caroline W. Kabiru, *African Population and Health Research Center (APHRC)*
- P3-55 Children’s Food Insecurity in Cohabiting, Married, and Single-Mother Households**
Kelly Stamper Balistreri, *Bowling Green State University*
- P3-56 Union Transitions, Co-Parenting, and Children’s Behavioral Outcomes**
Elizabeth Karberg, *Child Trends*; Natasha Cabrera, *University of Maryland, College Park*
- P3-57 Maternal Employment, Family Structure, and Mothers’ Involvement with Their Adolescent Children**
Megan Lemmon, *Pennsylvania State University*; Sarah Elizabeth Patterson, *Pennsylvania State University*; Molly A. A. Martin, *Pennsylvania State University*
- P3-58 Exploring Sexual and Reproductive Health (SRH) Knowledge and Behaviors of Recent Migrant Female Garment Factory Workers of Dhaka**
Md. Irfan Hossain, *Population Council*; Abdullah Al Mahmud, *Population Council*; Ashish Bajracharya, *Population Council*; Ubaidur Rob, *Population Council*
- P3-59 Is a Woman’s First Pregnancy Outcome Related to Her Years of Schooling? Examining Adolescent Girls’ Pregnancy Outcomes and Educational Attainment in Ghana**
Adriana A. E. Biney, *University of Ghana*; Philomena E. Nyarko, *Ghana Statistical Service*
- P3-60 How Education Affects Women’s Allocation of Time: Evidence from Iran**
Djavad Salehi-Isfahani, *Virginia Polytechnic Institute and State University*; Sara Taghvatalab, *Christopher Newport University*
- P3-61 Women’s Progress for Men’s Gain? Gender-Specific Changes in the Return to Higher Education as Measured by Family Standard-of-Living, 1990 to 2010**
Changhwan Kim, *University of Kansas*; Arthur Sakamoto, *Texas A&M University*
- P3-62 Higher Education Expansion and Labor Market Outcomes for Young College Graduates**
Dongshu Ou, *Chinese University of Hong Kong*; Zhong Zhao, *Renmin University of China*
- P3-63 Young Mothers Are Working, but Are They Getting Paid? Evidence on Female Labor Outcomes in Madagascar**
Catalina Herrera, *Northeastern University*; David E. Sahn, *Cornell University and University of Auvergne*; Kira M. Villa, *University of New Mexico*
- P3-64 Parental Support and Early Labor Market Experiences: Help or Hindrance?**
Anna Manzoni, *North Carolina State University*

- P3-65 Marital Biography and Women's Wealth**
Adrienne Frech, *University of Akron*; Matthew A. Painter, *University of Wyoming*;
Jonathan Vespa, *U.S. Census Bureau*
- P3-66 Marital Advantage in Wealth Accumulation? A Distributional Decomposition Approach to the Hispanic–White Wealth Gap Among Older Women**
Amanda Mireles, *Stanford University*
- P3-67 Why Lagging behind? A Demographic Analysis of the Deterioration in Finnish Single Mothers' Employment 1987–2011**
Juho Härkönen, *Stockholm University*; Eevi Lappalainen, *University of Turku*;
Marika Jalovaara, *University of Turku*
- P3-68 Timing of Parenthood, Earnings Trajectories, and Earnings Accumulation in Sweden**
Juho Härkönen, *Stockholm University*; Stefano Cantalini, *University of Milan*
- P3-69 The Antecedents of Long Employment Breaks After Childbearing Among Finnish Mothers in 1987–2012**
Katja Pohjola, *University of Turku*; Marika Jalovaara, *University of Turku*
- P3-70 The Displaced New Orleans Residents Survey: Evaluation and Weight Construction**
Michael S. Rendall, *University of Maryland, College Park*; Narayan Sastry, *University of Michigan*
- P3-71 Estimating Contraceptive Prevalence Rates Using Logistics Data for Short-Term Family Planning Methods**
Marc Cunningham, *John Snow, Inc.*; Ariella Bock, *John Snow, Inc.*; Niquelle Brown, *University of Southern California*; Suzy Sacher, *John Snow, Inc.*; Benjamin Hatch, *JSI Research and Training Institute Inc.*; Andrew Inglis, *John Snow, Inc.*; Dana Aronovich, *John Snow, Inc.*
- P3-72 As Time Goes By: How Period Data Influence the Estimates of Recently Arrived Immigrants in the American Community Survey**
Elizabeth M. Grieco, *U.S. Census Bureau*; Luke J. Larsen, *U.S. Census Bureau*;
Howard R. Hogan, *U.S. Census Bureau*
- P3-73 Investigating Alternative Methods to Estimate Time-Use Behaviors**
Rachelle Hill, *U.S. Census Bureau*; Katie Genadek, *University of Minnesota - Twin Cities*
- P3-74 Trying Harder to Reach 'Hard-to-Reach' Parents in Surveys: Collecting Data About and from Parents Who Do Not Co-Reside with Their Children in Rural South Africa**
Victoria Hosegood, *University of Southampton*; Vuyiswa Dlamini, *Africa Centre for Health and Population Studies*; Gabriela Mejia-Pailles, *University of Southampton*;
Ann M. Berrington, *University of Southampton*
- P3-75 The Social Ecology of Voting in New York City, a Multi-Method Approach to Voting Frequency in New York City, 2013**
Annette Jacoby, *City University of New York (CUNY)*
- P3-76 China's Demographic Estimation Using the Generalized Stable Population Model**
Wei Chen, *Renmin University of China*; Jinju Liu, *Beijing City University*

- P3-77 Using Birth Spacing Information to Estimate Age at First Birth in Incomplete Fertility Histories: How Well Does It Work?**
Natalie Nitsche, Vienna Institute of Demography; Silke Aisenbrey, Yeshiva University
- P3-78 Using Dynamic Brownian Bridges to Reconstruct Human Activity Spaces: Methodological Advances and Their Implications for Studying Exposure and Segregation**
John R.B. Palmer, Universitat Autònoma de Barcelona; Frederic Bartumeus, Center for Advanced Studies of Blanes
- P3-79 Harmonizing PUMAs Across Time: An Aggregation Algorithm to Achieve Minimally Acceptable Consistency**
Jonathan Schroeder, University of Minnesota - Twin Cities; David Van Riper, University of Minnesota - Twin Cities
- P3-80 Constructing Relative Socio-Economic Status and GINI-Like Indices with Household Assets-Based Measures in Longitudinal Studies**
Xiaoyu Song, Columbia University; Ying Wei, Columbia University; Sanyukta Mathur, Columbia University; Tom Lutalo, Rakai Health Sciences Program; Fred Makumbi, Makerere University; Seema Kacker, Johns Hopkins University; John Santelli, Columbia University
- P3-81 Comparison Between Survey Modes; Telephone and Face-to-Face Survey – Evidence from Egyptian Surveys**
Dina Armanious, Cairo University; Alaa Fathala Mohamed, Information and Decision Support Center, Egyptian Cabinet
- P3-82 Fertility Analysis with SILC: A Quantification of Measurement Bias**
Aurélien Dasre, Université de Paris Ouest Nanterre la Défense and CRESPPA; Angela Greulich, Université Paris Panthéon-Sorbonne
- P3-83 Measuring Education from Present to Past – The Construction of a Global Dataset on the Educational Attainment in the 20th Century**
Anne Goujon, Wittgenstein Centre (IIASA, VID/ÖAW, WU); Markus Springer, Wittgenstein Centre (IIASA, VID/ÖAW, WU); Michaela Potancokova, Wittgenstein Centre (IIASA, VID/ÖAW, WU); Samir K.C., Wittgenstein Centre (IIASA, VID/ÖAW, WU); Ramon Bauer, Wittgenstein Centre (IIASA, VID/ÖAW, WU) and University of Vienna; Jakob Eder, Wittgenstein Centre (IIASA, VID/ÖAW, WU)
- P3-84 Merging Population and Environmental Data to Construct a Spatial Analytic Framework for Assessing and Improving Food Aid Distribution in Developing Countries**
Kathryn Grace, University of Minnesota - Twin Cities; Ran Wei, University of Utah; Alan Murray, Drexel University
- P3-85 Coverage Evaluation of South Africa's 2011 Census**
Jeremy Gumbo, University of the Witwatersrand; Clifford O. Odimegwu, University of the Witwatersrand
- P3-86 Data Quality—Comparison Between Census and DSS Outputs in Ghana**
George Wak, University of Ghana; Martin Bangha, INDEPTH Network; Stephen O. Kwankye, University of Ghana

- P3-87 Generalized Class of Estimators for Population Variance Using Auxiliary Attribute**
Nitesh Kumar Adichwal, *Banaras Hindu University*
- P3-88 Including Migration Uncertainty in Probabilistic Population Projections**
Jonathan J. Azose, *University of Washington*; Adrian Raftery, *University of Washington*; Hana Sevcikova, *University of Washington*
- P3-89 Modeling and Forecasting Using Age-Period-Cohort Models: Classical and Bayesian Approaches**
Raquel Guimaraes, *Federal University of Paraná*; Eduardo L. G. Rios-Neto, *University of Illinois at Urbana-Champaign*; Rosangela Helena Loschi, *Federal University of Minas Gerais*
- P3-90 2020 Demographic Analysis: Estimates of the Asian and Pacific Islander Population**
Bashiruddin Ahmed, *U.S. Census Bureau*; Eric B. Jensen, *U.S. Census Bureau*; Sandra L. Colby, *U.S. Census Bureau*
- P3-91 Top Ten Reasons to Use the Cohort Change Ratio Method**
David Swanson, *University of California, Riverside*; Lucky M. Tedrow, *Western Washington University*
- P3-92 Estimating and Projecting a Non-Standard Geography: The Case of the Adirondack Park**
Jan Vink, *Cornell University*
- P3-93 Satisfaction with Domains of Life in the United States, 1973–1994: An Age-Period-Cohort Analysis**
Anthony R. Bardo, *Duke University*
- P3-94 Developing the Nam-Powers-Boyd Occupational Scale from ACS Data**
Monica Boyd, *University of Toronto*; Charles B. Nam, *Florida State University*
- P3-95 How Many Applied Demographers Are There in the Population Association of America?**
William O'Hare, *O'Hare Data and Demographic Services LLC*
- P3-96 Data Resource: The Wisconsin Longitudinal Study**
Huey-Chi Vicky Chang, *University of Wisconsin, Madison*; Carol Roan, *University of Wisconsin, Madison*; Pamela Herd, *University of Wisconsin, Madison*
- P3-97 On the Limits of Generalizability in Mixed-Methods Studies: Aligning Sampling and Case Selection in Quantitative-Qualitative Research Designs**
Bryan L. Sykes, *University of California, Irvine*; Anjali Verma, *University of California, Irvine*; Black Hawk Hancock, *DePaul University*
- P3-98 White like You: Racial Fluidity in Survey Interviewer Self-Identification**
Aliya Saperstein, *Stanford University*; Andrew Penner, *University of California, Irvine*

P3-99 The Complexity of Estimating Academic Achievement in Charter Schools: Evidence from North Carolina

Lisa Spees, *University of North Carolina at Chapel Hill*

39 Complex Demographic Modeling

CHAIR: Samir Soneji, *Dartmouth College*

DISCUSSANT: Tim Riffe, *Max Planck Institute for Demographic Research*

1:00 pm–2:30 pm — MARRIOTT SALON 2

39-1 Changing Patterns of Diabetes and Survival in Aging U.S. Population
Igor Akushevich, *Duke University*; Arseniy Yashkin, *Duke University*; Julia Kravchenko, *Duke University*; Anatoliy I. Yashin, *Duke University*

39-2 Discrete Barker Frailty and Warped Older Age Mortality Dynamics
Alberto Palloni, *University of Wisconsin, Madison*; Hiram Beltrán-Sánchez, *University of California, Los Angeles*

39-3 Understanding Cumulative Causation Using Agent-Based Modeling of Migrant Networks
Lingxin Hao, *Johns Hopkins University*; Zhaohao Fu, *Johns Hopkins University*

39-4 Toward a More “Useful” Model: Population Projection, 1920–1955
Emily Klancher Merchant, *Dartmouth College*

40 Data Revolution, Big Data and Emerging Development Agendas: Perspectives from Latin America and the Caribbean.

CHAIRS: Emilio Parrado, *University of Pennsylvania*; Enrique Peláez, *Asociación Latinoamericana de Población*

DISCUSSANTS: Suzana Cavenaghi, *Instituto Brasileiro de Geografia e Estatística (IBGE)*; Pablo Salazar Canelos, *United Nations Fund for Population Activities*

1:00 pm–2:30 pm — DELAWARE A

40-1 The Role of Household Surveys to Follow-up the New Development Agenda in Latin America: The Experience of the Demographic and Health Surveys (DHS)

Jose Miguel Guzman, *ICF International*

40-2 Big Data in a Small Country: Integrating Birth, Maternal, and Child Statistics in Uruguay. Challenges and Opportunities

Fernando Filgueira Sr., *Government of Uruguay*; José Luis Diaz Rosello Sr., *Ministry of Health, Uruguay*

40-3 Measuring Racial Prejudice Using Google Trends

Douglas S. Massey, *Princeton University*

41 Gender Disparities in Health and Aging

CHAIR: Sarah Meadows, *RAND Corporation*

DISCUSSANT: Janet Weeks, *Duke University*

1:00 pm–2:30 pm — COOLIDGE

- 41-1 **Disability and All-Cause Mortality in the Older Population: Evidence from the English Longitudinal Study of Ageing**
 Benedetta Pongiglione, *London School of Hygiene and Tropical Medicine (LSHTM)*; Bianca Lucia De Stavola, *London School of Hygiene and Tropical Medicine (LSHTM)*; Hannah Kuper, *London School of Hygiene and Tropical Medicine (LSHTM)*; George B. Ploubidis, *University of London*
- 41-2 **Gender Differentials in Self-Rated Health and Self-Reported Disability Among Adults in India**
 Nandita Saikia, *Jawaharlal Nehru University*; Jayanta Kumar Bora, *Public Health Foundation of India (PHFI)*
- 41-3 **Trends in U.S. Women’s Physical Functioning by Education Level, 1997–2014**
 Anna Zajacova, *University of Wyoming*; Jennifer Karas Montez, *Syracuse University*
- 41-4 **Factors Affecting Physical and Mental Health of Older Adults in China: How Important Is Marital Status for Elderly Well-Being?**
 Lindy Williams, *Cornell University*; Renling Zhang, *Cornell University*

42 Gender Ideals and Practices and Their Interaction with Reproductive Health

CHAIR: Mahua Mandal, *University of North Carolina at Chapel Hill*

DISCUSSANT: Margo Mullinax, *Columbia University*

1:00 pm–2:30 pm — DELAWARE B

- 42-1 **Menstruation, Family Planning, “Fearing Cows,” and Fearing Men: How Gender Norms Influence Family Planning Uptake Among the Karamojong in Uganda**
 Danielle McCadden, *Georgetown University*; Rebecka I. Lundgren, *Georgetown University*; Lilian Ojanduru, *Georgetown University*; Jessica Velcoff, *Georgetown University*; Dominick Shattuck, *Georgetown University*
- 42-2 **Power, Preference, and Prejudice: Male Labor Migration and Fertility Regulation in Rural Armenia**
 Ani Jilozian, *Yerevan State University*; Victor Agadjanian, *University of Kansas*
- 42-3 **“Away from Their Wives”: Migration, Masculinity, and the Gendered Dynamics of HIV Risk in Mexico**
 Tyler M. Woods, *Urban Institute*; Bridget K. Gorman, *Rice University*; Sergio Chávez, *Rice University*; Claire E. Altman, *University of Missouri, Columbia*
- 42-4 **‘I Needed to be Loved like That’: Sexual Projects and the Social Organization of Sexuality for Married Women in Rural Mexico**
 Jennifer S. Hirsch, *Columbia University*

43 Health Disparities in Early and Mid-Life

CHAIR: **Richard Rogers**, *University of Colorado, Boulder*

DISCUSSANT: **Jennifer Montez**, *Syracuse University*

1:00 pm–2:30 pm — WASHINGTON ROOM 1

- 43-1 **Epidemiological Transition and Child Mortality in the World**
Fortino Vela Peón, *Universidad Autónoma Metropolitana*; **Alejandro Aguirre**, *El Colegio de México A.C.*
- 43-2 **Disadvantage and Health Over the Lifecourse**
Nancy E. Reichman, *Rutgers University*; **Melissa L. Martinson**, *University of Washington*; **Julien O. Teitler**, *Columbia University*; **Rayven Plaza**, *Columbia University*
- 43-3 **Early-Life Predictors of Adult Suicide**
John Robert Warren, *University of Minnesota—Twin Cities*; **Tim Werwath**, *University of Texas at Austin*; **Eric Grodsky**, *University of Wisconsin, Madison*; **Chandra Muller**, *University of Texas at Austin*
- 43-4 **Sense of Control and Physiological Dysregulation in Middle Age: Evidence of Moderation by SES**
Moirá Pauline Johnson, *University of North Carolina at Chapel Hill*

44 Intergenerational Transmission of Attainment and Well-Being

CHAIR: **Monica Grant**, *University of Wisconsin, Madison*

DISCUSSANT: **Cameron D. Campbell**, *Hong Kong University of Science and Technology*

1:00 pm–2:30 pm — MARYLAND B

- 44-1 **Intergenerational Mobility in the U.S., 1910–2013**
Catherine Massey, *U.S. Census Bureau*; **Joseph Ferrie**, *Northwestern University*; **Jonathan L. Rothbaum**, *U.S. Census Bureau*
- 44-2 **Education in 3G: Heterogeneity of Multi-Intergenerational Educational Mobility**
Jonathan Daw, *Pennsylvania State University*; **Michael Gaddis**, *Pennsylvania State University*
- 44-3 **Shared Lifetimes, Multigenerational Exposure, and Educational Attainment**
Robert D. Mare, *University of California, Los Angeles*; **Xi Song**, *The University of Chicago*
- 44-4 **Intergenerational Status Mobility in Pre-Industrial Korea: Evidence from the Seoul Household Registers Between 1897 and 1906**
Heejin Park, *Kyungpook National University*; **Bongoh Kye**, *Kookmin University*

45 Marriage, Divorce, and Cohabitation

CHAIR: **Andrew Cherlin**, *Johns Hopkins University*

DISCUSSANT: **Andrew Cherlin**, *Johns Hopkins University*

1:00 pm–2:30 pm — MARYLAND A

-
- 45-1 **Cohort Differences and the Marriage Premium: Emergence of Gender-Neutral Household Specialization Effects**
Michelle J. Budig, *University of Massachusetts, Amherst*; **Misun Lim**, *University of Massachusetts, Amherst*
- 45-2 **Inequality of Economic Precarity and Uncertainty and Family Formation and Instability**
Daniel Schneider, *University of California, Berkeley*; **Kristen Harknett**, *University of Pennsylvania*
- 45-3 **“Does Marriage Matter?” Revisited: The Fertility, Mortality, and Stability of the Swedish 1989 Marriage Boom Cohort**
Jennifer A. Holland, *Center for Population Change, University of Southampton*; **Brienna Perelli-Harris**, *University of Southampton*; **Gunnar Andersson**, *Stockholm University*
- 45-4 **Cross-National Comparisons of Union Stability in Cohabiting and Married Families with Children**
Kelly Musick, *Cornell University*; **Katherine Micheltore**, *University of Michigan*

46 New Evidence on Fertility Transitions

CHAIR: **S. Philip Morgan**, *University of North Carolina at Chapel Hill*

DISCUSSANT: **Jenna Johnson-Hanks**, *University of California, Berkeley*

1:00 pm–2:30 pm — WASHINGTON ROOM 5

-
- 46-1 **Africa’s Unique Fertility Transition**
John Bongaarts, *Population Council*
- 46-2 **Trends in Reproductive Careers over Demographic Transition, 1965–2010**
John B. Casterline, *The Ohio State University*; **Colin Odden**, *The Ohio State University*
- 46-3 **Education and Fertility in Sub-Saharan Africa: What Do We Really Know?**
Tesfayi Gebreselassie, *ICF International*; **David Shapiro**, *Pennsylvania State University*
- 46-4 **Political Islam, Marriage, and Fertility: Evidence from a Natural Experiment in Turkey**
Ozan Aksoy, *University of Oxford*; **Francesco C. Billari**, *University of Oxford*

47 New Patterns in the Migrations between Mexico and the U. S.

CHAIR: **Richard Alba**, *City University of New York (CUNY)*

DISCUSSANT: **Frank Bean**, *University of California, Irvine*

1:00 pm–2:30 pm — VIRGINIA C

-
- 47-1 **The New Era of Mexico–U.S. Migration: The Post 2006 Experience and the Collapse of Undocumented Migration**
Roberto Suro, *University of Southern California*; **René Zenteno**, *University of Texas at San Antonio*
- 47-2 **Changes in the Composition and Labor Market Incorporation of Return Mexican Migrants Between 2000 and 2010**
Edith Y. Gutierrez-Vazquez, *University of Pennsylvania*; **Emilio A. Parrado**, *University of Pennsylvania*
- 47-3 **Immigration from the Northern Triangle of Central America: A Comparison of Mexico and the United States as Destinations**
Carla Pederzini, *Universidad Iberoamericana*; **Fernando Riosmena**, *University of Colorado, Boulder*; **Claudia P. Masferrer**, *INRS - Centre Urbanisation Culture Société*
- 47-4 **Mexico–U.S. Migration and Legal Status: The Social Context of Indigenoussness**
Asad L. Asad, *Harvard University*; **Jackelyn Hwang**, *Princeton University*

48 Patterns and Determinants of Contraceptive Use

CHAIR: **Mieke Eeckhaut**, *University of California, Los Angeles*

DISCUSSANT: **Megan Kavanaugh**, *Guttmacher Institute*

1:00 pm–2:30 pm — MARRIOTT SALON 1

-
- 48-1 **Access Matters: The Importance of Urban and Rural Patterns in Access on Contraceptive Demand and Injectable Use in Malawi**
Martha Friedman, *University of North Carolina at Chapel Hill*; **Marc Cunningham**, *John Snow, Inc.*; **Andrew Inglis**, *John Snow, Inc.*; **Becky Wilkes**, *University of North Carolina at Chapel Hill*; **Benjamin Hatch**, *JSI Research and Training Institute Inc.*; **Ariella Bock**, *John Snow, Inc.*; **Janine Barden-O’Fallon**, *University of North Carolina at Chapel Hill*
- 48-2 **Too Much of a Hassle? The Evolution of Birth Control Attitudes in Young Adulthood**
Yasamin Kusunoki, *University of Michigan*; **Sarah Hayford**, *The Ohio State University*; **Karen B. Guzzo**, *Bowling Green State University*; **Jennifer S. Barber**, *University of Michigan*
- 48-3 **New Estimates of Contraceptive Failure for the United States**
Aparna Sundaram, *Guttmacher Institute*; **Barbara Vaughan**, *Guttmacher Institute*; **Kathryn Kost**, *Guttmacher Institute*
- 48-4 **Numeracy, Subjective Pregnancy Risk, and Contraceptive Behavior in a Population-Based Sample of Young Women**
Elizabeth Ela, *University of Michigan*

49 Peer Influences on Health

CHAIR: Jennifer Augustine, *University of South Carolina*

DISCUSSANT: Solveig Argeseanu Cunningham, *Emory University*

1:00 pm–2:30 pm — WASHINGTON ROOM 3

- 49-1 **Peer Influence on Obesity-Related Health Risk Behaviors and Body Mass Index: A Natural Experiment of Randomly-Assigned College Roommates**
Daowen Chen, *University of North Carolina at Chapel Hill*
- 49-2 **Desire for Weight Loss, Weight-Related Social Contact, and Body Mass Outcomes**
Matthew Andersson, *Yale University*; Nicholas Christakis, *Yale University*
- 49-3 **Gender-Specific Pathways of Peer Influence on Adolescent Suicidal Behaviors**
Jason Fletcher, *University of Wisconsin, Madison*
- 49-4 **You Make Me Sick: Peer Network Processes of Adolescents' Healthy Lifestyles**
Jimi Adams, *University of Colorado, Denver*; Joshua A. Goode, *University of Colorado, Boulder*; Elizabeth M. Lawrence, *University of North Carolina at Chapel Hill*; Stefanie Mollborn, *University of Colorado, Boulder*

50 Prospects for Mortality Decline in Countries with Low Life Expectancies

CHAIR: Patrick Heuveline, *University of California, Los Angeles*

DISCUSSANT: Stephane Helleringer, *Johns Hopkins University*

1:00 pm–2:30 pm — WASHINGTON ROOM 2

- 50-1 **Maternal Age and Under-Five Mortality in Developing Countries: Secular Trends in Development Outweigh the Risks Associated with Reproductive Ageing**
Kieron Barclay, *London School of Economics and Political Science (LSE)*; Mikko Myrskylä, *Max Planck Institute for Demographic Research*
- 50-2 **Assessing Trends of Adult Mortality in Sub-Saharan Africa Using In-Depth Health and Demographic Surveillance Systems Data**
Martin Bangha, *INDEPTH Network*; George Wak, *University of Ghana*; Osman Sankoh, *INDEPTH Network*
- 50-3 **The Population-Level Impact of Public-Sector ART Rollout on Adult Health and Mortality in Rural Malawi**
Collin F. Payne, *Harvard University*; Hans-Peter Kohler, *University of Pennsylvania*
- 50-4 **Bayesian Projections of Life Expectancy Accounting for HIV Prevalence for All Countries in the World**
Jessica Godwin, *University of Washington*; Adrian Raftery, *University of Washington*

51 Returns to Higher Education

CHAIR: **Sigal Alon**, *Tel Aviv University*

DISCUSSANT: **Jennie Brand**, *University of California, Los Angeles*

1:00 pm–2:30 pm — VIRGINIA A

- 51-1 **Educational Expansion and Social Mobility in Korea**
Inkwan Chung, *Yale University*
- 51-2 **The Economic Returns to Higher Education: Funding, Coverage and Quality in Latin America**
Ricardo Espinoza, *University of Maryland, College Park*; Sergio Urzua, *University of Maryland, College Park*
- 51-3 **Coming in to Focus: Education and Stratification at Midlife**
Eric Grodsky, *University of Wisconsin, Madison*; Catherine Doren, *University of Wisconsin, Madison*; Chandra Muller, *University of Texas at Austin*; John Robert Warren, *University of Minnesota—Twin Cities*
- 51-4 **Gendered Returns to Sub-Baccalaureate Credentials in the New Economy**
Amanda Bosky, *University of Texas at Austin*; April Sutton, *Cornell University*

52 Schools, Neighborhoods, and Inequality

CHAIR: **Matthew Hall**, *Cornell University*

DISCUSSANT: **Peter Rich**, *New York University*

1:00 pm–2:30 pm — VIRGINIA B

- 52-1 **Demographic Divergence, School Choice, and the Changing Relationship Between Neighborhoods and Schools**
Kendra Bischoff, *Cornell University*; Laura M. Tach, *Cornell University*
- 52-2 **Neighborhoods, Schools, and Academic Achievement: A Causal Mediation Analysis of Contextual Effects on Reading and Mathematics Abilities During Adolescence**
Geoffrey T. Wodtke, *University of Toronto*
- 52-3 **Neighborhood Violence, Peer Effects, and Academic Achievement**
Julia Burdick-Will, *Johns Hopkins University*
- 52-4 **Disruptive Change: Student Mobility and the Influence of Neighborhoods, Schools, and Peers on Educational Achievement**
Joscha Legewie, *New York University*

53 Segregation Around the World

CHAIR: **Nancy Denton**, *State University of New York (SUNY), Albany*

DISCUSSANT: **Emily Rosenbaum**, *Fordham University*

1:00 pm–2:30 pm — MARRIOTT SALON 3

- 53-1 Neighbourhood Attainment Among Ethnic Minorities: A Test of the Spatial Assimilation Theory in England and Wales**
Carolina V. Zuccotti, *University of Brighton*
- 53-2 Kinship Effects on Residential Mobility and Ethnic Segregation in Sweden**
Benjamin F. Jarvis, *Linköping University*; Guilherme K. Chihaya, *Umeå University*
- 53-3 Ethnic and Socioeconomic Segregation in Belgium: A Multi-Scalar Approach Using Individualized Neighborhoods**
Rafael Costa, *Vrije Universiteit Brussel*; Helga A. G. de Valk, *Netherlands Interdisciplinary Demographic Institute (NIDI)/KNAW/UoG and Vrije Universiteit Brussel*
- 53-4 Recast(e)ing Inequality: Residential Segregation by Caste Across City Size and over Time in Urban India**
Gayatri Singh, *World Bank Group*; Trina Vithayathil, *Providence College*; Kanhu Pradhan, *Centre for Policy Research*

54 The Economic and Social Context of HealthCHAIR: Kate A. Cagney, *The University of Chicago*DISCUSSANT: Esther Friedman, *RAND Corporation***1:00 pm–2:30 pm — WASHINGTON ROOM 4**

- 54-1 Green Pastures: Do U.S. Real Estate Prices Respond to Population Health?**
David Bishai, *Johns Hopkins University*; Claudia Leonie Nau, *Johns Hopkins University*
- 54-2 Residential Segregation, Political Empowerment, and Preterm Birth**
Claire Margerison-Zilko, *Michigan State University*; Maria J. Perez-Patron, *Texas A&M University*; Catherine Cubbin, *University of Texas at Austin*
- 54-3 Health Behaviors and the Transition to Adulthood During the Great Recession**
Shannon E. Cavanagh, *University of Texas at Austin*; Julie Skalamera, *University of Texas at Austin*; Robert Crosnoe, *University of Texas at Austin*
- 54-4 Explaining the Spatial Clustering of Non-Medical Exemptions from School Vaccination Requirements**
Ashley Gromis, *University of California, Los Angeles*; Kayuet Liu, *University of California, Los Angeles*

55 Time Use of Children and ParentsCHAIR: Seth Gershenson, *American University*DISCUSSANT: Taryn Morrissey, *American University*

1:00 pm–2:30 pm — MCKINLEY

- 55-1 Neighborhoods, Activity Spaces, and the Span of Adolescent Exposures**
 Christopher Browning, *The Ohio State University*; Catherine Calder, *The Ohio State University*; Bethany Boettner, *The Ohio State University*; Anna Mohr, *The Ohio State University*; Jodi Ford, *The Ohio State University*
- 55-2 Household Choices in Fragile Families and Their Effects on Children's Cognitive Development**
 Raul Oscar Sanchez, *University of Illinois at Urbana-Champaign*
- 55-3 Same Program, Different Outcomes: Understanding Differential Effects from Access to Free, High-Quality Early Care**
 Juan Chaparro, *University of Minnesota - Twin Cities*; Aaron Sojourner, *University of Minnesota - Twin Cities*
- 55-4 Trajectories of Children's Time-Use Patterns and Young Adult Outcomes**
 Jaein Lee, *University of Maryland, College Park*; Liana C. Sayer, *University of Maryland, College Park*

56 Transfers, Intergenerational Transmission, and Reciprocity

CHAIR: V. Jeffrey Evans, *None*

DISCUSSANTS: John Henretta, *University of Florida*; Limor Golan, *Washington University in St. Louis*

1:00 pm–2:30 pm — MARYLAND C

- 56-1 Between- and Within-Family Variation in Parental Financial Support to Adult Children Across Three Generations**
 Amelia Karraker, *Iowa State University*; Megan Gilligan, *Iowa State University*
- 56-2 Flows of Support: Reciprocity Between Adult Children and Parents over the Life Course**
 Maria Evandrou, *University of Southampton*; Jane C. Falkingham, *University of Southampton*; Madelin Gomez-Leon, *University of Southampton*; Athina Vlachantoni, *University of Southampton*
- 56-3 Intergenerational Transfers and the Concentration of Wealth Within Family Lineages**
 Fabian T. Pfeffer, *University of Michigan*; Alexandra Killewald, *Harvard University*; Andreja Siliunas, *Harvard University*
- 56-4 The Effect of Family Size on Intergenerational Financial Transfers: Evidence from China's One-Child Policy**
 Dafeng Xu, *Cornell University*

57 Urban Population-Environment Challenges

CHAIR: Yan Tan, *The University of Adelaide*

DISCUSSANT: Elizabeth Fussell, *Brown University*

1:00 pm–2:30 pm — WASHINGTON ROOM 6

- 57-1 Migrants in Urban Areas of Developing Countries: Exposure and Vulnerability to Environmental Hazards**
Susana Beatriz Adamo, *Columbia University*; Paola Kim-Blanco, *Columbia University*
- 57-2 Urban Heat Islands: Global Variation and Determinants in Hot Desert and Hot Semi-Arid Desert Cities**
Ronald R. Rindfuss, *University of North Carolina at Chapel Hill and East-West Center*; Soe Myint, *Arizona State University*; Anthony Brazel, *Arizona State University*; Chao Fan, *Arizona State University*; Baojuan Zheng, *South Dakota State University*
- 57-3 Is Air Pollution “Obesogenic”? Airborne Endocrine Disrupting Chemical Exposure Effects on Gestational Weight Gain Among Women in Utah from 2010–2012**
Jessica Eckhardt, *University of Utah*
- 57-4 Environmental Justice for Whom? A Spatial Analysis of Brownfield Redevelopment and Gentrification in the United States**
Marisol Becerra, *The Ohio State University*

P4 Aging, Gender, Race, and Ethnicity**2:45 pm–4:15 pm — EXHIBIT HALL A**

- P4-1 The Gender Gap in Religion: A Global Perspective**
David M. McClendon, *Pew Research Center*; Conrad Hackett, *Pew Research Center*; Anne Shi, *Pew Research Center*; Caryle Murphy, *Pew Research Center*
- P4-2 How Do Upper–Middle Class Women Fare in the Rapidly Growing Indian Economy?**
Sonalde B. Desai, *University of Maryland College Park and NCAER*; Lekha Subaiya, *National Council of Applied Economic Research (NCAER)*; Amy E. McLaughlin, *University of Maryland, College Park*; Reeve Vanneman, *University of Maryland, College Park*
- P4-3 Caste, Purity, and Pollution and the Puzzle of Open Defecation in India: Evidence from a Novel Measure in a Nationally-Representative Survey**
Dean Spears, *Indian Statistical Institute*; Amit Thorat, *Jawaharal Nehru University*
- P4-4 Attitudes Toward Homosexuality Change Through the Demographic Metabolism: An International Comparison**
Wolfgang Lutz, *International Institute for Applied Systems Analysis (IIASA)*; Erich Striessnig, *Wittgenstein Centre (IIASA, VID/ÖAW, WU)*
- P4-5 Policy or Perception? The Impact of Women’s Political Liberalization on Sex Selection in India**
Nabaneeta Biswas, *University of Georgia*
- P4-6 Crime and Women’s Labor Force Participation**
Tanika Chakraborty, *Indian Institute of Technology, Kanpur*; Anirban Mukherjee, *University of Calcutta*; Sarani Saha, *IITK*; Swapnika Reddy Rachapalli, *University of Toronto*

- P4-7 A Cultural Narrative of Intimate Partner Violence: Masculinity and Violence in Vietnam**
Laurie Elizabeth James-Hawkins, *Emory University*; Kelsey Salazar, *University of Florida*; Monique Hennink, *Emory University*; Kathryn M. Yount, *Emory University*
- P4-8 Gynecological Fistula and Its Association with Sexual Violence and Maternal Health Indicators**
Lindsay Mallick, *The Demographic and Health Surveys (DHS) /Avenir Health*; Vandana Tripathi, *EngenderHealth*; Kimberly Peven, *ICF International*
- P4-9 Co-Ethnic Voters and Candidate Choice by Political Parties in India**
Tushar Bharati, *University of Southern California*
- P4-10 Multiracial Identities, Single Race History: Contemporary Consequences of Historical Race and Marriage Laws for Racial Classification**
Jenifer Bratter, *Rice University*; Heather A. O'Connell, *Rice University*
- P4-11 Religion, Housing Discrimination, and Residential Attainment in Philadelphia: Are Muslims Disadvantaged?**
Samantha Friedman, *State University of New York (SUNY), Albany*; Joseph Gibbons, *San Diego State University*; Colleen Elizabeth Wynn, *State University of New York (SUNY), Albany*
- P4-12 American Indian Veteran Health in the National Survey of Veterans**
Kimberly R. Huyser, *University of New Mexico*; Connor Sheehan, *University of Texas at Austin*; Brenda Moore, *University at Buffalo, State University of New York (SUNY)*; John Butler, *University of Texas at Austin*
- P4-13 Friends with Different Faces: The Impact of Community Racial Diversity on Network Diversity and Size**
Michael J. R. Martin, *Pennsylvania State University*
- P4-14 Income Inequality by Race-Ethnicity and U.S. Nativity: How Has Place Influenced Income Trends Between 1980 and 2010?**
Juan M. Pedroza, *Stanford University*; Marybeth J. Mattingly, *University of New Hampshire/Stanford University*
- P4-15 Stable by Assumption: Uncovering Fluidity in Race and Sex in the American Community Survey**
Robert Pickett, *University of California, Berkeley*
- P4-16 Breast Cancer and All-Cause Mortality Among Economically Disadvantaged Women: Competing Risk Analysis**
Marsha Samson, *University of South Carolina*; Caroline Mulatya, *University of South Carolina*; Swann Adams, *University of South Carolina*
- P4-17 Understanding How High School Racial/Ethnic Composition Affects Students' Educational Aspirations and Educational Attainment**
Erica Frankenberg, *Pennsylvania State University*; Tori Thomas, *Pennsylvania State University*
- P4-18 Representative Bureaucracy and Parental Involvement**
Katie Vinopal, *American University*
- P4-19 The Wage Effects of Immigration and Moving to the Ethnic Enclave: Chinese-Americans After 1965**
Lanwei Yang, *University of Illinois at Urbana-Champaign*

- P4-20 Residential Segregation of Asians and Hispanics in U.S. Micropolitan Areas**
Weiwei Zhang, *South Dakota State University*
- P4-21 Hukou Inter-marriage Pairings in Post-Socialist China**
Lake Lui, *Hong Kong Institute of Education*
- P4-22 Racial/Ethnic and Gender Differentials in Time Poverty**
Mauricio Rodríguez-Abreu, *University of Texas at San Antonio*
- P4-23 Intersections in Reproductive Health Research: An Ethnographic View from India**
Holly D. Singh, *University of Michigan*
- P4-24 Prevalence and Risk Factors of Marital Violence and Infertility in India**
Om Prakash Singh, *Banaras Hindu University*; Brijesh P. Singh, *Banaras Hindu University*; Kaushalendra K. Singh, *Banaras Hindu University*
- P4-25 Sex Preferences in Brazil**
Raquel Zanatta Coutinho, *University of North Carolina at Chapel Hill*
- P4-26 Effect of Maternal Time Use on Food Intake of Young Children in Bangladesh**
Monica Jain, *International Initiative for Impact Evaluation (3ie)*; Manfred Zeller, *International Food Policy Research Institute (IFPRI)*
- P4-27 Sex Differences in Validity of Self-Rated Health: A Bayesian Approach**
Anna Zajacova, *University of Wyoming*; Megan Todd, *Princeton University*
- P4-28 Population and Development in the Amazon: A Longitudinal Study of Migrant Settlers in Ecuador**
Samuel Sellers, *University of North Carolina at Chapel Hill*; Richard Bilborrow, *University of North Carolina at Chapel Hill*
- P4-29 Evidences of Reporting Heterogeneity Among the Senior Citizens of India**
Kajori Banerjee, *International Institute for Population Sciences (IIPS)*; Laxmi Kant Dwivedi, *International Institute for Population Sciences (IIPS)*
- P4-30 The Influence of Differences in Spousal Age and Education on Marital Satisfaction and Health Status of Older Persons in the Philippines**
Christian Joy P. Cruz, *University of the Philippine*; Jeffrey B. Abalos, *Australian National University*; Grace Cruz Cruz, *University of the Philippine*
- P4-31 Ethnic Inequalities in Health in Later Life Revisited**
Maria Evandrou, *University of Southampton*; Jane C. Falkingham, *University of Southampton*; Zhixin Feng, *University of Southampton*; Athina Vlachantoni, *University of Southampton*
- P4-32 Prevalence and Risk Factors of Urinary Incontinence Among Elderly Women in India**
Mousumi Gogoi, *International Institute for Population Sciences (IIPS)*

- P4-33 Race and Ethnic Differences in Health Among U.S. Older Adults: A Comparison of U.S. Populations, Including Island Puerto Ricans**
Catherine Perez, *University of Southern California*; Jennifer A. Ailshire, *University of Southern California*
- P4-34 The Impact of Late-Career Job Loss and Genotype on Body Mass Index**
Lauren Schmitz, *University of Michigan*; Dalton Conley, *New York University*
- P4-35 Relying on Whom? Correlates of Out-of-Pocket Health Expenditure Among the Rural Elderly in India**
Rinshu Dwivedi, *National Institute of Technology, Rourkela, Odisha, India*; Jalandhar Pradhan, *National Institute of Technology, Rourkela, Odisha, India*
- P4-36 The Role of Birth Cohort in Changing Expectations About Cognitive Aging**
Sean A. P. Clouston, *Stony Brook University*; Graciela Muniz Terrera, *University College London*; Scott Hofer, *University of Victoria*
- P4-37 What Matters for Cognitive Functioning? Direction, Magnitude, and Progression in Longitudinal Inflammation**
Angela Forgues, *University of Wisconsin, Madison*; Corinne Engelman, *University of Wisconsin, Madison*
- P4-38 Impact of Public Health Intervention Targeting Risk Factors, on Chronic Disease Burden**
Mathilde Wanneveich, *ISPED, INSERM U897*; Pierre Joly, *ISPED, INSERM U897*
- P4-39 Health and Functioning in the Exceptionally Long-Lived in Catalonia (Spain)**
Aïda Solé-Auró, *Universitat Pompeu Fabra*; Manuela Alcañiz, *Universitat de Barcelona*
- P4-40 Gender Disparities in Depression and Hypertension Among Aging Population in China and India**
Dhiman Das, *National University of Singapore*
- P4-41 The Effect of Adult Children Living in the United States on the Likelihood of Cognitive Impairment for Older Parents Living in Mexico**
Brian Downer, *University of Texas Medical Branch*; Cesar Gonzalez, *University of Texas Medical Branch*; Noreen Goldman, *Princeton University*; Anne Pebley, *University of California, Los Angeles*; Rebeca Wong, *University of Texas Medical Branch*
- P4-42 Data Availability and Data Gaps on Ageing in Developing Asia**
Bussarawan Puk Teerawichitchainan, *Singapore Management University*; John Knodel, *University of Michigan*
- P4-43 Life Satisfaction of People Aged 50+ in Poland—Evidence from the Panel Data**
Anita Abramowska-Kmon, *Warsaw School of Economics*; Maja Rynko, *Warsaw School of Economics*
- P4-44 Postponement of Senescence: When Is the Entry into Old Age?**
Maria Bilo, *University La Sapienza*

- P4-45 How Is Consumption of the Young and the Elderly Financed?**
Carole Bonnet, *Institut National d'Études Démographiques (INED)*
- P4-46 Do Grandchildren Influence How Old You Feel?**
Valeria Bordone, *Wittgenstein Centre (IIASA, VID/ÖAW, WU)*; Bruno Arpino, *Universitat Pompeu Fabra*
- P4-47 The Relationship Between Ties with Adult Children and Life Satisfaction Among the Middle-Aged, Young-Old, and Oldest-Old Koreans**
Hye Won Chai, *Pennsylvania State University*; Hey Jung Jun, *Yonsei University*; David Eggebeen, *Pennsylvania State University*
- P4-48 Intergenerational Support and Subjective Well-Being of Elderly Parents in China**
Jia Chen, *University of Hong Kong*
- P4-49 Pension, Health Care Utilization, and Intra-Household Resource Allocation in Rural China**
Zeyuan Chen, *Lund University*; Albert Park, *Hong Kong University of Science and Technology*
- P4-50 Cross-Cultural Associations Between Perceived Income Adequacy, Self-Rated Health, and Overall Quality of Life in Older Adults**
Theresa E. Gildner, *University of Oregon*; Melissa A. Liebert, *University of Oregon*; Benjamin D. Capistrant, *University of Minnesota - Twin Cities*; Cate D'Este, *Australian National University*; James J. Snodgrass, *University of Oregon*; Paul Kowal, *World Health Organization (WHO)*
- P4-51 Parents in Mexico with Adult Children in the United States: Child Availability, Social Support, and Social Engagement**
Cesar Gonzalez-Gonzalez, *Instituto Nacional de Geriátria / UTMB*; Rebeca Wong, *University of Texas Medical Branch*; Anne Pebley, *University of California, Los Angeles*; Brian Downer, *University of Texas Medical Branch*; Noreen Goldman, *Princeton University*
- P4-52 Parent's Ambivalence Toward Children and Union Transitions Later in Life**
Anna M. Hammersmith, *Bowling Green State University*
- P4-53 Relationship Quality and Diabetes in Older Couples**
James Iveniuk, *University of Toronto*; Vishal Ahuja, *Southern Methodist University*; Chia-Hung Chou, *The University of Chicago*
- P4-54 Income Volatility and Depressive Symptoms Among the Elderly in South Korea**
Sujin Kim, *Takemi Program in International Health*; SV Subramanian, *Harvard University*
- P4-55 Social Network Typologies and Mental Health Among Older Adults in India**
Shashank Rajkumar Kudtarkar, *International Institute for Population Sciences (IIPS)*
- P4-56 An Anatomy of Old-Age Disability: Time Use, Affect, and Experienced Utility**
Gabriela Flores, *University of Lausanne*; Michael Ingenhaag, *University of Lausanne*; Jurgen Maurer, *University of Lausanne*

- P4-57 The Subjective Well-Being of Chinese Elderly: A Comparative Analysis Among Urban China, Hong Kong, and Taiwan**
Jia Miao, Hong Kong University of Science and Technology; Xiaogang Wu, Hong Kong University of Science and Technology
- P4-58 Marital Dissolutions, Buffers, and Health: Longitudinal Evidence from Older Malawians Who Survived the HIV Epidemic**
Tyler W. Myroniuk, Brown University; Hans-Peter Kohler, University of Pennsylvania; Iliana V. Kohler, University of Pennsylvania
- P4-59 Religion, Life Expectancy, and Active Life Expectancy in the United States**
Mary Beth Ofstedal, University of Michigan; Yasuhiko Saito, Nihon University; Chi-Tsun Chiu, Academia Sinica; Carol Jagger, Newcastle University; Zachary Zimmer, University of California, San Francisco
- P4-60 Does Cognitive Capacity Affect Stockholding Behavior Among the Elderly?**
Tae-Young Pak, University of Georgia; Patryk Babiarz, University of Georgia
- P4-61 How Well Does Self-Rated Health Assessment Explain Cognitive Ability in India? A Gendered Biodemographic Analysis**
Niharika Prakash Rao, International Institute for Population Sciences (IIPS)
- P4-62 Trends in Pain Prevalence Among Older Adults in the United States During a Period of Population Aging: An Analysis of Longitudinal HRS Data**
Sara Rubin, University of California, San Francisco; Zachary Zimmer, University of California, San Francisco
- P4-63 Patterns of Frailty and Its Association with Subjective Well-Being of Older Adults in India**
Abhishek Saraswat, International Institute for Population Sciences (IIPS); Kanchan Negi, International Institute for Population Sciences (IIPS)
- P4-64 Family, Social Networks and Life Satisfaction of Elderly: Evidences from India**
T. V. Sekher, International Institute for Population Sciences (IIPS)
- P4-65 Preventive Health Behaviors and Quality of Life**
Shaneil Taylor, Ohio University; Gillian Ice, Ohio University; Zelalem Teka Haile, Ohio University
- P4-66 Retirement Age and Work in Later Adulthood in Georgia**
Shorena Tsiklauri, Ilia State University
- P4-67 The Gender Gap of Economic Wellbeing Among the Elderly in China: A Life Course Perspective**
Juhua Yang, Renmin University of China; Jiaojiao Zhang, Renmin University of China
- P4-68 Tobacco Use in Older Adults in Ghana: Sociodemographic Characteristics, Health Risks and Subjective Well-Being**
Alfred Edwin Yawson, University of Ghana; Paul Kowal, World Health Organization (WHO); Somnath Chatterji, World Health Organization (WHO); Nirmala Naidoo, World Health Organization (WHO); Nadia Minicuci, CNR-Neuroscience Institute; George Mensah, University of Ghana; Richard Biritwum, University of Ghana

- P4-69 **Effects of Multi-Morbidity, Poor Health on Subjective Well-Being Among Older Adults in India: An Analysis of WHO-Sage Wave 1 Data**
Selvamani Yesuvadian, *International Institute for Population Sciences (IIPS)*
- P4-70 **Demand for Social Services Among Chinese Elders with Long-Term Care Needs**
Haiyan Zhu, *Virginia Polytechnic Institute and State University*
- P4-71 **Analysis of Elderly Abuse Using Social Adjustment Score in Rural Odisha: A Neural Network Approach**
Pallavi Banjare, *National Institute of Technology, Rourkela, Odisha, India*
- P4-72 **Frailty and Quality of Life Among Older Adults: A Study of Six LMICs Using Sage Data**
Mamta Jat, *Tata Institute of Social Sciences (TISS)*
- P4-73 **Assessment of Dementia Among Rural Elderly of Mirzapur District, Uttar Pradesh, India**
Neha Seth, *Banaras Hindu University*
- P4-74 **The Upward Transmission: Socioeconomic Status of Adult Children and Their Older Parents' Health in China**
Luoman Bao, *University of Maryland, College Park*
- P4-75 **Does Work Affect Adult Children's Informal Care Supply? Evidence from the Great Recession**
Nan Qiao, *Indiana University-Purdue University Indianapolis*
- P4-76 **Mortality Following Spousal Loss Among Older Mexicans**
Joseph Saenz, *University of Texas at Galveston*; Rebeca Wong, *University of Texas Medical Branch*
- P4-77 **Fertility Trajectories and Health Later in Life: A Cross-National Approach**
Maria Sironi, *University College London*
- P4-78 **The Casual Inference Between Living Arrangements and Health Status of the Elderly in China from 2002 to 2011**
Yanrong Wang, *Hong Kong University of Science and Technology*; Raymond Sin-Kwok Wong, *Hong Kong University of Science and Technology*
- P4-79 **Parental Role Dissatisfaction, Physical Health, and Psychological Well-Being in Later Life: The Main Effect and Self-Esteem and Feeling Useless as Mediators Across a Range of Outcomes**
Yiqing Yang, *University of Utah*; Ming Wen, *University of Utah*
- P4-80 **Recent Trends in U.S. Working Life Expectancy by Sex, Education, and Race and the Impact of the Great Recession**
Christian Dudel, *Max Planck Institute for Demographic Research*; Mikko Myrskylä, *Max Planck Institute for Demographic Research*
- P4-81 **Somebody's Gotta Dust: Economics, Gender, and Health and Older Adults' Housework Patterns**
Claudia Geist, *University of Utah*
- P4-82 **Medicaid Expansion Effects on SSI: Evidence from the First Two Years**
Elena Gouskova, *Populogic Research*

- P4-83 Cohort Potential Support Ratio**
 Vladimir Canudas-Romo, *Max Planck Odense Center on the Biodemography of Aging*; Søren Kjærgaard, *Max Planck Odense Center on the Biodemography of Aging*
- P4-84 The Effect of Retirement on Later-Life Cognitive Abilities: Evidence from Older Irish Women**
 Irene Mosca, *Trinity College Dublin*; Robert Edward Wright, *University of Strathclyde*
- P4-85 Age Differences in Religious Belief Worldwide**
 Vegard Skirbekk, *Columbia University*; Marcin Stonawski, *International Institute for Applied Systems Analysis (IIASA) and Cracow University of Economics*; Michaela Potancokova, *Wittgenstein Centre (IIASA, VID/ÖAW, WU)*; Conrad Hackett, *Pew Research Center*
- P4-86 Projecting Religious Switching in America: An Increment-Decrement Life Table Approach**
 Cyrus Schleifer, *University of Oklahoma*; Bryce Bartlett, *Duke University*
- P4-87 Through the Narrowing Path: Changing Social Norms and Becoming “Leftover” Women in Contemporary China**
 Yingchun Ji, *Shanghai University*; Shengwei Sun, *University of Maryland, College Park*; Feinian Chen, *University of Maryland, College Park*
- P4-88 Mapping Expected Change in Muslim and Christian Populations, 2010–2050**
 Conrad Hackett, *Pew Research Center*; Timmy Huynh, *Pennsylvania State University*; Marcin Stonawski, *International Institute for Applied Systems Analysis (IIASA) and Cracow University of Economics*; Vegard Skirbekk, *Columbia University*; Michaela Potancokova, *Wittgenstein Centre (IIASA, VID/ÖAW, WU)*
- P4-89 Race/Ethnicity, Immigration, Socioeconomic Status and School Choice: An Individual-, School-, and Neighborhood-Level Analysis**
 Lauren H. Hannsott, *Pennsylvania State University*
- P4-90 Designing and Mapping a Diverse Sample of Race and Ethnic Groups for the 2015 National Content Test**
 Nicholas A. Jones, *U.S. Census Bureau*
- P4-91 Racial Differences in Women’s Pathways to Adulthood**
 Yoonjoo Lee, *University of Maryland, College Park*; Sandra Hofferth, *University of Maryland, College Park*
- P4-92 Modeling Status Exchange Theory in Merton’s Image: Examining Cross-Level Interactions in Black Intermarriages**
 Danny Malone Jr, *Texas A&M University*
- P4-93 A Cash Transfer Program for Older Persons in Yucatan, Mexico: Effects on Food Consumption and Obesity**
 Emma Aguila, *University of Southern California*; Nelly Mejia, *Pardee RAND Graduate School*
- P4-94 Conservative Protestantism and Adolescents’ Easy Access to a Firearm at Home: A National Study**
 Samuel Stroepe, *Louisiana State University*

58 Adult Mortality

CHAIR: **Arun Hendi**, *University of Pennsylvania*

DISCUSSANT: **Neil Mehta**, *Emory University*

2:45 pm–4:15 pm — WASHINGTON ROOM 2

- 58-1 **Highest Life Expectancies: Which Leader After Japan?**
Jacques Vallin, *Institut National d'Études Démographiques (INED)*; **France Meslé**, *Institut National d'Études Démographiques (INED)*
- 58-2 **Adult Mortality in India: The Health-Wealth Nexus**
Debasis Barik, *National Council of Applied Economic Research (NCAER)*; **Sonalde B. Desai**, *University of Maryland, College Park*; **Reeve Vanneman**, *University of Maryland, College Park*
- 58-3 **Mortality Selection Among Adults in Brazil: The Survival Advantage of Air Force Officers**
Cassio M. Turra, *Cedeplar, UFMG*; **Vanessa di Lego**, *Federal University of Minas Gerais*; **Cibele Comini Cesar**, *ICEX-UFMG*
- 58-4 **Cohort Factors Impinging on Suicide Rates in the United States, 1990–2010**
Louis Chauvel, *University of Luxembourg*; **Anja K. Leist**, *University of Luxembourg*; **Herbert L. Smith**, *University of Pennsylvania*

59 Approaches to Population Projections and Their Impact

CHAIR: **Terence Hull**, *Australian National University*

DISCUSSANT: **Adrian Hayes**, *Australian National University*

2:45 pm–4:15 pm — WASHINGTON ROOM 6

- 59-1 **The Population Averted By China's Birth Restrictions, 1970–2060: Estimates, Nightmares, and Reprogrammed Ambitions**
Daniel M. Goodkind, *Independent Researcher*
- 59-2 **Projecting Population Ageing and Population Decline in Europe, 2013–2080: Estimating the Sensitivity and Elasticity of Projection Results**
Nora Sánchez Gassen, *University of Amsterdam*; **Hal Caswell**, *University of Amsterdam*
- 59-3 **Demography Is Not Destiny: Probabilistic Scenarios of Future Fertility Change in Sub-Saharan Africa**
Patrick Gerland, *United Nations Population Division*; **Ann E. Biddlecom**, *United Nations Population Division*; **Vladimira Kantorova**, *United Nations Population Division*; **Stephen Kisambira**, *United Nations*; **Thomas Spoorenberg**, *United Nations Population Division*; **Cheryl C. Sawyer**, *United Nations*; **Lina Bassarsky**, *United Nations*; **François Pelletier**, *United Nations Population Division*; **Petra Nahmias**, *United Nations Population Division*
- 59-4 **Age Structure Transition and Demographic Dividend in India**
William Joe, *Delhi University Enclave*

60 Biosocial and Genetic Mechanisms in Aging

CHAIR: **Noreen Goldman**, *Princeton University*

DISCUSSANT: **Hiram Beltrán-Sánchez**, *University of California, Los Angeles*

2:45 pm–4:15 pm — COOLIDGE

-
- 60-1 **Schools and the Genetics of Educational Attainment: Evidence from Add Health**
Benjamin W. Domingue, *Stanford University*; **Daniel W. Belsky**, *Duke University*;
Kathleen Mullan Harris, *University of North Carolina at Chapel Hill*
- 60-2 **The Role of the Retirement Environment in Shaping the Genetics of Cognitive Decline**
Robbee L. Wedow, *University of Colorado, Boulder*; **Benjamin W. Domingue**,
Stanford University; **Andrea Tilstra**, *University of Colorado, Boulder*; **Jason D.**
Boardman, *University of Colorado, Boulder*
- 60-3 **Racial and Socioeconomic Variation in Genetic Markers of Telomere Length**
Rita Hamad, *Stanford University*; **Shripad Tuljapurkar**, *Stanford University*; **David**
H. Rehkopf, *Stanford University*
- 60-4 **The Molecular Fountain of Youth: Can We Identify a Genetic Signature for Human Healthspan?**
Morgan Levine, *University of California, Los Angeles*; **Jennifer A. Ailshire**, *University*
of Southern California; **Eileen Crimmins**, *University of Southern California*

61 Childlessness

CHAIR: **Michael Rendall**, *University of Maryland, College Park*

DISCUSSANT: **Ann Evans**, *Australian National University*

2:45 pm–4:15 pm — DELAWARE A

-
- 61-1 **Childlessness Trends in Twentieth-Century Europe: Limited Link to Growing Educational Attainment**
Eva Beaujouan, *Wittgenstein Centre (IIASA, VID/ÖAW, WU)*; **Zuzanna Brzozowska**,
Vienna Institute of Demography and Warsaw School of Economics; **Kryštof Zeman**,
Wittgenstein Centre (IIASA, VID/ÖAW, WU) and Vienna Institute of Demography
- 61-2 **Micro-Determinants of Women and Men's Childlessness in Eastern and Western Europe: Commonalities and Differences**
Maria-Letizia Tanturri, *Università di Padova*; **Annalisa Donno**, *Università di*
Padova; **Anneli Miettinen**, *Väestöliitto*; **Anna Rotkirch**, *Väestöliitto*; **Cristina Faludi**,
University of Cluj-Napoca; **Ivett Szalma**, *Swiss Centre of Expertise in the Social*
Sciences (FORS)
- 61-3 **Fertility Delay and Childlessness in the NLSY-79 Cohort**
S. Philip Morgan, *University of North Carolina at Chapel Hill*; **Anna Rybinska**,
University of North Carolina at Chapel Hill

- 61-4 Understanding Childlessness from a Prospective Life Course Perspective: Unrealized Intentions and Subsequent Interpretations of Childlessness**
Ann M. Berrington, *University of Southampton*

62 Cross-National Perspectives on Economic Circumstances and Children's Outcomes

CHAIR: Jane Waldfogel, *Columbia University*

DISCUSSANT: Elizabeth Washbrook, *University of Bristol*

2:45 pm–4:15 pm — MCKINLEY

- 62-1 Labor Markets, Social Transfers, and Child Poverty in Rich Nations**
Bruce Bradbury, *University of New South Wales*; Markus Jantti, *Stockholm University*; Lena Lindahl, *Stockholm University*
- 62-2 Cross-National Variation in Children's Poverty by Family Structure**
James Raymo, *University of Wisconsin, Madison*; Marcia J. Carlson, *University of Wisconsin, Madison*; Alicia VanOrman, *Population Reference Bureau (PRB)*; So-Jung Lim, *Utah State University*; Isabel Pike, *University of Wisconsin, Madison*
- 62-3 Comparing Sibling Similarity in Education Within and Between Countries**
Michael Grätz, *University of Oxford*; Kieron Barclay, *London School of Economics and Political Science (LSE)*; Øyvind Wiborg, *University of Oslo*; Torkild Hovde Lyngstad, *University of Oslo*; Aleksi Karhula, *University of Turku*; Jani Erola, *University of Turku*; Patrick Präg, *University of Oxford*; Thomas Michael Laidley, *New York University*; Dalton Conley, *New York University*
- 62-4 The Effect of Mother's Job Loss on Children's Educational Attainment in the United States and Germany**
Juli Simon Thomas, *Harvard University*; Philipp Hessel, *Harvard University*

63 Economics of Internal Migration

CHAIR: Andrew Foote, *U.S. Census Bureau*

DISCUSSANT: Christopher Smith, *Board of Governors of the Federal Reserve System*

2:45 pm–4:15 pm — MARYLAND A

- 63-1 Can the Trailing Spouse Phenomenon Be Explained by Employer Discrimination?**
Maria Brandén, *Stockholm University*; Magnus Bygren, *Stockholm University*; Michael Gahler, *Stockholm University*
- 63-2 Population Growth, Decline, and Shocks to Local Labor Markets**
Mike Zabek, *University of Michigan*
- 63-3 Price Risk and Migration: Evidence from Rural Ethiopia**
Yu Na Lee, *University of Minnesota - Twin Cities*
- 63-4 Migration Choice Under Risk and Liquidity Constraints**
Marieke Kleemans, *University of Illinois at Urbana-Champaign*

64 Education and the Accumulation of Multidimensional Skills

CHAIR: **Paula Fomby**, *University of Michigan*

DISCUSSANT: **Kimberly Goyette**, *Temple University*

2:45 pm–4:15 pm — VIRGINIA A

64-1 Non-Cognitive Skills and the Growing Achievement Gap

Airan Liu, *University of Michigan*

64-2 The Impact of Peers on Cognitive and Non-Cognitive Outcomes: Evidence from India

Subha Mani, *Fordham University*; **Utteeyo Dasgupta**, *Wagner College*; **Saurabh Singhal**, *United Nations University World Institute for Development Economics Research (UNU-WIDER)*; **Smriti Sharma**, *United Nations University World Institute for Development Economics Research (UNU-WIDER)*

64-3 Rural-Urban Migration and Cognitive Skills Among Middle Schoolers in China

Lingxin Hao, *Johns Hopkins University*; **Xiao Yu**, *Johns Hopkins University*; **Pui-Wa Lei**, *Pennsylvania State University*; **Weiyi Cheng**, *Pennsylvania State University*

64-4 Diagnosing Kids on the Clinical Margins: Relationships Between Early Childhood ADHD Diagnoses, Social Adjustment/Behavioral Course, and Academic Achievement Among Children with Less Severe ADHD-Related Behaviors

Jayanti Owens, *Brown University*; **Heide Jackson**, *Johns Hopkins University*

65 Family, Housing and the Economy

CHAIR: **Timothy Smeeding**, *University of Wisconsin, Madison*

DISCUSSANTS: **Jaclene Begley**, *Ryerson University*; **Ann Owens**, *University of Southern California*

2:45 pm–4:15 pm — MARYLAND B

65-1 Household Composition and Family Well-Being: Exploring the Relationship Between Doubling Up and Hardship

Laryssa Mykyta, *U.S. Census Bureau*; **Natasha Pilkauskas**, *University of Michigan*

65-2 Housing Voucher Receipt and Housing Insecurity in the Post-Recession Period

Huiyun Kim, *University of Michigan*; **Sarah A. Burgard**, *University of Michigan*; **Kristin Seefeldt**, *University of Michigan*

65-3 The Housing Crisis and Family Formation: The Effects of the Housing Price Crash on Fertility, Marriage, Cohabitation, and Divorce

Gregory Jim Mills, *University of Connecticut*

65-4 Intergenerational Transmission of Homeowner Status: Racial Disparities in Effects of Parental Wealth, Education, and Direct Assistance

Dowell Myers, *University of Southern California*; Hyojung Lee, *University of Southern California*; Gary Painter, *University of Southern California*; Julie Zissimopoulos, *University of Southern California*

66 Fertility, Family Planning, and Health: Programs and Policies

CHAIR: Amy Tsui, *Johns Hopkins University*

DISCUSSANT: Win Brown, *Bill & Melinda Gates Foundation*

2:45 pm–4:15 pm — MARRIOTT SALON 1

66-1 The World Bank, Reproductive Health Lending, and Maternal Mortality: A Cross-National Analysis of Sub-Saharan African Nations
Carolyn Coburn, *Stony Brook University*; Holly E. Reed, *City University of New York (CUNY)*; John Shandra, *Stony Brook University*

66-2 Meeting Demand for Family Planning: Monitoring Progress in Inequality
Yoonjoung Choi, *U.S. Agency for International Development (USAID)*; Madeleine Short Fabric, *U.S. Agency for International Development (USAID)*

66-3 Building a Coalition to Promote Family Planning Through Shared Goals: Assessing the Concordance of Two Initiatives
Qingfeng Li, *Johns Hopkins University, Gates Institute*; Oying Rimon, *Johns Hopkins University, Gates Institute*; Saifuddin Ahmed, *Johns Hopkins University, Gates Institute*

66-4 Access to Family Planning Services and Its Quality
Edilberto Loaiza, *United Nations Population Fund*; Mengjia Liang, *United Nations Population Fund*; Rachel Snow, *United Nations Population Fund*

67 Fertility Intentions and Relationships

CHAIR: Ann Biddlecom, *United Nations Population Division*

DISCUSSANT: Jessica Gipson, *University of California, Los Angeles*

2:45 pm–4:15 pm — WASHINGTON ROOM 5

67-1 Gendered Intentions and the Proximate Determinants of Fertility in Rural Malawi
Ashley Larsen Gibby, *Pennsylvania State University*

67-2 The Impact of Early Fertility Desires on Union Formation and Timing
Natalie Nitsche, *Vienna Institute of Demography*; Sarah Hayford, *The Ohio State University*

67-3 Who Decides About Having Children? Couples' Childbearing Plans and Actual Childbearing
Ann-Zofie Duvander, *Stockholm University*; Maria Brandén, *Stockholm University*; Sofi Ohlsson-Wijk, *Stockholm University*

- 67-4 Couples' Intentions and Child Well-Being: Investment, Co-Parental Relationship Dynamics, and Mental Health as Mediating Mechanisms**
 Bart Stykes, *Sam Houston State University*

68 Gender and Work

CHAIR: **Ann Blanc**, *Population Council*

DISCUSSANT: **Erica Soler-Hampejsek**, *Population Council*

2:45 pm–4:15 pm — VIRGINIA B

- 68-1 The Impact of Marriage on Women's Employment in the Middle East and North Africa**
 Ragui Assaad, *University of Minnesota - Twin Cities*; Caroline Gould Krafft, *St. Catherine University*
- 68-2 Gender Attitudes and Young People's Life Course Decisions and Outcomes: A Dynamic Relationship**
 Rania Roushdy, *Population Council*; May Mokhtar Gadalla, *Cairo University*
- 68-3 Step Up or Step Back? The Impact of Non-Employment Duration and Reason on Women's Workforce Reentry**
 Anne Kaduk, *University of Minnesota - Twin Cities*
- 68-4 Returns to Education for Self-Employed U.S. Millennials and the Self-Employment Gender Earnings Gap: A Quantile Regression Approach**
 Jessica K. Simon, *Babson College*; Megan M. Way, *Babson College*

69 Health Across the Lifecourse: Program Effects

CHAIR: **Ryan Brown**, *University of Colorado, Denver*

DISCUSSANT: **Atheendar Venkataramani**, *Harvard University*

2:45 pm–4:15 pm — WASHINGTON ROOM 3

- 69-1 Integrating Early Life Shocks and Human Capital Investments: Evidence from Colombia**
 Valentina Duque, *University of Michigan*; Maria Fernanda Rosales-Rueda, *University of California, Irvine*; Fabio Sanchez, *University of Los Andes*
- 69-2 Health Insurance and Child Health: Evidence from Seguro Popular**
 Gina Turrini, *Duke University*; Gabriela Farfan, *World Bank Group*; Maria Genoni, *World Bank Group*; Duncan Thomas, *Duke University*; Andrea Velasquez, *University of Colorado, Denver*
- 69-3 Thirty-Five Years Later: Effect of a Health and Family Planning Program on Human Capital in Bangladesh**
 Tania Barham, *University of Colorado, Boulder*; Jena Hamadani, *International Centre for Diarrhoeal Disease Research*; Gisella Kagy, *Vassar College*
- 69-4 The Nutritional Impacts of Sanitation at Scale: Ethiopia, 2000–2011**
 Derek Headey, *International Food Policy Research Institute (IFPRI)*

70 Immigration, Assimilation, and Integration

CHAIR: Hill Kulu, *University of Liverpool*

DISCUSSANT: David Lindstrom, *Brown University*

2:45 pm–4:15 pm — VIRGINIA C

- 70-1 **Academic Achievement of Immigrant Minority Youth: The Role of Social Capital and Parenting Styles**
Zhen Liu, *Brown University*; Michael J. White, *Brown University*
- 70-2 **Foreign-Born Dispersion to New Destinations: Characteristics of Settlers and Places**
Mary M. Kritz, *University of Wisconsin, Madison*; Douglas T. Gurak, *Cornell University*
- 70-3 **Second-Generation Women in Endogamous or Exogamous Unions and Their Transition to Second and Higher Order Births in Belgium**
Lisa Van Landschoot, *Vrije Universiteit Brussel*; Jan Van Bavel, *University of Leuven*; Helga A. G. de Valk, *Netherlands Interdisciplinary Demographic Institute (NIDI)/KNAW/UoG and Vrije Universiteit Brussel*
- 70-4 **Measuring Assimilation of the First Wave of Mexican Immigrants to the United States, 1910–1940**
Joshua R. Goldstein, *University of California, Berkeley*; Guy Stecklov, *Hebrew University of Jerusalem*

71 Intersectionality in Population Research

CHAIR: Michelle Poulin, *World Bank Group*

DISCUSSANTS: Michelle Poulin, *World Bank Group*; Yana Kucheva, *City University of New York (CUNY)*

2:45 pm–4:15 pm — MARRIOTT SALON 2

- 71-1 **Is Beef What's for Dinner? Exploring and Explaining Intersectional Differences in Dietary Practices Among U.S. Adults**
Katrina Hauschildt, *University of Michigan*; Sarah A. Burgard, *University of Michigan*
- 71-2 **Mental Health Care Utilization at the Intersection of Nativity and Racial-Ethnic Origins**
Shawn Bauldry, *University of Alabama at Birmingham*; Magdalena Szaflarski, *University of Alabama at Birmingham*
- 71-3 **Spatial Analysis of Poverty and Race in New York City Public Housing Projects**
Duygu Basaran Sahin, *City University of New York (CUNY)*
- 71-4 **Social Class and Gender Variation in Black American's Reports of General and Everyday Discrimination**
Yasmiyn Irizarry, *University of Texas at Austin*; Matthew O. Hunt, *Northeastern University*

72 Neighborhood Context and Health Status Assessment

CHAIR: **Julia Caldwell**, *The University of Chicago*

DISCUSSANT: **Jennifer Ailshire**, *University of Southern California*

2:45 pm–4:15 pm — WASHINGTON ROOM 4

- 72-1 **Neighborhood Disadvantage and Telomere Length: Results from the Fragile Families and Child Wellbeing Study**
Douglas S. Massey, *Princeton University*; **Brandon Wagner**, *Princeton University*; **Louis Donnelly**, *Princeton University*; **Sara McLanahan**, *Princeton University*; **Jeanne Brooks-Gunn**, *Columbia University*; **Irwin Garfinkel**, *Columbia University*; **Colter Mitchell**, *University of Michigan*; **Daniel A. Notterman**, *Princeton University*
- 72-2 **Neighborhood Racial Diversity and Metabolic Syndrome: Findings from 2003–2008 National Health and Nutrition Examination Survey**
Kelin Li, *California State University, Dominguez Hills*; **Ming Wen**, *University of Utah*; **Jessie X. Fan**, *University of Utah*
- 72-3 **Long-Term Neighborhood Poverty Trajectories and Obesity**
Connor Sheehan, *University of Texas at Austin*; **Phillip A. Cantu**, *University of Texas at Austin*; **Daniel A. Powers**, *University of Texas at Austin*; **Catherine Cubbin**, *University of Texas at Austin*
- 72-4 **Collective Health Lifestyles in Women’s Smoking During Pregnancy**
Joshua A. Goode, *University of Colorado, Boulder*; **Jason D. Boardman**, *University of Colorado, Boulder*; **Ryan K. Masters**, *University of Colorado, Boulder*; **Stefanie Mollborn**, *University of Colorado, Boulder*

73 New Demographic Measures and Analytic Approaches

CHAIR: **Alexander Weinreb**, *University of Texas at Austin*

DISCUSSANT: **Arthur Sakamoto**, *Texas A&M University*

2:45 pm–4:15 pm — MARRIOTT SALON 3

- 73-1 **Standardized Contraceptive Prevalence Rate (sCPR): A New Indicator Adjusted for Use-Effectiveness and Continuation Rate**
Saifuddin Ahmed, *Johns Hopkins University*; **Scott Ray Radloff**, *Johns Hopkins University*; **Amy Tsui**, *Johns Hopkins University*
- 73-2 **Measuring Inequality in Early Mortality Across All Births: Bayesian Approach with Application to India**
Antonio Pedro Ramos, *University of California, Los Angeles*
- 73-3 **Diagonal Reference Models in Longitudinal Analyses of Fertility and Mortality**
Sunnee Billingsley, *Stockholm University*; **Sven Drefahl**, *Stockholm University*; **Gebrenegus Ghilagaber**, *Stockholm University*
- 73-4 **Covariance Function Regressions for Studying Culture and Inequality**
Deirdre Bloome, *University of Michigan*; **Christopher Muller**, *Columbia University*; **Daniel Schrage**, *Harvard University*

74 Occupation, Unemployment, Health, and Mortality

CHAIR: **Kenneth Couch**, *University of Connecticut*

DISCUSSANT: **Christopher Tamborini**, *U.S. Social Security Administration (SSA)*

2:45 pm–4:15 pm — WASHINGTON ROOM 1

- 74-1 **Health Disparities at Older Ages: How Race, Gender, and Employment History Influence the Development of Functional Limitations**
Michal Engelman, *University of Wisconsin, Madison*; **Heide Jackson**, *Johns Hopkins University*
- 74-2 **The Effect of Executive Service on Life Expectancy: Evidence from U.S. Presidents and Governors**
Mark Borgschulte, *UIUC*
- 74-3 **Characterizing Work, Disability, and Health in Work-Life and Post-Retirement: A Multi-State Life Table Approach**
Amal Harrati, *Stanford University*
- 74-4 **Job Quality and Inequalities in Mental Health: The ‘Suicide Epidemic’ in South Korea**
Jaehee Choi, *University of Texas at Austin*

75 Sexual Behavior and HIV

CHAIR: **Anastasia Gage**, *Tulane University*

DISCUSSANT: **Samson Bamiwuye**, *Obafemi Awolowo University, Ile-Ife*

2:45 pm–4:15 pm — DELAWARE B

- 75-1 **Sexual Concurrency, Male Circumcision, and HIV Risk in Sub-Saharan Africa: Informing Policy for an Effective AIDS Response in the Post-2015 Development Era**
Madison T. Little, *Rutgers University*; **Ashley M. Fox**, *State University of New York (SUNY), Albany*
- 75-2 **Sexual Risk Behaviors Among Circumcised and Uncircumcised Men Before and After Implementation of the Safe Male Circumcision Program in Uganda**
Simon P. S. Kibira, *Makerere University*; **Ingvild Fossgard Sandoy**, *University of Bergen*; **Marguerite Daniel**, *University of Bergen*; **Fredrick Makumbi**, *Makerere University*
- 75-3 **Placing Social Networks: Affiliational Networks, Social Context, and HIV Risk**
Rachel Behler, *Cornell University*
- 75-4 **Perceived HIV Prevalence Accuracy and Sexual Risk Behavior Among Gay, Bisexual, and Other Men Who Have Sex with Men in the United States**
Stephen Patrick Sullivan, *University of Michigan*

76 Unions, Parents, and Health

CHAIR: **Kathryn Tillman**, *Florida State University*

DISCUSSANT: **Jonathan Daw**, *Pennsylvania State University*

2:45 pm–4:15 pm — MARYLAND C

-
- 76-1 **The Case for Interracial Unions? Interracial Relationships and Depression**
Jaclyn S. Wong, *The University of Chicago*; **Andrew Penner**, *University of California, Irvine*
- 76-2 **The Individual and Spillover Consequences of Parental Health Limitations for Parenting**
Kristin Turney, *University of California, Irvine*; **Jessica Halliday Hardie**, *City University of New York (CUNY)*
- 76-3 **Time with a Partner: Differences Between Married and Cohabiting Couples**
Sarah Flood, *University of Minnesota - Twin Cities*; **Katie Genadek**, *University of Minnesota - Twin Cities*; **Joan Garcia Roman**, *University of Minnesota - Twin Cities*; **Vanee Duseruth**, *University of Minnesota - Twin Cities*
- 76-4 **Paternal Incarceration: Influences on Children's Depressive Symptoms and Binge Drinking During the Transition to Adulthood**
Kirby Thomas, *Florida State University*; **Giuseppina Valle Holway**, *University of Texas at San Antonio*; **Miles G. Taylor**, *Florida State University*

77 Access to Higher Education

CHAIR: **Michael Hout**, *New York University*

DISCUSSANT: **Josipa Roksa**, *University of Virginia*

4:30 pm–6:00 pm — VIRGINIA B

-
- 77-1 **College Completion by Cohort, Age, and Gender, 1967 to 2015**
Kurt J. Bauman, *U.S. Census Bureau*
- 77-2 **Measuring College Access and Its Effect on Economic Opportunity**
Timothy A. Roper, *City University of New York (CUNY)*
- 77-3 **A Passage to America: University Funding and International Students**
John Bound, *University of Michigan*; **Breno Braga**, *Urban Institute*; **Gaurav Khanna**, *University of Michigan*; **Sarah Turner**, *University of Virginia*
- 77-4 **College for All, Degrees for Few: For-Profit Colleges and Socioeconomic Differences in Degree Attainment**
Dafna Gelbgiser, *Cornell University*

78 Adolescent Sexual and Reproductive Health

CHAIR: **Yasamin Kusunoki**, *University of Michigan*

DISCUSSANT: **Kelli Hall**, *Emory University*

4:30 pm–6:00 pm — WASHINGTON ROOM 5

- 78-1 How Do Differences in Sexual Activity and Contraceptive Use Contribute to Differences in Conception and Abortion Rates Among Young People in Britain and France?**
Rachel Scott, *London School of Hygiene and Tropical Medicine (LSHTM)*; Nathalie Bajos, *Institut National de la Santé et de la Recherche Médicale (INSERM)*; Kaye Wellings, *London School of Hygiene and Tropical Medicine (LSHTM)*; Emma Slaymaker, *London School of Hygiene and Tropical Medicine (LSHTM)*
- 78-2 Factors Affecting Sexual Debut and Contraception Use Among British and French Teenagers: Findings from the 2009/10 Health Behavior in School-Aged Children (HBSC) Study**
John Tomkinson, *French Institute for Demographic Studies (INED) / Université de Strasbourg (SAGE)*
- 78-3 Understanding the Recent Decline in Adolescent Fertility in the United States, 2007–2013**
Laura Lindberg, *Guttmacher Institute*; John Santelli, *Columbia University*; Sheila Desai, *Guttmacher Institute*
- 78-4 Predicting Teenage Birth: A Latent Class Analysis**
Heather Sipsma, *The University of Chicago*; Luciana Hebert, *The University of Chicago*

79 Careers in Applied DemographyCHAIR: Lloyd Potter *University of Texas at San Antonio***4:30 pm–6:00 pm — MARYLAND C**

- 1 William O'Hare, *O'Hare Data and Demographic Services LLC*
- 2 Lisa Blumerman, *U.S. Census Bureau*
- 3 Dan Estersohn, *The Neilsen Company*
- 4 Susan Brower, *State of Minnesota*
- 5 Kelvin Pollard, *Population Reference Bureau (PRB)*

80 Children and MigrationCHAIR: Reanne Frank, *The Ohio State University*DISCUSSANT: Jenna Nobles, *University of Wisconsin, Madison***4:30 pm–6:00 pm — MCKINLEY**

- 80-1 The Lasting Impact of Migration: Parental Return Migration and the Educational Trajectories of Children and Youth Left Behind**
Jennifer E. Glick, *Arizona State University*; Qian Song, *Arizona State University*
- 80-2 The Effects of South-to-South Economic Migration on Children's Growth in Nicaragua**
Jason Davis, *University of North Carolina at Chapel Hill*

80-3 Migration, Family Arrangement, and Children's Health in China
 Youqin Huang, *State University of New York (SUNY), Albany*; Qian Song, *State University of New York (SUNY), Albany*; Ran Tao, *Renmin University of China*; Zai Liang, *State University of New York (SUNY), Albany*

80-4 Psychological and Behavioral Well-Being of Chinese Children, and Variations by Migration Status: Evidence from a Recent National Survey on Migration and Children
 Yao Lu, *Columbia University*; Wei-Jun Jean Yeung, *National University of Singapore*; Jingming Liu, *Tsinghua University*; Donald J. Treiman, *University of California, Los Angeles*

81 Children, Families, and the Safety Net

CHAIR: **Christina Padilla**, *Georgetown University*

DISCUSSANTS: **Rebecca Ryan**, *Georgetown University*; **Marcia Carlson**, *University of Wisconsin, Madison*

4:30 pm–6:00 pm — VIRGINIA C

81-1 Reexamining State Pre-K Programs: Enrollment and Mothers' Labor Supply
 Aaron Albert, *Georgetown University*

81-2 Low-Income Families and the Public and Private Safety Net
 Natasha Pilkauskas, *University of Michigan*; Aaron Gottlieb, *Princeton University*

81-3 Low Income Mother's Pursuit of Higher Education and Their Children's Cognitive and Non-Cognitive Skill Development
 Jennifer Augustine, *University of South Carolina*; Daniela Negraia, *University of South Carolina*

81-4 Parental Leave and Women's Employment in Korea
 Jungho Kim, *Ajou University*

82 Contraception: Uptake, Discontinuation, and Non-Use

CHAIR: **Abigail Aiken**, *Princeton University*

DISCUSSANT: **Nadia Diamond-Smith**, *University of California, San Francisco*

4:30 pm–6:00 pm — WASHINGTON ROOM 4

82-1 Postpartum Insusceptibility to Pregnancy and Modern Contraceptive Use in Nepal and Tanzania
 Erin Pearson, *Harvard University*

82-2 Contraceptive Discontinuation and Method Choice in Ethiopia
 Alexandra Alvergne, *Oxford University*; Eshetu Gurmu, *Addis Ababa University*

82-3 Assessment of Barriers and Motivators for Contraceptive Use Among Users and Non-Users
 Alison Norris, *The Ohio State University*; Sarah Garver, *The Ohio State University*; Abigail Turner, *The Ohio State University*; John B. Casterline, *The Ohio State University*

- 82-4 **Rationing Contraception: Before and After the Affordable Care Act**
Rachel K. Jones, *Guttmacher Institute*; Jonathan Marc Bearak, *Guttmacher Institute*

83 Ethnic and Racial Variation in Health Behaviors and Health

CHAIR: Rachel Kimbro, *Rice University*

DISCUSSANT: Patrick Krueger, *University of Colorado, Denver*

4:30 pm–6:00 pm — WASHINGTON ROOM 1

-
- 83-1 **The Dynamics of Disparities: Race, Wealth, Health, and the Great Recession**
Abigail A. Sewell, *University of Pennsylvania*
- 83-2 **Racial/Ethnic Differences in Early Life Mortality in the United States**
Richard G. Rogers, *University of Colorado, Boulder*; Elizabeth M. Lawrence, *University of North Carolina at Chapel Hill*; Robert A. Hummer, *University of North Carolina at Chapel Hill*; Andrea Tilstra, *University of Colorado, Boulder*
- 83-3 **The Contribution of Weight Status to Black-White Differences in Mortality and Life Expectancy**
Irma T. Elo, *University of Pennsylvania*; Neil K. Mehta, *Emory University*; Sam Preston, *University of Pennsylvania*
- 83-4 **Multiracial Adults and Self-Rated Health: The Importance of Family and Neighborhood Context**
Jarron M. Saint Onge, *University of Kansas*; Mary E. Campbell, *Texas A&M University*; Jenifer Bratter, *Rice University*

84 Family Behaviors, Instability, and Living Arrangements Over the Life Course

CHAIR: Emily Wiemers, *University of Massachusetts, Boston*

DISCUSSANT: V. Joseph Hotz, *Duke University*

4:30 pm–6:00 pm — MARYLAND A

-
- 84-1 **Motherhood Penalties and Living Arrangements in China**
Jia Yu, *Chinese Academy of Social Sciences*; Yu Xie, *Princeton University*
- 84-2 **Ecological Instability and Children's Classroom Behavior in Kindergarten**
Paula Fomby, *University of Michigan*; Stefanie Mollborn, *University of Colorado, Boulder*
- 84-3 **Measuring the Mechanisms of Informal Family Insurance**
Daniel LaFave, *Colby College*; Michael Dalton, *Bureau of Labor Statistics*
- 84-4 **Division of Parental Care Among Siblings**
I-Fen Lin, *Bowling Green State University*; Douglas A. Wolf, *Syracuse University*

85 Gender, Power, Sexual Health, and Family Planning

CHAIR: **Sanyukta Mathur**, *Columbia University*

DISCUSSANT: **Kerry MacQuarrie**, *The Demographic and Health Surveys (DHS)*

4:30 pm–6:00 pm — WASHINGTON ROOM 6

-
- 85-1 **Measure for Measure: Measurement Issues in Empowerment and Its Links to Family Planning**
Priya Emmart, Avenir Health
- 85-2 **Does Empowerment Differently Influence Contraceptive Use and Fertility in Tanzania? Contrasting Mechanisms Using Structural Equation Modeling**
Kyoko Shimamoto, University of California, Los Angeles; Jessica D. Gipson, University of California, Los Angeles
- 85-3 **Husbands' and Wives' Reports of Women's Decision-Making Autonomy and Their Association with Focused Antenatal Care Utilization: Empirical Evidence from Cambodia**
Saskia Andrea Nahrgang, World Health Organization (WHO)
- 85-4 **Child Marriage, Women's Empowerment, and Reproductive Health in Ethiopia**
Neetu A. John, International Center for Research on Women (ICRW); Jeffrey Edmeades, International Center for Research on Women (ICRW); Aslihan Kes, International Center for Research on Women (ICRW); Suzanne Petroni, International Center for Research on Women (ICRW)

86 Global Perspectives on Chronic Disease and Mortality

CHAIR: **Nikkil Sudharsanan**, *University of Pennsylvania*

DISCUSSANT: **Shivani Patel**, *Emory University*

4:30 pm–6:00 pm — MARRIOTT SALON 2

-
- 86-1 **Did the Mortality Risk of Being Overweight Change in the Twentieth Century? New Evidence from Two Cohorts of New Zealand Men**
Kris Inwood, University of Guelph; Evan Roberts, University of Minnesota - Twin Cities; Les Oxley, University of Waikato
- 86-2 **Causes of the Rapid Rise in Obesity and Diabetes in Mexico**
Alfonso Miranda, CIDE; Susan Parker, Centro de Investigación y Docencia Económicas (CIDE); Jody Sindelar, Yale University
- 86-3 **Situational Analysis of Communicable Versus Non-Communicable Diseases in the Decade 2004–2014: Is the Burden Still Double in India?**
Kajori Banerjee, International Institute for Population Sciences (IIPS); Laxmi Kant Dwivedi, International Institute for Population Sciences (IIPS)

86-4 The Tale of Two Epidemics: HIV/AIDS and Non-Communicable Diseases in Agincourt, South Africa

Jennifer Manne-Goehler, *Beth Israel Deaconess Medical Center*; Livia Montana, *Harvard University*; F. Xavier Gómez-Olivé, *Harvard University*; Alisha Wade, *MRC/Wits Rural Public Health and Health Transitions Research Unit*; Stephen Tollman, *University of the Witwatersrand*; Till Barnighausen, *Harvard University*; Thomas Gaziano, *Brigham and Women's Hospital*

87 Life Course Exposures, Healthy Aging, and Longevity

CHAIR: Leonid Gavrilov, *The University of Chicago*

DISCUSSANT: Natalia Gavrilova, *The University of Chicago*

4:30 pm–6:00 pm — COOLIDGE

87-1 Early-Life Characteristics, Midlife Socioeconomic Status, and Late-Life Cognition: Evidence from the Wisconsin Longitudinal Study

Zhenmei Zhang, *Michigan State University*; Seung-won Choi, *Michigan State University*

87-2 Alive Beyond Age 95+: Evidence from Union Army Veterans

Dora L. Costa, *University of California, Los Angeles*

87-3 Translating Early Life Socioeconomic Status to Cancer Risk in Adulthood: The Case of Utah Baby Boomers

Antoinette Stroup, *Rutgers Cancer Institute*; Kimberly Herget, *Utah Cancer Registry*; Heidi A. Hanson, *University of Utah*; Diana Lane Reed, *University of Utah*; Jared Butler, *University of Utah*; Kevin A. Henry, *Temple University*; C. Janna Harrell, *University of Utah*; Carol Sweeney, *University of Utah*; Ken R. Smith, *University of Utah*

87-4 Demographic and Dietary Correlates of Cognitive Functioning and Physical Disability at Advanced Age: Evidence from the Costa Rican Longevity and Healthy Aging Study

Allan Tate, *University of Minnesota - Twin Cities*; Amanda Trofholz, *University of Minnesota - Twin Cities*; Sarah Garcia, *University of Minnesota - Twin Cities*; Elizabeth Goldsmith, *University of Minnesota - Twin Cities*

88 Marriage, Family, and Inequality

CHAIR: Deirdre Bloome, *University of Michigan*

DISCUSSANT: Eva Sierminska, *Luxembourg Institute of Socio-Economic Research (LISER)*

4:30 pm–6:00 pm — MARYLAND B

88-1 Family Structure and Wealth Inequality Among Families with Children, 1989–2013

Christine Percheski, *Northwestern University*; Christina M. Gibson-Davis, *Duke University*

88-2 Educational Assortative Mating and Implications for Between and Within Household Inequality: Evidence from East Africa

Julia Behrman, *New York University*

88-3 Family Instability and the Gender Gap in Latin American EducationLaurie DeRose, *University of Maryland, College Park***88-4 African-American Marriage, Migration, and the Boll Weevil in the U.S. South, 1892–1920**Deirdre Bloome, *University of Michigan*; James Feigenbaum, *Harvard University*; Christopher Muller, *Columbia University***89 Methodological Issues in Race, Ethnicity, Gender, and Sexuality**CHAIR: Katrina Walsemann, *University of South Carolina*DISCUSSANT: Jennifer Ailshire, *University of Southern California***4:30 pm–6:00 pm — MARRIOTT SALON 3****89-1 Who Is Multiracial? Depends on How You Ask: A Comparison of Six Survey Methods to Capture Racial Identity**Eileen Patten, *Pew Research Center***89-2 Theories of Racial Inequality and Health Disparities**Christy Erving, *University of Wisconsin, Madison***89-3 Whiteness Matters for Health: Measuring Racialization Among Latinas and Latinos in the U.S. Using Self-Identified Race, Street Race and Ascribed Race**Edward David Vargas, *University of Wisconsin, Madison*; Nancy Lopez, *University of New Mexico*; Melina Juarez, *University of New Mexico*; Lisa Cacari-Stone, *University of New Mexico*; Sonia P. Bettez, *University of New Mexico***89-4 Intersectionality and Retention in HIV Care Among Latino Men Who Have Sex with Men and Transgender Women in North Carolina**Clare Barrington, *University of North Carolina at Chapel Hill*; Laura Villa Torres, *University of North Carolina at Chapel Hill*; Dirk Davis, *University of North Carolina at Chapel Hill*; Joaquin Carcano, *University of North Carolina at Chapel Hill*; Lisa Hightow-Weidman, *University of North Carolina at Chapel Hill***90 Migration, Living Arrangements, and Families**CHAIR: Frank Bean, *University of California, Irvine*DISCUSSANT: Susan Brown, *University of California, Irvine***4:30 pm–6:00 pm — DELAWARE A****90-1 Decisions to MOVE and Decisions to STAY: Life Course Events and Mobility Outcomes**William A. V. Clark, *University of California, Los Angeles*; William Lisowski, *Independent Scholar***90-2 Migration and Ties to Parents**John Ermisch, *University of Oxford*; Clara H. Mulder, *University of Groningen***90-3 It Takes Two: Family and School Relationships Among Immigrant, Native, and Mixed-Nativity Families**Phoebe Ho, *University of Pennsylvania*; Grace Kao, *University of Pennsylvania*

90-4 **Proximity to Kin and Residential Mobility: A Discrete-Choice Approach**

Amy Spring, *Georgia State University*; Elizabeth Ackert, *University of Texas at Austin*; Kyle Crowder, *University of Washington*; Scott J. South, *State University of New York (SUNY), Albany*

91 New Thinking on Sex Selective Abortion

CHAIR: Diana Foster, *University of California, San Francisco*

DISCUSSANT: Bela Ganatra, *World Health Organization (WHO)*

4:30 pm–6:00 pm — DELAWARE B

91-1 **Does a Legal Ban on Sex–Selective Abortion Have Any Impact on Fertility and Birth Spacing Decision of Women?**

Shreya Bhattacharjee, *University of California, Riverside*

91-2 **Is Banning Sex–Selection the Best Approach for Reducing Prenatal Discrimination?**

Monica Das Gupta, *University of Maryland, College Park*

91-3 **Missing Girls: Ultrasound Access and Excess Female Mortality**

S. Anukriti, *Boston College*; Sonia Bhalotra, *University of Essex*; Hiu Tam, *London School of Economics and Political Science (LSE)*

91-4 **Does Prenatal Sex Selection Substitute Postnatal Bias in Mortality? Decomposing the Fertility and Mortality Components of Changes in Child Sex Ratios**

Ridhi Kashyap, *Max Planck Institute for Demographic Research*

92 Population and Land Use

CHAIR: Heather Randell, *Brown University*

DISCUSSANT: Jacques Véron, *Institut National d'Études Démographiques (INED)*

4:30 pm–6:00 pm — WASHINGTON ROOM 2

92-1 **Socio-Environmental Drivers of Forest Change in Rural Uganda**

Maia Call, *University of North Carolina at Chapel Hill*; Tony Mayer, *University of North Carolina at Chapel Hill*; Samuel Sellers, *University of North Carolina at Chapel Hill*; Diamond Ebanks, *University of North Carolina at Chapel Hill*; Margit Bertalan, *University of North Carolina at Chapel Hill*; Elisabeth Kago Nebie, *University of North Carolina at Chapel Hill*; Clark Gray, *University of North Carolina at Chapel Hill*

92-2 **Drivers of Changing Indigenous Land Use in the Ecuadorian Amazon**

Clark Gray, *University of North Carolina at Chapel Hill*; Richard Bilsborrow, *University of North Carolina at Chapel Hill*

92-3 **Land Use and Household Energy Dynamics in Malawi**

Pamela Jagger, *University of North Carolina at Chapel Hill*; Carolina Perez-Heydrich, *Merideth College*

92-4 Deforestation from Below: Evolving Land Use Systems Under Demographic Heterogeneity

Alisson F. Barbieri, *Universidade Federal de Minas Gerais (UFMG)*; **Gilvan R. Guedes**, *Universidade Federal de Minas Gerais (UFMG)*; **Reinaldo Onofre Santos**, *Universidade Federal de Minas Gerais (UFMG)*; **Diego Fonseca**, *Universidade Federal de Minas Gerais (UFMG)*

93 Population Change and Demographic Dividends: Past, Present, and Future

CHAIR: **Alex Ezeh**, *African Population and Health Research Center (APHRC)*

DISCUSSANT: **Donatien Beguy**, *African Population and Health Research Center (APHRC)*

4:30 pm–6:00 pm — VIRGINIA A

93-1 Challenges to Reap the Demographic Dividend: Case of North African Countries

Mohammed Bedrouni, *Université Blida*

93-2 The Misadventures of a Demographic Concept in a Developing Country

Adrian Hayes, *Australian National University*

93-3 Introducing Education in the Demographic Dividend: The Case of Mexico and Spain

Elisenda Renteria, *University of Barcelona*; **Guadalupe Souto**, *Autonomous University of Barcelona*; **Iván Mejía-Guevara**, *Harvard University*; **Concepció Patxot**, *University of Barcelona*

93-4 Are We Overly Dependent on Conventional Dependency Ratios?

Warren C. Sanderson, *Stony Brook University*; **Sergei Scherbov**, *Wittgenstein Centre (IIASA, VID/ÖAW, WU) and International Institute for Applied Systems Analysis (IIASA)*

94 Statistical Demography

CHAIR: **Adrian Raftery**, *University of Washington*

DISCUSSANT: **Jakub Bijak**, *University of Southampton*

4:30 pm–6:00 pm — MARRIOTT SALON 1

94-1 Zero-Inflated Random Effects Model with Application to Spatial Distribution of Antenatal Care Utilization in West Africa

Ezra Gayawan, *Federal University of Technology*; **Olusola Temitope Omolofe**, *Federal University of Technology*

- 94-2 HIV Epidemic Reconstruction from Demographic Surveillance and General Population HIV Cohort Data Using Bayesian Penalized B-Spline Models**
 Jeffrey W. Eaton, *Imperial College London*; Anne Cori, *Imperial College London*; Georges Reniers, *London School of Hygiene and Tropical Medicine (LSHTM)*; Emma Slaymaker, *London School of Hygiene and Tropical Medicine (LSHTM)*; Michael Pickles, *Imperial College London*; Christophe Fraser, *Imperial College London*; Basia Zaba, *London School of Hygiene and Tropical Medicine (LSHTM)*
- 94-3 A Flexible Bayesian Model for Estimating Subnational Mortality**
 Monica Alexander, *University of California, Berkeley*; Emilio Zagheni, *University of Washington*; Magali Barbieri, *Institut National d'Études Démographiques (INED)* and *University of California, Berkeley*
- 94-4 Uncertainty and Mortality Estimates in the Latin American and Caribbean (LAC) Region: 1850–2010**
 Alberto Palloni, *University of Wisconsin, Madison*; Hiram Beltrán-Sánchez, *University of California, Los Angeles*

95 Unemployment, The Business Cycle, and Health Outcomes

CHAIR: **Kenneth Couch**, *University of Connecticut*

DISCUSSANT: **David Simon**, *University of Connecticut*

4:30 pm–6:00 pm — WASHINGTON ROOM 3

- 95-1 Driving Through the Great Recession: Why Does Motor Vehicle Fatality Decrease When the Economy Slows Down?**
 Monica M. He, *University of Pennsylvania*
- 95-2 Economic Downturns During Pregnancy and Adverse Birth Outcomes: U.S. 1989–2013**
 Claire Margerison-Zilko, *Michigan State University*; Yu Li, *Michigan State University*; Zhehui Luo, *Michigan State University*
- 95-3 Deviation from Expected? Race and Life Expectancy in the United States During the Great Depression**
 Trang T. Nguyen, *University of California, Irvine*; Andrew Noymer, *University of California, Irvine*; Tim-Allen Bruckner, *University of California, Irvine*
- 95-4 Spontaneous Pregnancy Loss in Denmark Following Economic Downturns**
 Tim-Allen Bruckner, *University of California, Irvine*; Laust H. Mortensen, *University of Copenhagen*; Ralph Catalano, *University of California, Berkeley*

P5 Migration, Urbanization, Population, Development, and Environment

4:45 pm–6:15 pm — EXHIBIT HALL A

- P5-1 Patterns in the Race Responses for Young Children of All Interracial Marriages for Half a Century**
Carolyn A. Liebler, University of Minnesota - Twin Cities; Jose Pacas, University of Minnesota - Twin Cities
- P5-2 A Theory of the Production of Race/Ethnic Health Disparities in the United States**
Sanyu A. Mojola, University of Colorado, Boulder; Emily Steiner, University of Colorado, Denver
- P5-3 Race, Internal Migration and Urban Expansion of Atlanta**
Shrinidhi Ambinakudige, Mississippi State University; Domenico Parisi, Mississippi State University; Giorgio Carlo Cappello, Mississippi State University
- P5-4 Migration and Low-Carbon Society: Factors Associate with Migrants' Consumptive Carbon Emission in Urban China**
Dan Chen, Fudan University
- P5-5 Does Gentrification Contribute to Segregation? A Study of Urban Displacement**
Brian K. Finch, University of Southern California; Audrey N. Beck, San Diego State University; Hortensia Amaro, University of Southern California
- P5-6 Analysis of Racial Bias in the Application of Physical Force by Police Officers in the New York City Stop-and-Frisk Program**
Abraham Gutman, City University of New York (CUNY)
- P5-7 Metropolitanization in a Diverse America: The Effect of Changing Metropolitan Boundaries on Recent Segregation Patterns**
Timmy Huynh, Pennsylvania State University
- P5-8 Urban Utopias and Suburban Slums (Thesis)**
Isabelle Notter, Brown University
- P5-9 Staying Put in Detroit's High-Poverty Neighborhoods**
Sarah M. Seelye, University of Michigan
- P5-10 Racial and Social Control in Changing Neighborhoods: Who Is Complaining to the Police and Why Does It Matter**
Timothy Andrew Thomas, University of Washington; Charles C. Lanfear, University of Washington; Lindsey Beach, University of Washington
- P5-11 Hukou Disparities and Residential Attainment Among Migrant Workers in Urban China**
Renling Zhang, Cornell University
- P5-12 Residential Segregation in North Carolina Metropolitan Areas and Municipalities**
Stephen John Appold, University of North Carolina at Chapel Hill
- P5-13 Vietnamese Segregation within a Suburban Ethnic Enclave**
Bonnie Bui, University of California, Irvine

- P5-14 Variation in Age Segregation in American Metropolitan Areas, 1880–2010: Consequences of Demographic and Family Change**
John W. Sullivan, *University of California, Los Angeles*
- P5-15 Deforestation and Local Development in the Brazilian Legal Amazonia: An Exploratory Analysis**
Douglas Sathler, *Universidade Federal dos Vales do Jequitinhonha e Mucuri (UFVJM)*; Susana Beatriz Adamo, *Columbia University*; Everton E. C. Lima, *Universidade Estadual de Campinas (UNICAMP)*
- P5-16 Circular Migration, Social Networks, and Feelings of Sadness**
Yacine Boujija, *IRD*; Laetitia Douillot, *The George Washington University*
- P5-17 Dominance of the Economic Motive? Evaluating Non-Economic Theories of Domestic Migration in the United States**
Brad Foster, *University of Washington*
- P5-18 Rooted or Stuck? Decomposing Four Decades of Migration Decline in the United States**
Brad Foster, *University of Washington*
- P5-19 Homegrown or Imported: Sources of the College-Educated Population of States**
Albert I. Hermalin, *University of Michigan*; Lisa J. Neidert, *University of Michigan*
- P5-20 Understanding the Determinants of Documented and Undocumented Migration Under the Chinese Household Registration System**
Douglas Hopping, *University of North Carolina at Chapel Hill*
- P5-21 Interdependency of Work and Family Trajectories Among Children of Immigrants in Switzerland**
Laura Bernardi, *Université de Lausanne*; Helga A. G. de Valk, *Netherlands Interdisciplinary Demographic Institute (NIDI)/KNAW/UoG and Vrije Universiteit Brussel*
- P5-22 Moving to Opportunity in the Early 20th Century: Evidence from the Industrial Removal Office**
Leah Boustan, *University of California, Los Angeles*; Dylan Connor, *University of California, Los Angeles*; Ran Abramitzky, *Stanford University*
- P5-23 Does the Impact of Perceiving Labor Market Discrimination Vary by Nativity Among Blacks in the United States?**
Tod G. Hamilton, *Princeton University*; Angela R. Dixon, *Princeton University*; Darrell Hudson, *Washington University in St. Louis*
- P5-24 The Effects of Immigrant Student Concentration on Educational Outcomes of Nnative and Immigrant Students**
Marieke Heers, *University of Lausanne*; Carla Haelermans, *TIER, Maastricht University*
- P5-25 Where Are Nonblack Minorities in the Black-White Segregation Continuum?**
Yiyue Huangfu, *University of Pennsylvania*; Jingying He, *University of Wisconsin, Madison*

- P5-26 Uneven Assimilation: The Muslim–American Trajectory**
Eric Ketcham, *City University of New York (CUNY)*; Mehdi Bozorgmehr, *City University of New York (CUNY)*
- P5-27 The Multifaceted Reality of Parental-Leave Use: A Longitudinal Analysis of Ethnic Differentials**
Tine Kil, *University of Antwerp*; Jonas Wood, *University of Antwerp*; Karel Neels, *University of Antwerp*
- P5-28 Educational Attainment and Its Determinants of Immigrant Children in Japan: Focusing on High School Enrollment**
Yu Korekawa, *National Institute of Population and Social Security Research*
- P5-29 Include or Exclude: An Empirical Study on the Influencing Factors of Rural Migrant Workers' Citizenization in the Process of New Urbanization in China**
Yue Liu, *Zhejiang University*; Hong Mi, *Zhejiang University*
- P5-30 Crossing the Spanish Boundary in Canada: Variations in Language Interpartnering by Gender, Socio-Economic Status and Socialization Processes**
Claudia P. Masferrer, *INRS - Centre Urbanisation Culture Société*; Alain P. Belanger, *INRS - Centre Urbanisation Culture Société*
- P5-31 Do Transnational Activities Hinder Integration? The Relevance of Transnational Activities Within Integration Processes**
Andrea Monti, *Stockholm University*
- P5-32 How Gender Roles Influence Immigrant Assimilation: Evidence from Time-Use Data**
Felix Muchomba, *Rutgers University*; Neeraj Kaushal, *Columbia University*
- P5-33 Is This a Family Business? Immigrant Fathers' Use of Parental Leave in Sweden**
Eleonora Mussino, *Stockholm University*; Ann-Zofie Duvander, *Stockholm University*; Li Ma, *Stockholm University*
- P5-34 Does Culture Influence Gender Role Attitudes and Behaviors? Evidence from First- and Second-Generation Immigrants in 33 Destination Countries**
Léa Pessin, *Universitat Pompeu Fabra*; Bruno Arpino, *Universitat Pompeu Fabra*
- P5-35 Neighborhood Diversity, Social Ties, and Civil Society**
William E. Rosales, *University of California, Los Angeles*
- P5-36 Situating Perceived Discrimination: How Do Skin Color and Acculturation Shape Perceptions of Discrimination?**
Emilce Santana, *Princeton University*
- P5-37 Nativity's Influence on Cohabitation: Parent and Respondent Nativity in the CPS**
Emily Schondelmyer, *U.S. Census Bureau*
- P5-38 Fathers' Return Migration and Children's Educational Performance**
Christopher Smith, *Lund University*; Siddhartha Aradhya, *Lund University*

- P5-39 Homeownership of Immigrants in France: Some Selection Effects Related to International Migration Flows**
 Laurent Gobillon, *Paris School of Economics*; Matthieu Solignac, *University of Pennsylvania*
- P5-40 Second-Generation Immigrant Entrepreneurship: An Intergenerational Success Story?**
 Mahesh Somashekhar, *University of Washington*
- P5-41 Can Higher Education Sometimes Ameliorate Racial/Ethnic Disadvantage? An Analysis of the Wages of College-Educated Hispanics and Whites**
 Sharron X. Wang, *Texas A&M University*
- P5-42 Assessing Geographic Dispersion and Limited Inclusion in New York City: DACA and the MIDA**
 Guillermo Yrizar Barbosa, *City University of New York (CUNY)*; Robert Smith, *City University of New York (CUNY)*; Holly E. Reed, *City University of New York (CUNY)*
- P5-43 Climate and International Migration in Burkina Faso and Senegal: Exploring the Agricultural Pathway**
 Maryia Bakhtsiyarava, *University of Minnesota - Twin Cities*; Raphael J. Nawrotzki, *University of Minnesota - Twin Cities*
- P5-44 Migrants or Tourists? An Analysis of International Student Migration Flows in the United States, 2002–2014**
 Jasmine Trang Ha, *University of Minnesota - Twin Cities*
- P5-45 Self-Selection and African Migrants' Destination Choice: Do Immigration Policies in Receiving Countries Matter?**
 Sidy Mohtar Kounta, *University C. A. Diop of Dakar*; Ousmane Faye, *African Influence Institute (AFRII)*
- P5-46 Family Migration Resources and Young Adult Trajectories in Senegal**
 Mao-Mei Liu, *Brown University*; David P. Lindstrom, *Brown University*
- P5-47 Social Position and Access, Mobilization, and Returns to Social Capital: International Migration from Democratic Republic of Congo, Ghana, and Senegal to Europe**
 Mao-Mei Liu, *Brown University*; Sorana Toma, *CREST and Ecole Nationale de la Statistique et de l'Administration Economique (ENSAE)*
- P5-48 Impact of Earthquake on Migration—A Case Study of Nepal Earthquake in 2015**
 Yogesh Murariya, *Jawaharlal Nehru University*; Lakhbhadra Singh Naruka, *Jawaharlal Nehru University*
- P5-49 Ethnic Selection into Migration in Post-Soviet Eurasia: Intentions to Migrate in Kyrgyzstan**
 Lesia Nedoluzhko, *Pompeu Fabra University*; Victor Agadjanian, *University of Kansas*
- P5-50 Three Mobility Responses to the Spanish Economic Crisis Among Latin American Immigrants**
 Victoria Prieto, *UdelaR*; Joaquin Recaño, *UAB*; Doris Quintero, *Universidad Nacional de Colombia*

- P5-51 The EU Global Approach to Migration and Mobility (GAMM): Evidence-Based Policy? A Theoretical and Empirical Assessment**
 Amparo Gonzalez-Ferrer, *Consejo Superior de Investigaciones Científicas (CSIC)*; Inmaculada Serrano, *Consejo Superior de Investigaciones Científicas (CSIC)*
- P5-52 Regional Differential Return Migration Behavior in the Mexican Territory: A 2010 Spatial Vision**
 Juan Diego Teran Paez, *El Colegio de México A.C.*
- P5-53 Fertility and the Fear of Being Deported**
 Esther Arenas Arroyo, *Queen Mary University of London*
- P5-54 Poverty and the Safety Net Among Immigrants in California**
 Sarah Bohn, *Public Policy Institute of California (PPIC)*; Caroline Danielson, *Public Policy Institute of California (PPIC)*; Sara Kimberlin, *Stanford University*
- P5-55 Migration Re-Intentions: The Risks and Dangers of Crossing the U.S.-Mexico Border**
 Sergio Chávez, *Rice University*; Claire E. Altman, *University of Missouri, Columbia*; Bridget K. Gorman, *Rice University*
- P5-56 Keeping Them or Hindering Integration? The Impact of the 287(g) Program on Immigrant Children's Well-Being**
 Stephanie Potochnick, *University of Missouri, Columbia*; Jen-Hao Chen, *University of Missouri, Columbia*; Krista Perreira, *University of North Carolina at Chapel Hill*
- P5-57 Identifying and Engaging with Hidden Populations Through the Use of 'Big Data,' Demographic Forecasting Techniques, and Qualitative Methods**
 Boroka Bo, *University of California, Berkeley*; Michelle Fernandes, *Manifold Data Mining Inc.*
- P5-58 The Geography of Wartime Demographic Change: Japan, 1944–1947**
 Siddharth Chandra, *Michigan State University*; Seung-won Choi, *Michigan State University*; Yan-Liang Yu, *Michigan State University*
- P5-59 Villagization, 'Modernization,' and Family Formation in Rwanda**
 Jessica Susan Marter-Kenyon, *University of California, Santa Barbara*; Stuart H. Sweeney, *University of California, Santa Barbara*
- P5-60 Consequences of the 1948 Displacement on the Occupational Status of the Second Generation of the Internally Displaced Persons in Israel**
 Ameer Saabneh, *Ben-Gurion University of the Negev*
- P5-61 Defining Deserving and Undeserving: How Federal Housing Policies Have Contributed to Concentrated Poverty in the United States**
 Sarah Gold, *Rutgers University*
- P5-62 The Other Side of the Tracks: Population Composition and Roads, Rivers, and Railroads in Chicago**
 Jeffrey Napierala, *State University of New York (SUNY), Albany*; Lee Jin-Wook, *State University of New York (SUNY), Albany*; Nancy A. Denton, *State University of New York (SUNY), Albany*

- P5-63 Movers and Stayers: How Residential Selection Contributes to the Association Between Female Body Mass Index and Neighbourhood Characteristics**
 Ken R. Smith, *University of Utah*; Heidi A. Hanson, *University of Utah*; Barbara Brown, *University of Utah*; Cathleen Zick, *University of Utah*; Lori Kowaleski-Jones, *University of Utah*; Jessie X. Fan, *University of Utah*
- P5-64 Work, Family, Housing, and Displacement: Migrants' Reasons for Moving, Socio-Demographic Selection, and Residential Outcome**
 Elizabeth Fussell, *Brown University*
- P5-65 Return Migration from the United States and Spain in the Labour Market of Ecuador, 2010**
 Gabriela Cabezas Gálvez, *El Colegio de México A.C.*
- P5-66 The Demographic, Social, and Economic Characteristics of Recent Immigrants from China, India, and Mexico**
 Anthony Knapp, *U.S. Census Bureau*; Eric B. Jensen, *U.S. Census Bureau*; Thomas A. Gryn, *U.S. Census Bureau*
- P5-67 Implementation of Respondent Driven Sampling for Hard-to-Reach Populations: A Survey of Female Migrants in Nizhny Novgorod, Russia**
 Natalia Zotova, *Ohio State University*; Victor Agadjanian, *University of Kansas*
- P5-68 Impact of Demographic Change on Public Expenditure and Revenue in Europe**
 Agnieszka Anna Chlon-Dominczak, *Warsaw School of Economics*; Wojciech Łątkowski, *Warsaw School of Economics*; Irena Elżbieta Kotowska, *Warsaw School of Economics*; Paweł Strzelecki, *Warsaw School of Economics*
- P5-69 Environmental Justice in South Korea**
 Seungyong Han, *Obesity Solutions*; Scott T. Yabiku, *Arizona State University*
- P5-70 Demographic Dividends and Household Saving in Mexico**
 Isalia Nava-Bolanos, *Instituto de Investigaciones Económicas, UNAM*; Roberto Ham-Chande, *El Colegio de la Frontera Norte*
- P5-71 Enablers and Barriers in the Ecosystem of Decision-Making to Advocate for the Demographic Dividend Paradigm: Lessons from East and Southern Africa**
 Bernard Omondi Onyango, *African Institute for Development Policy (AFIDEP)*; Eliya M. Zulu, *African Institute for Development Policy (AFIDEP)*; Eunice Mueni Williams, *African Institute for Development Policy (AFIDEP)*; Grace Kumchulesi, *African Institute for Development Policy (AFIDEP)*
- P5-72 Human Development in Uttar Pradesh: An Inter-District Analysis**
 Nagendra Kumar Maurya, *Giri Institute of Development Studies*; Sapana Singh, *Giri Institute of Development Studies*; Shagun Khare, *Giri Institute of Development Studies*
- P5-73 A Four-Dimension People-Oriented Framework for the Assessment of Vulnerability to Climate Change Hazards**
 Sainan Zhang, *United Nations Population Fund*

- P5-74 Measuring Sub-National Demographic Dividend for Policy and Programming**
Sainan Zhang, United Nations Population Fund; Edilberto Loaiza, United Nations Population Fund; Rachel Snow, United Nations Population Fund
- P5-75 The Impact of Population, Health, and Environment Programs: A Synthesis of the Evidence**
Rachel Yavinsky, Population Reference Bureau (PRB); Carolyn Lamere, Population Reference Bureau (PRB); Kristen P. Patterson, Population Reference Bureau (PRB); Jason Bremner, Population Reference Bureau (PRB)
- P5-76 Social Capital, Collective Action, and Communal Grazing Lands in Uganda**
Maia Call, University of North Carolina at Chapel Hill; Pamela Jagger, University of North Carolina at Chapel Hill
- P5-77 Natural Disaster, Credit Availability, and School Attendance: Evidence from Bangladesh**
Pallab Mozumder, Florida International University; Nafisa Halim, Boston University
- P5-78 Weather Shocks, Coping Strategies, and Human Capital: Evidence from Indonesia**
Andrew Simons, Cornell University; Brian C. Thiede, Louisiana State University; Clark Gray, University of North Carolina at Chapel Hill
- P5-79 Modeling Relative Vulnerability and Risk of Human Mortality of Epidemic Hazards Using Multiple Regression Analysis – A Case Study of Odisha, India**
Gopal Krishna Krishna Panda, Utkal University; Ranjana Kar, Government of Orissa
- P5-80 Patterns of Racial-Ethnic Inequality in Neighborhood Air Pollution Exposure: A Multilevel, Repeated Measurements Analysis**
Nicole D. Kravitz-Wirtz, University of Michigan; Kyle Crowder, University of Washington; Anjum Hajat, University of Washington; Victoria Sass, University of Washington
- P5-81 Socio-Demographic Change and Denominational Growth, 1980–2010**
Rachel J. Bacon, Pennsylvania State University
- P5-82 The Demography of Christians in China: Does the Economic Reform Produce More Christians?**
Eric Fong, University of Toronto; Hua Guo, Chinese University of Hong Kong
- P5-83 Neighborhood Cohesion and the Spatial Dynamics of Vigilante Violence in South Africa**
Mark Gross, University of Maryland, College Park
- P5-84 Religious Homogamy Under the Chinese State: Hui Muslim's Marriage Choice, 1949–2005**
Zheng Mu, National University of Singapore; Qing Lai, Florida International University

- P5-85 Religious Contention Today and Scenarios for the Future**
Ragnhild Nordås, *Peace Research Institute of Oslo*; **Vegard Skirbekk**, *Columbia University*; **Marcin Stonawski**, *International Institute for Applied Systems Analysis (IIASA) and Cracow University of Economics*; **Michaela Potancokova**, *Wittgenstein Centre (IIASA, VID/ÖAW, WU)*
- P5-86 Religion and Voting Patterns in America**
Uzi Rebhun, *Hebrew University of Jerusalem*
- P5-87 Subjective Analysis of Food Security: A Self-Assessed Reporting in Rural Uttar Pradesh, India**
Abha Gupta, *Jawaharlal Nehru University*; **Deepak K. Mishra**, *Jawaharlal Nehru University*
- P5-88 Population Growth, Urbanization, and Future Wildfire Risks**
Leiwen Jiang, *National Center for Atmospheric Research (NCAR)*
- P5-89 The Impact of Population and Economic Growth on the Achievement of the Millennium Development Goals**
Iñaki Permanyer, *Center for Demographic Studies (Barcelona)*
- P5-90 Energy Intensity of Household Spending by Education: The Carbon Cost of an Educated Future**
Ethan Sharygin, *California Department of Finance*
- P5-91 Consequences of New Population Projections and Population Uncertainty for Optimal Carbon Tax**
Mark Budolfson, *Princeton University*; **Francis Dennig**, *Yale-NUS College*; **Marc Fleurbaey**, *Princeton University*; **Noah Scovronick**, *Princeton University*; **Asher Siebert**, *Princeton University*; **Dean Spears**, *Indian Statistical Institute*
- P5-92 Living Alone in China: Projection of One-Person Household, 2010 to 2040**
W. Jean Yeung, *National University of Singapore and University of Michigan*; **Qiushi Feng**, *National University of Singapore*; **Zhenglian Wang**, *Duke University*; **Yi Zeng**, *Duke University*
- P5-93 What Is Urban? Comparing Estimates of Urban People with Estimates of Urban Land**
Deborah L. Balk, *City University of New York (CUNY)*; **Bryan Jones**, *City University of New York (CUNY)*; **Denys Dukhovnov**, *City University of New York (CUNY)*; **Stefan Leyk**, *University of Colorado, Boulder*; **Mark R. Montgomery**, *Population Council*; **Jing Gao**, *National Center for Atmospheric Research (NCAR)*; **Brian C. O'Neill**, *National Center for Atmospheric Research (NCAR)*; **Martino Pesaresi**, *Joint Research Center of the European Commission*
- P5-94 Population Projections of African Countries Based on Historical Rates of Fertility Decline**
Kirill F. Andreev, *United Nations*; **Nan Li**, *United Nations*
- P5-95 Accounting for ZIP Code Boundary Changes, 1990–2010**
Amy K. Bailey, *University of Illinois at Chicago*; **Allison Suppan Helmuth**, *University of Illinois at Chicago*
- P5-96 Disparities in Access to Primary Care Among U.S. Adults: The Role of Residential Segregation**
Ramona Serban, *Independent*

- P5-97 A Descriptive Comparison of Birth, Death, and Net Migration Rates for Multi-County Regions of Michigan: 2001–2012**
 Gerald Shultz, *Grand Valley State University*
- P5-98 Changing Environmental Attitudes and Behaviors in the Philippines**
 Lindy Williams, *Cornell University*; Florio O. Arguillas, *Cornell University*; Joy Marie Arguillas, *University of the Philippines*
- P5-99 Monitoring the Sustainable Development Goals with Census Microdata from Ipums-International**
 Kristen Jeffers, *University of Minnesota - Twin Cities*; Sula Sarkar, *University of Minnesota - Twin Cities*; Ding Fei, *University of Minnesota - Twin Cities*; Lara Cleveland, *University of Minnesota - Twin Cities*; Rodrigo Lovaton Davila, *University of Minnesota - Twin Cities*

Thursday, March 31, 6:00 PM – 7:30 PM

Early Career Demographers Reception
Balcony A

Thursday, March 31, 8:30 PM – 10:00 PM

PAA Memorial Service
Delaware B

2016 MEETING FRIDAY PROGRAM

2016 MEETING – FRIDAY PROGRAM

FRIDAY, APRIL 01

P6 Fertility, Family Planning, Sexual Behavior, and Reproductive Health 2

8:15 am–9:45 am — EXHIBIT HALL A

- P6-1 **What Stood Behind the Length of the Birth Intervals in the Past: Case Study of Jablonec Nad Nisou (Czech Lands) from the 17th to 19th Century**
Ludmila Fialova, *Charles University*; Klara Hulikova Tesarkova, *Charles University*; Barbora Kuprova, *Charles University*
- P6-2 **Getting Pregnant, Registering a Marriage: Still a Widespread Order of Life Events? An Analysis of Individual Biographies Based on Birth Certificates Data in Russia**
Svetlana Biryukova, *National Research University Higher School of Economics*; Alla Tyndik, *Russian Presidential Academy of National Economy and Public Administration*
- P6-3 **Education and the Second Demographic Transition: Evolving Differences Between Education Levels in Marriage, Fertility, and Family Structure in the United States**
Erik Liet Hernandez, *Pennsylvania State University*; Emily Smith-Greenaway, *University of Southern California*; Sarah M. Ludwig-Dehm, *Pennsylvania State University*; David Baker, *Pennsylvania State University*
- P6-4 **Is Increasing Use of Spacing Methods Associated with Longer Birth Intervals in Africa?**
Jacob Adetunji, *U.S. Agency for International Development (USAID)*
- P6-5 **Do Parents Selectively Time Birth Relative to Ramadan? Evidence from Matlab, Bangladesh**
Md Nazmul Ahsan, *University of Southern California*
- P6-6 **Changes in Use of Family Planning Methods Among the Urban Poor: Evidence from Nairobi Slums, Kenya**
Donatien Beguy, *African Population and Health Research Center (APHRC)*; Alex C. Ezeh, *African Population and Health Research Center (APHRC)*; Blessing Mberu, *African Population and Health Research Center (APHRC)*; Jacques B. O. Emina, *University of Kinshasa and INDEPTH Network*
- P6-7 **Individual and Facility-Level Determinants of Contraceptive Use Among Young Women in Malawi**
Jean Digitale, *Population Council*; Stephanie R. Psaki, *Population Council*; Erica Soler-Hampejsek, *Population Council*; Barbara S. Mensh, *Population Council*

- P6-8 The Continuing Use of Withdrawal (Coitus Interruptus) as the Primary Method of Contraception in Tehran, Iran: The Determinants, Rationales, and Attitudes**
Amir Erfani, Nipissing University
- P6-9 Aggregate Patterns of Contraceptive Prevalence**
Layton M. Field, Mount St. Mary's University
- P6-10 Unmet Demand for Long-Acting Reversible Contraception Among Community College Students in Texas**
Kristine Hopkins, University of Texas at Austin; Celia Hubert, National Institute of Public Health; Kate Coleman-Minahan, University of Texas at Austin; Amanda Jean Stevenson, University of Texas at Austin; Kari White, University of Alabama at Birmingham; Daniel Grossman, Ibis Reproductive Health; Joseph E. Potter, University of Texas at Austin
- P6-11 Intimate Partner Violence, Empowerment, and Modern Contraceptive Use Among Women in Union in Uganda**
Betty Kwagala, Makerere University; Stephen Ojiambo Wandera, Makerere University
- P6-12 Individual-Level Transitions in Modern Contraceptive Need Categories Among Women in Rakai, SW Uganda**
Tom Lutalo, Rakai Health Sciences Program; Fredrick Makumbi, Makerere University; David Guwatudde, Makerere University; Xiaoyu Song, Columbia University
- P6-13 Men and Contraception: Trends in Attitudes, Fertility Desires, and Contraceptive Use**
Kerry L. D. MacQuarrie, The Demographic and Health Surveys (DHS); Jeffrey Edmeades, International Center for Research on Women (ICRW); Mara Steinhaus, International Center for Research on Women (ICRW); Sara Head, The Demographic and Health Surveys (DHS)
- P6-14 Changes in Contraception Use and Method Under the ACA**
Stacey McMorrow, Urban Institute; Adele Shartzter, Urban Institute
- P6-15 The State Contraception Policy and Married Individuals' Choice Between Long-Acting and Short-Acting Contraception: Evidence from China 1979–2012**
Tim Futing Liao, University of Illinois at Urbana-Champaign; Cuntong Wang, Central University of Finance and Economics
- P6-16 The Sex Dividend: The Association Between Unmet Need and Coital Frequency**
Suzanne Bell, Johns Hopkins University; David Bishai, Johns Hopkins University
- P6-17 Discordance of Fertility Desires with Perceived Partner Fertility Desires and Association with Contraceptive Use**
Susannah Gibbs, Johns Hopkins University; Caroline Moreau, Johns Hopkins University
- P6-18 Beyond Partner Intentions: Qualitative Findings on Fathers' Childbearing Intentions**
Megan L. Kavanaugh, Guttmacher Institute; Kathryn Kost, Guttmacher Institute; Isaac Maddow-Zimet, Guttmacher Institute; Lori Frohworth, Guttmacher Institute

- P6-19 The Effects of Perceived Friend and Parent Norms on Time to First Sex in Relationships**
Morgan R. Purrier, *University of Michigan*; Yasamin Kusunoki, *University of Michigan*; Jennifer S. Barber, *University of Michigan*
- P6-20 Revisiting Measures of Childbearing Intentions: Should We Worry About Measurement Error?**
Anna Rybinska, *University of North Carolina at Chapel Hill*
- P6-21 Determinants of Contraceptive Use Among Female Adolescents in Nigeria**
Funmilayo Onipede, *Federal University Oye-Ekiti*; Blessing I. Babalola, *Federal University Oye-Ekiti*; Gbemisola Adetoro, *Covenant University*
- P6-22 “I Don’t Know Enough to Feel Comfortable Using Them”: Young Women’s Knowledge of and Perceived Barriers to Long-Acting Reversible Contraceptives on College Campus**
Kelli Stidham Hall, *Emory University*; Elizabeth Ela, *University of Michigan*; Melissa K. Zochowski, *University of Michigan*; Amy Caldwell, *University of Michigan*; Michelle H. Moniz, *University of Michigan*; Laura McAndrew, *University of Michigan*; Monique Steel, *University of Michigan*; Sneha Challa, *University of Michigan*; Vanessa Dalton, *University of Michigan*; Susan Ernst, *University of Michigan*
- P6-23 Shifting Trends in First Family Planning Methods Among Sexually Active Women of Reproductive Age in Kenya**
Stephen Aloo, *Population Services International (PSI)*; Lucy Maikweki, *Population Services International (PSI)*; Rachel Mutuku, *Population Services International (PSI)*; Rhoun Ochako, *Population Services International (PSI)*; Mwendu Mbondo, *Population Services International (PSI)*
- P6-24 Parental Infertility and Children’s Educational Achievement**
Amelia R. Branigan, *Cornell University*; Jonas Helgertz, *Lund University*
- P6-25 Estimating Subfecundity: The NLSY79 Cohort**
Alison Gemmill, *University of California, Berkeley*
- P6-26 Does Breastfeeding Reduce the Need for Family Planning in Kenya? Misperceptions and Consequences**
Elizabeth W. Kimani-Murage, *African Population and Health Research Center (APHRC)*
- P6-27 The Influence of Delayed Marriage and Timing of First Sex on Delaying the First Birth in South Asia**
Kerry L. D. MacQuarrie, *The Demographic and Health Surveys (DHS)*
- P6-28 Parity Progression Ratios Are Consistent with Son-Biased Parental Investment Among the Patrilineal, but Not Matrilineal, Mosuo of Southwest China**
Siobhan Mary Mattison, *University of New Mexico*; Bret Alexander Beheim, *University of New Mexico*; Bridget Chak, *Boston University*; Peter Buston, *Boston University*
- P6-29 The Impact of the Great Recession on Age-Specific Fertility in Europe**
Anna Matysiak, *Wittgenstein Centre (IIASA, VID/ÖAW, WU)*; Tomas Sobotka, *Wittgenstein Centre (IIASA, VID/ÖAW, WU)* and *Vienna Institute of Demography*; Daniele Vignoli, *Università di Firenze*

- P6-30 Dynamic of Men's Fertility in Eastern Europe and Its Determinants**
Cornelia Muresan, *Babes-Bolyai University*
- P6-31 Grandparents and Kindergartens: The Effect of Different Combinations of Childcare on Second Birth Transition in the United Kingdom**
Roberta Rutigliano, *Universitat Pompeu Fabra*
- P6-32 Changing Partnership and Fertility**
Eva Beaujouan, *Wittgenstein Centre (IIASA, VID/ÖAW, WU)*; Maria Winkler-Dworak, *Wittgenstein Centre (IIASA, VID/ÖAW, WU)*; Paola DiGiulio, *Wittgenstein Centre (IIASA, VID/ÖAW, WU)*; Martin Spielauer, *Statistics Canada*
- P6-33 Low Fertility in the Czech Republic: Did the Country Miss Out on the Optimal Time for Fertility Recuperation?**
Anna Štátná, *Charles University*; Jiřina Kocourková, *Charles University*
- P6-34 The Role of Tempo Effect in the Ultra-Low Fertility in South Korea**
Sam Hyun Yoo, *Wittgenstein Centre (IIASA, VID/ÖAW, WU) and International Institute for Applied Systems Analysis (IIASA)*; Tomas Sobotka, *Wittgenstein Centre (IIASA, VID/ÖAW, WU) and Vienna Institute of Demography*
- P6-35 Shedding Light on Competing Preferences**
Raquel Zanatta Coutinho, *University of North Carolina at Chapel Hill*
- P6-36 Assessing Men's Education on Women's Reproductive Health and Child Well-Being in Developing Countries**
Vissého D. Adjiwanou, *University of Cape Town*; Moussa Bougma, *University of Ouagadougou*; Thomas LeGrand, *Université de Montréal*
- P6-37 Population-Level Impact of Marie Stopes International's Services: Using Impact 2 and Spectrum to Estimate Demographic Impacts**
Aisha Dasgupta, *Marie Stopes International*
- P6-38 Planning for Program Expansion: Outlook for Future Uptake of Family Planning Across Democratic Republic of Congo's Eleven Provinces**
Linnea Perry Eitmann, *Tulane University*; Jane Bertrand, *Tulane University*
- P6-39 Food Security and the Inclusion of Family Planning Within Social Safety-Net Programs: A Present Value Costing Analysis in Two Landlocked Countries**
M. Reid Hamel, *University of California, Berkeley*
- P6-40 The Correlates and Consequences of Unmet Need for Contraception Among Adolescents in Zambia**
Eunice N. S. Imasiku, *University of Zambia*
- P6-41 Half a Century of Changes in the Geography of Fertility in Tunisia: Divergences and Convergences?**
Jacques Vallin, *Institut National d'Études Démographiques (INED)*; Zahia Ouadah-Bedidi, *Université Paris-Diderot/INED*; Ibtihel Bouchoucha, *University of Montreal*
- P6-42 The Proximate Determinants of Fertility Stalling in Namibia 2006–2013**
Martin Enock Palamuleni, *North-West University*

- P6-43 A Role for Joint Decision-Making in Obstetric Care: Findings from Lilongwe District, Malawi**
Nisha Rao, The Ohio State University; Allahna Esber, The Ohio State University; Abigail Turner, The Ohio State University; Alison Norris, The Ohio State University
- P6-44 Contraception Needed to Avoid High-Fertility-Risk Births, and Maternal and Child Deaths That Would be Averted**
Shea Rutstein, ICF International; Rebecca Winter, The Demographic and Health Surveys (DHS)/ICF International
- P6-45 Stall in Fertility Decline in Zimbabwe**
Takudzwa Sayi, University of South Florida
- P6-46 Unintended Pregnancy Is a Risk Factor for Depressive Symptoms Among Socio-economically Disadvantaged Women Living in Rural Bangladesh**
Pamela J. Surkan, Johns Hopkins University; Donna Strobino, Johns Hopkins University; Abu A. Shamim, JiViTA Project, Johns Hopkins University in Bangladesh; Mahbubur Rashid, JiViTA Project, Johns Hopkins University in Bangladesh; Lee S.F. Wu, Johns Hopkins University; Hasmot Ali, JiViTA Project, Johns Hopkins University in Bangladesh; Barkat Ullah, JiViTA Project, Johns Hopkins University in Bangladesh; Alain B. Labrique, Johns Hopkins University; Rolf D. W. Klemm, Johns Hopkins University; Sucheta Mehra, Johns Hopkins University; Keith West Jr., Johns Hopkins University; Parul Christian, Johns Hopkins University
- P6-47 Planned Interventions for Family Welfare Schemes in Empowered Action Group (EAG) States of India—Gender Review Strategy**
Kripal Singh Niranjana, Zuentus; Sujata Verma, United Nations Fund for Population Activities
- P6-48 Understanding the Atypical Relationship Between Level of Contraceptive Use and Fertility Rate Decline in Sub-Saharan Africa**
Eunice Mueni Williams, African Institute for Development Policy (AFIDEP); Eliya M. Zulu, African Institute for Development Policy (AFIDEP)
- P6-49 Characteristics of Women Who Seek Induced Abortions in Developing Countries**
Sophia Chae, Guttmacher Institute; Sheila Desai, Guttmacher Institute; Marjorie Crowell, Guttmacher Institute; Gilda Sedgh, Guttmacher Institute; Susheela D. Singh, Guttmacher Institute
- P6-50 Does Access to Contraception Affect the Timing of Abortions?**
Inna Cintina, The Lewin Group; Petru Stoianovici, Charles River Associates
- P6-51 Access to Abortion in Zambia: The Effect of Rurality on National Policies and Practices**
Ernestina E. Coast, London School of Economics and Political Science (LSE); Emily K. Freeman, London School of Economics and Political Science (LSE); Bellington Vwalika, University of Zambia
- P6-52 Understanding Conscientious Objection to Abortion in Zambia**
Emily K. Freeman, London School of Economics and Political Science (LSE); Ernestina E. Coast, London School of Economics and Political Science (LSE); Bellington Vwalika, University of Zambia

- P6-53 Providers, Young Women, and Post-Abortion Care in Kenya**
Chimaraoke O. Izugbara, *African Population and Health Research Center (APHRC)*; Caroline Egesa, *African Population and Health Research Center (APHRC)*; Caroline W. Kabiru, *African Population and Health Research Center (APHRC)*
- P6-54 A U.S. Paradox: Rising Unintended Pregnancies, Declining Number of Abortions**
Vanessa Leos, *Texas Tech University*
- P6-55 Understanding and Measuring Pre- and Post-Abortion Stigma About Women Who Have Abortions: Results from Explorative Study**
Muhammad Asif Wazir, *CARE International In Pakistan*; Khadija Shaheen, *CARE International in Pakistan*
- P6-56 Unintended First Birth and Educational Advantage: Testing a Novel Measure to Explain the Social Patterning of Unintended Pregnancy Using a Sample of Mothers from the NLSY79**
Akilah Wise, *University of Michigan*; Arline T. Geronimus, *University of Michigan*
- P6-57 Obesity and Union Status at First Birth Among Women**
Holly R. Fee, *Bowling Green State University*
- P6-58 Recent Economic Crisis and Fertility in Greece**
Anastasia Kostaki, *Athens University of Economics and Business*; Byron Kotzamanis, *University of Thessaly*; Pavlos Baltas, *Athens University of Economics and Business*
- P6-59 Female Land Ownership and Fertility in Nepal**
Averi Chakrabarti, *University of North Carolina at Chapel Hill*
- P6-60 Poverty—An Explanation for Teenage Pregnancy in South Africa?**
Sibusiso Mkwanaazi, *University of the Witwatersrand*
- P6-61 The Influence of Supportive Environments for Family on Women's Intended and Actual Fertility**
Soo-Yeon Yoon, *University of Illinois at Urbana-Champaign*
- P6-62 Evaluating the Sex-Ratio Hypothesis: County-Level Sex Ratios and Nonmarital Fertility for African Americans**
Marie Neumann, *University of Washington*
- P6-63 Multi-Partnered Fertility Among Women and Men in Nicaragua**
Kammi K. Schmeer, *The Ohio State University*; Jake Hays, *The Ohio State University*
- P6-64 Negotiating for Safer Sex in Nigeria: Role of Women's Household Decision-Making Authority**
Yujiro Sano, *University of Western Ontario*; Pearl Sedziafa, *University of Manitoba*; Siera Vercillo, *University of Western Ontario*; Roger Antabe, *University of Western Ontario*; Isaac Luginaah, *University of Western Ontario*
- P6-65 Fertility of Syrian Refugees in France and Germany**
Rana Youssef, *Université de Paris Ouest Nanterre la Défense*
- P6-66 Birth Rates and Economic Dependency: Assessing Differences in Birth Rates Across Nonmetropolitan Counties**
Danielle Ely, *Pennsylvania State University*
- P6-67 Cohort Change in Family Formation Patterns in the United States: Evidence from NLSY79 and NLSY97**
Christine Percheski, *Northwestern University*; Yu-Han Jao, *Northwestern University*

- P6-68 Wealth and Unintended First Births**
 Jessica Su, *University at Buffalo, State University of New York (SUNY)*; Fenaba Addo, *University of Wisconsin, Madison*
- P6-69 Sexual Exploitation and Trafficking of Women in Mexico: An Analysis on Impact of Violence on Health Status**
 Arunkumar Acharya, *Universidad Autónoma de Nuevo León (UANL)*
- P6-70 HIV and Education in Haiti and the Dominican Republic**
 Jack Cameron Byerly, *Pennsylvania State University*
- P6-71 Predictors of Men's Use of HIV Testing Services in Low-Income Countries: The Role of Masculinity**
 Kathryn Dovel, *University of Colorado, Denver*; Patrick M. Krueger, *University of Colorado, Denver*; Shari L. Dworkin, *University of California, San Francisco*
- P6-72 Association Between Risky Sexual Behaviour and Having STIs or HIV Among Young Persons Aged 15–24 Years in Uganda**
 Gideon Rutaremwa, *United Nations Economic Commission for Africa*; Elizabeth Nansubuga, *Makerere University*; Peninah Agaba, *Makerere University*; Olivia Nankinga, *Makerere University*
- P6-73 How Do Gay and Bisexual Men Perceive HIV Risk in Various Relationships?**
 John Shaver, *University of Michigan*; Ryan Freeland, *University of Michigan*; Tamar Goldenberg, *University of Michigan*
- P6-74 Pathways to Infection: Marital Status and HIV Incidence in a Generalized Epidemic**
 Elizabeth A. Sully, *Guttmacher Institute*; Georges Reniers, *London School of Hygiene and Tropical Medicine (LSHTM)*; Fred Nalugoda, *Rakai Health Sciences Program*; Kenneth Ekoru, *MRC/UVRI Uganda Research Unit on AIDS*; Tom Lutalo, *Rakai Health Sciences Program*; Janet Seeley, *MRC/UVRI Uganda Research Unit on AIDS and London School of Hygiene and Tropical Medicine (LSHTM)*
- P6-75 Challenges in Reproducing Results from Publicly Available Data: An Example of Sexual Orientation and Cardiovascular Disease Risk**
 Nichole Austin, *McGill University*; Sam Harper, *McGill University*; Jay Kaufman, *McGill University*; Ghassan Hamra, *Drexel University*
- P6-76 Relationship Definitions and Their Impact on Sexual Decision-Making Among Gay and Bisexual Men**
 Ryan Freeland, *University of Michigan*; Tamar Goldenberg, *University of Michigan*
- P6-77 Gay and Bisexual Men's Patterns of Sexual Behavior and Perceptions of HIV Risk**
 Tamar Goldenberg, *University of Michigan*; Rob Stephenson, *University of Michigan*
- P6-78 Exploring Sexual Risk Behaviors and Self-Efficacy: An Online Survey of Young Thai MSM**
 Natawan Khumsaen, *University of Michigan*
- P6-79 Gender Ideology, Housework, and Sexual Frequency**
 Sabino Kornrich, *Emory University*; Katrina M. Leupp, *Washington State University*; Michael Vaughn, *Emory University*

- P6-80 Effects of a Social Network Diffusion Intervention on Key Family Planning Indicators, Unmet Need and Use of Modern Contraceptive Methods in Benin**
 Kim Ashburn, *Georgetown University*; Susan Igras, *Georgetown University*; Mariam Diakite, *Georgetown University*
- P6-81 Results of the REAL Fathers Initiative on Reducing Use of Harsh Physical Child Punishment and Intimate Partner Violence in Northern Uganda**
 Kim Ashburn, *Georgetown University*; Dickens Ojamuge, *Save the Children International*; Denis Eluk, *Save the Children International*; Sam Okello, *Georgetown University*
- P6-82 Decision-Making Autonomy and Fertility Behaviour Among Currently Married Women in Nigeria**
 Olufunmilayo Olufunmilola Banjo, *Obafemi Awolowo University, Ile-Ife*; Samson Olusina Bamiwuye, *Obafemi Awolowo University, Ile-Ife*; Lukman Adeleke Bisiriyu, *Obafemi Awolowo University, Ile-Ife*
- P6-83 Does Sex Composition Relate to Fertility Behavior in Urban Area? A Mixed Method-Analysis in Ouagadougou, Burkina Faso**
 Moussa Bougma, *University of Ouagadougou*; Vissého D. Adjiwanou, *University of Cape Town*; Jean-François Kobiané, *Université de Ouagadougou*
- P6-84 Qualitative Exploration of the Association Between Gendered Sexual Stigma and Sexual Health Care Among Women in Lebanon: An Adapted Social-Ecological Approach**
 Kirsty Amy Clark, *Yale University*; Omar Fattal, *LebMASH: Lebanese Medical Association for Sexual Health*; Nesrine Rizk, *American University of Beirut*; Kaveh Khoshnood, *Yale University*
- P6-85 Bridewealth Payment and Women's Power to Use Contraception in Uganda**
 Naa Dodua Dodoo, *University of Ghana*; Francis Nii-Amoo Dodoo, *Pennsylvania State University and University of Ghana*
- P6-86 Inter-Spouse Communication and Contraceptive Behavior in Cameroon: A Couple-Based Analysis**
 Cédric Stéphane Mbella Mbella, *Ministry of Economy, Planning and Regional Development*; Willy Adrien Yakam Yemtchoua, *Institut de Formation et de Recherche Démographiques (IFORD)*
- P6-87 Effects of Gender Norms on Modern Method Use in Urban Nigeria: A Multilevel Approach**
 Chinelo Okigbo, *University of North Carolina at Chapel Hill*; Ilene Speizer, *University of North Carolina at Chapel Hill*
- P6-88 Women's Autonomy and Fertility in Transitional Egypt**
 Goleen Samari, *University of Texas at Austin*
- P6-89 Age at First Marriage, Use of Contraception, and Gender in Afghanistan**
 Ana Paula Verona, *Universidade Federal de Minas Gerais (UFMG)*; Laura R. Wong, *Cedeplar, UFMG*; Cláudio Santiago Dias Jr, *Universidade Federal de Minas Gerais (UFMG)*; Vanessa di Lego, *Federal University of Minas Gerais*

- P6-90 Does It Take Two? A Qualitative Analysis of Pregnancy Intentions Among Couples**
Anu Manchikanti Gomez, University of California, Berkeley; Stephanie Arteaga, University of California, Berkeley; Bridget Freihart, University of California, Berkeley; Elodia Villaseñor, University of California, Berkeley
- P6-91 Is Ignorance Bliss? Oral Contraceptives, Genetic Screening, and Patients' Rights**
Bonnie Bowie, Seattle University; Bridget Hiedemann, Seattle University; Erin Vernon, Seattle University
- P6-92 Conscientious Objection to Abortion Provision: Why Context Matters**
Laura Harris, University of California, Berkeley; Jodi Halpern, University of California, Berkeley; Ndola Prata, University of California, Berkeley; Wendy Chavkin, Columbia University; Caitlin Gerdts, Ibis Reproductive Health
- P6-93 The Role of Workplace Resources As a Fertility Determinant in Taiwan**
Po-Chun Huang, University of California, Davis
- P6-94 The One-Child Policy on Timing of First Births and Prenatal Sex Selection in China**
Yanrong Wang, Hong Kong University of Science and Technology; Raymond Sin-Kwok Wong, Hong Kong University of Science and Technology
- P6-95 Methodological Challenges in Studying the Impact of Social and Political Instabilities on Fertility**
Yuri Frantsuz, St. Petersburg University of Humanities and Social Sciences
- P6-98 Testing Causality Between Fertility and Mortality Behaviour in Uttar Pradesh, India**
Brijesh P. Singh, Banaras Hindu University; Kaushalendra K. Singh, Banaras Hindu University
- P6-97 Measuring the Distal Determinants of Unintended Fertility Across Three Datasets**
Sarah Hayford, The Ohio State University; Karen B. Guzzo, Bowling Green State University; Vanessa Wanner Lang, Bowling Green State University; Sarah Garver, The Ohio State University
- P6-98 Family Planning and Environmental Sustainability: Assessing the Science**
Robert Engelman, Worldwatch Institute; Yeneneh Girma Terefe, Worldwatch Institute; Vicky Markham, Center for Environment and Population (CEP)
- P6-99 Wanting and Planning: Examining the Validity of Pregnancy Intention Measures Using Interviews with a Diverse Sample of U.S. Women**
Akilah Wise, University of Michigan; Arline T. Geronimus, University of Michigan
- P6-100 Adoption Considerations Among Abortion Patients: Qualitative Findings of Abortion Patients' Decision-Weighing**
Jenna Jerman, Guttmacher Institute; Lori Frohwirth, Guttmacher Institute; Megan L. Kavanaugh, Guttmacher Institute; Nakeisha Blades, Guttmacher Institute; Marjorie Crowell, Guttmacher Institute

96 Adolescents' Risky Behaviors and Well-Being

CHAIRS: **Massy Mutumba**, *University of Michigan*; **Rob Stephenson**, *University of Michigan*

DISCUSSANT: **Nicole De Wet**, *University of the Witwatersrand*

8:30 am–10:00 am — MADISON A

- 96-1 **“He’s a Father, He’s 22 but He’s Still a Boy”:** Xhosa Male Initiation as Vital Conuncture in Khayelitsha, Cape Town
Alison Swartz, University of Cape Town
- 96-2 **Associations Between Community Violence and Sexual Risk-Taking: An Analysis of the Baltimore and Johannesburg Sites of the Wave Study**
Hannah Lantos, Johns Hopkins University
- 96-3 **Age and Gender Difference in Sexual Communication and the Timing of Sexual Debut Among Adolescents in Urban Poor Accra: Do Friends Matter Above and Beyond the Influence of Parents?**
Nurudeen Alhassan, University of Ghana; Francis Nii-Amoo Dodoo, Pennsylvania State University and University of Ghana
- 96-4 **Impact of Adolescent’s Skills Building Programs on Child Marriage in Bangladesh**
Johana Ahmed, Population Council; Sajeda Amin, Population Council; Jyotirmoy Saha, Population Council

97 Biodemography, Health, and Mortality

CHAIR: **Thomas McDade**, *Northwestern University*

DISCUSSANT: **Jennifer Dowd**, *City University of New York (CUNY)*

8:30 am–10:00 am — WASHINGTON ROOM 2

- 97-1 **Predicting Survival: Telomere Length Versus Conventional Predictors**
Dana A. Gleib, Georgetown University; Noreen Goldman, Princeton University; Rosa Ana Risques, University of Washington; David H. Rehkopf, Stanford University; William H. Dow, University of California, Berkeley; Luis Rosero-Bixby, Universidad de Costa Rica; Maxine Weinstein, Georgetown University
- 97-2 **Predicting Mortality Among Older U.S. Adults Using Self-Rated Health, Performance-Based Measures, and Biomarkers: Differences by Sociodemographic Characteristics**
Yuan Zhang, University of Southern California; Eileen Crimmins, University of Southern California; Jennifer A. Ailshire, University of Southern California
- 97-3 **Is Sex Good for Your Health? A National Study on Partnered Sexuality and Cardiovascular Risk Among Older Men and Women**
Hui Liu, Michigan State University; Linda J. Waite, The University of Chicago; Shannon Shen, Michigan State University; Donna Wang, Michigan State University

97-4 Cesarean Section, the Gut Microbiome and Children's Health: Investigating Causal Linkages

Jason Fletcher, *University of Wisconsin, Madison*; Jessica Polos, *University of Wisconsin, Madison*

98 Birth Timing and Transitions in Economic and Social Context

CHAIR: Kelly Musick, *Cornell University*

DISCUSSANT: Lawrence Wu, *New York University*

8:30 am–10:00 am — DELAWARE A

98-1 A Cohort Perspective of the Effect of Unemployment on Fertility

Héctor Pifarré i Arolas, *Max Planck Institute for Demographic Research*

98-2 Love in the Time of Recession: Unemployment and the Transition to Parenthood in Sweden 1986–2010

Maria A. Stanfors, *Lund University*; Jonas Helgertz, *Lund University*

98-3 Spatial Variations in Family Size and the Neighbor's Role for Transition to Third Birth

Janna Bergsvik, *Statistics Norway*; Trude Lappegård, *Statistics Norway*; Torbjørn Skardhamar, *Statistics Norway*

98-4 Reconsidering (In)Equality in the Use of IUDs: The Changing Context of Contraceptive Choice Across the Reproductive Life Cycle

Megan M. Sweeney, *University of California, Los Angeles*; Mieke C. W. Eeckhaut, *University of California, Los Angeles*; Jessica D. Gipson, *University of California, Los Angeles*

98-5 Income Shocks, Contraceptive Use, and Timing of Fertility

Shamma Adeeb Alam, *Dickinson College*; Claus C. Pörtner, *Seattle University*

99 Contraceptive Delivery: Innovations and Issues

CHAIR: Colin Odden, *The Ohio State University*

DISCUSSANT: Enid Schatz, *University of Missouri, Columbia*

8:30 am–10:00 am — MARYLAND B

99-1 Reaching Large Populations with a Family Planning App: Testing Distribution Channels for the Cyclebeads App

Nicki Ashcroft, *Georgetown University*; Sarah Burgess, *Georgetown University*

99-2 Findings from a Retrospective Case Study on the Effect of Social Accountability Initiatives on FP/RH Programs

Vicky Boydell, *International Planned Parenthood Federation*; Kelsey Wright, *Population Council*; Karen Hardee, *Population Council*

99-3 Quality of Care and Female Sterilization: Measuring Informed Consent in 12 Countries

Apoorva Jadhav, *University of Michigan*; Emily Vala-Haynes, *University of Western Oregon*

- 99-4 **The Effect of Exposure to Community Health Workers on Women's Use of Modern Contraception in Uttar Pradesh, India**
 Priya Nanda, *International Center for Research on Women (ICRW)*; Ranajit Sengupta, *International Center for Research on Women (ICRW)*; Gean Spektor, *University of North Carolina at Chapel Hill*; Lisa M. Calhoun, *University of North Carolina at Chapel Hill*; Ilene Speizer, *University of North Carolina at Chapel Hill*

100 Demographic Perspectives on Refugees and Displaced Persons

CHAIR: Nathan R. Jones, *University of Wisconsin, Madison*

DISCUSSANT: Augustino Mayai, *Sudd Institute*

8:30 am–10:00 am — VIRGINIA B

- 100-1 **Political and Economic Shocks As Drivers of International Migration**
 Alicia Adsera, *Princeton University*; Carles Boix, *Princeton University*; Martin Guzi, *Masaryk University*; Mariola Pytlikova, *CERGE*
- 100-2 **Displacement, Housing Reconstruction and Long-Term Well-Being After the Indian Ocean Tsunami**
 Elizabeth Frankenberg, *Duke University*; Maria M. Laurito, *Duke University*; Duncan Thomas, *Duke University*
- 100-3 **The Impacts of Development-Induced Displacement on Wealth, Inequality, and Subjective Well-Being in the Brazilian Amazon**
 Heather F. Randell, *Brown University*
- 100-4 **Policies Implication or Personal Experience? Integration of Refugees in France and Sweden**
 Elena Ambrosetti, *Sapienza University of Rome*; Eleonora Mussino, *Stockholm University*; Andrea Monti, *Stockholm University*

101 Fertility Impairment, Reproductive Technology, and Infertility

CHAIR: Karina Shreffler, *Oklahoma State University*

DISCUSSANT: Hans-Peter Kohler, *University of Pennsylvania*

8:30 am–10:00 am — WASHINGTON ROOM 5

- 101-1 **Estimating the Prevalence of Infertility in Nigeria: Application of a Current Duration Methodological Approach to Demographic and Health Survey Data**
 Carie M. Cox, *St. Catherine University*; Chelsea B. Polis, *Johns Hopkins University*; Ozge Tuncalp, *Johns Hopkins University*; Alexander C. McLain, *University of South Carolina*; Marie E. Thoma, *Independent Consultant*
- 101-2 **Contexts of Infertility and Assisted Reproductive Technology (ART) Use in India**
 Holly D. Singh, *University of Michigan*

101-3 Fertility Intentions and Barriers of Women Aged 35–45 Without Children in Cross-National ComparisonBryndl Hohmann-Marriott, *University of Otago***101-4 Who Seeks Help? Responses to Perceived Difficulties Conceiving in Malawi**Jasmine Fledderjohann, *University of Oxford*; Jenny Trinitapoli, *The University of Chicago*; Francesco C. Billari, *University of Oxford***102 Gender and Family**CHAIR: Margaret Gough, *University of La Verne*DISCUSSANTS: Daniel Schneider, *University of California, Berkeley*; Kathryn Yount, *Emory University***8:30 am–10:00 am — COOLIDGE****102-1 Conflict and Compatibility? Developmental Idealism and Gendered Differences in Marital Choice and Love**Keera Allendorf, *Indiana University Bloomington***102-2 The Gendered Meaning of Clean: An Experimental Housework Design**Sarah Thebaud, *University of California, Santa Barbara*; Sabino Kornrich, *Emory University*; Leah Ruppanner, *University of Melbourne***102-3 Modern Marriage, Masculinity, and Intimate Partner Violence in Nigeria**Daniel Jordan Smith, *Brown University***102-4 Intensive Mothering or Intensive Parenting? How Gender Shapes Parenting Attitudes**Patrick Ishizuka, *Princeton University***103 Gender Inequalities in Health Across the Life Course**CHAIR: Christine Bachrach, *University of Maryland*DISCUSSANT: Fred Arnold, *ICF International***8:30 am–10:00 am — WASHINGTON ROOM 3****103-1 Changing Sex Differences in Socioeconomic Gradients of Mortality in Wealthy Countries 1970–2010: The Role of Smoking**Alyson A. van Raalte, *Max Planck Institute for Demographic Research*; Mark D. Hayward, *University of Texas at Austin*; Johan P. Mackenbach, *Erasmus Medical Centre, Rotterdam*; Pekka Martikainen, *University of Helsinki***103-2 The Emergence of Gender Differences in Biological Function: An Intragenerational Perspective**Margot Jackson, *Brown University*; Susan E. Short, *Brown University*

- 103-3 **Predicting Old Age Life Expectancy with Conditions at Perimenopause: A Test of the Sensitive Periods Model in Adulthood**
April Falconi, *Stanford University*
- 103-4 **Gender Differences in Knowledge of Tuberculosis in the Bateyes of the Dominican Republic**
Heather Covington, *University of Florida*; Julia Arroyo, *University of Florida*; Chuck W. Peek, *University of Florida*; Barbara Zsembik, *University of Florida*

104 Global Population Health

CHAIR: Jere Behrman, *University of Pennsylvania*

DISCUSSANT: Florencia Lopez-Boo, *Inter-American Development Bank (IDB)*

8:30 am–10:00 am — MADISON B

- 104-1 **Who Gets Antiretrovirals? Perceptions of Access and Fairness Under Option B+**
Sara Yeatman, *University of Colorado, Denver*; Jenny Trinitapoli, *The University of Chicago*
- 104-2 **Indigenous Health in the Ecuadorian Amazon: A Multilevel and Longitudinal Analysis**
Maia Call, *University of North Carolina at Chapel Hill*; Clark Gray, *University of North Carolina at Chapel Hill*; Richard Bilsborrow, *University of North Carolina at Chapel Hill*; Michael Emch, *University of North Carolina at Chapel Hill*
- 104-3 **Water and Sanitation Conditions and Its Negative Impact as Disease Prevalence in India: A State Level Analysis**
Surendra Kumar Patel, *International Institute for Population Sciences (IIPS)*
- 104-4 **Inequality in Old Age Cognitive Abilities Across the World**
Javier Olivera, *Luxembourg Institute of Socio-Economic Research (LISER)*; Anja K. Leist, *University of Luxembourg*; Louis Chauvel, *University of Luxembourg*

105 Improving Health in Developing Countries

CHAIR: John Strauss, *University of Southern California*

DISCUSSANT: John Giles, *World Bank Group*

8:30 am–10:00 am — WASHINGTON ROOM 4

- 105-1 **The Macroeconomic and Welfare Effects of China's Rural Health Insurance and Pension Reforms**
David Canning, *Harvard University*; Ray Miller, *Harvard University*; Neha Bairoliya, *Harvard University*; Akshar Saxena, *Harvard University*

- 105-2 The Evaluation of the LAB of Chronic Conditions Care (LIACC) in the Municipality of Santo Antônio Do Monte, Brazil**
Monica Andrade, *Universidade Federal de Minas Gerais (UFMG)*; **Kenya Noronha**, *Universidade Federal de Minas Gerais (UFMG)*; **Clareci Silva Cardoso**, *University of California, Berkeley*; **Claudia Di Lorenzo Oliveira**, *Universidade Federal de São João del-Rei*; **Júlia Calazans**, *Universidade Federal de Minas Gerais (UFMG)*; **Michelle Souza**, *Universidade Federal de Minas Gerais (UFMG)*; **Bárbara Paglioto**, *Universidade Federal de Minas Gerais (UFMG)*; **Lucas Carvalho**, *Universidade Federal de Minas Gerais (UFMG)*; **Aline Souza**, *Universidade Federal de Minas Gerais (UFMG)*; **Juliana Ferreira**, *Universidade Federal de São João del-Rei*; **Júlia Silva**, *Universidade Federal de Minas Gerais (UFMG)*; **Carolina Horta**, *Universidade Federal de Minas Gerais (UFMG)*; **Júlia Paixão**, *Universidade Federal de Minas Gerais (UFMG)*; **Paula Castro**, *Universidade Federal de Minas Gerais (UFMG)*; **Patricia Aguiar**, *Universidade Federal de São João del-Rei*

- 105-3 Universal Health Coverage and Health Facility Delivery in Indonesia: Case Study of Revolusi Kia Program**
Salahudin Muhidin, *Macquarie University*; **Rachmalina Prasodjo**, *National Institute of Health Research and Development, Ministry of Health*; **Maria Silalahi**, *NTT Provincial Health Office*; **Jerico Franciscus Pardosi**, *University of New South Wales*

- 105-4 Growing Older Population in India: Its Implications on Health and Social Care System**
Nidhi Gupta, *Tata Institute of Social Sciences (TISS)*

106 Incarceration and Family Life

CHAIR: **Becky Pettit**, *University of Texas at Austin*

DISCUSSANT: **Kristin Turney**, *University of California, Irvine*

8:30 am–10:00 am — MARYLAND A

- 106-1 Together Despite the Odds: Relationship Resilience Following Incarceration in the United States**
Alex O. Widdowson, *Florida State University*; **Wade C. Jacobsen**, *Pennsylvania State University*; **Sonja E. Siennick**, *Florida State University*; **Patricia Warren**, *Florida State University*

- 106-2 Kin Availability in the Era of Mass Incarceration**
Pil H. Chung, *University of California, Berkeley*; **Peter Hepburn**, *University of California, Berkeley*

- 106-3 Adult Child Imprisonment and Parent's Well-Being**
Angelina Grigoryeva, *Princeton University*; **Aaron Gottlieb**, *Princeton University*

- 106-4 Child Welfare Reporting and Poor Urban Mothers' Disengagement**
Kelley Fong, *Harvard University*

107 International Migration from the Perspective of the Sending Country

CHAIR: **David Cort**, *University of Massachusetts, Amherst*

DISCUSSANT: **Zai Liang**, *State University of New York (SUNY), Albany*

8:30 am–10:00 am — MARYLAND C

- 107-1 Influences of Material and Amenity Values and Aspirations on Migration**
 Arland Thornton, *University of Michigan*; Nathalie Williams, *University of Washington*; Prem Bhandari, *University of Michigan*; Linda Young-DeMarco, *University of Michigan*; Cathy Sun, *University of Michigan*; Jeffrey Swindle, *University of Michigan*; Christina Hughes, *University of Washington*
- 107-2 International Migration and its Effect on Labor Supply of the Left-Behind Household Members: Evidence from Nepal**
 Lokendra Phadera, *University of Illinois at Urbana-Champaign*
- 107-3 Migration and Labor Outcomes in Southern Mexico**
 Esteban J. Quiñones, *University of Wisconsin, Madison*
- 107-4 Social Security Contributions and Return Migration Among Older Male Mexican Immigrants**
 Emma Aguila, *University of Southern California*; Alma Vega, *University of Pennsylvania*

108 Methodological Challenges in Fertility and Reproductive Health Research in Low- and Middle-Income Countries

CHAIR: Hedwig Lee, *University of Washington*

DISCUSSANT: Athena Pantazis, *University of Washington*

8:30 am–10:00 am — DELAWARE B

- 108-1 Population Estimates of Unintended Pregnancy: Comparing Prenatal Versus Postnatal Reports in Africa**
 Christie Sennott, *Purdue University*; Emily Smith-Greenaway, *University of Southern California*
- 108-2 It Is Lower Than You Think It Is: Recent Total Fertility Rates in Brazil and Possibly Other Latin American Countries**
 Helena Cruz Castanheira, *Universidade Federal de Minas Gerais (UFMG)*; Hans-Peter Kohler, *University of Pennsylvania*
- 108-3 The Impact of Son Preference on Fertility Changes in Parity Progression Ratios: Evidence from India**
 Nadia Diamond-Smith, *University of California, San Francisco*; Emilio Zagheni, *University of Washington*
- 108-4 Accounting for the Mismatch Between Predicted and Observed Fertility in Sub-Saharan Africa**
 Kaja Jurczynska, *Palladium*; Bernice Kuang, *Palladium*; Ellen Smith, *Palladium*

109 Neighborhoods, Social Context, and Inequality

CHAIR: Lincoln Quillian, *Northwestern University*

DISCUSSANT: Geoffrey Wodtke, *University of Toronto*

8:30 am–10:00 am — WASHINGTON ROOM 6

- 109-1 Childhood Housing and Adult Earnings: A Between-Siblings Analysis of Housing Vouchers and Public Housing**
Fredrik Andersson, *Office of the Comptroller of the Currency*; **John Haltiwanger**, *University of Maryland, College Park*; **Mark Kutzbach**, *U.S. Census Bureau*; **Giordano Palloni**, *International Food Policy Research Institute (IFPRI)*; **Henry Pollakowski**, *Harvard University*; **Daniel Weinberg**, *Virginia Polytechnic Institute and State University*
- 109-2 The Effect of Neighborhoods on Children's Educational Achievement in China: Exploring Mediating Mechanisms**
Lei Lei, *State University of New York (SUNY), Albany*
- 109-3 Residential Segregation and Intergenerational Social Mobility—Evidence from Sweden**
Maria Brandén, *Linköping University*; **Ryszard Szulkin**, *Stockholm University*; **Gunn Elisabeth Birkelund**, *University of Oslo*
- 109-4 The Geography of Intergenerational Mobility and Children's Cognitive Development**
Louis Donnelly, *Princeton University*; **Sara McLanahan**, *Princeton University*; **Irwin Garfinkel**, *Columbia University*; **Brandon Wagner**, *Princeton University*; **Sarah James**, *Princeton University*

110 Race/Ethnicity and Place/Community

CHAIR: **Erin Linnenbringer**, *Washington University*

DISCUSSANT: **Van Tran**, *Columbia University*

8:30 am–10:00 am — MARRIOTT SALON 2

- 110-1 Multiethnic Neighborhoods on the Ground: Resources, Constraints, and Sense of Community**
Emily Walton, *Dartmouth College*
- 110-2 Diversity and Segregation in the Heartland: Oklahoma Student Enrollment Trends by Race-Ethnicity**
Juan M. Pedroza, *Stanford University*
- 110-3 Segregation in Place: Aging, Age-Dependent Mobility, and Long-Term Racial Succession**
Timothy Andrew Thomas, *University of Washington*; **Michael D. M. Bader**, *American University*
- 110-4 Exploring the Relationship Between Citizens and the Police Via Twitter**
Hedwig Lee, *University of Washington*; **Tyler McCormick**, *University of Washington*; **Nina Cesare**, *University of Washington*; **Emma Spiro**, *University of Washington*

111 The Growing Gap in Life Expectancy: Implications for Federal Programs and Policy Responses

CHAIR: **Louise Sheiner**, *Brookings Institution*

DISCUSSANT: **Robert Moffitt**, *Johns Hopkins University*

8:30 am–10:00 am — WASHINGTON ROOM 1

- 111-1 **The Growing Gap in Life Expectancy by Income and Education in the U.S.**
Ronald Lee, *University of California, Berkeley*
- 111-2 **How the Growing Life Expectancy Gap Affects the Progressivity of Government Benefits**
Peter Orszag, *Citi group*
- 111-3 **The Life Expectancy Gap and Policy Responses to an Aging Population**
Courtney Coile, *Wellesley College and National Bureau of Economic Research*

112 Unauthorized and Irregular ImmigrationCHAIR: Catalina Amuedo-Dorantes, *San Diego State University*DISCUSSANT: Douglas Massey, *Princeton University***8:30 am–10:00 am — VIRGINIA A**

- 112-1 **Do State Work Eligibility Verification Laws Reduce Unauthorized Immigration?**
Pia Orrenius, *Federal Reserve Bank of Dallas*; Madeline Zavodny, *Agnes Scott College*
- 112-2 **Does More Experience Promise Better Work ? A Study on Informal Floating Workers in Beijing**
Menghan Zhao, *University of Pennsylvania*; Yongai Jin, *Renmin University of China*; Forlun Man, *Northeastern University*
- 112-3 **Migration of Muslims from Kerala to Gulf Countries, Evidence for Forced Migration from the Villages of Malappuram in Kerala, India**
Ajmalkhan Areethala, *Tata Institute of Social Sciences (TISS)*
- 112-4 **Different but the Same: How Legal Status Affects International Migration from Bangladesh**
Katharine M. Donato, *Vanderbilt University*; Amanda Carrico, *University of Colorado, Boulder*; Blake Sisk, *Vanderbilt University*; Bhumika Piya, *Vanderbilt University*

113 Urbanization and Urban Change Around the WorldCHAIR: James Elliott, *Rice University*DISCUSSANT: David Brown, *Cornell University***8:30 am–10:00 am — VIRGINIA C**

- 113-1 **Demographic Determinants of Urban Growth in India, Mexico, and the U.S.**
Brian C. O'Neill, *National Center for Atmospheric Research (NCAR)*; Leiwen Jiang, *National Center for Atmospheric Research (NCAR)*

- 113-2 Dynamics of Urban and Slum Population Growth in India**
Vidya Yadav, *International Institute for Population Sciences (IIPS)*; Ram. B. Bhagat, *International Institute for Population Sciences (IIPS)*
- 113-3 The Effects of Passive Urbanization on Children's Family Support for Rural Elders in China**
Di Liang, *University of California, Los Angeles*
- 113-4 Weather Risk, Internal Migration and Urbanization in Tanzania: The Choice of Migration Destination**
Zaneta Kubik, *University of Paris Panthéon Sorbonne*

114 Well-Being at Older Ages

CHAIR: Pamela Herd, *University of Wisconsin, Madison*

DISCUSSANT: Amelia Karraker, *Iowa State University*

8:30 am–10:00 am — MCKINLEY

- 114-1 A Comparison of Educational Differences on Physical Health, Mortality, and Healthy Life Expectancy in Japan and the United States**
Chi-Tsun Chiu, *Academia Sinica*; Mark D. Hayward, *University of Texas at Austin*; Yasuhiko Saito, *Nihon University*
- 114-2 Physical Health and Functional Limitations Among the Aging Population in Agincourt, South Africa**
Collin F. Payne, *Harvard University*; Kathryn Gilman Andrews, *Harvard University*; F. Xavier Gómez-Olivé, *University of the Witwatersrand*; Kathleen Kahn, *University of the Witwatersrand*; Joshua Salomon, *Harvard University*; Lisa Berkman, *Harvard University*
- 114-3 Disability and Subjective Well-Being Among Older Adults: The Role of Psychological, Social, and Economic Resources and Activities**
Vicki A. Freedman, *University of Michigan*; Jennifer Cornman, *Independent Consultant*; Deborah Carr, *Rutgers University*; Richard Lucas, *Michigan State University*
- 114-4 Effects of a Non-Contributory Pension Program for Elderly Population on Frailty and Functional Disability: Evidence from an Experiment in Mexico**
Mariana Lopez-Ortega, *National Institute of Geriatrics*; Emma Aguila, *University of Southern California*

P7 Health and Mortality 2

10:15 am–11:45 am — EXHIBIT HALL A

- P7-1 The Contribution of Smoking to Scotland's Mortality Disadvantage**
Laura Kelly, *University of Pennsylvania*; Sam Preston, *University of Pennsylvania*
- P7-2 Death in the Family: A Demographic Approach of Bereavement Using Microsimulation**
Antoine Pierrard, *Université Catholique de Louvain*

- P7-3 Exposure to Violence and Trajectories of Mental Health Across the Early Life Course: The Moderating Role of Neighborhood Conditions**
Peter Barr, *Virginia Commonwealth University*
- P7-4 Childhood Health and Neighborhood Poverty Effects: Evidence from the Geographic Research on Wellbeing Survey**
Phillip A. Cantu, *University of Texas at Austin*; Connor Sheehan, *University of Texas at Austin*; Catherine Cubbin, *University of Texas at Austin*; Daniel A. Powers, *University of Texas at Austin*
- P7-5 From the Cradle to the Sickbed? The Effects of Birth Weight on Hospitalizations and Sickness Absences**
Jonas Helgertz, *Lund University*; Anton Nilsson, *Lund University*
- P7-6 Influence of Disease Exposure in Infancy on Childhood Health and Education in Sub-Saharan Africa: The Role of Mother's Capabilities and Household Living Standards**
Omar Karlsson, *Lund University*; Martin Dribe, *Lund University*
- P7-7 How Do Nutritional Supplementation Programs Work in Practice? Evidence from an Indonesian Supplementary Feeding Program**
Joanne Su-Yin Yoong, *National University of Singapore*; Rhema Vaithianathan, *Singapore Management University*; Sophie Joyce, *University of Auckland*; Sucitro Dwijayana Sidharta, *National University of Singapore*
- P7-8 Levels, Trends, and Determinants of Still Births in India**
Ankita Srivastava, *International Institute for Population Sciences (IIPS)*
- P7-9 Trajectories of Cumulative Adversity During Childhood and Early Adolescence and Risk for Depression in Young Adulthood**
Melissa Tracy, *State University of New York (SUNY), Albany*; Allison Appleton, *State University of New York (SUNY), Albany*; Maggie Ryan, *State University of New York (SUNY), Albany*
- P7-10 Employment Status and Health Outcomes in Brazilian Adults**
Flavia Andrade, *University of Illinois at Urbana-Champaign*; Ruopeng An, *University of Illinois at Urbana-Champaign*; Angela Stellrecht, *University of Illinois at Urbana-Champaign*; Fan Wu, *San Francisco Department of Public Health*
- P7-11 Health Transition in Brazil – Regional Variations and Convergence/ Divergence in Mortality**
Gabriel Mendes Borges, *Instituto Brasileiro de Geografia e Estatística (IBGE)*
- P7-12 Race, Mastery, and the Health Returns to Education: A Test of Resource Substitution**
Michael H. Esposito, *University of Washington*
- P7-13 Multiple Conditions in Children in Nairobi's Slums: An Analytical Framework to Inform Health Policy Design**
Ousmane Faye, *African Influence Institute (AFRII)*; Nizamul Islam, *Luxembourg Institute of Socio-Economic Research (LISER)*
- P7-14 Differences in Breast Cancer Prevention by Healthcare Access and Educational Attainment for Adult Women in the United States**
Federico Martin Ghirimoldi, *University of Texas at San Antonio*

- P7-15 Sexual Identity Discordance, Stress, and Depression Among Young Adults**
Evan Austin Krueger, *University of California, Los Angeles*; Dawn Upchurch, *University of California, Los Angeles*
- P7-16 Racial Differences in Adolescent Stress and Health Outcomes in Young Adulthood**
Janette Norrington, *University of Michigan*
- P7-17 Inequalities in Utilization of Maternal Health Care Services: Research for Tribal Development in India**
Vipul Vaibhav Pandey, *International Institute for Population Sciences (IIPS)*
- P7-18 Racial/Ethnic Differences in Treatment Recommendations: Lifestyle Changes for High Cholesterol**
Emily Steiner, *University of Colorado, Denver*
- P7-19 Ethnic Differentials in Health: The Additional Effect of Ethnic Density**
ZhiXin Feng, *University of Southampton*; Athina Vlachantoni, *University of Southampton*; Jane C. Falkingham, *University of Southampton*; Maria Evandrou, *University of Southampton*
- P7-20 Transnational Ties and the Health of Sub-Saharan African Migrants: The Moderating Role of Gender**
Patience A. Afulani, *University of California, San Francisco*; Joseph Asunka, *University of California, Los Angeles*
- P7-21 The Enigma of HPV Vaccine Uptake in Immigrants: The Paradoxical Case of Asian Indians**
Henna Budhwani, *University of Alabama at Birmingham*; Prabal De, *City University of New York (CUNY)*; Meena Nabavi, *University of Alabama at Birmingham*
- P7-22 The Effects of Internal Migration on Health of Adults in Indonesia**
Tamara Gurevich, *Stony Brook University*
- P7-23 Too Scared to Move? A Mixed-Methods Analysis of State-Level Immigration Policies and Obesity Among Latinos in the United States**
Morgan M. Philbin, *Columbia University*; Mark Hatzenbuehler, *Columbia University*; Somjen Frazer, *Columbia University*; Morgan Flake, *Columbia University*; Daniel Hagen, *Ecole des Hautes Études en Santé Publique*; Jennifer S. Hirsch, *Columbia University*
- P7-24 Citizenship Status and Self-Rated Health in the United States: Does the Association Vary by Ethnicity and Survey Language?**
Meredith J. Van Natta, *University of California, San Francisco*; Zachary Zimmer, *University of California, San Francisco*
- P7-25 Returns to Education and the Education Gradient in Health for Asian Immigrant Adults in the United States**
Ying-Ting Wang, *National Yang-Ming University*
- P7-26 Age at Immigration as a Predictor of Elderly Immigrants' Economic Security, Health and Health Utilization**
Jiani Yu, *University of Minnesota - Twin Cities*

- P7-27 Acculturation and Health Among Rural-Urban Migrants in China**
Zhongshan Yue, *Xi'an Jiaotong University*; Li Shuzhuo, *Institute for Population and Development Studies*; Marcus Feldman, *Morrison Institute for Population and Resource Studies*
- P7-28 Morbidity Scenario, and Morbidity Differential Among Emigrants' and Non-Emigrants' Wives in Kerala, India**
Shahnaz Ansari, *Giri Institute of Development Studies*; Imtiaz Ali, *International Institute for Population Sciences (IIPS)*
- P7-29 The Influence of Community Education and Community Health Services on Infant Mortality in Uganda**
Bob Charlestine Elwange, *University of the Witwatersrand*
- P7-30 Preventing Malaria Through Increasing the Value Local Communities Place on Nets**
Viola Nampeera, *Malaria Consortium*; Johnbaptist Bwanika, *Malaria Consortium*; Julian Jane Atim, *Malaria Consortium*; Julius Lukwago, *Malaria Consortium*
- P7-31 Socioeconomic and Regional Disparities in Under-Five Mortality in India (1990–2006)**
Jeetendra Yadav, *NIMS, ICMR*
- P7-32 Education Inequalities in Health Among Older Europeans: The Role of Active Aging**
Bruno Arpino, *Universitat Pompeu Fabra*; Aïda Solé-Auró, *Universitat Pompeu Fabra*
- P7-33 Under One Roof: The Effect of Co-Residing with Adult Children on Depression in Later Life**
Emilie Courtin, *London School of Economics and Political Science (LSE)*; Mauricio Avendano, *London School of Economics and Political Science (LSE)*
- P7-34 The Association Between Maternal Social Trust, Community Involvement, and Childhood Acute Morbidity in Indonesia**
Jarron M. Saint Onge, *University of Kansas*; Natalie Jansen, *University of Kansas*; Erin Ice, *University of Kansas*
- P7-35 A Twin Protection Effect? Explaining Twin Survival Advantages with a Two-Process Mortality Model**
David J. Sharrow, *University of Washington*; James J. Anderson, *University of Washington*
- P7-36 Educational Attainment in Households and Health in Russia**
Alex Shpenev, *University of Pennsylvania*
- P7-37 Introducing Zinc in Ghana Through the Private Sector: Evaluation of Caregiver Diarrhea Treatment Practices**
Marianne El-Khoury, *Abt Associates, Inc.*; Kathryn Banke, *Abt Associates, Inc.*; Phoebe Sloane, *Abt Associates, Inc.*
- P7-38 Availability, Utilization and Quality of Maternal and Neonatal Health Care Services in Karamoja Region, Uganda: A Health Facility–Based Survey**
Dorothy Mubuuqe, *Makerere University*

- P7-39 Geographical Patterning of Excess Female Infant and Child Deaths in Indian Districts: Evidence from the Census 2011**
 Nandita Saikia, *Jawaharlal Nehru University*; Vandana Tamrakar, *Jawaharlal Nehru University*; Jayanta Kumar Bora, *Public Health Foundation of India (PHFI)*; Christophe Guilmoto, *Institut de Recherche pour le Développement (IRD)*
- P7-40 Assessing the Disability-Free Life Expectancy and Decomposition of Its Difference: A Gender Perspective on India over the Decade 2001–2011**
 Kajori Banerjee, *International Institute for Population Sciences (IIPS)*; Laxmi Kant Dwivedi, *International Institute for Population Sciences (IIPS)*
- P7-41 Demographic and Socioeconomics Characteristics of HIV Among Women in East Africa: Who Are Most at Risk?**
 Jacques B. O. Emina, *University of Kinshasa and INDEPTH Network*; Didier Mbayi Kangudie, *U.S. Agency for International Development (USAID)*
- P7-42 Who Gets Tested? Determinants of HIV Testing in the United States**
 Stephanie Hernandez, *Florida State University*; Karin L. Brewster, *Florida State University*
- P7-43 Understanding the Contribution of Suicide to Life Expectancy in South Korea**
 Aggie J. Noah, *Pennsylvania State University*; Francesco Acciai, *Pennsylvania State University*; Glenn Firebaugh, *Pennsylvania State University*
- P7-44 Does Consumption of IFA Improve Neonatal Survival in India?**
 Rishabh Gupta, *International Institute for Population Sciences (IIPS)*
- P7-45 Seasons of Violence: Homicide Mortality in 100 U.S. Cities, 2009–2012**
 Jessica C. Bishop-Royse, *DePaul University*; Noam Ostrander, *DePaul University*
- P7-46 Examining the Effect of Context on the Nativity and Obesity Relationship Among Residents in Southeastern Pennsylvania**
 Bilikisu Reni Elewonibi, *Pennsylvania State University*
- P7-47 Does Daylight Saving Time Really Make Us Sick?**
 Lawrence Jin, *Cornell University*; Nicolas Ziebarth, *Cornell University*
- P7-48 Mental Health of Children in Emergency Situations: Its Implication to Scaling up of Health Services**
 Maria Teresa Sharon Cabaraban Linog, *Xavier University*
- P7-49 Farmers Markets and Food-Borne Illness**
 Marc Bellemare, *University of Minnesota - Twin Cities*; Robert King, *University of Minnesota - Twin Cities*; Ngoc (Jenny) Nguyen, *University of Minnesota - Twin Cities*
- P7-50 Up in Smoke: Assessing the Impacts of Coal-Fired Power Plants on Respiratory, Cardiovascular and Lung Cancer Mortality Using a Power Plant Population Risk Measure**
 James K. Pugh, *University of Louisville*; Latricia E. Best, *University of Louisville*; Allison Smith, *University of Louisville*
- P7-51 The Effects of Displacement on New Orleans Children After Hurricane Katrina**
 Mengxi Zhang, *Tulane University*; Aubrey Spriggs Madkour, *Tulane University*; Mark VanLandingham, *Tulane University*; Narayan Sastry, *University of Michigan*

- P7-52 Race and Rural: An Investigation of the Rural Mortality Penalty and the Role of Public Health Infrastructure**
 Jeralynn S. Cossman, *West Virginia University*; Wesley James, *University of Memphis*; Julia Wolf, *West Virginia University*
- P7-53 An Exploration of Woodard’s “Cultural Nations” for Predicting Regional U.S. Mortality**
 Jeralynn S. Cossman, *West Virginia University*; Douglas Myers, *West Virginia University*; Julia Wolf, *West Virginia University*; Sherry Owens, *West Virginia University*
- P7-54 Changes in Living Arrangements and Survival Among Elderly People in China**
 Zhixin Feng, *University of Southampton*; Jane C. Falkingham, *University of Southampton*; Maria Evandrou, *University of Southampton*; Athina Vlachantoni, *University of Southampton*; Xiaoting Liu, *Zhejiang University*
- P7-55 Mortality Patterns of the Working Age-Group in a Cosmopolitan City Slum in Nigeria**
 Olubusayo Bankole Ogunsemoyin, *University of Ibadan*; Olufunke Fayehun, *University of Ibadan*
- P7-56 Why Is the Income Gradient in Mortality Steeper Among the Low Educated? An Empirical Evaluation of Mechanisms Using Register Data**
 Olof Ostergren, *Stockholm University*
- P7-57 Pathways to Death: Physical and Mental Health in the Last Eight Years of Life**
 Marcel Raab, *University of Mannheim*; Anette E. Fasang, *Humboldt Universität Berlin*; Moritz Hess, *Mannheim Centre for European Social Research (MZES)*
- P7-58 Have Mortality Inequalities Increased in Scotland? The Case for Measuring Life Expectancy and Lifespan Variation by Socioeconomic Deprivation Using Routine Data**
 Rosie Seaman, *University of Glasgow*; Alastair H. Leyland, *University of Glasgow*; Frank Popham, *University of Glasgow*
- P7-59 Risk Perception Versus Actual Risk of Hypertension in Accra, Ghana**
 Raphael B. Awuah, *University of Ghana*
- P7-60 The Protective Effect of Plant-Based Diets in Urbanizing India**
 Anne DeLessio-Parson, *Pennsylvania State University*
- P7-61 Protective Effects of Familial Longevity on Age-Specific Mortality Disappear at Older Ages**
 Leonid A. Gavrilov, *The University of Chicago*; Natalia S. Gavrilova, *The University of Chicago*
- P7-62 Tuberculosis and Influenza Co-Morbidity in the 1918 Spanish Influenza Pandemic in Ontario**
 Stacey Hallman, *University of Montreal*; Lisa Dillon, *Université de Montréal*; Alain Gagnon, *Université de Montréal*
- P7-63 Home Physical Environment and Inflammation in Children**
 Kammi K. Schmeer, *The Ohio State University*; Aimee Yoon, *Ohio State University*

- P7-64 Neighbourhood Disadvantage and Barriers to Maternal and Child Healthcare Utilization in Nigeria**
 Sunday A. Adedini, *Obafemi Awolowo University, Ile-Ife*
- P7-65 Income Inequality and Depressive Symptoms in South Africa: A Longitudinal Analysis**
 Kafui Adjaye-Gbewonyo, *Harvard University*; Mauricio Avendano, *King's College London*; S. V. Subramanian, *Harvard University*; Ichiro Kawachi, *Harvard University*
- P7-66 County Health Spending Lowers Mortality and Narrows Health Disparities**
 David Bishai, *Johns Hopkins University*; Y. Natalia Afonso, *Johns Hopkins University*; Eoghan Brady, *Johns Hopkins University*; J. P. Leider, *DeBeaumont*; Beth Resnick, *Johns Hopkins University*; Art Sensenig, *Independent*
- P7-67 Neighborhood Poverty Histories and Psychosocial Health: The Geographic Research on Well-Being (GROW) Study**
 Katrina M. Walsemann, *University of South Carolina*; Stephanie Child, *University of South Carolina*; Katherine Heck, *University of California, San Francisco*; Claire Margerison-Zilko, *Michigan State University*; Paula Braveman, *University of California, San Francisco*; Kristen Marchi, *University of California, San Francisco*; Susan Egarter, *University of California, San Francisco*; Catherine Cubbin, *University of Texas at Austin*
- P7-68 Adult Mortality in Zambia: Where Do Adults Die?**
 Vesper H. Chisumpa, *University of Zambia*; Clifford O. Odimegwu, *University of the Witwatersrand*; Nicole De Wet, *University of the Witwatersrand*
- P7-69 Compare Covariates of Crime Rates in Texas Counties Using Spatial Effects**
 Zhihang Dong, *Pennsylvania State University*
- P7-70 Effects of Scaling up Community Based Data for Decision-Making on Maternal and Newborn Health Care Practices in 115 Rural Districts of Ethiopia: A Dose-Response Analysis**
 Ali M. Karim, *John Snow, Inc.*
- P7-71 Grocery Store Shopping Behavior: Evidence from a Natural Experiment**
 Ellis Logan, *Pennsylvania State University*; Stephen A. Matthews, *Pennsylvania State University*; Steven Cummins, *London School of Hygiene and Tropical Medicine (LSHTM)*
- P7-72 Hypertension Control and Health Seeking Behaviours in Urban Poor Communities of Accra, Ghana**
 Kushitor Komla Mawuli, *University of Ghana*; Francis Nii-Amoo Dadoo, *Pennsylvania State University and University of Ghana*; Rhonda BeLue, *Pennsylvania State University*; Ama de-Graft Aikins, *University of Ghana*
- P7-73 Why Are Educational Differences in Mortality Large in Some U.S. States but Small in Others?**
 Jennifer Karas Montez, *Syracuse University*; Mark D. Hayward, *University of Texas at Austin*; Anna Zajacova, *University of Wyoming*
- P7-74 Income Inequality and Individual Health Status: Evidence from India**
 Sohini Paul, *National Council of Applied Economic Research (NCAER)*

- P7-75 Psychosocial Adjustment Among U.S. Elementary School Children: A Social Ecological Analysis**
 Elisabeth D. Root, *The Ohio State University*; Jamie L. Humphrey, *University of Colorado, Boulder*
- P7-76 Residential Segregation and Mortality Rates: A Geospatial Analysis of Mortality Rates in India**
 Ankita Shukla, *International Institute for Population Sciences (IIPS)*
- P7-77 Variation in Adolescents' Physical Weight Perceptions: The Gendered and Aged Context of State-Level Body Size Reference Norms**
 Robbee L. Wedow, *University of Colorado, Boulder*; Jason D. Boardman, *University of Colorado, Boulder*; Ryan K. Masters, *University of Colorado, Boulder*; Stefanie Mollborn, *University of Colorado, Boulder*
- P7-78 Ethnic Differentials in Childhood Anemia: Evidence from Nepal DHS 2006–2011**
 Yashas Vaidya, *Brown University*
- P7-79 A Summary of Genetic Association Studies on Breast Cancer Risk in India**
 Aastha Aggarwal, *Public Health Foundation of India (PHFI)*; Simmi Saini, *University of Delhi*; Smriti Gulati, *Public Health Foundation of India (PHFI)*; Rajni Nagrani, *Tata Memorial Hospital*; Aditi Hazra, *Harvard University*; Preet Dhillon, *Public Health Foundation of India (PHFI)*
- P7-80 Role of Medical Colleges in Supportive Supervision: An Initiative for Improvement of Maternal and Child Health Care Services in Haryana, India**
 Varun Kumar Arora, *Pandit Bhagwat Dayal Sharma Post Graduate Institute of Medical Sciences (PGIMS)*; Rakesh Gupta, *Civil Secretariat Haryana*; Pardeep Khanna, *Pandit Bhagwat Dayal Sharma Post Graduate Institute of Medical Sciences (PGIMS)*
- P7-81 Does Double Burden of Healthcare Spending Exist Among Indian States? Evidence from National Sample Survey Data**
 Rinshu Dwivedi, *National Institute of Technology, Rourkela, Odisha, India*; Jalandhar Pradhan, *National Institute of Technology, Rourkela, Odisha, India*
- P7-82 Can We Verify the Existence of a Human Mortality Plateau Given Current Data and Current Models?**
 Laszlo Nemeth, *Max Planck Institute for Demographic Research*; Trifon I. Missov, *Max Planck Institute for Demographic Research*; Maciej J. Danko, *Max Planck Institute for Demographic Research*
- P7-83 Integrated Demographic Software to Construct Life Tables by Linking Child Mortality Rates and Adult Mortality Rates Calculated by Brass Indirect Techniques**
 Salih Hamza Abu-El-Yamen, *Central Bureau of Statistics*
- P7-84 The Problem of Sample Selection Bias: A Comparison of Different Correction Methods in the Study of Social Inequalities in Health**
 Francesco Acciai, *Pennsylvania State University*

- P7-85 Verbal Autopsy and Cause of Death During Pregnancy, Childbirth and Puerperium—An Analysis**
 Sudhir Kumar Benara, *National Institute of Medical Statistics, ICMR*; Arvind Pandey, *Indian Council of Medical Research*; Saritha Nair, *National Institute of Medical Statistics, ICMR*; Bal Kishan Gulati, *National Institute of Medical Statistics, ICMR*; Atul Juneja, *National Institute of Medical Statistics, ICMR*
- P7-86 Modelling and Forecasting Sex Differences in Mortality**
 Marie-Pier Bergeron-Boucher, *Max Planck Odense Center on the Biodemography of Aging*; Vladimir Canudas-Romo, *Max Planck Odense Center on the Biodemography of Aging*
- P7-87 Trends in Cause-Specific Lifespan Variation in Canada and the United States**
 Viorela Diaconu, *Université de Montréal*; Nadine Ouellette, *Institut National d'Études Démographiques (INED)*; Carlo G. Camarda, *Institut National d'Études Démographiques (INED)*; Robert R. Bourbeau, *Université de Montréal*
- P7-88 Bayesian Semi-Parametric Discrete-Time Survival Analysis of Mortality**
 Tesfaye Abera Jimma, *Ethiopian Civil Service University*
- P7-89 Combining Statistics from Two Complex National Surveys to Estimate Injury Incidence Rates and Variance per Hour Exposed by Activity**
 Tin-Chi Lin, *Liberty Mutual Research Institute for Safety*; Helen Marucci-Wellman, *Liberty Mutual Research Institute for Safety*; Joanna Willetts, *Liberty Mutual Research Institute for Safety*; Melanye J. Brennan, *Liberty Mutual Research Institute for Safety*; Santosh Verma, *Liberty Mutual Research Institute for Safety*
- P7-90 Mobile Technology—Saving Lives in Rural Rajasthan, India**
 Raghu Maharishi, *Save the Children India*
- P7-91 Modeling Transitions Among BMI States**
 Carmen Ng, *University of Pennsylvania*
- P7-92 A Non-Parametric Approach to Decompose the Young Adult Mortality Hump by Causes of Death**
 Adrien Remund, *Institut National d'Études Démographiques (INED)*; Tim L. M. Riffe, *Max Planck Institute for Demographic Research*; Carlo G. Camarda, *Institut National d'Études Démographiques (INED)*
- P7-93 STPM: An R-Package for Estimating Mechanisms of Aging-Related Changes with Stochastic Process Model**
 Ilya Zhbannikov, *Duke University*; Igor Akushevich, *Duke University*; Konstantin G. Arbeev, *Duke University*; Anatoliy I. Yashin, *Duke University*
- P7-94 Are the Sales Tax Exemptions on Food Effective? Evidence from the States**
 Christian King, *University of Nebraska - Lincoln*; Rahul Pathak, *Georgia State University*

115 Aging in Developing Countries

CHAIR: Alberto Palloni, *University of Wisconsin, Madison*

DISCUSSANT: Jere Behrman, *University of Pennsylvania*

10:15 am–11:45 am — MCKINLEY

- 115-1 Poverty and Longevity in a Developing Country: The Dynamics of Disability and Mortality in Indonesia**
Nikkil Sudharsanan, *University of Pennsylvania*
- 115-2 The Evolution of the Elderly Labor Force Participation and Retirement in Brazil: 1980–2025**
Bernardo L. Queiroz, *Universidade Federal de Minas Gerais (UFMG)*; Matheus Lobo, *Universidade Federal de Minas Gerais (UFMG)*
- 115-3 Dynamics of Economic Well-Being and Safety Nets Among the Aging in Mexico**
Rebeca Wong, *University of Texas Medical Branch*; Deborah S. DeGraff, *Bowdoin College*; Karina Orozco-Rocha, *Research Consultant*
- 115-4 The Long-Run Impact of Changing Fertility in China**
David Canning, *Harvard University*; Neha Bairoliya, *Harvard University*; Ray Miller, *Harvard University*; Akshar Saxena, *Harvard University*

116 Combining Data to Produce Better EstimatesCHAIR: John Warren, *University of Minnesota—Twin Cities*DISCUSSANT: Audrey Dorelien, *University of Minnesota - Twin Cities***10:15 am–11:45 am — VIRGINIA C**

- 116-1 A Comparison of Mortality Estimates from Multiple Nationally Representative Surveys and Vital Statistics Data in the United States**
Dustin C. Brown, *Mississippi State University*; Joseph T. Lariscy, *University of Memphis*; Lucie Kalousova, *University of Michigan*
- 116-2 Disease Misreports Among Older Adults: Implications for Population Estimates and Disparities**
Miles G. Taylor, *Florida State University*; Stephanie Ureña, *Florida State University*
- 116-3 Imputing Missing Data on Census-Unlinked Vital Events**
Isaac Sasson, *Tel Aviv University*
- 116-4 The Scope and Consequences of Nonfatal Injury for Later Morbidity and Mortality Outcomes Among Older Adults in the United States**
Julia A. Rivera Drew, *University of Minnesota - Twin Cities*; Dongjuan Xu, *University of Minnesota - Twin Cities*

117 Contextual and Geospatial Influences on HealthCHAIR: Kate A. Cagney, *The University of Chicago*DISCUSSANT: Christopher Browning, *The Ohio State University***10:15 am–11:45 am — WASHINGTON ROOM 2**

- 117-1 Methods for Collecting, Measuring, and Modeling Activity Spaces**
Scott T. Yabiku, *Arizona State University*; Jennifer E. Glick, *Arizona State University*; Elizabeth Wentz, *Arizona State University*; Qunshan Zhao, *Arizona State University*

- 117-2 Disadvantage, Disorder, and Distress in Everyday Life: Results from a Smartphone-Based Study in New York City**
Erin York Cornwell, *Cornell University*
- 117-3 Space Meets Social Context: Integrating Spatial and Social Effects on Child Sex Ratios in India**
Hongwei Xu, *University of Michigan*; Nancy Luke, *Pennsylvania State University*; Ashley Larsen Gibby, *Pennsylvania State University*; Kaivan Munshi, *University of Cambridge*
- 117-4 Can We Increase Neighborhood Disorder Estimation Accuracy by Incorporating Spatially Located Covariates in Kriging Models?**
Stephen Mooney, *Columbia University*; Michael D. M. Bader, *American University*; Gina Lovasi, *Columbia University*; Kathryn Neckerman, *Columbia University*; Andrew Rundle, *Columbia University*; Julien O. Teitler, *Columbia University*

118 Experimental Evidence on Health Behaviors

CHAIR: Dean Lillard, *The Ohio State University*

DISCUSSANT: Amar Hamoudi, *Duke University*

10:15 am–11:45 am — WASHINGTON ROOM 3

- 118-1 Controllability or Heuristic Failure? Evidence Based on River Water Use and Risk Perception of Contamination in Brazil**
Gilvan R. Guedes, *Universidade Federal de Minas Gerais (UFMG)*; Sueli Moro, *Cedeplar, UFMG*; Andrea B. Simao, *Cedeplar, UFMG*
- 118-2 The Impact of Hours Worked on Obesity: A Natural Experiment in Korea**
Erin Hye-Won Kim, *National University of Singapore*; Young Kyung Do, *Seoul National University*; Seoyeon Ahn, *Seoul National University*
- 118-3 Improving Household Participation in a Vector Control Campaign: A Pragmatic Randomized Field Trial of Behavioral Economic Interventions**
Alison M. Bутtenheim, *University of Pennsylvania*; Valerie A. Paz-Soldan, *Tulane University*; Ricardo Castillo-Neyra, *University of Pennsylvania*; Molly McGuire, *Tulane University*; Katty Borrini-Mayori, *Universidad Peruana Cayetano Heredia*; Amparo Marisol Toledo, *Universidad Peruana Cayetano Heredia*; Kevin G. Volpp, *University of Pennsylvania*; Dylan Small, *University of Pennsylvania*; Jere Behrman, *University of Pennsylvania*; Cesar Naquira-Valarde, *Universidad Peruana Cayetano Heredia*; Michael Z. Levy, *University of Pennsylvania*
- 118-4 Biometric Monitoring and Tuberculosis Control: Experimental Evidence from Northern Indian Slums**
Clara Delavallade, *International Food Policy Research Institute (IFPRI)*; Thomas Bossuroy, *World Bank Group*; Vincent Pons, *Harvard University*

119 Gendered Work Patterns Over Time

CHAIR: Michelle Budig, *University of Massachusetts, Amherst*

DISCUSSANT: Lynn Cooke, *University of Bath*

10:15 am–11:45 am — MARYLAND B

- 119-1 **Women's Work Pathways Across the Life Course**
Sarah Damaske, *Pennsylvania State University*; Adrienne Frech, *University of Akron*
- 119-2 **Gendered Sequences: Differences in Women's and Men's Activity Patterns Across the Day**
Joanna R. Pepin, *University of Maryland, College Park*; Liana C. Sayer, *University of Maryland, College Park*
- 119-3 **Intermittent Labor Force Participation: A Source of Bias? An Experimental Approach**
Katherine Weisshaar, *Stanford University*
- 119-4 **Reducing Mommy Penalties with Daddy Quotas**
Allison Dunatchik, *National Centre for Social Research*; Berkay Ozcan, *London School of Economics and Political Science (LSE)*

120 Global Perspectives on Gender and SexualityCHAIR: Yasamin Kusunoki, *University of Michigan*DISCUSSANT: Apoorva Jadhav, *University of Michigan***10:15 am–11:45 am — COOLIDGE**

- 120-1 **Marketization, Mass Media, and Gender Ideology: China 1990–2010**
Juhua Yang, *Renmin University of China*
- 120-2 **Individual Schooling and Women's Community-Level Media Exposure: A Multilevel Analysis of Normative Influences Associated with Women's Justification of Wife-Beating in Bangladesh**
Kathleen H. Krause, *Emory University*; Regine Haardoerfer, *Emory University*; Kathryn M. Yount, *Emory University*
- 120-3 **Headline Violence and Silenced Pleasure: Contested Framings of Consensual Sex, Power, and Rape in Delhi, India 2011–2014**
Emme Edmunds, *Cornell University*
- 120-4 **"Yea, I've Grown; I Can't Go out Anymore": Perceived Risks for Girls and Boys Entering Adolescence**
Kristin Mmari, *Johns Hopkins University*; Susannah Gibbs, *Johns Hopkins University*; Caroline Moreau, *Johns Hopkins University*; Gia Narango-Rivera, *Johns Hopkins University*; Sara De Meyer, *Ghent University*; Omaima El Gibaly, *Assiut University*; Ghada Al-Attar, *Assiut University*; Caroline W. Kabiru, *African Population and Health Research Center (APHRC)*; Beatrice Maina, *African Population and Health Research Center (APHRC)*; Bamidele Bello, *Obafemi Awolowo University, Ile-Ife*; Zou Xiayun, *Shanghai Institute of Planned Parenthood Research*; Lou Chahua, *Shanghai Institute of Planned Parenthood Research*

121 Housing Policy and Markets, Neighborhood Preferences, and MobilityCHAIR: Ann Owens, *University of Southern California*DISCUSSANT: Ann Owens, *University of Southern California*

10:15 am–11:45 am — MADISON B

- 121-1 Gentrification and Residential Mobility in Philadelphia**
Lei Ding, *The Federal Reserve Bank of Philadelphia*; **Jackelyn Hwang**, *Princeton University*; **Eileen Divringi**, *The Federal Reserve Bank of Philadelphia*
- 121-2 The Effect of Low-Income Housing on Neighborhood Mobility: Evidence from Linked Microdata**
Quentin Brummet, *U.S. Census Bureau*; **Otavio Bartalotti**, *Iowa State University*
- 121-3 Neighborhood Foreclosures and Residential Mobility**
Ryan Gabriel, *University of Washington*; **Kyle Crowder**, *University of Washington*; **Matthew Hall**, *Cornell University*; **Amy Spring**, *Georgia State University*
- 121-4 Why Are American Cities So Persistently Segregated? How Housing Search Perceptions and Preferences Shape Neighborhood Selection**
Hope Harvey, *Harvard University*; **Kelley Fong**, *Harvard University*; **Kathryn Edin**, *Johns Hopkins University*; **Stefanie DeLuca**, *Johns Hopkins University*

122 Labor Markets and Human Capital in Developing Countries

CHAIR: **John Giles**, *World Bank Group*

DISCUSSANTS: **Clement Joubert**, *World Bank Group*; **Owen Ozier**, *World Bank Group*

10:15 am–11:45 am — WASHINGTON ROOM 6

- 122-1 Large-Scale Education Reform in General Equilibrium: Regression Discontinuity Evidence from India**
Gaurav Khanna, *University of Michigan*
- 122-2 Is 1+1 More Than 2? Joint Evaluation of Two Public Programs in Tanzania**
Tushar Bharati, *University of Southern California*; **Seungwoo Chin**, *University of Southern California*; **Dawoon Jung**, *University of Southern California*
- 122-3 Trade Liberalization and Child Labor in China**
Liqu Zhao, *Renmin University of China*; **Fei Wang**, *Renmin University of China*; **Zhong Zhao**, *Renmin University of China*
- 122-4 Thirty-Five Years Later: Effects of a Health and Family Planning Program on Labor Market Outcomes in Bangladesh**
Tania Barham, *University of Colorado, Boulder*; **Randall Kuhn**, *University of Denver*; **Patrick Turner**, *Colorado University, Boulder*

123 Methods for Estimating and Analyzing Life Expectancy and Lifespan

CHAIR: **Elizabeth Arias**, *Centers for Disease Control and Prevention (CDC)*

DISCUSSANT: **Magali Barbieri**, *University of California, Berkeley*

10:15 am–11:45 am — WASHINGTON ROOM 4

- 123-1 Revisiting Life Expectancy Rankings in Countries That Have Experienced Fast Mortality Decline**
Michel Guillot, *University of Pennsylvania*; **Vladimir Canudas-Romo**, *Max Planck Odense Center on the Biodemography of Aging*
- 123-2 The Longitudinal Survival Method for the Estimation of Life Expectancy from Survey Data with Mortality Follow-up**
Marc Luy, *Vienna Institute of Demography*; **Christian Wegner-Siegmundt**, *Vienna Institute of Demography*
- 123-3 Methods to Estimate Mortality Curves in Small Areas: An Application to Municipality Data in Brazil**
Everton E. C. Lima, *Universidade Estadual de Campinas (UNICAMP)*; **Bernardo L. Queiroz**, *Universidade Federal de Minas Gerais (UFMG)*; **Trifon I. Missov**, *Max Planck Institute for Demographic Research*; **Adam Lenart**, *Max Planck Odense Center and University of Southern Denmark*
- 123-4 A Ratio Method for Estimating Old Age Longevity Under Preston-Coale Generalized Population Model: A Methodological Investigation**
Subrata Lahiri, *Former Professor (Retired), International Institute for Population Sciences (IIPS)*; **Raj Kumar Verma**, *International Institute for Population Sciences (IIPS)*

124 Migration and the EnvironmentCHAIR: **Lori Mae Hunter**, *University of Colorado, Boulder*DISCUSSANT: **Jack DeWaard**, *University of Minnesota - Twin Cities***10:15 am–11:45 am — MARYLAND C**

- 124-1 Adaptation Regimes to Sea Level Rise: The Case of Coastal Louisiana**
Mathew E. Hauer, *University of Georgia*; **Deepak K. Mishra**, *University of Georgia*
- 124-2 When the Well Runs Dry, Where Do We Go Now? Exploring Internal Migration Due to Climate Stress in Asia and Central and South America**
Guy J. Abel, *Asian Demographic Research Institute*; **Raya Muttarak**, *Wittgenstein Centre (IIASA, VID/ÖAW, WU)*
- 124-3 The Role of Proximate and Cumulative Subjective and Objective Environmental Measures in Migration Decisions in Rural Thailand**
Jacqueline Meijer-Irons, *University of Washington*
- 124-4 Migration, Social Capital and the Environment in Bangladesh**
Bhumika Piya, *Vanderbilt University*; **Katharine M. Donato**, *Vanderbilt University*; **Blake Sisk**, *Vanderbilt University*; **Amanda Carrico**, *University of Colorado, Boulder*

125 Motherhood and Labor Market OutcomesCHAIR: **Stephen L. Morgan**, *Johns Hopkins University*DISCUSSANT: **Philip Cohen**, *University of Maryland, College Park*

10:15 am–11:45 am — VIRGINIA A

- 125-1 Paternity Leave and the Motherhood Penalty: New Causal Evidence**
Signe Hald Andersen, *Rockwool Foundation Research Unit*
- 125-2 Women's Employment Trajectories in the First Year Following Birth: Patterns, Determinants, and Variations by Race/Ethnicity and Nativity**
Yao Lu, *Columbia University*; Julia Shu-Huah Wang, *Columbia University*; Wen-Jui Han, *New York University*
- 125-3 Racial Variations in the Effect of Fertility on Women's Employment: Declining or Enduring Effects?**
Sandra M. Florian, *University of Southern California*
- 125-4 The Father's Quota: An Earnings Equalizer?**
Synøve N. Andersen, *Statistics Norway and University of Oslo*; Nina Drange, *Statistics Norway*; Rannveig K. Hart, *University of Oslo*

126 Population Perspectives on Cognitive Function and Mental HealthCHAIR: Ronny Westerman, *Federal Institute for Population Research*DISCUSSANTS: Brian Downer, *University of Texas Medical Branch*; Carlos Diaz-Venegas, *Max Planck Institute for Demographic Research***10:15 am–11:45 am — WASHINGTON ROOM 1**

- 126-1 The Demography of Cognitive Health Among Mature Adults in a Low-Income High HIV-Prevalence Context**
Collin F. Payne, *Harvard University*; Iliana V. Kohler, *University of Pennsylvania*; Hans-Peter Kohler, *University of Pennsylvania*
- 126-2 Is Income Equality Also Better for Your Cognitive Health? A Multilevel Analysis on Trajectories of Cognitive Function at Older Ages**
Anja K. Leist, *University of Luxembourg*; Louis Chauvel, *University of Luxembourg*
- 126-3 The Early Life Origins of the Relationship Between Midlife Obesity and Cognitive Functioning in Later Life**
Pamela Herd, *University of Wisconsin, Madison*; Jennifer B. Dowd, *City University of New York (CUNY)*
- 126-4 Lifetime Risk of Dementia in the United States**
Ezra Fishman, *University of Pennsylvania*

127 Qualitative and Quantitative Innovations in Family ResearchCHAIR: Mary Brinton, *Harvard University*DISCUSSANT: Yun Zhou, *Harvard University*

10:15 am–11:45 am — MARYLAND A

- 127-1 Moving Beyond the Household: Innovations in Data Collection and Measurement on Kinship**
Sangeetha Madhavan, *University of Maryland, College Park*; **Shelley Clark**, *McGill University*; **Donatien Beguy**, *African Population and Health Research Center (APHRC)*; **Caroline W. Kabiru**, *African Population and Health Research Center (APHRC)*; **Mark Gross**, *University of Maryland, College Park*
- 127-2 The Effects of Local Economic Downturns on Attitudes Toward Shotgun Marriage: A Vignette Study**
Anna Gassman-Pines, *Duke University*; **Christina M. Gibson-Davis**, *Duke University*; **Corey Vernot**, *Duke University*; **Natalie Hall**, *Duke University*; **Maggie Hammerle**, *Duke University*; **Lauren Taylor**, *Duke University*; **Stella Zhang**, *Duke University*; **Kate Eastwood**, *Duke University*
- 127-3 What's behind the Age Gap Between Spouses? An Empirical Assessment of Women's and Men's Age Preferences Using Online Dating Data**
Marie Bergstrom, *UVSQ/Institut National d'Études Démographiques (INED)*
- 127-4 Unbending Gender, Marital Breakdown: How Gendered-Role Expectations Break Down Marriages in Korea**
Yean-Ju Lee, *University of Hawaii at Honolulu*

128 Segregation and Contextual InequalityCHAIR: **Lincoln Quillian**, *Northwestern University*DISCUSSANT: **Elizabeth Bruch**, *University of Michigan***10:15 am–11:45 am — VIRGINIA B**

- 128-1 Neighborhood Attainment over the Adult Life Course**
Scott J. South, *State University of New York (SUNY), Albany*; **Ying Huang**, *State University of New York (SUNY), Albany*; **Amy Spring**, *Georgia State University*; **Kyle Crowder**, *University of Washington*
- 128-2 Unequal Segregation**
Elizabeth Roberto, *Princeton University*
- 128-3 The Residential Segregation of Same-Sex Households from Opposite-Sex Households in Metropolitan USA, Circa 2010**
Dudley L. Poston Jr., *Texas A&M University*; **D'Iane R. Compton**, *University of New Orleans*; **Qian Xiong**, *University of Southampton*; **Emily A. Knox**, *Texas A&M University*
- 128-4 The Spatial Dynamics of Racial Discrimination: Local Racial Contexts and Disparate Treatment in Finding Housing**
Matthew Hall, *Cornell University*; **Jeffrey M. Timberlake**, *University of Cincinnati*; **Alex Currit**, *Cornell University*

129 Sexual Identity, Behavior, and HealthCHAIR: **Ilan Meyer**, *University of California, Los Angeles*DISCUSSANT: **Gary Gates**, *University of California, Los Angeles*

10:15 am–11:45 am — WASHINGTON ROOM 5

- 129-1 **Sexual Minority Health, Behavioral Risk Factors, and Access to Care: Intersection Effects of Gender, Race, and Sexual Identity**
Ning Hsieh, *The University of Chicago*; Matt Ruther, *University of Louisville*
- 129-2 **How Are LGB Adults Faring Under the Affordable Care Act? A Comparison of Results from the Health Reform Monitoring Survey and the National Health Interview Survey**
Laura Skopec, *Urban Institute*; Sharon Long, *Urban Institute*
- 129-3 **Has Sexual Experience with Same-Sex Partners Increased Across Cohorts?**
Paula S. England, *New York University*; Mónica L. Caudillo, *New York University*; Emma Mishel, *New York University*
- 129-4 **Non-Sexual and Sexual Risk Behaviors and Health of Young Sexual Minorities in the Philippines: Findings from YAFS4**
Christian Joy P. Cruz, *University of the Philippine*

130 The National Academy of Sciences Report on Immigrant Integration into American SocietyCHAIR: Mary Waters, *Harvard University*DISCUSSANT: Marta Tienda, *Princeton University***10:15 am–11:45 am — DELAWARE A**

- 130-1 **Socioeconomic Integration**
Charles Hirschman, *University of Washington*
- 130-2 **Legal Status and Immigration**
Marisa Gerstein Pineau, *National Academies and Frameworks Institute*
- 130-3 **Family Dimensions of Integration**
Kevin J. A. Thomas, *Pennsylvania State University*
- 130-4 **Spatial Dimensions of Integration**
Daniel T. Lichter, *Cornell University*
- 130-5 **Data Needs and Recommendations**
Audrey Singer, *Brookings Institution*

131 The Tradeoff Between Caregiving and EmploymentCHAIR: Nicole Maestas, *Harvard University*DISCUSSANT: Julie Zissimopoulos, *University of Southern California***10:15 am–11:45 am — DELAWARE B**

- 131-1 **The Unintended Consequences of Informal Childcare Subsidies for Older Women's Retirement Security**
Yulya Truskinovsky, *Duke University*

- 131-2 Caregiving Time Costs and Trade-Offs with Paid Work and Leisure: Evidence from Sweden, the UK, and Canada**
 Maria A. Stanfors, *Lund University*; Josephine Jacobs, *Veterans Health Administration*; Jeffrey Neilson, *Lund University*
- 131-3 Caring for an Elderly Spouse or Parent: Gender Differences in Caregiving Time and Well-Being**
 Charlene M. Kalenkoski, *Texas Tech University*
- 131-4 Joint Retirement: Evidence from a Delayed Retirement Policy in the Netherlands**
 Alice Zulkarnain, *City University of New York (CUNY)*

132 Transition to Adulthood in Comparative Perspective

CHAIR: Ann Meier, *University of Minnesota - Twin Cities*

DISCUSSANT: Monica Grant, *University of Wisconsin, Madison*

10:15 am–11:45 am — MADISON A

- 132-1 Examination of Adolescent Sexual and Reproductive Health Transitions in Nigeria and Kenya**
 Ilene Speizer, *University of North Carolina at Chapel Hill*; David Guilkey, *University of North Carolina at Chapel Hill*; Lisa M. Calhoun, *University of North Carolina at Chapel Hill*; Meghan Corroon, *University of North Carolina at Chapel Hill*; Rick O'Hara, *University of North Carolina at Chapel Hill*; John Otsola, *IntraHealth*; Osifo Ojogun, *IntraHealth*
- 132-2 Trends in the Transition to Adulthood: The Role of Education**
 John Bongaarts, *Population Council*; Barbara S. Mensch, *Population Council*; Ann Blanc, *Population Council*
- 132-3 Twenty-Year Trends in the Prevalence of Child Marriage in Sub-Saharan Africa**
 Alissa Koski, *McGill University*; Arijit Nandi, *McGill University*
- 132-4 Condemned or Condoned? Non-Marital Childbearing in Sub-Saharan Africa**
 Emily Smith-Greenaway, *University of Southern California*; Shelley Clark, *McGill University*

133 Visualizing Demographic Data

CHAIR: Dennis Feehan, *University of California, Berkeley*

DISCUSSANT: Robert Chung, *University of California, Berkeley*

10:15 am–11:45 am — MARRIOTT SALON 1

- 133-1 The Human Mortality Explorer — An Interactive Online Visualization of the Human Mortality Database**
 Jonas Schoeley, *Max Planck Odense Center on the Biodemography of Aging*

- 133-2 A Unified Framework of Demographic Time**
Tim L. M. Riffe, *Max Planck Institute for Demographic Research*; **Jonas Schoeley**, *Max Planck Odense Center on the Biodemography of Aging*; **Francisco Villavicencio**, *University of Southern Denmark*
- 133-3 Possibilities of Study of the Mortality Convergence and Divergence: Case Study of the Post-Communist Countries' Approach to the Rest of the Developed World**
Dan Kaspar, *Charles University*; **Klara Hulikova Tesarkova**, *Charles University*; **Pavel Zimmermann**, *University of Economics, Prague*
- 133-4 Use of Data Visualization Tool, Rmnch+a Dashboards, for Strengthening Review and Planning Mechanism of State and District-Level Public Health Administration: Evidence from 25 High-Priority Districts of Uttar Pradesh, India**
Arup Kumar Das, *India Health Action Trust*; **Mokshada Jain**, *India Health Action Trust*; **B. M. Ramesh**, *University of Manitoba*; **Vikas Goyalwal**, *University of Manitoba*

P8 Fertility, Family Planning, Sexual Behavior, and Reproductive Health 1

12:45 pm–2:15 pm — EXHIBIT HALL A

- P8-1 The Impact of Kin Availability, Parental Religiosity, and Nativity on Fertility Differentials in the Late Nineteenth-Century United States**
J. David Hacker, *University of Minnesota - Twin Cities*; **Evan Roberts**, *University of Minnesota - Twin Cities*
- P8-2 Agricultural Income and Fertility**
Philipp Ager, *University of Southern Denmark*; **Benedikt Herz**, *European Commission*; **Markus Brueckner**, *University of Queensland*
- P8-3 Late Fertility Transition in Sardinia: The First and Second Demographic Transitions Overlapped**
Michel Poulain, *Université Catholique de Louvain*; **Anne Herm**, *Tallinn University*; **Dany Chambre**, *Independent Researcher*; **Giovanni Mario Pes**, *Università degli Studi di Sassari*
- P8-4 The Contraceptive Use Behaviour Before and After Unintended Birth in Colombia and Peru: Does It Change?**
Ewa Batyra, *London School of Economics and Political Science (LSE)*
- P8-5 Why Immigrant Women's Fertilities Are Lower Than That of the Native Women: An Analysis from the Own-Children Method Using the Micro-Data of the Japanese Population Census**
Yu Korekawa, *National Institute of Population and Social Security Research*
- P8-6 Agree to Disagree: Dyadic Concordance and Understanding of Desire to Use Contraception in Malawi**
Alison Norris, *The Ohio State University*; **Allahna Esber**, *Ohio State University*; **Margaret Kuder**, *The Ohio State University*; **Abigail Shoben**, *The Ohio State University*

- P8-7 Contraceptive Use in Africa: Do Traditional Methods Matter in Urban Areas?**
 Idrissa Ouili, *Université de Montréal*
- P8-8 Trends and Differentials of Dramatic Rise in Contraceptive Uptake in Ethiopia**
 Alex Ayalu Reda, *Brown University*; David P. Lindstrom, *Brown University*
- P8-9 Interactions Between Unmet Need and Unintended Childbearing Under Various Fertility Regimes**
 Jacob Adetunji, *U.S. Agency for International Development (USAID)*
- P8-10 Plates Today and Cribs Tomorrow: A Food Security Study Examining Access to Certain Foods and the Desire for Children Within the Next Two Years**
 Shawn Russell Hadwiger, *The University of Oklahoma*
- P8-11 Estimating the Causal Effect of Fertility on Women's Employment in Africa Using Twins**
 Abiba Longwe-Ngwira, *African Institute for Development Policy (AFIDEP)*; Jeroen Smits, *Radboud University*; Eelke De Jong, *Radboud University*
- P8-12 Comparing Parents' Stated and Revealed Preferences for Sex of Children in Sweden**
 Vitor F. Miranda, *Stockholm University*; Gunnar Andersson, *Stockholm University*; Johan Dahlberg, *Stockholm University*
- P8-13 Overcoming Barriers to Care Delivery to Adolescents in Ghana: A Qualitative Study of Perspectives of Adolescents, Healthcare Providers, and Community Representatives**
 Yeetey A. Enuameh, *Kintampo Health Research Centre (KHRC)*; Renee Turchi, *Drexel University*; Aatanor Setumte Enuameh, *University of Cape Coast*; Zekarias Berhane, *Drexel University*; Edmund Browne, *University of Science and Technology*; John Rich, *Drexel University*; Angela Diaz, *Mount Sinai Adolescent Health Center*; Lisa Ulmer, *Drexel University*
- P8-14 Understanding "Bad Girl": Stigma and Adolescent Sexual and Reproductive Health in Africa**
 Kelli Stidham Hall, *Emory University*; Abubakar Manu, *University of Ghana*; Emmanuel Morhe, *Kwame Nkrumah University of Science and Technology (KNUST)*; Sneha Challa, *University of Michigan*; Dana Loll, *University of Michigan*; Jessica Dozier, *University of Michigan*; Melissa K. Zochowski, *University of Michigan*; Andrew Boakye, *Komfo Anokye Teaching Hospital*; Richard M. K. Adanu, *University of Ghana*; Vanessa Dalton, *University of Michigan*; Lisa Harris, *University of Michigan*
- P8-15 Adolescent Norms and College Experiences: The Long-Term Effects of Social Norms**
 Laurie Elizabeth James-Hawkins, *Emory University*
- P8-16 Re-Centering Female Agency While Investigating Premarital Fertility: A Case Study in Agincourt, South Africa**
 Cara Margherio, *University of Washington*
- P8-17 Do State Infertility Treatment Mandates Affect Divorces?**
 Inna Cintina, *The Lewin Group*; Bingxiao Wu, *Rutgers University*

- P8-18 The Economic and Social Effects of International Surrogacy on Surrogate Women**
 Sharvari Karandikar, *The Ohio State University*; Lindsay Gezinski, *University of Utah*; Sarah Huber, *The Ohio State University*; Marissa Kaloga, *The Ohio State University*
- P8-19 From Generation to Generation? The Role of an Intergenerational Cycle of Teen Childbearing in Declining U.S. Teen Birth Rates**
 Laura Lindberg, *Guttmacher Institute*; Isaac Maddow-Zimet, *Guttmacher Institute*; Kathryn Kost, *Guttmacher Institute*
- P8-20 Student Loan Debt and Race Ethnic Variation in Timing of First Birth**
 Stella Min, *Florida State University*; Miles G. Taylor, *Florida State University*
- P8-21 Educational Enrolment, Double Status Positions and the Transition to Motherhood in Hungary**
 Zsolt Speder, *Hungarian Demographic Research Institute*; Tamás Bartus, *Corvinus University Budapest*
- P8-22 Having a Second Child and Access to Childcare: Evidence from European Countries**
 Hippolyte d'Albis, *Paris School of Economics*; Angela Greulich, *Université Paris Panthéon-Sorbonne*; Paula Gobbi, *Université Catholique de Louvain*
- P8-23 Trends in Childlessness and Family Size Across Educational Levels**
 Gretchen Livingston, *Pew Research Center*
- P8-24 Introducing a Text-Message Based Early Warning System for Contraceptive Stock Outs in Kinshasa, Democratic Republic of Congo**
 Julie Hernandez, *Tulane University*; Louis Ilunga, *GES Prosoft*; Henri Mbiya-Ngandu Luboya, *GES Prosoft*
- P8-25 The Contribution of Increasing Education to Timing of First Birth in Mexico**
 Celia Hubert, *National Institute of Public Health*
- P8-26 The Causes of Indonesia's Late Fertility Transition Stall**
 Sneha Kumar, *Cornell University*
- P8-27 Age-Birth Cohort Influences on Modern Contraceptive Use Among Women in Sub-Saharan Africa**
 Massy Mutumba, *University of Michigan*
- P8-28 Examining Community-Level Influences on Uptake of Modern Contraceptive Methods Among Youths in Sub-Saharan Africa**
 Massy Mutumba, *University of Michigan*
- P8-29 Too Early or Too Late: What Do We Learn from a 30-Year Two-Child Policy Experiment**
 Yu Qin, *National University of Singapore*; Fei Wang, *Renmin University of China*
- P8-30 Exploratory Analysis of Fertility Increase in Egypt and Changes in the Pattern of Childbearing by Women's Birth Cohort**
 Emma Radovich, *London School of Hygiene and Tropical Medicine (LSHTM)*; Lenka Benova, *London School of Hygiene and Tropical Medicine (LSHTM)*
- P8-31 Fertility Stall in South Asia, 1996–2013**
 Md. Mahfuzur Rahman, *University of Otago*

- P8-32 Exploring Impact of Balika Program on Adolescent Reproductive Health Knowledge, Perceptions about Gender Violence, and Behavior Among Girls in Rural Bangladesh**
Jyotirmoy Saha, Population Council; Sajeda Amin, Population Council
- P8-33 Family Planning Use and the Urban Reproductive Health Initiative: A Facility-Level Analysis of Program Participation and the Number of Family Planning Users in Kenya, Nigeria, and Senegal**
Jennifer Winston, University of North Carolina at Chapel Hill; Lisa M. Calhoun, University of North Carolina at Chapel Hill; Meghan Corroon, University of North Carolina at Chapel Hill; Ilene Speizer, University of North Carolina at Chapel Hill; David Guilkey, University of North Carolina at Chapel Hill
- P8-34 TRAP Laws and Abortion Rates: Do Restrictions Matter?**
Nichole Austin, McGill University; Sam Harper, McGill University
- P8-35 A Qualitative Analysis of Barriers to Legal Abortion Access Experienced by Women in Bogota, Colombia**
Chelsey Brack, Samuel Merritt University; Roger Roachat, Emory University
- P8-36 Identification of Dimensions of Client Satisfaction with Comprehensive Abortion Care**
Bekalu Mossie Chekol, Ipas Ethiopia
- P8-37 Women's Experiences of Men's Roles in Their (Un)Safe Abortion Trajectories: Evidence from Urban Zambia**
Emily K. Freeman, London School of Economics and Political Science (LSE); Ernestina E. Coast, London School of Economics and Political Science (LSE); Susan Fairley Murray, King's College London
- P8-38 Factors Associated with Use and Non-Use of Post-Abortion Care Services in Dar es Salaam, Tanzania**
Evaline Gabriel Mcharo, Dar es Salaam University College of Education-University of Dar es Salaam; Lawrence Ikamari, University of Nairobi; Alfred A. Otieno, University of Nairobi
- P8-39 Abortion and Maternal Near-Miss Events in Central Uganda: A Community-Based Study**
Elizabeth Nansubuga, Makerere University; Cheryl Moyer, University of Michigan
- P8-40 Competing Risk Regression Model to Explore the Prognostic Factors Associated with Death of HIV/AIDS Patients on Antiretroviral Therapy**
Gurprit Grover, University Of Delhi; Prafulla Kumar Swain, University of Delhi
- P8-41 Operationalization of Exemptions for Legal Abortion in the Rwandan Penal Code: Challenges of Translating Law and Policy into Practice**
Ndola Prata, University of California, Berkeley; Fidele Ngabo, Ministry of Health, Rwanda; Felix Sayinzoga, Rwanda Ministry of Health; Nuriye Hodoglugil, University of California, Berkeley; Ashley Fraser, University of California, Berkeley; Joanna Ortega, University of California, Berkeley; Eugene Kanyamanza, Rwanda Ministry of Health; Evangeline Dushimeyesu, University of California, Berkeley

- P8-42 Association Between Women's Empowerment and Pregnancy Loss: Results from a Large-Scale Sample Survey**
Dharma Raj, *Banaras Hindu University*; **Sarang Pradeep Pedgoankar**, *International Institute for Population Sciences (IIPS)*
- P8-43 Transition to Parenthood and Multidimensional Well-Being: Does Personality Play a Role?**
Laura Bernardi, *UNIL*; **Gina Potarca**, *University of Lausanne*; **Gregoire Bollmann**, *University of Lausanne*; **Jerome Rossier**, *University of Lausanne*
- P8-44 Fertility Behavior and Post-Reproductive Mortality: A Sibling Comparison Analysis Using Swedish Register Data**
Kieron Barclay, *London School of Economics and Political Science (LSE)*; **Katherine Keenan**, *London School of Economics and Political Science (LSE)*; **Emily Grundy**, *London School of Economics and Political Science (LSE)*; **Martin Kolk**, *Stockholm University*; **Mikko Myrskylä**, *Max Planck Institute for Demographic Research*
- P8-45 Think You're Ready to Be a Parent? A Re-Examination of the Relationship Between Entry into Parenthood and Psychological Well-Being**
Alice Lazzati, *Nuffield College, University of Oxford*
- P8-46 Motherhood and Intimate Partner Violence Among Young Adults**
Sue P. Nash, *Bowling Green State University*; **Monica A. Longmore**, *Bowling Green State University*; **Peggy C. Giordano**, *Bowling Green State University*; **Wendy D. Manning**, *Bowling Green State University*; **Karen B. Guzzo**, *Bowling Green State University*
- P8-47 Does Fertility Trouble Lead to Sexual Trouble?**
Stacy Tiemeyer, *University of Nebraska—Lincoln*; **Julia McQuillan**, *University of Nebraska - Lincoln*; **Larry Gibbs**, *University of Nebraska - Lincoln*; **Arthur Greil**, *Alfred University*; **Karina M. Shreffler**, *Oklahoma State University*
- P8-48 Migration and Fertility in Democratic Republic of Congo**
Philip A. Anglewicz, *Tulane University*; **Jamaica Corker**, *University of Geneva*; **Patrick Kayembe**, *Université de Kinshasa*
- P8-49 It Is Bad, If It Does Not Affect Me: Beliefs, Attitudes, and Self-Efficacy Towards Abortion in Some Ghanaian Communities**
Samuel Antobam, *Ipas Ghana*; **Heather Marlow**, *Ipas*; **Selorme Kofi Azumah**, *Ipas Ghana*; **Pearl Allotey**, *Ipas Ghana*
- P8-50 Using Spatial Analysis to Inform Policy Addressing the Determinants of Teenage Pregnancy in South Africa**
Phylicia T. Bediako, *Pennsylvania State University*
- P8-51 Unexpected Effects of the Swedish Speed Premium: Births, Twins, and Infant Health**
Julia M. Goodman, *Portland State University*; **Ralph Catalano**, *University of California, Berkeley*
- P8-52 Investigating the Association of Physical Intimate Partner Violence and Adequate Antenatal Care Visits in Rural Malawi**
Bryna Harrington, *University of North Carolina at Chapel Hill*; **Alison Norris**, *The Ohio State University*

- P8-53 Conceptualization and Development of an Instrument to Measure Conscientious Objection to Abortion Provision**
Laura Harris, University of California, Berkeley; John Koku Awoonor-Williams, Ghana Health Service; Caitlin Gerdts, Ibis Reproductive Health; Laura Gil, Orientame; Ana Cristina Gonzalez Velez, La Mesa; Jodi Halpern, University of California, Berkeley; Ndola Prata, University of California, Berkeley; Peter Baffoe, Bolgatanga Referral Hospital
- P8-54 Comparing the Social, Economic and Health Consequences of Women with Safe versus Unsafe Abortions in Zambia**
Ann M. Moore, Guttmacher Institute; Mardieh Dennis, Population Council-Zambia; Ragnar Anderson, Independent Consultant; Akinrinola Bankole, Guttmacher Institute; Anna Abelson, Johns Hopkins University; Giulia Greco, London School of Hygiene and Tropical Medicine (LSHTM)
- P8-55 Do Provincial-Level Variable Effects Contribution to Reproductive Health Care Utilisation By Adolescent Women in Zimbabwe Outweigh Individual-Level Variable Effects?**
Enock Ngome, University of the Witwatersrand
- P8-56 Nonstandard Work and Fertility: A Comparison of the United States and Japan**
Martin Piotrowski, University of Oklahoma; Arne L. Kalleberg, University of North Carolina at Chapel Hill; Erik Bond, University of Oklahoma; Gilbert Richard Wolford, University of Oklahoma
- P8-57 Free Care or Health Insurance? Assessing the Impact and Cost Effectiveness of Kenya's Free Healthcare Programs and Community Insurance Plans**
Estelle Monique Sidze, African Population and Health Research Center (APHRC); Chris Elbers, Amsterdam Institute of International Development; Thomas Maina, Futures Group; Marijn van de List, Amsterdam Institute of International Development; Djesika Amendah, African Population and Health Research Center (APHRC); Maiike Veen, PharmAccess Foundation; Christine Fenenga, PharmAccess Foundation
- P8-58 Hispanic-Asian Fertility Differentials: Changing Immigrant Characteristics and Fertility**
Marta Alvira-Hammond, Bowling Green State University
- P8-59 Fertility and Place: The Distribution of Fertility in Australia**
Ann Evans, Australian National University; Edith E. Gray, Australian National University
- P8-60 Becoming a Parent: What Is the Impact of Workforce Entry Conditions on Second-Generation Maghrebi Immigrants?**
Arnaud Dupray, Centre d'Etudes et de Recherches sur les Qualifications; Ariane Pailhé, Institut National d'Études Démographiques (INED)
- P8-61 The Dynamics of Fertility Amongst the Jewish Population Living in Israel, the West Bank, and Gaza Strip from 1990 to 2010**
Anaïs Simard-Gendron, Université de Montréal

- P8-62 How Does the Gender Composition of Twins Affect Morbidity, Mortality, and Treatment-Seeking Behaviors for Diarrhea and Fever/Cough?**
 Nicholas Metheny, *University of Michigan*; Rob Stephenson, *University of Michigan*; Mondie Tharp, *Emory University*
- P8-63 Son Preference of Chinese Mothers in the United States: Is Confucianism Exported to the United States?**
 Dudley L. Poston Jr., *Texas A&M University*; Maria J. Perez-Patron, *Texas A&M University*; Bethany S. DeSalvo, *U.S. Census Bureau*; Huanjun Zhang, *Texas A&M University*
- P8-64 Correlates of Condom Use During Most Recent Heterosexual Anal Intercourse Among Women and Men Aged 15–44: Data from the 2011–2013 National Survey of Family Growth**
 Casey E. Copen, *Centers for Disease Control and Prevention (CDC)*
- P8-65 Factors Associated with Misconceptions About HIV Transmission of Ever-Married Women in Bangladesh**
 Nazrul Hoque, *University of Houston*; Nazrul Islam Mondal, *University of Rajshahi*
- P8-66 Contribution of Large-Scale HIV Prevention Programme on Condom Use by Long Distance Truck Drivers in India: A Decomposition Analysis**
 Damodar Sahu, *National Institute of Medical Statistics, ICMR*; Niranjana Saggurti, *Population Council*; Ram Mahohar Mishra, *United Nations Children's Fund (UNICEF)*; Arvind Pandey, *Indian Council of Medical Research*
- P8-67 Early Health and School Outcomes of Children with Same-Sex Parents—Evidence from Sweden**
 Lina Aldén, *Linnaeus University*; Anders Björklund, *Stockholm University*; Mats Hammarstedt, *Linnaeus University*
- P8-68 Same-Sex Relationship Status and Self-Reported Health in Europe**
 Jamie L. Trevitt, *University of Maryland, Baltimore County*; Becca Scharf, *University of Maryland, Baltimore County*
- P8-69 Pakistani Women's Perceived Spousal Concordance on Desired Family Size and Birth Intendedness**
 Saima Bashir, *Bowling Green State University*
- P8-70 Spousal Discordance on Fertility Preference and Its Effect on Contraceptive Practice Among Married Couples in Jimma Zone, Ethiopia**
 Tizta Tilahun Degfie, *Addis Ababa University*; Gily Coene, *Rhea, Research Center on Gender and Diversity*; Marleen Temmerman, *Ghent University*; Olivier Degomme, *International Centre for Reproductive Health*
- P8-71 The Effect of Total Fertility and Unmet Need on Women's Empowerment in Minya, Egypt**
 Ruvani Jayaweera, *Emory University*; Roger Rochat, *Emory University*; Aliceann Crandall, *Brigham Young University*; Kathryn M. Yount, *Emory University*
- P8-72 Abortion Attitudes, Gender, and Policy Context: An Analysis of the World Values Survey**
 Dana Loll, *University of Michigan*; Kelli Stidham Hall, *Emory University*

- P8-73 Presenting a New Conceptual Model for the Sexual Acceptability of Contraception**
Nicole K. Smith, *Princeton University*; **Jenny A. Higgins**, *University of Wisconsin, Madison*
- P8-74 The Impact of Excluding Planned Parenthood from a Fee-for-Service Family Planning Program in Texas**
Amanda Jean Stevenson, *University of Texas at Austin*; **Imelda Flores-Vazquez**, *Texas Health and Human Services Commission*; **Richard L. Allgeyer**, *Texas Health and Human Services Commission*; **Pete Schenkkan**, *Graves, Dougherty, Hearon & Moody, P.C.*; **Joseph E. Potter**, *University of Texas at Austin*
- P8-75 Older Sibling's Sex Composition on Risky Behavior of Adolescent Girls in Sub-Saharan Africa**
Michel Tenikue, *CEPS/INSTEAD*; **Miron Tequame**, *University of Namur*
- P8-76 "It Helps Me, Not You": Reproductive Autonomy, Masculinities, and Contraceptive Use Among Adolescent and Young Women and Men**
Ann Marcella Fefferman, *University of California, Irvine*; **Ushma D. Upadhyay**, *University of California, San Francisco*
- P8-77 Trends in Informed Choice and Equity Among Family Planning Clients: Using DHS Data to Examine Trends in Rights-Based Approach to Family Planning Programs from 2000–2012**
Kelsey Wright, *Population Council*; **Vicky Boydell**, *International Planned Parenthood Federation*; **Karen Hardee**, *Population Council*
- P8-78 Development and Validation of an Index to Assess a Rights-Based Approach to Family Planning Programs**
Vicky Boydell, *International Planned Parenthood Federation*; **Kelsey Wright**, *Population Council*; **Karen Hardee**, *Population Council*; **Jan Kumar**, *Consultant*; **Lynn Bakamjian**, *Independent Consultant*
- P8-79 Low Birth Weight and Maternal Age Among American Indian/Alaska Native Mothers: A Test of the Weathering Hypothesis**
Jeff A. Dennis, *Texas Tech University*
- P8-80 Delivering Respectful Maternity Care: Midwives' and Patients' Perspectives on Disrespect and Abuse**
Sahai Burrowes, *Touro University California*; **Sarah Jane Holcombe**, *University of California, Berkeley*; **Danielle Niculescu**, *Touro University California*; **Dube Jara**, *Debre Markos University*
- P8-81 Legislative Restrictions on Access to Abortion: The North Carolina Case**
S. Philip Morgan, *University of North Carolina at Chapel Hill*; **Sian Louise Curtis**, *University of North Carolina at Chapel Hill*; **Ilene Speizer**, *University of North Carolina at Chapel Hill*; **Krista Pereira**, *University of North Carolina at Chapel Hill*; **Rebecca Tippet**, *University of North Carolina, Chapel Hill*; **Jeniece Alvey**, *University of North Carolina, Chapel Hill*; **Amy Bryant**, *University of North Carolina, Chapel Hill*; **Jennifer Hodgkinson**, *University of North Carolina, Chapel Hill*
- P8-82 Restrictive Abortion Laws in Sub-Saharan Africa: A Legacy of Colonization**
Meghan Gallagher, *Johns Hopkins University*; **Michelle Hawks-Cuellar**, *Johns Hopkins University*; **Caroline Moreau**, *Johns Hopkins University*

- P8-83 Socio-Economic Differentials in the Uptake of (In)Formal Childcare and the Effects of Childcare Strategies on Second Birth Hazards**
Karel Neels, *University of Antwerp*; Jonas Wood, *University of Antwerp*; Tine Kil, *University of Antwerp*
- P8-84 Impact of a Mobile Phone Programme on Adolescent Reproductive Health: A Cluster-Randomised Trial**
Slawa Rokicki, *Harvard University*; Jessica Cohen, *Harvard University*; Joshua Salomon, *Harvard University*; Guenther Fink, *Harvard University*
- P8-85 Discontinuation of Long-Acting Reversible Contraceptives (LARCs) in Low-Income Countries: The Role of Method Access and Programmatic Quality**
Sarah Staveteig, *The Demographic and Health Surveys (DHS) / Avenir Health*; Lindsay Mallick, *The Demographic and Health Surveys (DHS) / Avenir Health*; Rebecca Winter, *The Demographic and Health Surveys (DHS) / ICF International*; Shireen Assaf, *ICF International*
- P8-86 The Dynamics of Couples' Agreement and Contraceptive Use in a High Fertility State of India**
Isha Bhatnagar, *Cornell University*; Avishek Hazra, *Population Council*
- P8-87 Frequency and Correlates of Male Reproductive Entrapment: Results from a Population-Based Study in France**
Aline Bohet, *Institut National de la Santé et de la Recherche Médicale (INSERM)*; Caroline Moreau, *Johns Hopkins University*
- P8-88 Couples' Socioeconomic Resources and Completed Fertility in Poland**
Beata Osiewalska, *Cracow University of Economics*
- P8-89 The Power of the Spouse and Fertility of a Couple – A Comparison of France and Poland**
Beata Osiewalska, *Cracow University of Economics*
- P8-90 Fertility Change in the American Indian/Alaska Native Population, 1980–2013**
Sarah Cannon, *University of Michigan*; Christine Percheski, *Northwestern University*
- P8-91 The Effect of Education on Fertility: Evidence from Taiwanese Population Data**
Jin-Tan Liu, *National Taiwan University*; Meng-Wen Tsou, *National Central University*; Vikesh Amin, *Central Michigan University*; James K. Hammitt, *Harvard University*
- P8-92 Head Start in Life—Explaining Seasonal Variations in Births**
Johan Dahlberg, *Stockholm University*
- P8-93 The Jagged Road to a Policy Change: Increasing Access to Family Planning Using Community Health Nurses**
Dela Kusi-Appouh, *Population Council*; Placide Tapsoba, *Population Council*; Priscilla Ama Acquah, *Population Council*
- P8-94 In Silence: Abortion Stigma and the “Associated Sin” of Abortion in Thailand**
Kulapa Vajanasara, *Mahidol University*

- P8-95 Changes and Continuities in the Process of Family Formation in Mexico: The Role of Union Type on Childbearing Patterns**
Adriana Lopez-Ramirez, *University of Arkansas at Little Rock*; Gabriela Sanchez-Soto, *University of Texas at San Antonio*
- P8-96 Physical Illness in Gay, Lesbian, and Heterosexual Marriages: Gendered Dyadic Experiences**
Debra J. Umberson, *University of Texas at Austin*; Mieke Thomeer, *University of Alabama at Birmingham*; Rhiannon Kroeger, *Louisiana State University*; Corinne Reczek, *The Ohio State University*; Rachel Donnelly, *University of Texas at Austin*
- P8-97 Do Perceived Contraceptive Attitudes Influence Abortion Stigma? Evidence from Luanda, Angola**
Ndola Prata, *University of California, Berkeley*; Madeline Blogett, *University of California, Berkeley*; Benjamin Andrade, *Population Services International (PSI)*
- P8-98 Young Men's Sexual Lives in the North Region of Cameroon**
Kristin Elizabeth Bietsch, *Population Reference Bureau (PRB)*
- P8-99 But Is There Really Stigma? Modeling Abortion Attitudes from a Nationally-Representative Sample in South Africa**
Elizabeth Ann Mosley, *University of Michigan*

134 Aging and the Family: Dyadic Approaches

CHAIR: Deborah Carr, *Rutgers University*

DISCUSSANT: Linda Waite, *The University of Chicago*

1:00 pm–2:30 pm — MCKINLEY

- 134-1 His Way, Her Way: Retirement Timing Among Dual-Earner Couples**
Jonathan Jackson, *Pew Charitable Trusts*
- 134-2 Disability and Social Relationships Among Older Adults in Dyadic Perspective**
Jaclyn S. Wong, *The University of Chicago*; Ning Hsieh, *The University of Chicago*
- 134-3 Loneliness and Well-Being in Older Adult Marriages: The Dyadic Influences of Marital Quality**
Ning Hsieh, *The University of Chicago*; Louise Hawkey, *The University of Chicago*
- 134-4 The Effect of Grandchildren on Grandparents' Life Satisfaction**
Bruno Arpino, *Universitat Pompeu Fabra*; Valeria Bordone, *Wittgenstein Centre (IIASA, VID/ÖAW, WU)*; Nicoletta Balbo, *Università Bocconi*

135 Causes and Consequences of Gender-Based Violence

CHAIR: Tia Palermo, *United Nations Children's Fund (UNICEF)*

DISCUSSANT: Melissa Hidrobo, *International Food Policy Research Institute (IFPRI)*

1:00 pm–2:30 pm — COOLIDGE

- 135-1 Disaster, Disruption to Family Life, and Intimate Partner Violence: The Case of the 2010 Earthquake in Haiti**
Abigail Weitzman, *University of Michigan*; Julia Behrman, *New York University*

- 135-2 Socioeconomic Status and Intimate Partner Violence**
Nicholas Wilson, *Reed College*
- 135-3 What Underlies Violence Against Women and Girls in South Asia?**
Rohini P. Pande, *Independent Consultant*; Jennifer Solotaroff, *World Bank Group*; Tanya D'Lima Lynn, *World Bank Group*; Piotr M. Pawlak, *Mahidol University*; Erisha Suwal, *World Bank Group*; Usman Javaid, *World Bank Group*; Dustin Smith, *World Bank Group*; Hiska Reyes, *World Bank Group*
- 135-4 Child Marriage and Intimate Partner Violence in Rural Bangladesh: A Longitudinal Multilevel Analysis**
Kathryn M. Yount, *Emory University*; Aliceann Crandall, *Brigham Young University*; Theresa L. Osypuk, *University of Minnesota - Twin Cities*; Ruchira Naved, *International Centre for Diarrhoeal Disease Research*; Lisa Bates, *Columbia University*; Sidney Ruth Schuler, *FHI 360*; Yuk Fai Cheong, *Emory University*

136 Children and Adolescent Health: Determinants and Policy Approaches

CHAIR: Geoffrey Wodtke, *University of Toronto*

DISCUSSANT: Lucie Kalousova, *University of Michigan*

1:00 pm–2:30 pm — WASHINGTON ROOM 2

- 136-1 The Best of Intentions: Re-Examining the Effects of Breastfeeding on Infant Health**
Kerri M. Raissian, *University of Connecticut*; Jessica Su, *University at Buffalo, State University of New York (SUNY)*
- 136-2 Does Breastfeeding Duration Decrease Child Obesity? An Instrumental Variables Analysis of Births in Oregon in 2009**
Sepideh Modrek, *Stanford University*; Sanjay Basu, *Stanford University*; Matthew Harding, *Duke University*; Justin S. White, *University of California, San Francisco*; Kenneth Rosenberg, *Oregon State Health Department*
- 136-3 Does Increasing Income Lead to Greater Childhood Obesity? Evidence from a Natural Experiment**
Molly A. A. Martin, *Pennsylvania State University*; Elizabeth O. Ananat, *Duke University*; Megan Lemmon, *Pennsylvania State University*
- 136-4 Anti-Bullying Laws and Substance Use: New Evidence from the YRBS**
Joseph J. Sabia, *San Diego State University*; Usamah Wasif, *San Diego State University*; John Westall, *San Diego State University*

137 Cohabitation Across the Americas

CHAIR: Pamela Smock, *University of Michigan*

DISCUSSANT: Benoît Laplante, *Institut National de la Recherche Scientifique (INRS)*

1:00 pm–2:30 pm — MARYLAND A

- 137-1 Cohabitation and Marriage in the Americas: Geo-Historical Legacies and New Trends**
Albert Esteve, *Center for Demographic Studies (Barcelona)*; **Ron J. Lesthaeghe**, *Royal Flemish Academy of Arts and Sciences*
- 137-2 Disentangling the Different Types of Cohabitation in Latin America: Gender Symmetry and Contextual Influences**
Maira Covre-Sussai, *State University of Rio de Janeiro*; **Jan Van Bavel**, *University of Leuven*; **Gray Swicegood**, *Katholieke Universiteit Leuven*; **Koen Matthijs**, *Katholieke Universiteit Leuven*
- 137-3 With This Key I Thee Wed? Change and Stability in the Outcomes of First Premarital Cohabitations and Risk Factors Across Cohorts**
Laura Wright, *University of Western Ontario*
- 137-4 Serial Cohabitation: Baby Boomers to Millennials**
Kasey Eickmeyer, *Bowling Green State University*; **Wendy D. Manning**, *Bowling Green State University*

138 Combining Information Across Multiple Sources and Types of Data

CHAIR: **John Warren**, *University of Minnesota—Twin Cities*

DISCUSSANT: **Joseph Ferrie**, *Northwestern University*

1:00 pm–2:30 pm — MARRIOTT SALON 2

- 138-1 Creating the American Opportunity Study: A New Tool to Study Trends in Social Mobility**
Trent Alexander, *U.S. Census Bureau*; **Jonathan Fisher**, *Stanford University*; **David B. Grusky**, *Stanford University*; **Carol House**, *National Academies of Sciences, Engineering and Medicine*; **Michael Hout**, *New York University*; **Amy B. O'Hara**, *U.S. Census Bureau*; **Aliya Saperstein**, *Stanford University*; **Timothy M. Smeeding**, *University of Wisconsin, Madison*; **C. Matthew Snipp**, *Stanford University*
- 138-2 Combining Data from Population Surveys and Health Facility Surveys to Study the Relationship Between the Health Service Environment and Service Utilization**
Wenjuan Wang, *ICF International*; **Rebecca Winter**, *The Demographic and Health Surveys (DHS) /ICF International*; **Lindsay Mallick**, *The Demographic and Health Surveys (DHS) /Avenir Health*; **Lia Florey**, *ICF International*; **Clara R. Burgert-Brucker**, *ICF International*; **Emily Carter**, *Johns Hopkins University*
- 138-3 A Tale of Two Enumerations: Linking St. Louis' First and Second 1880 Enumerations**
Ron Goeken, *Minnesota Population Center*; **Diana L. Magnuson**, *Bethel University*; **Tom Lynch**, *Minnesota Population Center*; **Yu Na Lee**, *Minnesota Population Center*
- 138-4 Matching a National Longitudinal Study to Commercial Voting Data**
Robert Reynolds, *University of Texas at Austin*; **Chandra Muller**, *University of Texas at Austin*; **Jamie M. Carroll**, *University of Texas at Austin*

139 Family, Gender, and Self-Employment in 4 Countries

CHAIR: **Michelle Budig**, *University of Massachusetts, Amherst*

DISCUSSANT: **H. Elizabeth Peters**, *Urban Institute*

1:00 pm–2:30 pm — MARYLAND B

- 139-1 **Self-Employment, Workplace Flexibility, and Maternal Labor Supply: A Life-Cycle Model**
Katherine Lim, *University of Michigan*
- 139-2 **Balancing Family and Work: Transition to Self-Employment Among New Mothers**
Sung-Hee Jeon, *Statistics Canada*; **Yuri Ostrovsky**, *Statistics Canada*
- 139-3 **Family Structure and Female Entrepreneurship in Mexico**
Maria Alejandra Osorio, *57 Stars, LLC*; **Douglas McKee**, *Yale University*; **Berkay Ozcan**, *London School of Economics and Political Science (LSE)*
- 139-4 **The Effect of Women's Employment on Marital Instability: The Case of Rural Women in Sebeta Hawas District, Central Ethiopia**
Aynalem Megersa, *Addis Ababa University*; **Eshetu Gurmu**, *Addis Ababa University*; **Workneh Negatu**, *Addis Ababa University*

140 Family Structure and Child Health

CHAIR: **Allison Dwyer Emory**, *Cornell University*

DISCUSSANT: **Kammi Schmeer**, *The Ohio State University*

1:00 pm–2:30 pm — MADISON A

- 140-1 **Family Structure and the Gender Gap in ADHD Diagnosis and Medication**
Kelly Bedard, *University of California, Santa Barbara*; **Allison Witman**, *RTI International*
- 140-2 **Family Structure and Children's Telomere Lengths**
Brandon Wagner, *Princeton University*; **Sara McLanahan**, *Princeton University*; **Jeanne Brooks-Gunn**, *Columbia University*; **Irwin Garfinkel**, *Columbia University*; **Colter Mitchell**, *University of Michigan*; **Daniel A. Notterman**, *Princeton University*
- 140-3 **Birth Outcomes for Unmarried Women: Are There Differences by Cohabitation Status? Evidence from the National Survey of Family Growth**
Gladys M. Martinez, *Centers for Disease Control and Prevention (CDC)*; **Sally C. Curtin**, *Centers for Disease Control and Prevention (CDC)*
- 140-4 **Family Instability and Exposure to Violence in Childhood and Adolescence**
Robert Crosnoe, *University of Texas at Austin*; **Shannon E. Cavanagh**, *University of Texas at Austin*; **Chelsea Smith**, *University of Texas at Austin*; **Haley Stritzel**, *University of Texas at Austin*

141 Fertility Intentions: Stability, Meaning, and Predictive Validity

CHAIR: **Sarah Hayford**, *The Ohio State University*

DISCUSSANT: **Laura Lindberg**, *Guttmacher Institute*

1:00 pm–2:30 pm — DELAWARE A

- 141-1 **Changes Over Time in Retrospective Reporting of Pregnancy Intentions Among Women Who Sought an Abortion in the United States**
Corinne H. Rocca, *University of California, San Francisco*; **Diana G. Foster**, *University of California, San Francisco*
- 141-2 **Unpacking and Moving Beyond Ambivalence: A Qualitative Study of Young Couples' Pregnancy Intentions**
Anu Manchikanti Gomez, *University of California, Berkeley*; **Bridget Freihart**, *University of California, Berkeley*; **Stephanie Arteaga**, *University of California, Berkeley*; **Elodia Villaseñor**, *University of California, Berkeley*
- 141-3 **Changes in Romantic Relationships and Short-Term Fertility Intentions**
Ariane Ophir, *University of Wisconsin, Madison*
- 141-4 **Less Family or More Security? A Qualitative Analysis of Fertility Ideals and Intentions in Spain**
Mary Brinton, *Harvard University*; **Xiana Bueno**, *Harvard University*
- 141-5 **Short-Term Fertility Intentions and Subsequent Outcomes over the Life Course**
Sam Hyun Yoo, *Wittgenstein Centre (IIASA, VID/ÖAW, WU) and International Institute for Applied Systems Analysis (IIASA)*

142 Gender, Age, and Race-Ethnic Variation in Labor Force Participation and Earnings

CHAIR: **Stephen L. Morgan**, *Johns Hopkins University*

DISCUSSANT: **Stephen L. Morgan**, *Johns Hopkins University*

1:00 pm–2:30 pm — WASHINGTON ROOM 6

- 142-1 **It Takes a Job to Get a Job: Race, Networks, and Finding Work**
Devah Pager, *Harvard University*; **David S. Pedulla**, *University of Texas at Austin*
- 142-2 **Black Immigrants and the U.S. Labor Market: The Role of Occupational Mismatch in Earnings**
Rebecca Tesfai, *Temple University*
- 142-3 **The Relative Effect of White Management on the Wage Growth of African Americans and Black Immigrants**
Mosi Ifatunji, *University of North Carolina at Chapel Hill*; **Ted Mouw**, *University of North Carolina at Chapel Hill*

- 142-4 Do Asian Americans Face Labor Market Discrimination? Further Evidence for Native-Born Men and Women**
 Sharron X. Wang, *Texas A&M University*; Arthur Sakamoto, *Texas A&M University*

143 Global Perspectives on Immigration Policy

CHAIR: Pia Orrenius, *Federal Reserve Bank of Dallas*

DISCUSSANTS: Sarah Bohn, *Public Policy Institute of California (PPIC)*; Magnus Lofstrom, *Public Policy Institute of California (PPIC)*

1:00 pm–2:30 pm — VIRGINIA B

- 143-1 H-1B Visas and the U.S. Academic and Research Labor Market**
 Catalina Amuedo-Dorantes, *San Diego State University*; Delia Furtado, *University of Connecticut*
- 143-2 Exploring the Acculturation Profiles and Adaptation of Children of Migrant Wives in South Korea**
 Rosa M. Cho, *Sungkyunkwan University*
- 143-3 Income Sources of Newly Admitted Immigrant Elderly in the United States: A First Look at Pensions from Abroad**
 Alma Vega, *University of Pennsylvania*; Emma Aguila, *University of Southern California*
- 143-4 Optimal Fertility and Migration: A Simulation Exercise for Austria with Economic Data**
 Thomas Lindner, *Vienna University of Economics and Business*; Erich Striessnig, *Wittgenstein Centre (IIASA, VID/ÖAW, WU)*; Wolfgang Lutz, *International Institute for Applied Systems Analysis (IIASA)*

144 Global Population Health: Diet, Nutrition, and Sanitation

CHAIR: Julian Cristia, *Inter-American Development Bank (IDB)*

DISCUSSANT: Dean Spears, *University of Delhi*

1:00 pm–2:30 pm — MARYLAND C

- 144-1 Diet Quality, Child Health, and Food Policies in Developing Countries**
 Alok Bhargava, *University of Maryland, College Park*
- 144-2 Socioeconomic Status and Nutritional Transition: Evidence from India, 1993–2012**
 William Joe, *Delhi University Enclave*
- 144-3 Sanitation, Disease Externalities, and Anemia: Evidence from Nepal**
 Diane Coffey, *Princeton University*; Michael Geruso, *University of Texas at Austin*
- 144-4 Obesity, Openness, and Women's Empowerment: An Empirical Test**
 Ashley M. Fox, *State University of New York (SUNY), Albany*; Victor Asal, *State University of New York (SUNY), Albany*; Wenhui Feng, *State University of New York (SUNY), Albany*

145 How Congress Uses Demographic Data

CHAIR: William O'Hare, *O'Hare Data and Demographic Services LLC*

1:00 pm–2:30 pm — DELAWARE B

- 1 **Jennifer Williams**, *Congressional Research Service*
- 2 **Pamela Davidson**, *Government Accountability Office*
- 3 **Julie Topoleski**, *Congressional Budget Office*
- 4 **William Beach**, *Senate Budget Committee*
- 5 **Debbie Jessup**, *Office of Congresswoman Lucille Roybal-Allard*

146 Immigrant Health and MortalityCHAIR: **Emerald Nguyen**, *University of California, Davis*DISCUSSANT: **Claire Altman**, *University of Missouri, Columbia***1:00 pm–2:30 pm — WASHINGTON ROOM 1**

- 146-1 **Gender and Dietary Patterns Among Mexican-Origin Adults**
Susana Quiros, *Pennsylvania State University*; **Jennifer Van Hook**, *Pennsylvania State University*
- 146-2 **Do Origins Influence Work Disability? A Comparison of Native and Foreign-Born Americans**
Michal Engelman, *University of Wisconsin, Madison*; **Bert M. Kestenbaum**, *U.S. Social Security Administration (SSA)*; **Diane Lauderdale**, *The University of Chicago*; **Neil K. Mehta**, *Emory University*; **Megan Zuelsdorff**, *University of Wisconsin, Madison*
- 146-3 **Racial/Ethnic and Generational Status Differences in the Relationships Between Subjective Social Status, Objective Socioeconomic Status, and Young Adult Health**
Karen Gerken, *University of North Carolina at Chapel Hill*; **Kathleen Mullan Harris**, *University of North Carolina at Chapel Hill*; **Robert A. Hummer**, *University of North Carolina at Chapel Hill*
- 146-4 **Understanding Age Variations in the Migrant Mortality Advantage**
Michel Guillot, *University of Pennsylvania*; **Myriam Khlat**, *Institut National d'Études Démographiques (INED)*; **Irma T. Elo**, *University of Pennsylvania*; **Matthieu Solignac**, *University of Pennsylvania*; **Matthew Wallace**, *Institut National d'Études Démographiques (INED)*

147 Low FertilityCHAIR: **Francesco Billari**, *University of Oxford*DISCUSSANT: **Roderic Beaujot**, *University of Western Ontario***1:00 pm–2:30 pm — WASHINGTON ROOM 4**

- 147-1 **Natural Decrease in the Countries and Counties of Europe: A Multi-Level Analysis**
Dudley L. Poston Jr., *Texas A&M University*; **Kenneth M. Johnson**, *University of New Hampshire*; **Layton M. Field**, *Mount St. Mary's University*

- 147-2 Emerging Preferences for Low Fertility in Sub-Saharan Africa: An Exploratory Study**
David Shapiro, *Pennsylvania State University*
- 147-3 The Low-Fertility Future? Projections Based on Different Methods Suggest Long-Term Persistence of Low Fertility**
Tomas Sobotka, *Wittgenstein Centre (IIASA, VID/ÖAW, WU) and Vienna Institute of Demography*; Kryštof Zeman, *Wittgenstein Centre (IIASA, VID/ÖAW, WU) and Vienna Institute of Demography*; Stuart A. Basten, *University of Oxford*
- 147-4 Divergent Demographic Destinies**
Hans-Peter Kohler, *University of Pennsylvania*; Thomas Anderson, *University of Pennsylvania*

148 Migration and Economic Well-Being

CHAIR: Adriana Lopez-Ramirez, *University of Arkansas at Little Rock*

DISCUSSANT: Guillermo Yrizar Barbosa, *City University of New York (CUNY)*

1:00 pm–2:30 pm — VIRGINIA C

- 148-1 Immigrant Integration in Urban South Africa**
Mao-Mei Liu, *Brown University*; Michael J. White, *Brown University*
- 148-2 Male Migration from Rural India: Divergent Pathways to Long-Term and Circular Migration**
Sonalde B. Desai, *University of Maryland, College Park*; Esha Chatterjee, *University of Maryland, College Park*
- 148-3 Men's Labor Migration and Women's Employment in Rural Mozambique**
Victor Agadjanian, *University of Kansas*; Sarah Hayford, *The Ohio State University*
- 148-4 Determinants of School Choices Among Migrant Children in China**
Zhongshan Yue, *Xi'an Jiaotong University*; Zai Liang, *State University of New York (SUNY), Albany*

149 Parental Investments in Children

CHAIR: Rachel Dunifon, *Cornell University*

DISCUSSANT: Taryn Morrissey, *American University*

1:00 pm–2:30 pm — VIRGINIA A

- 149-1 Parental Responses to Disadvantageous Life Events: The Month of Birth Penalty in England**
Michael Grätz, *University of Oxford*; Fabrizio Bernardi, *European University Institute*
- 149-2 Socioeconomic Gaps in Parents' Discipline Strategies from 1988–2011**
Rebecca M. Ryan, *Georgetown University*; Kathleen M. Ziol-Guest, *New York University*; Ariel Kalil, *The University of Chicago*; Christina Padilla, *Georgetown University*

- 149-3 **Maternal Age, Family Income Dynamics, and Child Investment**
Vida Maralani, *Yale University*
- 149-4 **Spare the Rod? What Can We Say About the Causal Effect of Spanking?**
Andrew Zuppan, *University of Houston*

150 Race, Gender, and SES in Latin America

CHAIR: Margaret T. Hicken, *University of Michigan*

DISCUSSANT: Ellis Monk, *The University of Chicago*

1:00 pm–2:30 pm — MARRIOTT SALON 1

- 150-1 **Where Discrimination Lives: Perceptions of Color Discrimination in Domains of Daily Life in Latin America**
Angela R. Dixon, *Princeton University*
- 150-2 **Afro-Descendants in the Land of the Cosmic Race: Do They Fare Worse Than the Indigenous? New Evidence from the 2015 Intercensal Survey of Mexico**
Eduardo Torre-Cantalapiedra, *El Colegio de México A.C.*
- 150-3 **The Color of Child Mortality in Colombia, 1993–2005**
Andres Palacio, *Lund University & UExternadoColombia*
- 150-4 **Daughter and Granddaughter Preference: Household Composition in Brazil**
Sarah A. Reynolds, *University of California, Berkeley*

151 Reproductive Health Research and Policy in the United States

CHAIR: Joseph Potter, *University of Texas at Austin*

DISCUSSANT: Jenna Johnson-Hanks, *University of California, Berkeley*

1:00 pm–2:30 pm — WASHINGTON ROOM 5

- 151-1 **Obesity and Contraceptive Use in the United States**
Anne Burke, *Johns Hopkins University*; William Mosher, *Johns Hopkins University*; Hannah Lantos, *Johns Hopkins University*
- 151-2 **Early Life Course Risk Factors for Maternal Prenatal Smoking and Poor Birth Outcomes in the United States**
Jennifer Buher Kane, *University of California, Irvine*; Anna Maria Siega-Riz, *University of North Carolina at Chapel Hill*; Kathleen Mullan Harris, *University of North Carolina at Chapel Hill*
- 151-3 **The Long-Term Effect of Contraception Laws on U.S. Women's Fertility and Late-Life Health: A Quasi-Experimental Approach**
Amy Ehntholt, *Harvard University*; Clemens Noelke, *Brandeis University*; Erika Sabbath, *Boston College*; Lisa Berkman, *Harvard University*; Ichiro Kawachi, *Harvard University*; Mauricio Avendano, *King's College London*

151-4 Trends in U.S. SRH Service Provision: Have Policy Shifts Contributed to Changes in Service Mix and Source of Care?

Jennifer J. Frost, *Guttmacher Institute*

152 Socioeconomic Disadvantage, Health, and Mortality Among Young and Middle Aged Adults

CHAIR: Wesley James, *University of Memphis*

DISCUSSANT: Adam Lippert, *University of Colorado, Denver*

1:00 pm–2:30 pm — WASHINGTON ROOM 3

152-1 Race, Socioeconomic Status, and Depressive Symptoms: The Role of Goal-Striving Stress

Carol S. Aneshensel, *University of California, Los Angeles*; Karra Greenberg, *University of California, Los Angeles*; Uchechi Mitchell, *University of Southern California*

152-2 Socioeconomic Status, Negative Life Events, and Health Behavior Change Among Women in Mid-Life

Katrina Hauschildt, *University of Michigan*

152-3 Education Loan Debt and Health of Young Adults

Ying Huang, *State University of New York (SUNY), Albany*

152-4 Longitudinal and Multilevel Associations of Early Life Socioeconomic Disadvantage with Young Adult Cardiometabolic Risk

Kristen M. Schorpp, *University of North Carolina at Chapel Hill*; Kathleen Mullan Harris, *University of North Carolina at Chapel Hill*

153 Spatio-Temporal Dimensions and Livelihood Implications of Environmental Migration

CHAIR: Jane Menken, *University of Colorado, Boulder*

DISCUSSANT: Sara Curran, *University of Washington*

1:00 pm–2:30 pm — MADISON B

153-1 Droughts Augment Youth Migration in Central America and the Caribbean

Javier Baez, *World Bank Group*; German Daniel Caruso, *World Bank Group*; Valerie Mueller, *International Food Policy Research Institute (IFPRI)*; Chiyu Niu, *University of Illinois at Urbana-Champaign*

153-2 Urbanization and Vulnerability to Flooding in Bangladesh

Deborah L. Balk, *City University of New York (CUNY)*; Zhen Liu, *Brown University*

153-3 Examining Rural Sahelian Out-Migration in the Context of Climate Change: A Multi-Method Analysis of the Linkages Between Rainfall and Outmigration in Two Rural Villages from 1981–2009

Kathryn Grace, *University of Minnesota - Twin Cities*; Veronique Hertrich, *Institut National d'Études Démographiques (INED)*; Djeneba Singare, *Universite de Strasbourg*; Greg Husak, *University of California, Santa Barbara*

153-4 Livelihood Strategies and Household Well-Being in Rural South Africa

Lori Mae Hunter, *University of Colorado, Boulder*; **Wayne Twine**, *University of the Witwatersrand*; **Miriam Counterman**, *University of Colorado, Boulder*; **Carly Ratekin**, *University of Colorado, Boulder*; **Mark Collinson**, *University of the Witwatersrand*

P9 Health and Mortality 3

2:45 pm–4:15 pm — EXHIBIT HALL A

- P9-1 Technological and Social Approaches to Maternal Health Services Improvement: A Quasi-Experimental Assessment of the Effect of Decision-Support and Performance-Based Incentives on Client Satisfaction with Maternal Health Services in Northern Ghana**
Gifty A. Aninanya, *Navrongo Health Research Centre*; **Afua Williams**, *War Memorial Hospital*; **Natasha Howard**, *London School of Hygiene and Tropical Medicine (LSHTM)*; **John Williams**, *Navrongo Health Research Centre*; **Svetla Loukanova**, *Heidelberg University*; **Els Duysburgh**, *Ghent University*; **Easmon Otupiri**, *Kwame Nkrumah University of Science and Technology (KNUST)*
- P9-2 Cancer Risk in First- and Second-Degree Relatives of Men with Poor Semen Quality**
Ross E. Anderson, *University of Utah*; **Heidi A. Hanson**, *University of Utah*; **Kenneth I. Aston**, *University of Utah*; **Douglass Carrell**, *University of Utah*; **Ken R. Smith**, *University of Utah*; **James Hotaling**, *University of Utah*
- P9-3 Hysterectomy in North Carolina: Contextual Factors Associated with Higher County-Level Rates**
Danielle Rose Gartner, *University of North Carolina at Chapel Hill*; **Kemi M. Doll**, *University of North Carolina at Chapel Hill*; **Whitney Robinson**, *University of North Carolina at Chapel Hill*
- P9-4 Factors Affecting Accredited Social Health Activist (ASHA) Performance in Uttar Pradesh, India**
Anurag Mishra, *International Center for Research on Women (ICRW)*; **Ranjit Sengupta**, *International Center for Research on Women (ICRW)*; **Ashish Mishra**, *International Center for Research on Women (ICRW)*; **Amenla Nuken**, *International Center for Research on Women (ICRW)*; **Anita Raj**, *University of California, San Diego*
- P9-5 Poor Uptake of the Provider-Initiated Testing and Counseling for HIV Among a General Population of Hospital Clients in Nigeria**
Kayode Thadius Ijadunola, *Obafemi Awolowo University, Ile-Ife*; **Macellina Yinyinade Ijadunola**, *Obafemi Awolowo University, Ile-Ife*
- P9-6 Trends in Black-White Differences in Low Birth Weight and Neonatal Mortality**
Andrea Tilstra, *University of Colorado, Boulder*; **Ryan K. Masters**, *University of Colorado, Boulder*
- P9-7 Are the Capacities of Frontline Health Workers Adequate in Saving Lives of Newborns? A Study Perspective of Indian States**
Pradeep Kumar Mishra, *Save the Children India*; **Santanu Chakraborty**, *Save the Children India*

- P9-8 Socio-Emotional Health in the Intergenerational Transmission of Social Class**
Sophie C. Moullin, *Princeton University*
- P9-9 Testing and Treatment Pattern of Malaria Among Under-5 Children in Nigeria**
Mathew Okoh, *Johns Hopkins University*; Stella Babalola, *Johns Hopkins University*; Anna McCartney-Melstad, *Johns Hopkins University*; Ian Tweedle, *Johns Hopkins University*; Abidemi Okechukwu, *Presidential Malaria Initiative (PMI)*; Jessica Kafuko, *Presidential Malaria Initiative (PMI)*
- P9-10 Changes in Self-Assessed Emotional Mental Health of Rural Pennsylvania Youth During High School: A Latent Transition Analysis**
Donghui Wang, *Pennsylvania State University*; Annelise DeJong DeJong Hagedorn, *Pennsylvania State University*; Diane K. McLaughlin, *Pennsylvania State University*
- P9-11 Dietary Acculturation and Dietary Quality Among Mexican Children of Immigrants: The Role of Food Settings**
Molly Dondero, *Pennsylvania State University*; Jennifer Van Hook, *Pennsylvania State University*; Molly A. A. Martin, *Pennsylvania State University*; Michelle Frisco, *Pennsylvania State University*; Emnet Fikru, *Pennsylvania State University*
- P9-12 Health Insurance Access for Immigrants: The Role of Chip Reauthorization (CHIPRA) for Children of Non-Citizen Parents**
Jennifer Van Hook, *Pennsylvania State University*; Shedra Amy Snipes, *Pennsylvania State University*
- P9-13 HIV Prevalence and Factors Associated with HIV Testing Among Young People (15–24 Years) in Tanzania**
Damian J. Damian, *Kilimanjaro Christian Medical Centre*; Sia E. Msuya, *Kilimanjaro Christian Medical University College*
- P9-14 Risky Health Behaviour of Young People in Greater Jakarta: Smoking, Alcohol, and Drug Use**
Iwu Dwisetyani Utomo, *Australian National University*; Peter McDonald, *Australian National University*; Vu Ba Son, *Australian National University*; Terence H. Hull, *Australian National University*; Ariane J. Utomo, *Australian National University*
- P9-15 Household Structure, Maternal Characteristics, and Childhood Mortality in Rural Sub-Saharan Africa**
Joshua Odunayo Akinyemi, *University of Ibadan*; Vesper H. Chisumpa, *University of the Witwatersrand*; Clifford O. Odimegwu, *University of the Witwatersrand*
- P9-16 The Fluidity of Children's Living Arrangement and the Impact on Their Caregiving Dynamics in Communities with High HIV Prevalence in South Africa**
Gabriela Mejia-Pailles, *University of Southampton*; Victoria Hosegood, *University of Southampton*; Kathleen Ford, *University of Michigan*; Ann M. Berrington, *University of Southampton*
- P9-17 Women's Social Status and Children's Height in India**
Philomena Francis, *Government Higher Secondary School*
- P9-18 Childhood Diarrhea and Pneumonia: Factors Affecting Health-Seeking Behaviour of Mothers in a Coastal Area of Bangladesh**
Aminul Haque, *University of Dhaka*; Sanjoy Saha, *University of Dhaka*

- P9-19 Are Fathers' Gender Attitudes Associated with Child Health Outcomes? Evidence on Child Undernutrition in Sub-Saharan Africa Using the Demographic and Health Surveys**
 Jessica Heckert, *International Food Policy Research Institute (IFPRI)*; Jasmine Fledderjohann, *University of Oxford*
- P9-20 Single Motherhood and Marasmus Among Under-Fives in Sub-Saharan Africa: A Regional Analysis of Prevalence and Correlates**
 Emmanuel Olawale Olamijuwon, *University of the Witwatersrand*
- P9-21 Maternal Postpartum Depressive Symptoms and Infant Externalizing and Internalizing Behaviors**
 Yassaman Vafai, *University of Maryland, College Park*; Julia R. Steinberg, *University of Maryland, College Park*; Edmond Shenassa, *University of Maryland, College Park*
- P9-22 Mortality Trends and Economic Inequality in the United States, 1984–2014**
 Patrick Mayne, *Brown University*
- P9-23 Is Late-Life Mortality Deceleration Real Among Humans? Evidence from Verified Belgian Data**
 Nadine Ouellette, *Institut National d'Études Démographiques (INED)*; Robert R. Bourbeau, *Université de Montréal*
- P9-24 Perceived Intelligence in Adolescence and Inflammatory Outcomes in Young Adulthood**
 Moira Pauline Johnson, *University of North Carolina at Chapel Hill*
- P9-25 The Effect of Birth Weight on Test Scores: Evidence from India**
 Kaushalendra Kumar, *International Institute for Population Sciences (IIPS)*; Santosh Kumar, *Sam Houston State University*; Arindam Nandi, *Center for Disease Dynamics, Economics & Policy*; Ramanan Laxminarayan, *Public Health Foundation of India (PHFI)*
- P9-26 A New Measure of the Stock and Flow of Information and How It Affects Risky Health Behavior**
 Dean R. Lillard, *The Ohio State University*
- P9-27 Mothers' Effects on Children's Human Capital Though Eating and Nutrition**
 Susan Parker, *Centro de Investigación y Docencia Económicas (CIDE)*; Jody Sindelar, *Yale University*; Alfonso Miranda, *CIDE*
- P9-28 Associations Between Adverse Childhood Experiences and Adult Health Are Different for Whites Versus Blacks**
 Shannon M. Monnat, *Pennsylvania State University*; Raeven Faye Chandler, *Pennsylvania State University*; Kyler J. Sherman-Wilkins, *Pennsylvania State University*
- P9-29 The Effects of Allostatic Load on Racial/Ethnic Mortality Differences in the United States**
 P. Johnelle Sparks, *University of Texas at San Antonio*; Jeffrey T. Howard, *U.S. Army Institute of Surgical Research*

- P9-30 Early Life Experiences and Adult Fertility Behavior: Evidence from Indonesia**
 Dhanushka Thamarapani, *Clark University*; Marc Rockmore, *Clark University*; Willa Friedman, *University of Houston*
- P9-31 Linking Perceived Discrimination During Adolescence to Health During Middle Adulthood: The Mechanisms Through Self-Esteem and Risk Behaviors**
 Tse-Chuan Yang, *State University of New York (SUNY), Albany*; I-Chien Chen, *Michigan State University*; Seung-won Choi, *Michigan State University*
- P9-32 The Impact of Different Childhood Adversities on Depressive Symptoms in Young Adulthood**
 Jenna van Draanen, *University of California, Los Angeles*; Dawn Upchurch, *University of California, Los Angeles*
- P9-33 Disparities in Access to Healthcare: The Intersection of Rural/Urban Places and Race/Ethnicity**
 Julia T. Caldwell, *The University of Chicago*; Chandra L. Ford, *University of California, Los Angeles*; Steven P. Wallace, *University of California, Los Angeles*; May-Choo Wang, *University of California, Los Angeles*; Lois M. Takahashi, *University of California, Los Angeles*
- P9-34 Measuring the Impact of Socioeconomic Status on Post-Natal Health: Evidence from France**
 Maxime To, *University College London*; Lidia Panico, *Institut National d'Études Démographiques (INED)*
- P9-35 The Health Benefits of Drinking “One Drink per Day”: Drinking, Smoking, and Health Lifestyles**
 Emily Steiner, *University of Colorado, Denver*; Kathryn M. Nowotny, *University of Colorado, Boulder*; Jason D. Boardman, *University of Colorado, Boulder*
- P9-36 Relationship Between Nonstandard Employment and Health in South Korea: The Role of Gender and Marital Status**
 So-Jung Lim, *Utah State University*; Joongbaeck Kim, *Kyung Hee University*; Hyeyoung Woo, *Portland State University*; Sun Y. Jeon, *Utah State University*
- P9-37 Association Between Measures of Women’s Empowerment and Experiences of Disrespect at the Time of Delivery Among Young Women in Lucknow, India**
 Nadia Diamond-Smith, *University of California, San Francisco*; May Sudhinaraset, *University of California, San Francisco*; Nirmala Murthy, *Foundation for Research in Health Systems*
- P9-38 The Effects of Economic and Cultural Assimilation on the Health of U.S. Immigrants Age 50 and Older in the United States**
 Daesung Choi, *University of Pennsylvania*; Richard Harris, *University of Texas at San Antonio*
- P9-39 Acculturative Stress and Family Effects on Mood and Anxiety Disorders Among Foreign-Born Latinos**
 Guadalupe Marquez-Velarde, *Texas A&M University*

- P9-40 The Context of Obesity and Nutrition Among the Mexican-Origin Population**
Nallely Mejia, *University of California, Berkeley*
- P9-41 Intergenerational Education Mobility and Depressive Symptoms in a Latino Community**
Julia B. Ward, *University of North Carolina at Chapel Hill*; Mary N. Haan, *University of California, San Francisco*; Maria E. Garcia, *San Francisco General Hospital*; Anne Lee, *University of California, San Francisco*; Tu My To, *University of California, San Francisco*; Allison E. Aiello, *University of North Carolina at Chapel Hill*
- P9-42 Health-Seeking Behavior and Adult Mortality in Zambia: Evidence from Verbal Autopsy Data**
Vesper H. Chisumpa, *University of the Witwatersrand*
- P9-43 Breastfeeding and Weaning Practices: Perceptions and Practices**
Archana Kujur, *Central University of Karnataka*
- P9-44 The Effects of Health Insurance Within Families: Experimental Evidence from Nicaragua**
Rebecca L. Thornton, *University of Illinois at Urbana-Champaign*; Anne Fitzpatrick, *University of Massachusetts, Boston*
- P9-45 How Might Differences in Immigration Experiences for Men and Women Lead to Gender Disparities in Functional Limitations for Older Mexican Immigrants in the United States?**
Renee Stepler, *Pew Research Center*
- P9-46 Household Social Capital and Socioeconomic Inequalities in Child Undernutrition in Rural India: Exploring Organizational and Institutional Ties**
William T. Story, *University of Iowa*; Richard M. Carpiano, *University of British Columbia*
- P9-47 Care for Money? Linking Old-Age Survival, Transfers, and Social Support Within the Family**
Tobias C. Vogt, *Max Planck Institute for Demographic Research*; Fanny Kluge, *Max Planck Institute for Demographic Research*
- P9-48 Infant and Under-Five Mortality Levels and Patterns in South Sudan, 1969–2009**
Augustino Ting Mayai, *University of Juba*; Alberto Palloni, *University of Wisconsin, Madison*
- P9-49 Widening Gender Disparity in Household Health Expenditure in India and Its States, 1999–2010**
Barsharani Maharana, *International Institute for Population Sciences (IIPS)*
- P9-50 Health and Work-Absence Effects of Changes in Paid Sick Leave Access**
Ryan S. Klein, *University of Minnesota - Twin Cities*; Jean Abraham, *University of Minnesota - Twin Cities*; Bryan Dowd, *University of Minnesota - Twin Cities*; Susan Gerberich, *University of Minnesota - Twin Cities*; Jeffrey Mandel, *University of Minnesota - Twin Cities*; Patricia McGovern, *University of Minnesota - Twin Cities*

- P9-51 Observing Human Fecundity Effects from DDT Using Soil Characteristics in Azerbaijan**
Maximilian Salvador Stiefel, *University of California, Santa Barbara*
- P9-52 Implications of Rising Pregnancy-Related Deaths: An Exploration of Cause-Specific Maternal Mortality in the United States, 1959–2012**
Nicole DeVille, *University of California, Irvine*; Andrew Noymer, *University of California, Irvine*
- P9-53 Health-Adjusted Life Expectancy Among Adult HIV Patients Newly Started on HIV Care in Kenya**
John Njuguna Njenga, *University of Nairobi*; Murungaru Kimani, *University of Nairobi*; Lawrence Ikamari, *University of Nairobi*
- P9-54 Socioeconomic Differentials in Adult Stature and Its Implication on Activities of Daily Living in India**
Selvamani Yesuvadian, *International Institute for Population Sciences (IIPS)*
- P9-55 Estimating Unmet Need for Diabetes Care in Sub-Saharan Africa: A Cross-Country Analysis**
Jennifer Manne-Goehler, *Beth Israel Deaconess Medical Center*; Till Barnighausen, *Harvard University*; Rifat Atun, *Harvard University*
- P9-56 Understanding the Linkage of Indonesia's Conditional Cash Transfer Program and Child Health in Indonesia**
Milda Irhamni, *University of Minnesota - Twin Cities*
- P9-57 Effect of Linear Growth and Weight Gain Between Mid-Childhood and Adolescent on Health and Education Human Capital Accumulation in India: A Quantile Regression Approach**
Kaushalendra Kumar, *International Institute for Population Sciences (IIPS)*; Faujdar Ram, *International Institute for Population Sciences (IIPS)*
- P9-58 Dynamic Spatio-Temporal Analysis of Ebola Virus Disease: Putting in Perspective Epidemics in Africa**
Martin Enock Palamuleni, *North-West University*; Adewale Wasiru Adeogun, *North-West University*
- P9-59 Modeling Patterns of Cardiovascular Disease and Cancer Through Telomeres and Vitality**
James J. Anderson, *University of Washington*
- P9-60 Sexual Health of Young Married Women in Nigeria: Met or Unmet?**
Ayo S. Adebawale, *University of Ibadan*; Joshua Odunayo Akinyemi, *University of Ibadan*
- P9-61 Modeling and Forecasting Age at Death Distributions**
Carlo G. Camarda, *Institut National d'Études Démographiques (INED)*; Ugofilippo Basellini, *Max Planck Institute for Demographic Research*
- P9-62 Cancer Prevention as a "Fundamental Cause" of Socioeconomic Inequalities in Colorectal Cancer Mortality: Modeling Mortality in the United States from 1968–2010**
Bruce Link, *University of California, Riverside*; Marcie Rubin, *Columbia University*; Jeremy Freese, *Northwestern University*; Barbara Nemesure, *Stony Brook University*; Sean A. P. Clouston, *Stony Brook University*

- P9-63 Parametric Mortality Smoothing: Deciding on the Optimal Method**
Klara Hulikova Tesarkova, *Charles University*; Boris Burcin, *Charles University*; Tereza Pachlova, *Charles University*; Dan Kaspar, *Charles University*
- P9-64 Evaluating the Validity of Self-Rated Health for Hispanic Adults in the United States: The Influence of Language of Interview**
Alexis R. Santos-Lozada, *Pennsylvania State University*; Matthew James Martinez, *Brown University*
- P9-65 Under the Skin and Across the Block: A Longitudinal Spatial Analysis of Local Self-Rated Health**
Joseph Gibbons, *San Diego State University*; Chris E. Rees, *State University of New York (SUNY), Albany*
- P9-66 Temporary Labor Migration and Self-Rated Health in South Africa**
Winfred A. Avogo, *Illinois State University*; Chukwuedozie Kelechukwu Ajaero, *University of the Witwatersrand*; Nkechi Obisie-Nmehielle, *University of the Witwatersrand*
- P9-67 Evaluation of Stigmatization Against HIV Patients Among Return Migrants in Nigeria**
Benjamin Bukky Ilesanmi, *Obafemi Awolowo University, Ile-Ife*
- P9-68 The Impact of Family Separation on the Mental Health of Immigrant and Non-Immigrant Latin-American Adolescents in Spain**
Héctor Cebolla-Boado, *UNED*; Amparo Gonzalez-Ferrer, *Consejo Superior de Investigaciones Científicas (CSIC)*
- P9-69 Do Health Behaviors Worsen with Longer Duration of Residence? Evidence from an Australian Longitudinal Study**
Suresh Joshi, *Deakin University*; Santosh Jatrana, *Deakin University*; Yin Paradies, *Deakin University*
- P9-70 A Longitudinal Analysis of Health Problems and Health-Seeking Behavior Among Recent Rural-to-Urban Migrants: Discerning Migration and Selection Effects**
Mengxi Zhang, *Tulane University*; Mark VanLandingham, *Tulane University*; Philip A. Anglewicz, *Tulane University*; Thomas W. Carton, *Louisiana Public Health Institute*
- P9-71 The Effect of College Selectivity on Later-Life Health and Mortality: Evidence from the Wisconsin Longitudinal Study**
Sarah Garcia, *University of Minnesota - Twin Cities*
- P9-72 The Development of Inequality in Optimism: A Case Study of Japanese Life Trajectories 2007–2010**
Rieko Arashi, *The University of Chicago*
- P9-73 Does Increased Female Labor Force Participation Cause More Obesity or Overweight Among Mexican Females?**
Mariana Urbina, *University of Minnesota - Twin Cities*
- P9-74 Evaluating the Causal Impact of Private Insurance on the Labor Supply of U.S Young Adults**
Eden Volkov, *City University of New York (CUNY)*

- P9-75 Race, Ethnic, and Nativity Disparities in Children's Food Insecurity: Do Neighborhood Characteristics Contribute to the Risks?**
Mackenzie Brewer, *Rice University*; Rachel T. Kimbro, *Rice University*; Justin T. Denney, *Rice University*
- P9-76 The Social Context of Lethal Violence: Immigration, Inequality, and Structural Sources of Violent Deaths in the United States**
Julie A. Phillips, *Rutgers University*; Lauren J. Krivo, *Rutgers University*
- P9-77 The Long-Term Impact of Treating Maternal Depression: Evidence from a Randomized Controlled Trial in Pakistan**
Sonia Bhalotra, *University of Essex*; Victoria Baranov, *University of Melbourne*; Joanna Maselko, *Duke University*
- P9-78 Exploring the Growth of Care Industry in Urban India: A Case Study of Health Care Aides in Delhi**
Ritumoni Das, *Jawaharlal Nehru University*
- P9-79 Geospatial Health Equity in the United States and India**
Eoghan Brady, *Johns Hopkins University*; David Bishai, *Johns Hopkins University*
- P9-80 Financial Stressors during the Great Recession and Increases in Interleukin-6 Levels**
Erline E. Miller, *University of North Carolina at Chapel Hill*; Allison E. Aiello, *University of North Carolina at Chapel Hill*; Lydia Feinstein, *University of North Carolina at Chapel Hill*
- P9-81 Does Household Poverty Affect Young Adult Utilization of the Dependent Coverage Provision of the Affordable Care Act?**
Aaron Thomas Berger, *Minnesota Population Center*
- P9-82 How Labor Force Participation and Health Insurance Coverage Affect Medicare Costs**
Yuanyuan Deng, *Stony Brook University*
- P9-83 Demographic Transition and Household Health Spending in India**
S. K. Karim, *International Institute for Population Sciences (IIPS)*
- P9-84 Natural Hazards and Child Health**
Claus C. Pörtner, *Seattle University*
- P9-85 Health Externalities of India's Expansion of Coal Plants: Suggestive Evidence from a National Panel of 40,000 Households**
Dean Spears, *Indian Statistical Institute*; Aashish Gupta, *University of Pennsylvania*
- P9-86 Service Delivery Implications of Census Undercount in Sub-Saharan Africa**
Jeremy Gumbo, *University of the Witwatersrand*; Clifford O. Odimegwu, *University of the Witwatersrand*
- P9-87 Methodological Innovations in Estimating Sizes of Key Affected Population (KAPs) to Assess Effectiveness of HIV Prevention and Evaluation Programmes: Illustrations with Data from South Asian Countries**
Srikant Singh, *International Institute for Population Sciences (IIPS)*

- P9-88 Time Series Methods in Forecasting Mortality Models**
Igor Akushevich, *Duke University*; Arseniy Yashkin, *Duke University*; Fang Fang, *Duke University*; Julia Kravchenko, *Duke University*; Anatoliy I. Yashin, *Duke University*
- P9-89 Location-Scale Models in Demography: A Generalization of the Parametric Models of Mortality**
Ugofilippo Basellini, *Max Planck Institute for Demographic Research*; Vladimir Canudas-Romo, *Max Planck Odense Center on the Biodemography of Aging*; Adam Lenart, *Max Planck Odense Center and University of Southern Denmark*
- P9-90 Causes of Death and Inequity in Longevity**
Benjamin Seligman, *Stanford University*; Gabi Greenberg, *Stanford University*; Shripad Tuljapurkar, *Stanford University*
- P9-91 Advancing the Demographic Assessment of the Completeness and Quality of Death Registration in Low- and Middle-Income Countries**
Romesh Silva, *United Nations*; Bruno Masquelier, *Catholic University of Louvain*
- P9-92 The Contribution of HIV/AIDS to Changes in the Total Fertility Rate in Zambia**
Anne Morse, *Pennsylvania State University*; Jason R. Thomas, *Pennsylvania State University*
- P9-93 How Did the Affordable Care Act Affect Workers in 2014? A Closer Look at Detailed Occupation and Health Insurance Coverage**
Marina S. Vornovitsky, *U.S. Census Bureau*; Jennifer Cheeseman Day, *U.S. Census Bureau*
- P9-94 Noncommunicable Diseases in Asia: Youth Are Key to Curbing the Epidemic and Achieving Sustainable Development**
Toshiko Kaneda, *Population Reference Bureau (PRB)*; Reshma Naik, *Population Reference Bureau (PRB)*
- P9-95 Income Inequality and Self-Rated Health in Korea: Multilevel Analysis with a National Sample**
Soojung Kim, *University of Michigan*
- P9-96 National Profile and State Estimates of Long-Term Care Services Users: 2014 National Study of Long-Term Care Providers**
Manisha Sengupta, *Centers for Disease Control and Prevention (CDC)*; Lauren Harris-Kojetin, *Centers for Disease Control and Prevention (CDC)*; Eunice Park-Lee, *Centers for Disease Control and Prevention (CDC)*; Roberto Valverde, *Centers for Disease Control and Prevention (CDC)*; Christine Caffrey, *Centers for Disease Control and Prevention (CDC)*; Vincent Rome, *Centers for Disease Control and Prevention (CDC)*; Jessica P. Lendon, *Centers for Disease Control and Prevention (CDC)*
- P9-97 Life Satisfaction of the Indigenous Population of Alaska: Objective and Subjective Approaches**
Fengyu Wu, *University of Southern California*
- P9-98 Ethnic Variations in Socioeconomic Status, Use of HIV-Related Services, HIV/AIDS Knowledge and Attitudes in a North-Western Thai Border District**
Peter Kunstadter, *PHPT*; Jinyuan Qi, *University of California, Berkeley*

- P9-99 Christianity and Infant Health in India**
 Nidhiya Menon, *Brandeis University*; Kathleen McQueeney, *Brandeis University*

154 Adolescent Marriage and Childbearing

CHAIR: Jeffrey Swindle, *University of Michigan*

DISCUSSANT: Abigail Weitzman, *University of Michigan*

2:45 pm–4:15 pm — DELAWARE B

- 154-1 **Young Women's Childbearing and Maternal Healthcare Use Across Migration Streams: Evidence from Sub-Saharan Africa**
 Cassandra Cotton, *McGill University*
- 154-2 **"Pregnancy and Death": An Examination of Adolescent Maternal Mortality in South Africa**
 Nicole De Wet, *University of the Witwatersrand*
- 154-3 **Correlational Analysis Between Teenage Pregnancy and Maternal Mortality in Malawi**
 Abiba Longwe-Ngwira, *African Institute for Development Policy (AFIDEP)*; Nissily Mushani, *African Institute for Development Policy (AFIDEP)*
- 154-4 **Decision-Making Contexts Around Early Childbearing and Contraception Among Young, Married Women in Bangladesh**
 Kerry L. D. MacQuarrie, *The Demographic and Health Surveys (DHS)*; Quamrun Nahar, *International Centre for Diarrhoeal Disease Research*; Rasheda Khan, *International Centre for Diarrhoeal Disease Research*; Marzia Sultana, *International Centre for Diarrhoeal Disease Research*

155 Alternative Methods for Measuring the LGBT Population

CHAIR: Gary Gates, *University of California, Los Angeles*

DISCUSSANT: Gary Gates, *University of California, Los Angeles*

2:45 pm–4:15 pm — DELAWARE A

- 155-1 **Measurement of Sexual Orientation and Gender Identity in the Federal Statistical System**
 Jennifer Park, *Office of Management and Budget*
- 155-2 **Testing of Sexual Orientation and Gender Identity Questions for the National Crime Victimization Survey**
 Jennifer L. Truman, *U.S. Department of Justice*
- 155-3 **Putting the "T" in LGBT: Testing and Fielding Questions to Identify Transgender People in the California Health Interview Survey**
 Ninez Ponce, *University of California, Los Angeles*; Matt Jans, *University of California, Los Angeles*; Gary J. Gates, *University of California, Los Angeles*; Bianca Wilson, *University of California, Los Angeles*; Jody Herman, *University of California, Los Angeles*; Royce Park, *University of California, Los Angeles*; David Grant, *University of California, Los Angeles*
- 155-4 **Measuring Labor Market Outcomes of the LGBT Population**
 Patrick Oakford, *U.S. Department of Labor*

156 Consequences of Health Behaviors in Later Life

CHAIR: **Amelia Karraker**, *Iowa State University*

DISCUSSANT: **Pamela Herd**, *University of Wisconsin, Madison*

2:45 pm–4:15 pm — MARRIOTT BALCA

- 156-1 **Did the Educational Gradient in Health Become Wider Among Older Russians in the 2000s? Evidence from Two WHO Surveys**
Alex Shpenev, University of Pennsylvania
- 156-2 **Clustering, Stability, and Change in Tobacco and Alcohol Use and BMI Among Older U.S. Adults**
Sarah A. Burgard, University of Michigan; Katherine Lin, University of Wisconsin, Madison; Brian Segal, University of Michigan
- 156-3 **If My Blood Pressure Is High, Do I Take It to Heart? Behavioral Impacts of Biomarker Collection in the Health and Retirement Study**
Ryan D. Edwards, City University of New York (CUNY)
- 156-4 **Is Obesity Becoming More Disabling over Time? Evidence from the NHANES 1988–2012**
Virginia W. Chang, New York University; Dawn E. Alley, Center for Medicare and Medicaid Services; Jennifer B. Dowd, City University of New York (CUNY)

157 Determinants of Fertility Timing

CHAIR: **Kelly Musick**, *Cornell University*

DISCUSSANT: **Steven Martin**, *Urban Institute*

2:45 pm–4:15 pm — WASHINGTON ROOM 5

- 157-1 **Mega-Analysis of 31,396 Individuals from 6 Countries Unravels Strong Gene-Environment Interaction on Human Fertility**
Felix Tropf, University of Oxford; Melinda Mills, Oxford University
- 157-2 **Internet and the Timing of Births**
Francesco C. Billari, University of Oxford; Maria Sironi, University College London
- 157-3 **Relational Pathways to Postponed Childbearing in Cross-National Comparison**
Bryndl Hohmann-Marriott, University of Otago; Md. Mahfuzur Rahman, University of Otago
- 157-4 **The Impact of Union Disruption and Repartnering on Fertility: A Case Study from Mozambique**
Sarah Hayford, The Ohio State University; Victor Agadjanian, University of Kansas

158 Differentials in Child Health Interventions and Child Mortality

CHAIR: **Rohini Pande**, *Independent Consultant*

DISCUSSANT: **Agbessi Amouzou**, *United Nations Children's Fund (UNICEF)*

2:45 pm–4:15 pm — WASHINGTON ROOM 3

- 158-1 Has Democracy Reduced the Rich-Poor Gap in Child Mortality? An Analysis of 5 Million Births from 50 Developing Countries Since 1970**
Antonio Pedro Ramos, *University of California, Los Angeles*
- 158-2 Towards the Sustainable Development Goals: Accounting for Inequalities in Neonatal Mortality in Sub-Saharan and North African Countries**
Henry Victor Doctor, *World Health Organization (WHO)*; Mohamed Mahmoud Ali, *World Health Organization (WHO)*
- 158-3 Geographic Variation in Key Indicators of Maternal and Child Health Across 27 Countries in Sub-Saharan Africa**
Clara R. Burgert-Brucker, *ICF International*; Jennifer Yourkavitch, *ICF International*; Shireen Assaf, *ICF International*; Stephen Delgado, *ICF International*
- 158-4 Associations Between Key Intervention Coverage and Child Mortality: An Analysis of 241 Sub-National Regions of Sub-Saharan Africa**
Yoko Akachi, *United Nations University World Institute for Development Economics Research (UNU-WIDER)*; Maria Steenland, *Harvard University*; Guenther Fink, *Harvard University*

159 Effects of Behavior on Health and MortalityCHAIR: Vida Maralani, *Yale University*DISCUSSANT: Jamie Lynch, *St. Norbert College***2:45 pm–4:15 pm — WASHINGTON ROOM 1**

- 159-1 If You Don't Snooze You Lose Health and Gain Weight**
Osea Giuntella, *University of Oxford*
- 159-2 Cigarette Smoking and Widening Educational Disparities in Mortality Among U.S. Adults Aged 55–64**
Andrew Fenelon, *Centers for Disease Control and Prevention (CDC)*
- 159-3 “You’re Come a Long Way, Baby”: The Convergence in Age Patterns of Lung Cancer Mortality by Sex, United States, 1959–2013**
Natalie A. Rivadeneira, *Emory University*; Andrew Noymer, *University of California, Irvine*
- 159-4 Booster Seats and Traffic Fatalities Among Children**
Sina Sandholt, *Montana State University*; D. Mark Anderson, *Montana State University*

160 Explaining Gender Differences in Health and MortalityCHAIR: Sonalde Desai, *University of Maryland, College Park*DISCUSSANT: Maitreyi Das, *World Bank Group*

2:45 pm–4:15 pm — MARRIOTT SALON 1

- 160-1 Testing the Gender and Health Paradox: Insights from a Natural Experiment**
 Marc Luy, *Vienna Institute of Demography*; Angela Wiedemann, *Wittgenstein Centre (IIASA, VID/ÖAW, WU)*; Christian Wegner-Siegmundt, *Vienna Institute of Demography*; Paola DiGiulio, *Wittgenstein Centre (IIASA, VID/ÖAW, WU)*
- 160-2 Can Financial Incentives for Health Screenings Reduce Gaps in Health Care Use Related to Differential Diagnosis Rates?**
 Rebecca Myerson, *The University of Chicago*; Lisandro Colantonio, *University of Alabama at Birmingham*; Monika Safford, *University of Alabama at Birmingham*
- 160-3 Are Children at Higher Risk of Malnutrition Surviving? Evidence from India**
 Pallavi Panda, *State University of New York (SUNY), Geneseo*
- 160-4 Cross-National Comparison of Sex Differences in Morbidity in Wealthy Nations: The Role of Labor Force Trajectories**
 Sarah A. Burgard, *University of Michigan*; Lucie Kalousova, *University of Michigan*

161 Fertility, Contraception, and Reproductive Health in Developing Countries

CHAIR: Laurie DeRose, *University of Maryland, College Park*

DISCUSSANT: Parfait Eloundou-Enyegue, *Cornell University*

2:45 pm–4:15 pm — WASHINGTON ROOM 4

- 161-1 Women's Age at First Sex, Union, and Child in Latin America: Stability Across More Educated Cohorts**
 Elizabeth Florez-Paredes, *Center for Demographic Studies (Barcelona)*; Albert Esteve, *Center for Demographic Studies (Barcelona)*
- 161-2 Exceptional or Global? Evidence for Postponement in the Developing World**
 Colin Odden, *The Ohio State University*; John B. Casterline, *The Ohio State University*
- 161-3 Revisiting the Relationship Between Mortality and Net Fertility in a Large Sample of Women in Low and Middle Income Countries**
 Mark E. McGovern, *Queen's University Belfast*; David Canning, *Harvard University*
- 161-4 Towards the Development of a Universal Index to Explain Community Effects on Modern Contraceptive Use**
 Rob Stephenson, *University of Michigan*

162 Formation and Dissolution of Same-Sex Marriages

CHAIR: Corinne Reczek, *The Ohio State University*

DISCUSSANT: Michael Rosenfeld, *Stanford University*

2:45 pm–4:15 pm — MARYLAND A

- 162-1 **Comparative Couple Stability: Same- and Opposite-Sex Unions in the United States**
Eric Ketcham, *City University of New York (CUNY)*; Neil G. Bennett, *City University of New York (CUNY)*
- 162-2 **Interfaith Couples, Family Diversity, and Relationship Stability**
David M. McClendon, *Pew Research Center*
- 162-3 **Two Decades of Same-Sex Marriage in Sweden: A Demographic Account**
Martin Kolk, *Stockholm University*; Gunnar Andersson, *Stockholm University*
- 162-4 **Same-Sex Marriage in Mexico City: Who, When, and How?**
Yani Limberopulos, *Colegio de México*

163 Gender, Race, and Labor Market DynamicsCHAIR: Stephen L. Morgan, *Johns Hopkins University*DISCUSSANT: David Pedulla, *University of Texas at Austin***2:45 pm–4:15 pm — VIRGINIA A**

- 163-1 **Chronicling the Ascent of Women in Natural Science Occupations and the Whittling Away of Wage Differentials Between Female and Male Natural Scientists**
Peter D. Brandon, *State University of New York (SUNY), Albany*
- 163-2 **Diverging Trajectories or Parallel Paths? The Gender Earnings Gap by Education in Life Course Perspective**
Catherine Doren, *University of Wisconsin, Madison*
- 163-3 **The View from the Top: Changes in Access to the Very Top of the Income and Earnings Distribution**
Lloyd D. Grieger, *Yale University*; Fabian T. Pfeffer, *University of Michigan*
- 163-4 **Work, Family Structure, and Racial Inequalities in Poverty: Evidence from the United States**
Hyojung Kim, *Louisiana State University*; Brian C. Thiede, *Louisiana State University*; Tim Slack, *Louisiana State University*

164 Genetics, Epigenetics, and AgingCHAIR: Jason Boardman, *University of Colorado, Boulder*DISCUSSANT: Jason Fletcher, *University of Wisconsin, Madison***2:45 pm–4:15 pm — WASHINGTON ROOM 2**

- 164-1 **Multilevel Influences of SES on Adult and Child Biology**
Colter Mitchell, *University of Michigan*; Andreja Siliunas, *Harvard University*; Daniel A. Notterman, *Princeton University*; Sara McLanahan, *Princeton University*; Jeanne Brooks-Gunn, *Columbia University*; Irwin Garfinkel, *Columbia University*

- 164-2 Novel Loci and Pathways Significantly Associated with Longevity**
 Yi Zeng, *Duke University and Peking University*; Chao Nie, *Beijing Genomics Institute*; Xiaomin Liu, *Beijing Genomics Institute*; James W. Vaupel, *Max Planck Institute for Demographic Research and Max Planck Odense Center*
- 164-3 Multigenerational Effects of Early Life Health Shocks**
 Justin Cook, *University of California, Merced*; Jason Fletcher, *University of Wisconsin, Madison*; Angela Forgues, *University of Wisconsin, Madison*
- 164-4 Demographic Correlates of Site-Specific Genome-Wide DNA Methylation in Costa Rica**
 Lisa McEwen, *University of British Columbia*; David H. Rehkopf, *Stanford University*; William H. Dow, *University of California, Berkeley*; Luis Rosero-Bixby, *Universidad de Costa Rica*

165 Immigration and the Labor Market

CHAIR: Ted Mouw, *University of North Carolina at Chapel Hill*

DISCUSSANT: Ricardo Martinez-Schuldt, *University of North Carolina at Chapel Hill*

2:45 pm–4:15 pm — WASHINGTON ROOM 6

- 165-1 Ethnic Social Networks and Immigration of High-Skilled Professionals**
 Dafeng Xu, *Cornell University*
- 165-2 Wage Responses to Immigration Among Native-Born Women: Intersections of Race/Ethnicity and Motherhood Examining Competition, Queuing, and Domestic Outsourcing Mechanisms**
 Eiko Strader, *University of Massachusetts, Amherst*
- 165-3 Ethnic Inequality in the Labor Market: The Transferability of Skills and Degrees**
 Bram Lancee, *Utrecht University*; Thijs Bol, *University of Amsterdam*
- 165-4 Occupational Mobility Among Undocumented Mexican and Central American Immigrant Workers**
 Matthew Hall, *Cornell University*; Emily Greenman, *Pennsylvania State University*; Youngmin Yi, *Cornell University*

166 Impact of Social Policies on Fertility, Marriage, and Family Structure

CHAIR: Susan Parker, *Centro de Investigación y Docencia Económicas (CIDE)*

DISCUSSANT: Valentina Duque, *University of Michigan*

2:45 pm–4:15 pm — MARYLAND B

- 166-1 Mahila Samakhya: A Pathway to Delay Women's Marriage in India?**
 Pragya Bhuwania, *Indian Institute of Management, Bangalore*; Arnab Mukherji, *Indian Institute of Management, Bangalore*; Hema Swaminathan, *Indian Institute of Management, Bangalore*

- 166-2 Can Maternity Benefits Have Long-Term Effects on Childbearing? Evidence from Soviet Russia**
Olga Malkova, *University of Kentucky*
- 166-3 Unconditional Government Social Cash Transfer in Africa Does Not Increase Fertility**
Tia Maria Palermo, *United Nations Children's Fund (UNICEF)*; Sudhanshu Handa, *University of North Carolina at Chapel Hill*; Amber Peterman, *United Nations Children's Fund (UNICEF)*; Leah Prencipe, *United Nations Children's Fund (UNICEF)*; David Seidenfeld, *American Institutes of Research*
- 166-4 Household Composition, Family Structures, and Participation in Kenya's Unconditional Cash Transfer Scheme**
Carolyn Huang, *University of North Carolina at Chapel Hill*

167 Living Arrangements among Older Adults: Cross-National Perspectives

CHAIR: Deborah Carr, *Rutgers University*

DISCUSSANT: Zachary Zimmer, *University of California, San Francisco*

2:45 pm–4:15 pm — MADISON B

- 167-1 A New Look at the Living Arrangements of Older Americans Using Multistate Life Tables**
James Raymo, *University of Wisconsin, Madison*; Isabel Pike, *University of Wisconsin, Madison*; Jersey Liang, *University of Michigan*
- 167-2 Living Arrangements of Older Persons in 1987–2035 in Finland:**
Pekka Martikainen, *University of Helsinki*; Michael Murphy, *London School of Economics and Political Science (LSE)*; Heta Moustgaard, *University of Helsinki*; Janne Mikkonen, *University of Helsinki*
- 167-3 Trends in Intergenerational Coresidence in Low- and Middle-Income Countries: 1970–2010**
Sheela Kennedy, *University of Minnesota - Twin Cities*; Steven Ruggles, *University of Minnesota - Twin Cities*
- 167-4 Psychological Well-Being Among Unmarried Older Adults: Comparing Cohabitors, Daters, and Unpartnereds**
Matthew R. Wright, *Bowling Green State University*; Susan L. Brown, *Bowling Green State University*

168 Migration and Mental Health

CHAIR: Gabriela Sanchez-Soto, *University of Texas at San Antonio*

DISCUSSANT: Mark VanLandingham, *Tulane University*

2:45 pm–4:15 pm — VIRGINIA C

- 168-1 The Inter-marriage Emotional Health Premium: Does Marrying a Native Increase Immigrants' Well-Being?**
Gina Potarca, *University of Lausanne*; Laura Bernardi, *UNIL*

- 168-2 **Mental Health of Internal Migrants in Urban Bangladesh**
Daniel Dench, *City University of New York (CUNY)*; Prabal De, *City University of New York (CUNY)*
- 168-3 **Duration, Gender, and Serious Psychological Distress Among Middle Eastern Immigrants in the United States**
Neveen Shafeek Amin, *University of Arkansas at Little Rock*

169 Migration Responses to Climate Extremes

CHAIR: Mark Montgomery, *Population Council*

DISCUSSANT: Mark Montgomery, *Population Council*

2:45 pm–4:15 pm — MARYLAND C

- 169-1 **Climate Events and Short-Term Migration in Matlab, Bangladesh**
Maia Call, *University of North Carolina at Chapel Hill*; Clark Gray, *University of North Carolina at Chapel Hill*; Michael Emch, *University of North Carolina at Chapel Hill*; Mohammad Ali, *Johns Hopkins University*
- 169-2 **Human Migratory Responses to Climate Variability in South America**
Brian C. Thiede, *Louisiana State University*; Clark Gray, *University of North Carolina at Chapel Hill*; Valerie Mueller, *International Food Policy Research Institute (IFPRI)*
- 169-3 **Environmental Migration Beyond the Dust Bowl in the 1930s**
Myron Gutmann, *University of Colorado, Boulder*; Daniel G. Brown, *University of Michigan*; Angela Cunningham, *University of Colorado, Boulder*; Susan Hautaniemi Leonard, *University of Michigan*; Jani S. Little, *University of Colorado, Boulder*; Jeremy Mikecz, *University of Colorado, Boulder*; Paul Rhode, *University of Michigan*; Seth Spielman, *University of Colorado, Boulder*; Kenneth Sylvester, *University of Michigan*
- 169-4 **The Climate-International Migration Nexus in Rural Mexico: Climate, Social Capital, and U.S. Migration During the Great Mexican Migration Era and During the U.S. Housing Bust**
Raphael J. Nawrotzki, *University of Minnesota - Twin Cities*; Fernando Riosmena, *University of Colorado, Boulder*

170 Race and Ethnicity: Policies, Patterns, and Processes

CHAIR: Annie Ro, *University of California, Irvine*

DISCUSSANT: Hedwig Lee, *University of Washington*

2:45 pm–4:15 pm — COOLIDGE

- 170-1 **A Revision of Colorism: Race, Skin Color, and Interactions with the Criminal Justice System**
Amelia R. Branigan, *Cornell University*; Christopher Wildeman, *Cornell University*; Jeremy Freese, *Northwestern University*; Catarina I. Kiefe, *University of Massachusetts*
- 170-2 **Family Background, Skin Color, and Contact with the Criminal Justice System**
Jessica Kizer, *University of California, Irvine*

- 170-3 **Race, Referrals, and Racial Prejudice: How Do Employers Reward the Referrals of Black and White Applicants?**
Fabiana Silva, *University of California, Berkeley*
- 170-4 **Trends and Patterns in Racial Discrimination in Hiring in America, 1974–2015**
Lincoln G. Quillian, *Northwestern University*; Ole Hexel, *Northwestern University*

171 Subnational Population Estimates and Projections

CHAIR: Susan Brower, *State of Minnesota*

DISCUSSANT: Jennifer Ortman, *U.S. Census Bureau*

2:45 pm–4:15 pm — VIRGINIA B

- 171-1 **How Long Will They Stay? The Bakken Oil Boom and Migrants' Expected Duration of Residence in Affected Areas**
Jack DeWaard, *University of Minnesota - Twin Cities*
- 171-2 **Exact Poisson Confidence Intervals for Life Expectancy**
Michelle Deville, *University of California, Irvine*; Tim L. M. Riffe, *Max Planck Institute for Demographic Research*; Andrew Noymer, *University of California, Irvine*
- 171-3 **Modelling and Forecasting the Mortality of a Pension System**
Victor M. Garcia-Guerrero, *El Colegio de México A.C.*
- 171-4 **Current and Future Demographics of the Veteran Population, 2014–2024**
Michael S. Pollard, *RAND Corporation*; Ernesto F. L. Amaral, *RAND Corporation*; Joshua Mendelsohn, *RAND Corporation*; Matthew Cefalu, *RAND Corporation*; Amii Kress, *RAND Corporation*; Rachel Ross, *RAND Corporation*

172 Women's Status and Child Education, Health, and Well-Being

CHAIR: Sarah Brauner-Otto, *McGill University*

DISCUSSANT: Emily Smith-Greenaway, *University of Southern California*

2:45 pm–4:15 pm — MADISON A

- 172-1 **Linkages Between Parental Education, Utilization of Health Care Facilities and Health Status of Children: Evidence from India**
Runu Bhakta, *Indira Gandhi Institute of Development Research (IGIDR)*; A. Ganesh-Kumar, *Indira Gandhi Institute of Development Research (IGIDR)*
- 172-2 **Maternal Education, Literacy, and Child Mortality—Perspectives from Uganda**
Naveen Sunder, *Cornell University*
- 172-3 **Intergenerational Effects of Women's Status: Evidence from Joint Indian Households**
Diane Coffey, *Princeton University*; Reetika Khera, *IIT Delhi*; Dean Spears, *Indian Statistical Institute*

172-4 Socioeconomic Gradients Negatively Impact Longitudinal Child Nutritional Status in Bolivian Amerindians

Megan E. Costa, *University of Pennsylvania*; **Bret Alexander Beheim**, *University of New Mexico*; **Benjamin Trumble**, *University of California, Santa Barbara*; **Hillard S. Kaplan**, *University of New Mexico*; **Michael D. Gurven**, *University of California, Santa Barbara*

173 Work, Retirement, and Time Use at Older Ages—Effects on Health

CHAIR: **Nicole Maestas**, *Harvard University*

DISCUSSANT: **Timothy Waidmann**, *Urban Institute*

2:45 pm–4:15 pm — MCKINLEY

173-1 The Mortality Effects of Retirement: Evidence from Social Security Eligibility at Age 62

Maria Fitzpatrick, *Cornell University*; **Timothy Moore**, *George Washington University*

173-2 Do Older Workers Work Less as Allostatic Load Increases?

Rebecca Benson, *University College London*; **Amanda Sacker**, *University College London*

173-3 The Effect of Retirement on Health and Life Satisfaction in England

Devon Gorry, *Utah State University*; **Sita Nataraj Slavov**, *George Mason University*

173-4 Household Labor Supply Responses to Severe Health Shocks and the Benefits from Social Insurance

Itzik Fadlon, *University of California, San Diego and NBER*; **Torben Heien Nielsen**, *University of Copenhagen*

Friday, April 1, 4:30 PM – 6:00 PM

Salon 3

**Presidential Address and
Awards Ceremony**

President:

Sara McLanahan

Princeton University

Presidential Address:

Judith A. Seltzer

University of California, Los Angeles

**“Family Change and Changing
Family Demography”**

Friday, April 1, 6:00 PM – 7:00 PM

President’s Cocktail Party

Salon 3 Foyer

(cash bar)

2016 MEETING SATURDAY PROGRAM

2016 MEETING – SATURDAY PROGRAM

SATURDAY, APRIL 02

Saturday, April 2, 8:00 AM – 9:00AM

PAA Annual Membership Meeting Balcony B

P10 Children and Youth

9:00 am–10:30 am — EXHIBIT HALL A

- P10-1 Adolescents and Long-Acting Reversible Contraception: Lessons from Mexico**
Biani Saavedra-Avendano, *Instituto Nacional de Salud Pública*; Zafiro Andrade-Romo, *Instituto Nacional de Salud Pública*; Maria I. Rodríguez, *Oregon Health and Science University*; Blair G. Darney, *Instituto Nacional de Salud Pública*
- P10-2 Children's Sex and the Happiness of Parents**
Rachel Margolis, *University of Western Ontario*; Mikko Myrskylä, *Max Planck Institute for Demographic Research*
- P10-3 Redefining Sex Among Sexual Minorities: Patterns, Predictors and Longitudinal Effects of Sexual Initiation Among Sexual Minority Youth**
Shoshana K. Goldberg, *University of North Carolina at Chapel Hill*; Carolyn Tucker Halpern, *University of North Carolina at Chapel Hill*
- P10-4 Sexual Coercion Among University of Cape Coast, Ghana, Students**
Sarah D. Rominski, *University of Michigan*; Cheryl Moyer, *University of Michigan*; Eugene Darteh, *University of Cape Coast*
- P10-5 Enduring Rates of Criminal Violence and the Changing Living Arrangements of Mexican Children: Exploring Possible Links**
David Ramirez-de-Garay, *El Colegio de México A.C.*; Julieta Perez Amador, *El Colegio de México A.C.*
- P10-6 Shifting Demographics and Food Security Transitions: An Analysis of Two Cohorts of U.S. Children**
P. Johnelle Sparks, *University of Texas at San Antonio*; Corey S. Sparks, *University of Texas at San Antonio*
- P10-7 Interactive Parenting Practice Across Family Forms: Does Family Complexity Matter?**
Kyler J. Sherman-Wilkins, *Pennsylvania State University*; Brianne E. Pragg, *Pennsylvania State University*; Jonathan M. Reader, *Pennsylvania State University*

- P10-8 Child Deprivation in India 2013–2014**
Aalok Ranjan Chaurasia, *Shyam Institute*
- P10-9 Quality Time: A New Measure and Its Impact on Child Outcomes**
Ahlam El Yaman, *Wayne State University*; Jennifer Ward-Batts, *Wayne State University*
- P10-10 Physical Environment and Early Delinquency**
Sarah Gold, *Rutgers University*; Lenna Nepomnyaschy, *Rutgers University*
- P10-11 Who Receives Speech/Language Services by Five Years of Age in the United States?**
Paul L. Morgan, *Pennsylvania State University*; Carol S. Hammer, *Teachers College, Columbia University*; George Farkas, *University of California, Irvine*; Marianne M. Hillemeier, *Pennsylvania State University*; Steven Maczuga, *Pennsylvania State University*; Michael Cook, *Pennsylvania State University*; Stephanie Morano, *Pennsylvania State University*
- P10-12 Exclusionary School Discipline and Children’s Physically Aggressive Behavior**
Wade C. Jacobsen, *Pennsylvania State University*; Garrett T. Pace, *Princeton University*; Nayan G. Ramirez, *Pennsylvania State University*
- P10-13 Association of Child Maltreatment and Depressive Symptoms Among Puerto Rican Youth**
Graciela Jaschek, *University of Maryland, College Park*; Olivia D. Carter-Pokras, *University of Maryland, College Park*; Xin He, *University of Maryland, College Park*; Sunmin Lee, *University of Maryland, College Park*; Glorisa Canino, *University of Puerto Rico*
- P10-14 The Long-Term Cognitive and Socioeconomic Consequences of Birth Intervals: A Within-Family Sibling Comparison Using Swedish Register Data**
Kieron Barclay, *London School of Economics and Political Science (LSE)*; Martin Kolk, *Stockholm University*
- P10-15 Maternal Employment and Child Development: Nonstandard Work, Selection, and Variation by Family Structure**
Dohoon Lee, *New York University*; Kate H. Choi, *University of Western Ontario*
- P10-16 Early Childhood Poverty Exposure Predicts Worse Young-Adult Educational Attainment in China**
Xiaoying Liu, *University of Pennsylvania*; Emily Hannum, *University of Pennsylvania*
- P10-17 Child Health and Early Childhood Family Environments in Fragile Families**
Lisbeth Trille G. Loft, *University of Copenhagen*; Sara McLanahan, *Princeton University*
- P10-18 Knowledge, Attitude, and Practices of Adolescents in Rural Rajasthan, India**
Raghu Maharishi, *Save the Children India*
- P10-19 Does Parenting Matter? Early Cognitive Stimulation and Cognitive Competence**
Whitney Schott, *University of Pennsylvania*

- P10-20 Teacher Social Origins and Student Success: The Effect of Teacher Race and Socioeconomic Background on Teacher Perceptions of Students and Student Achievement**
Amber Dyan Villalobos, *University of California, Los Angeles*
- P10-21 Children’s Time Use and Parents’ Work Schedules: Evidence from the Spanish Case**
Joan Garcia Roman, *University of Minnesota - Twin Cities*; Pablo Gracia, *European University Institute*
- P10-22 Time Use and Mental Distress Among Mothers in Rural India**
Robin Richardson, *McGill University*; Arijit Nandi, *McGill University*; Sam Harper, *McGill University*
- P10-23 New Data and Early Results on Children’s Time Use from the 2014 PSID Child Development Supplement**
Narayan Sastry, *University of Michigan*; Paula Fomby, *University of Michigan*
- P10-24 Gender Differences in Child Labour in Ethiopia**
Eshetu Gurmu, *Addis Ababa University*; Tizta Tilahun Degfie, *Addis Ababa University*; Tatek Abebe, *Norwegian University of Science and Technology*
- P10-25 Childhood Inequality in China: Disparities in Access to Education-Related Resources**
Natalie A. E. Young, *University of Pennsylvania*; Emily Hannum, *University of Pennsylvania*
- P10-26 Does Internal Rural-Urban Out-Migration Have Potential to Improve Child Well-Being in Rural India? A Study of Odisha**
Arabinda Acharya, *Bhubaneswar Development Authority*
- P10-27 Parental Migration and Children’s Subjective Well-Being: Evidence from Rural China**
Shu Binbin, *The Chinese University of Hong Kong*; Tong Yuying, *The Chinese University of Hong Kong*
- P10-28 Educational Attainment of Childhood Immigrants: How Does Immigration Type Matter?**
Feng Hou, *Statistics Canada*; Aneta Bonikowska, *Statistics Canada*
- P10-29 Too Far from Home? Natural Disasters in the Country of Origin and the Academic Performance of Immigrant Students in NYC**
Agustina Laurito, *New York University*
- P10-30 The Academic Adaptation of Immigrant Newcomers with Interrupted Schooling**
Stephanie Potochnick, *University of Missouri, Columbia*
- P10-31 Interior Immigration Enforcement and Childhood Poverty in the United States**
Almudena Sevilla, *Queen Mary University of London*; Catalina Amuedo-Dorantes, *San Diego State University*; Esther Arenas Arroyo, *Queen Mary University of London*
- P10-32 How Children Experience Migrant Parents’ Absence – A Longitudinal Assessment**
Lindy Williams, *Cornell University*; Joy Marie Arguillas, *University of the Philippines*; Sneha Kumar, *Cornell University*

- P10-33 A Closer Look at Family Influences on Adolescent Sexual Activity in Ghana: Prospective Effects of Between- and Within-Person Variation in Five Dimensions of Youth-Parent Relationships**
Elizabeth Asiedua Asante, *University of Ghana*; Bart Bingenheimer, *George Washington University*
- P10-34 Fracking Booms and Risky Behaviors: Evidence from Pennsylvania**
Trinidad Beleche, *RAND Corporation*; Inna Cintina, *The Lewin Group*
- P10-35 Increasing Similarity or Susceptibility? Young Adult Assimilation into Violence Across Immigrant Generations**
Ellen Dinsmore, *University of Wisconsin, Madison*; Jason Fletcher, *University of Wisconsin, Madison*; Michael Massoglia, *University of Wisconsin, Madison*
- P10-36 Timing of First Vaginal, Oral, and Anal Sex Among Populations with Diverse Cognitive Abilities in the United States**
Nicole Fran Kahn, *University of North Carolina at Chapel Hill*; Carolyn Tucker Halpern, *University of North Carolina at Chapel Hill*
- P10-37 Indigenous Parent Educational Involvement in the Middle-School Years: Lessons from Contemporary Native Hawaiian Families**
Selva Lewin-Bizan, *University of Hawaii at Honolulu*; Alyssa Kapaona, *University of Hawaii at Honolulu*
- P10-38 Exposure to Family Violence and Illicit Drug-Use Among South African Young People Aged 12 to 22**
Takalani Muloiwa, *University of the Witwatersrand*; Nicole De Wet, *University of the Witwatersrand*
- P10-39 Social Association Membership and Risky Behaviors Among Adolescents in South Africa**
Takalani Muloiwa, *University of the Witwatersrand*; Nicole De Wet, *University of the Witwatersrand*
- P10-40 Young People's Perceptions about Premarital Sex, Perceived Parents' Values, and Premarital Sexual Behaviour in Ghana**
Charlotte Ofori, *University of Ghana*; Francis Nii-Amoo Dodoo, *Pennsylvania State University and University of Ghana*
- P10-41 Patterns of Substance Use and Its Predictors Among North West University Students, Mafikeng Campus**
Godswill Nwabuisi Osafor, *Walter Sisulu University*; Natal Ayiga, *North-West University*
- P10-42 Gendered Differences Surrounding Sexual Debut/Initiation in Adolescence and Subsequent Sexual Behavior in Ghana**
Maame Brayie Peterson, *University of Ghana*; Naa Dodua Dodoo, *University of Ghana*
- P10-43 Have Higher Cigarette Taxes Lost Their Bite? New Evidence from the YRBS**
Joseph J. Sabia, *San Diego State University*; Daniel I. Rees, *University of Colorado, Denver*; Benjamin Hansen, *University of Oregon*
- P10-44 From Juvenile Delinquency to Adult Employment: The Implications of Drug Dealing at Young Ages for Job Mobility in the United States**
Ricardo Regules, *Independent Consultant*; Estela Rivero, *INSAD*

- P10-45 Child Access Prevention Laws, Youth Gun Carrying, and School Shootings**
Joseph J. Sabia, *San Diego State University*; D. Mark Anderson, *Montana State University*
- P10-46 Knowledge and Attitude Towards HIV Vaccine Trial Concepts Among Youth of Mangalore City**
Asmin Sha, *Mother Hospital*
- P10-47 Ethnic Differences in Returning Home: Explanations from a Life Course Perspective**
Tom Kleinepier, *Netherlands Interdisciplinary Demographic Institute (NIDI) / KNAW / University of Groningen*; Ann M. Berrington, *University of Southampton*; Lenny Stoeldraijer, *Statistics Netherlands*
- P10-48 Individuals' Relationship Experiences During the Transition to Adulthood: Associations with Family Dynamics in Adolescence and Implications for Health**
Lisa M. Boyd, *Pennsylvania State University*
- P10-49 How Mother Education and Employment Condition Matter to Children's High School Math Achievement, Interests, and STEM Major: Trends Across Four Cohorts**
I-Chien Chen, *Michigan State University*
- P10-50 Is Rapid Residential Mobility Indicative of Housing Instability?**
Anne C. Clark, *University of Michigan*
- P10-51 Asymmetries and Relationship Functioning in Young Adulthood**
Lindsey M. Cooper, *Bowling Green State University*; Wendy D. Manning, *Bowling Green State University*; Monica A. Longmore, *Bowling Green State University*; Peggy C. Giordano, *Bowling Green State University*
- P10-52 Higher Education and STEM Enrollment in the Great Recession**
Robert Crosnoe, *University of Texas at Austin*; Elizabeth Cozzolino, *University of Texas at Austin*; Chelsea Smith, *University of Texas at Austin*
- P10-53 Transition to Adulthood Among Descendants of Immigrants in France: Cultural Versus Structural Determinants**
Giulia Ferrari, *Institut National d'Études Démographiques (INED)*; Ariane Pailhé, *Institut National d'Études Démographiques (INED)*
- P10-54 Gendered Transitions to Adulthood by College Field of Study**
Siqi Han, *The Ohio State University*; Dmitry Tumin, *The Ohio State University*; Zhenchao Qian, *Brown University*
- P10-55 The Life Course of High School Dropouts During the Transition to Adulthood**
Bohyun Joy Jang, *University of Michigan*; Anastasia R. Snyder, *The Ohio State University*; Sara Mernitz, *The Ohio State University*
- P10-56 Educational Assortative Marriage and Its Consequence for Children's Academic Achievement: Evidence from PISA 2012**
Yifan Bai, *Pennsylvania State University*; Soo-Yong Byun, *Pennsylvania State University*

- P10-57 Marriage Outcomes of First-Generation College Graduates: Marital Market Constraint or Incomplete Assimilation?**
Mike King, *University of Wisconsin, Madison*
- P10-58 Continuity and Change in Stepfather-Stepchild Closeness Between Adolescence and Early Adulthood**
Valarie King, *Pennsylvania State University*; Rachel Lindstrom, *Pennsylvania State University*
- P10-59 Parent-Adolescent Closeness, Family Belonging, and Adolescent Well-Being Across Family Structures**
Valarie King, *Pennsylvania State University*; Lisa M. Boyd, *Pennsylvania State University*; Brianne E. Pragg, *Pennsylvania State University*
- P10-60 Health Risk Perceptions Among Ethiopian Youth: The Role of Gender**
David P. Lindstrom, *Brown University*; Tyler W. Myroniuk, *Brown University*
- P10-61 The Early Determinants of Age at First Sex and First Marriage: Evidence from a Longitudinal Survey in Ethiopia**
David P. Lindstrom, *Brown University*; Ida Sahlu, *Brown University*
- P10-62 A Longitudinal Study of Poverty Among Young Adults in Greater Jakarta Between 2009–2010 and 2013–2014**
Peter McDonald, *Australian National University*; Vu Ba Son, *Australian National University*; Iwu Dwisetyani Utomo, *Australian National University*; Ariane J. Utomo, *Australian National University*; Terence H. Hull, *Australian National University*
- P10-63 Rural High School Students' Sinancial Plans and Their Decision to Go to College**
Ui Jeong Moon, *University of Maryland, College Park*; Jung Eun Kim, *University of Maryland, College Park*; Heather A. Bouchey, *Vermont Agency of Education*
- P10-64 The Role of Self-Efficacy in the Well-Being of Very Young Adolescent Girls in Kenya: A Cross-Cultural Comparison**
Karen Austrian, *Population Council*; Eunice N. Muthengi, *Population Council*; John A. Maluccio, *Middlebury College*
- P10-65 Housing and Residential Trajectories Among Young People During the Transition to Adulthood in Britain**
Alina Pelikh, *University of Liverpool*; Hill Kulu, *University of Liverpool*
- P10-66 Educational Attainment and the Transition to Motherhood Among Young Women in Ethiopia**
Yohannes Dibaba Wado, *Jimma University*
- P10-67 Financial Burdens and Minority Families: Exploring Dependency Ratios at the Household Level**
Yuqi Lu, *Cornell University*
- P10-68 Increased Resources or Incompatible Roles? Union Status and College Completion Among Young Adults in the United States**
Hyeyoung Woo, *Portland State University*

- P10-69 Direct and Indirect Associations of Father's Change in Earnings on Child Development on Two-Parent Families**
Natasha Cabrera, University of Maryland, College Park; Ronald B. Mincy, Columbia University; Hyunjoon Um, Columbia University; Elia De la Cruz Toledo, Columbia University; Jo Turpin, Columbia University
- P10-70 Grandparents Know Best: Multigenerational Coresidence and Psychological Distress During Adolescence and Emerging Adulthood**
Cynthia G. Colen, The Ohio State University; Corinne Reczek, The Ohio State University; Zhe Zhang, The Ohio State University
- P10-71 Children's Family Network Dynamics in a Rural Sub-Saharan Population: Insights from a Genealogical Analysis**
Aurélien Dasre, Université de Paris Ouest Nanterre la Défense and CRESPPA; Olivia Samuel, UVSQ/Institut National d'Études Démographiques (INED); Veronique Hertrich, Institut National d'Études Démographiques (INED)
- P10-72 When Size Matters: The Influence of Sibship Size on Attainment**
Jeremy E. Fiel, The University of Arizona; Christina J. Diaz, The University of Arizona
- P10-73 Aboriginal Lone-Parent Families, Their Socio-Economic Challenges and the Impact on Their Children**
Gustave Goldmann, University of Ottawa
- P10-74 How Does Birth Order and Number of Siblings Affect Fertility? A Within-Family Comparison Using Swedish Register Data**
Kathrin Morosow, Stockholm University Demography Unit (SUDA); Martin Kolk, Stockholm University
- P10-75 Assessing the Validity of Household-Based Indicators of Child Vulnerability in Low-Income Countries**
Thomas W. Pullum, ICF International
- P10-76 Parental Resources, Sibship Size, and Educational Performance in 20 Countries**
Antti Tanskanen, University of Turku; Jani Erola, University of Turku; Johanna Kallio, University of Turku
- P10-77 Do Nonresident Fathers Compensate for the Lack of Family Resources?**
Antti Tanskanen, University of Turku; Jani Erola, University of Turku
- P10-88 Educational Performance of Children from Interethnic Relationships in Denmark**
Anna Tegunimtaka, Lund University
- P10-79 For the Sake of the Children? A Longitudinal Analysis of Residential Relocations and School Performance of Australian Children**
Sergi Vidal, University of Queensland; Janeen Baxter, University of Queensland
- P10-80 Parental Education and High School Completion in the Urban Informal Settlements in Nairobi, Kenya**
Patricia Elungata, McGill University; Dr. Benta A. Abuya, African Population and Health Research Center (APHRC); Maurice Mutisya, African Population and Health Research Center (APHRC)

- P10-81 The Over-Classification of Minorities in Special Education and Its Consequences?**
Leah Gillion, *Princeton University*
- P10-82 Parental Premature Marriages and Childhood Under Nutrition in India**
Praveen Kumar Pathak, *University of Delhi*
- P10-83 “Missing Babies” and “Missing Mothers” in the U.S. Population Data**
Yong Cai, *University of North Carolina at Chapel Hill*
- P10-84 Application of a Cumulative Risk-Factor Approach to Study Adolescent Sexual Activity in Urban Cape Town**
Evans Muchiri, *University of the Witwatersrand*; Clifford O. Odimegwu, *University of the Witwatersrand*; Sunday A. Adedini, *Obafemi Awolowo University, Ile-Ife*
- P10-85 Female Genital Mutilation/Cutting in Kenya- Examining Progress or Lack of Progress at National and Subnational Levels**
Robert P. Ndugwa, *United Nations Human Settlements Programme (Un-HABITAT)*; Edward Addai, *United Nations Children’s Fund (UNICEF)*
- P10-86 Inequality Decompositions: Looking Beyond the Variance**
Ian Lundberg, *Princeton University*
- P10-87 Early School Engagement and the Probability of a School-Age Birth**
Cristina Yunzal-Butler, *New York City Department of Health and Mental Hygiene*; Judith Sackoff, *New York City Department of Health and Mental Hygiene*; Terryll Dozier, *New York City Department of Education*; Lillian Dunn, *New York City Department of Education*
- P10-88 Unconditional CASH Transfer Programs and Schooling in Ghana**
Richard de Groot, *United Nations Children’s Fund (UNICEF)*; Sudhanshu Handa, *University of North Carolina at Chapel Hill*; Michael Park, *University of North Carolina at Chapel Hill*; Robert Osei Darko, *University of Ghana*; Isaac Osei-Akoto, *University of Ghana*; Garima Bhalla, *University of North Carolina at Chapel Hill*; Luigi Peter Ragno, *United Nations Children’s Fund (UNICEF)*
- P10-89 Child Disability and Parents’ Labour Market Participation in Cameroon: Money and Time Intensive Children**
Arlette Simo Fotso, *Université Cheikh Anta Diop*
- P10-90 Do Public Works Programs Improve Child Education: Evidence from India**
Sonalde B. Desai, *University of Maryland College Park and NCAER*; Omkar Joshi, *National Council of Applied Economic Research (NCAER)*; Reeve Vanneman, *University of Maryland, College Park*
- P10-91 Parental Social Class and Educational Attainment for Vulnerable Boys and Girls in India**
Sonalde B. Desai, *University of Maryland, College Park*; Reeve Vanneman, *University of Maryland, College Park*; Saswathi Natta, *University of Maryland, College Park*

174 Child Health in an International Context

CHAIR: **Catalina Herrera**, *Northeastern University*

DISCUSSANT: **Maria Rosales-Rueda**, *University of California, Irvine*

9:00 am–10:30 am — COOLIDGE

-
- 174-1 **An Exploration of Adolescent Self-Reported Health and Parent as Proxy in Low-Resource Settings**
Laura Nolan, Columbia University
- 174-2 **Establishing Methods to Enumerate Children Outside of Households: Results and Lessons Learned from Cambodia**
Lindsay Stark, Columbia University; Beth Lisbin Rubenstein, Columbia University; Pak Kimchoeun, Moulathan Consulting; Sok Kosal, CPC Learning Network
- 174-3 **The Impact of an Unconditional Cash Transfer on Child Health: A Production Function Approach**
Kristen N. Brugh, University of North Carolina at Chapel Hill; Gustavo Angeles, University of North Carolina at Chapel Hill; Sudhanshu Handa, University of North Carolina at Chapel Hill
- 174-4 **Does Maternal Depression Hamper Child Development? Evidence from a Randomized Control Trial**
Victoria Baranov, University of Melbourne; Sonia Bhalotra, University of Essex; Joanna Maselko, Duke University

175 Demography of Health Policy and Health Care Reform

CHAIR: **James Smith**, *RAND Corporation*

DISCUSSANT: **Christine Eibner**, *RAND Corporation*

9:00 am–10:30 am — WASHINGTON ROOM 2

-
- 175-2 **Who Benefits from Medicaid Expansion? Black and White Household Spending Across Medicaid-Eligibility Status**
Raphaël Charron-Chénier, Duke University
- 175-3 **Health Insurance Disparities and the Affordable Care Act: How Did Inequality Decline?**
Carla Medalia, U.S. Census Bureau
- 175-4 **The Value of Health Insurance and Labor Supply: Evidence from the Affordable Care Act Dependent Coverage Mandate and Early Medicaid Expansion**
Daeho Kim, The Ohio State University

176 Determinants of Marriage in International Perspective

CHAIR: **Michelle Poulin**, *World Bank Group*

DISCUSSANTS: **Barbara Mensch**, *Population Council*; **Sajeda Amin**, *Population Council*

9:00 am–10:30 am — MARYLAND B

- 176-1 The Role of Employment in Enabling and Constraining Marriage in the Middle East and North Africa**
Ragui Assaad, *Economic Research Forum*; Caroline Gould Krafft, *St. Catherine University*
- 176-2 Getting Married in Shanghai: Arrival of a New Marriage Regime in China?**
Feng Wang, *University of California, Irvine*; Yong Cai, *University of North Carolina at Chapel Hill*; Ke Shen, *Fudan University*; Zhan Hu, *Fudan University*
- 176-3 A Life Course Approach to the Effect of Local Violence on Marriage and Childbearing in Mexico**
Mónica L. Caudillo, *New York University*
- 176-4 An Assessment of Early Marriage in Malawi**
Susan Watkins, *University of California, Los Angeles*

177 Extreme-Event Risk Perceptions and ConsequencesCHAIR: Mark Montgomery, *Population Council*DISCUSSANT: Mark Montgomery, *Population Council***9:00 am–10:30 am — MARRIOTT SALON 3**

- 177-1 Wellbeing Consequences of Climate Uncertainty: A Simulation-Based and Climate-Social Approach**
Gilvan R. Guedes, *Universidade Federal de Minas Gerais (UFMG)*; Rodrigo J. Raad, *Cedeplar, UFMG*; Andrea B. Simao, *Cedeplar, UFMG*; Regina Rodrigues, *Federal University of Santa Catarina*; Renato Hadad, *Catholic University of Minas Gerais*
- 177-2 Learn from the Past, Prepare for the Future: Impacts of Education and Experience on Disaster Preparedness in the Philippines and Thailand**
Roman Hoffmann, *University of Vienna*; Raya Muttarak, *Wittgenstein Centre (IIASA, VID/ÖAW, WU)*
- 177-3 Adult Mortality Five Years After a Natural Disaster: Evidence from the Indian Ocean Tsunami**
Jessica Y. Ho, *Duke University*; Elizabeth Frankenberg, *Duke University*; Cecep Sumantri, *SurveyMETER*; Duncan Thomas, *Duke University*
- 177-4 Stratification in the Storm: How Residential Segregation Produces Inequality in Outcomes of ‘Natural’ Disasters**
Brian L. Levy, *University of North Carolina at Chapel Hill*; Akram Al-Turk, *University of North Carolina at Chapel Hill*

178 Families, Health, and Well-BeingCHAIR: Kathleen Mullan Harris, *University of North Carolina at Chapel Hill*DISCUSSANT: Brandon Wagner, *Princeton University*

9:00 am–10:30 am — MARRIOTT SALON 1

- 178-1 The Genetics of Marriage: An Exploratory Study of Individual Genetic Markers and Marital Quality Between Husbands and Wives**
Alan Booth, *Pennsylvania State University*; Ellis Logan, *Pennsylvania State University*
- 178-2 All in the Family: The Link Between Kin Network Structure and Cardiovascular Risk Among Older Adults**
Alyssa Goldman, *Cornell University*
- 178-3 How Work and Family Experiences Are Associated with Stress-Related Immunity Dysfunction Among Young Adult Women**
Adam Lippert, *University of Colorado, Denver*; Sarah Damaske, *Pennsylvania State University*; Lisa Berkman, *Harvard University*
- 178-4 Life Course Stressors and Marital Strain in Same-Sex and Different-Sex Marriages**
Rachel Donnelly, *University of Texas at Austin*; Debra J. Umberson, *University of Texas at Austin*

179 Fertility and Mechanisms of InequalityCHAIR: Rebecca Clark, *National Institutes of Health (NIH)*DISCUSSANT: Sheela Kennedy, *University of Michigan***9:00 am–10:30 am — VIRGINIA B**

- 179-1 Fertility Transition and Economic Inequality in Districts of India**
Sanjay Kumar Mohanty, *International Institute for Population Sciences (IIPS)*; David E. Bloom, *Harvard University*
- 179-2 Teen Mothers' Post-Childbirth Educational Attainment: Pathways of Academic Desistance and Persistence**
Sarah M. Kendig, *Arkansas State University*; Stefanie Mollborn, *University of Colorado, Boulder*
- 179-3 Secular Changes in the Association Between Advanced Maternal Age and the Risk of Low Birth Weight: A Cross-Cohort Comparison in the UK**
Alice Goisis, *London School of Economics and Political Science (LSE)*; Daniel C. Schneider, *Max Planck Institute for Demographic Research*; Mikko Myrskylä, *Max Planck Institute for Demographic Research*
- 179-4 The Fertility Patterns of Women Who Breastfeed**
Vida Maralani, *Yale University*; Samuel Stabler, *Yale University*

180 Health and Social TiesCHAIR: Amelia Karraker, *Iowa State University*DISCUSSANT: Katrina Walsemann, *University of South Carolina*

9:00 am–10:30 am — WASHINGTON ROOM 1

- 180-1 Anticipated Support from Children and Later-Life Health: A Comparative Analysis of U.S. and China**
Cheng Cheng, *Princeton University*
- 180-2 Disability and Experienced Well-Being in Later Life: Assessing the Moderating Role of Marital Support and Strain**
Deborah Carr, *Rutgers University*; Jennifer Cornman, *Independent Consultant*; Vicki A. Freedman, *University of Michigan*
- 180-3 Incidence of Diabetes Among Spouses of People with Diabetes**
Solveig Argeseanu Cunningham, *Emory University*; Sara R. Adams, *Kaiser Permanente of Northern California*; Julie A. Schmittiel, *Kaiser Permanente of Northern California*; Mohammed Ali, *Emory University*
- 180-4 Intergenerational Transfers and the Risk of Obesity for Mothers**
Margaret Gough, *University of La Verne*; Alyssa Carroll, *University of La Verne*

181 Household Division of Labor

CHAIR: Shelly Lundberg, *University of California, Santa Barbara*

DISCUSSANTS: Alexandra Killewald, *Harvard University*; Jennifer Ward-Batts, *Wayne State University*

9:00 am–10:30 am — MARYLAND A

- 181-1 Happy, Tired, Stressed Out? Mothers' and Fathers' Affect During Childcare Activities**
Cadhla McDonnell, *Pennsylvania State University*; Nancy Luke, *Pennsylvania State University*; Susan E. Short, *Brown University*
- 181-2 Outsourcing of Domestic Work and the Implications for Third Child Fertility and Divorce in Sweden**
Karin Halldén, *Swedish Institute for Social Research (SOFI)*; Anders Stenberg, *Swedish Institute for Social Research (SOFI)*
- 181-3 Housework and Parenthood: What a Difference a Child Makes**
Tom Emery, *NIDI & Erasmus University Rotterdam*
- 181-4 Men's Domestic Work in International Perspective**
Laurie DeRose, *University of Maryland, College Park*; Fran Goldscheider, *University of Maryland and Brown University*; Andrés Salazar-Arango, *Universidad de La Sabana*; Paul Corcuera Garcia, *Universidad de Piura*; Montserrat Gas, *Universitat Internacional de Catalunya*; Javiera Reyes Brito, *Pontificia Universidad Católica de Chile*

182 Innovations in Data Collection

CHAIR: Alexander Weinreb, *University of Texas at Austin*

DISCUSSANT: Mariano Sana, *Vanderbilt University*

9:00 am–10:30 am — MARYLAND C

- 182-1 Computer Audio-Recorded Interviewing and Data Quality: Findings from Wave 1 of the 2014 Survey of Income and Program Participation**
 Holly R. Fee, *U.S. Census Bureau*; Jason Fields, *U.S. Census Bureau*; Matthew C. Marlay, *U.S. Census Bureau*
- 182-2 The Validity of Collecting Data Using Short-Message Service (SMS): Experimental Evidence from Four African Countries**
 Charles Q. Lau, *RTI International*; Ansie Lombaard, *TNS/South Africa*; Melissa Baker, *TNS/Kenya*; Joe Eyerman, *RTI International*; Lisa Thalji, *RTI International*
- 182-3 Estimating Mortality from External Causes Using Data from Retrospective Surveys: A Validation Study in Niakhar (Senegal)**
 Gilles Pison, *Institut National d'Études Démographiques (INED)*; Stephane Hellinginger, *Johns Hopkins University*; Bruno Masquelier, *Louvain University*; Almamy Malick Kante, *Columbia University*; Cheikh Tidiane Ndiaye, *Agence Nationale de la Statistique et de la Démographie*; Laetitia Douillot, *The George Washington University*; Géraldine Duthé, *Institut National d'Études Démographiques (INED)*; Cheikh Sokhna, *Institut de Recherche pour le Développement (IRD)*; Valérie Delaunay, *Institut de Recherche pour le Développement (IRD)*
- 182-4 Ties, Transfers, and Health: Salience of Centrality and Complexity in Malawian Kin Networks**
 Hannah E. Furnas, *Pennsylvania State University*; Anne DeLessio-Parson, *Pennsylvania State University*

183 Intergenerational Mobility in Wealth and Income

CHAIR: Yu Xie, *Princeton University*

DISCUSSANT: Fabian Pfeffer, *University of Michigan*

9:00 am–10:30 am — WASHINGTON ROOM 6

- 183-1 Plastic and Immobile: Unequal Intergenerational Mobility by Genetic Sensitivity Score Within Sibling Pairs**
 Emily Rauscher, *University of Kansas*
- 183-2 A Meta-Regression Analysis of Intergenerational Transmission of Income and the Great Gatsby Curve**
 Ernesto F. L. Amaral, *RAND Corporation*; Francisco Perez Arce, *RAND Corporation*
- 183-3 More Inequality, More Viscosity? Intergenerational Mobility in International Comparison**
 Anne Hartung, *University of Luxembourg*; Louis Chauvel, *University of Luxembourg*
- 183-4 Linked Lives, Linked Trajectories: Intergenerational Association of Intragenerational Income Mobility**
 Xi Song, *The University of Chicago*

184 Maternal Health, Death, and Sequelae

CHAIR: Yoonjung Choi, *U.S. Agency for International Development (USAID)*

DISCUSSANT: Kenneth H. Hill, *Stanton-Hill Research*

9:00 am–10:30 am — WASHINGTON ROOM 3

- 184-1 Potential Effectiveness of Community Health Strategy to Promote Exclusive Breastfeeding in Urban Poor Settings: A Quasi-Experimental Study in Nairobi, Kenya**
Elizabeth W. Kimani-Murage, *African Population and Health Research Center (APHRC)*; **Shane A. Norris**, *University of the Witwatersrand*; **Martin K. Mutua**, *African Population and Health Research Center (APHRC)*; **Frederick M. Wekesah**, *African Population and Health Research Center (APHRC)*; **Milka Wanjohi**, *African Population and Health Research Center (APHRC)*; **Nelson Muhia**, *African Population and Health Research Center (APHRC)*; **Peter Muriuki**, *African Population and Health Research Center (APHRC)*; **Thaddaeus Egondi**, *African Population and Health Research Center (APHRC)*; **Catherine Kyobutungi**, *African Population and Health Research Center (APHRC)*; **Alex C. Ezeh**, *African Population and Health Research Center (APHRC)*; **Rachel N. Musoke**, *African Population and Health Research Center (APHRC)*; **Stephen T. McGarvey**, *Brown University*; **Nyovani J. Madise**, *University of Southampton*; **Paula L. Griffiths**, *Loughborough University*
- 184-2 Dying to Give Birth: The Effect of a Sister's Death in Childbirth on Reproductive Behaviors in Indonesia**
Amy Finnegan, *Duke University*
- 184-3 Testing the “Organized Hypocrisy” Hypothesis: The Mixed Effects of the World Bank’s Safe Motherhood Investments on Maternal Mortality in Sub-Saharan Africa**
Holly E. Reed, *City University of New York (CUNY)*; **John Shandra**, *Stony Brook University*
- 184-4 What Can We Learn from Babies Born During Health-Worker Strikes**
Anthony Keats, *Wesleyan University*; **Willa Friedman**, *University of Houston*

185 Measurement and Mismeasurement in Abortion Research

CHAIR: **Ushma Upadhyay**, *University of California, San Francisco*

DISCUSSANT: **Diana Foster**, *University of California, San Francisco*

9:00 am–10:30 am — WASHINGTON ROOM 4

- 185-1 The Provision of Abortion Care in Ethiopia: Current Situation and Trends**
Ann M. Moore, *Guttmacher Institute*; **Yirgu Gebrehiwot**, *Black Lion Hospital*; **Tamara Fetters**, *Ipas*; **Yohannes Dibaba**, *Ipas Ethiopia*; **Akinrinola Bankole**, *Guttmacher Institute*; **Mengistu H. Mariam**, *Government of Ethiopia*; **Yonas Getachew**, *Ipas Ethiopia*; **Susheela D. Singh**, *Guttmacher Institute*
- 185-2 Measurement and Mismeasurement of Abortion and Other Pregnancy Outcomes in the National Survey of Family Growth**
Laura Lindberg, *Guttmacher Institute*; **Rachel Scott**, *London School of Hygiene and Tropical Medicine (LSHTM)*
- 185-3 Near-Miss Abortion Related Morbidity: Exploring the Utility of Maternal Near-Miss as an Indicator to Improve the**

Representativeness and Comparability of Estimates of the Burden of Unsafe Abortion

Onikepe Oluwadamilola Owolabi, *London School of Hygiene and Tropical Medicine (LSHTM)*; **Veronique Filippi**, *London School of Hygiene and Tropical Medicine (LSHTM)*; **Jenny A. Cresswell**, *London School of Hygiene and Tropical Medicine (LSHTM)*

185-4 Maintaining Rigor in Abortion Research: Flaws in a Recent Study and a Re-Analysis of the Relationship Between State Abortion Laws and Maternal Mortality in Mexico

Blair G. Darney, *Instituto Nacional de Salud Pública*; **Biani Saavedra-Avendano**, *Instituto Nacional de Salud Pública*; **Rafael Lozano**, *Instituto Nacional de Salud Pública*

186 Migration Data and Estimation

CHAIR: Andrea Velasquez, *University of Colorado, Denver*

DISCUSSANTS: Maria Genoni, *World Bank Group*; **Gabriela Farfan**, *Duke University*

9:00 am–10:30 am — VIRGINIA C

186-1 Documenting and Resolving the Discrepancy in Government Estimates of the Size and Legal Composition of the U.S. Foreign-Born Population

Guillermina Jasso, *New York University*; **Mark R. Rosenzweig**, *Yale University*

186-2 The Form and Evolution of International Migration Flow Networks

Guy J. Abel, *Asian Demographic Research Institute*; **Jack DeWaard**, *University of Minnesota - Twin Cities*; **Jasmine Trang Ha**, *University of Minnesota - Twin Cities*; **Zack W. Almquist**, *University of Minnesota - Twin Cities*

186-3 Revisiting the Historical Estimates of Foreign-Born Immigration for the 2020 Demographic Analysis

Eric B. Jensen, *U.S. Census Bureau*; **Anthony Knapp**, *U.S. Census Bureau*

186-4 What Proportion of Hispanic Children Have an Undocumented Parent?

Wyatt Clarke, *University of California, Irvine*; **Lina Guzman**, *Child Trends*

187 Place, Space, and American Diversity

CHAIR: Robert Adelman, *University at Buffalo, State University of New York (SUNY)*

DISCUSSANT: Matthew Hall, *Cornell University*

9:00 am–10:30 am — VIRGINIA A

187-1 Segregation and Residential Attainment Among Immigrants

Ilana Redstone Akresh, *University of Illinois at Urbana-Champaign*; **Reanne Frank**, *The Ohio State University*

- 187-2 Hispanic Homeownership Growth and Neighborhood Attainment During the Housing Boom**
 Mary J. Fischer, *University of Connecticut*; Allen Hyde, *University of Connecticut*
- 187-3 The Role of Places in Shaping Metropolitan Diversity: Decomposing Change Across Space and over Time**
 Christopher S. Fowler, *Pennsylvania State University*; Barrett A. Lee, *Pennsylvania State University*; Stephen A. Matthews, *Pennsylvania State University*
- 187-4 Living in Diverse Places? Racial Segregation and Locational Attainment in Metropolitan Cities and Suburbs**
 Daniel T. Lichter, *Cornell University*; Domenico Parisi, *Mississippi State University*; Michael Taquino, *Mississippi State University*

188 Race/Ethnicity and Health Disparities

CHAIR: J. Scott Brown, *Miami University*

DISCUSSANT: Anthony Bardo, *Duke University*

9:00 am–10:30 am — DELAWARE B

- 188-1 Black-White Differences in Disability-Free Life Expectancy in the U.S. Population over 30 Years**
 Vicki A. Freedman, *University of Michigan*; Brenda C. Spillman, *Urban Institute*
- 188-2 Racial and Ethnic Differences in Self-Reported Work Disability**
 Na Yin, *City University of New York (CUNY)*
- 188-3 Disentangling the Stress Process: Race and Ethnic Differences in the Experience of Chronic Stressors**
 Lauren Brown, *University of Southern California*; Uchechi Mitchell, *University of Southern California*; Jennifer A. Ailshire, *University of Southern California*
- 188-4 Race/Ethnicity and Smoking Cessation Following a Health Shock in Middle and Later Life: Evidence from the Health and Retirement Study**
 Ryon J. Cobb, *University of Southern California*; Jennifer A. Ailshire, *University of Southern California*; Eileen Crimmins, *University of Southern California*

189 Reproductive Health and Fertility: Research on Couples

CHAIR: Ann Evans, *Australian National University*

DISCUSSANT: Elizabeth Thomson, *Stockholm University and University of Wisconsin, Madison*

9:00 am–10:30 am — WASHINGTON ROOM 5

- 189-1 It Takes Two to Tango: Couples' Happiness and Childbearing**
 Arnstein Aassve, *Università Bocconi*; Bruno Arpino, *Università Pompeu Fabra*; Nicoletta Balbo, *Università Bocconi*
- 189-2 Heterogamy and Effective Contraceptive Use Among Married and Cohabiting Women**
 Josephine C. Jacobs, *Veterans Health Administration*; Maria A. Stanfors, *Lund University*

- 189-3 Contraceptive Sterilization Among U.S. Couples: Patterns of Use by Education and Racial and Ethnic Background**
Mieke C. W. Eeckhaut, *University of California, Los Angeles*
- 189-4 Couple Congruence on Fertility Intentions and Values and Implications for Fertility Behavior**
Karina M. Shreffler, *Oklahoma State University*; Stacy Tiemeyer, *University of Nebraska—Lincoln*; Tiffany Spierling, *Oklahoma State University*

190 The Well-Being of the Elderly: Perspectives from Mexico and the United States

CHAIR: **Carla Pederzini**, *Universidad Iberoamericana*

DISCUSSANT: **Rebeca Wong**, *University of Texas Medical Branch*

9:00 am–10:30 am — DELAWARE A

- 190-1 Catastrophic Health Expenditures and Elderly Households in Mexico**
Isalia Nava-Bolanos, *Instituto de Investigaciones Económicas, UNAM*
- 190-2 Alleviating Poverty for Older Adults: Findings from a Noncontributory Pension Program in Mexico**
Emma Aguila, *University of Southern California*
- 190-3 Health of Mexican Elderly in United States and Mexico: A Comparative Perspective**
Sagrario Garay, *Universidad Autónoma de Nuevo León (UANL)*; Alejandro Román, *Universidad Autónoma de Nuevo León (UANL)*
- 190-4 Social Factors as Mediators of Cognition During the Life Course Among the Elderly: The Case of Mexicans in Mexico and the United States**
Silvia Mejía Arango, *Colegio de la Frontera del Norte*; Rogelio Sáenz, *University of Texas at San Antonio*

191 Contextual Effects on Reproductive Health and Fertility

CHAIR: **Ayaga Bawah**, *Columbia University*

DISCUSSANT: **Ayaga Bawah**, *Columbia University*

10:45 am–12:15 pm — WASHINGTON ROOM 4

- 191-1 Social Patterns and Differentials in the Fertility Transition Based on Population Surveillance: Rural South Africa, 1993–2013**
Brian Houle, *Australian National University*; Athena Pantazis, *University of Washington*; Chodziwadziwa Kabudula, *University of the Witwatersrand*; Stephen Tollman, *University of the Witwatersrand*; Sam Clark, *University of Washington*
- 191-2 Gendered Power, Reproductive Health, and Behavior in Bangladesh**
Samera Zaidi, *D3 Systems, Inc*; Nafisa Halim, *Boston University*; Samantha Chiu, *D3 Systems, Inc*; Veronica Gardner, *D3 Systems, Inc*
- 191-3 Divorce as a Barrier to Fertility Decline in Sub-Saharan Africa**
Monica J. Grant, *University of Wisconsin, Madison*; Hans-Peter Kohler, *University of Pennsylvania*

191-4 Modeling the Effect of the Economic Environment on Unintended Pregnancy and Related Outcomes

Deborah Karasek, *University of California, Berkeley*

192 Economics of Aging in Low-Income Countries

CHAIR: **Rebeca Wong**, *University of Texas at Galveston*

DISCUSSANT: **James Walker**, *University of Wisconsin, Madison*

10:45 am–12:15 pm — VIRGINIA C

192-1 Population Age Structure, the Lifecycle, and Public Policy

Andrew Mason, *University of Hawaii at Manoa*; Ronald Lee, *University of California, Berkeley*; Diana Stojanovic, *East-West Center*; Michael Abrigo, *University of Hawaii at Manoa*

192-2 Age Structure and Trade Openness: An Empirical Investigation

Yukio Fukumoto, *Osaka University of Economics*; Tomoko Kinugasa, *Kobe University*

192-3 How Sustainable Is the Familial Support of Elderly in ASIA?

Laishram Ladusingh, *International Institute for Population Sciences (IIPS)*; Barsharani Maharana, *International Institute for Population Sciences (IIPS)*

192-4 The Dynamics of Health Changes and Employment Transitions Among the Elderly

Yaoyao Zhu, *University of Southern California*

193 Gender and Marriage

CHAIR: **Sharon Sassler**, *Cornell University*

DISCUSSANT: **Hyeyoung Woo**, *Portland State University*

10:45 am–12:15 pm — MARYLAND B

193-1 Mismatches in the Marriage Market and Women's Economic Well-Being

Daniel T. Lichter, *Cornell University*; Joseph Price, *Brigham Young University*; Jeffrey Swigert, *Cornell University*

193-2 Family Background, Non-Cognitive Skills, and Gender Gaps in Education

Shelly J. Lundberg, *University of California, Santa Barbara*

193-3 Marriage Market Polarization in the Time of College Educational Expansion

Iñaki Permanyer, *Center for Demographic Studies (Barcelona)*; Albert Esteve, *Center for Demographic Studies (Barcelona)*; Joan Garcia Roman, *University of Minnesota - Twin Cities*

193-4 Does It Matter If She'd Rather Marry? The Role of Individual Preferences and Material Resources in Young Women's Likelihood of a Nonmarital First Birth

Rachel Shattuck, *University of Maryland, College Park*

194 Innovations in Sampling

CHAIR: **Nora Cate Schaeffer**, *University of Wisconsin, Madison*

DISCUSSANT: **Joseph Blitzstein**, *Harvard University*

10:45 am–12:15 pm — MARRIOTT SALON 3

- 194-1 **Generalizing the Network Scale-up Method: A New Estimator for the Size of Hidden Populations**
Dennis M. Feehan, *University of California, Berkeley*; **Matthew J. Salganik**, *Princeton University*
- 194-2 **Snowball and Responding Driven Sampling: A Critical Threshold in Design Effects**
Karl Rohe, *University of Wisconsin, Madison*
- 194-3 **Are Survey Weights Needed? A Review of Diagnostic tests in Regression Analysis**
Kenneth Bollen, *University of North Carolina at Chapel Hill*
- 194-4 **Geo-Sampling: Design Matters**
Safaa Amer, *RTI International*

195 Instability in Family Life Over Time and Across Groups

CHAIR: **Caroline Sten Hartnett**, *University of South Carolina*

DISCUSSANT: **Megan Sweeney**, *University of California, Los Angeles*

10:45 am–12:15 pm — MARYLAND A

- 195-1 **Union Formation and Stability Among Non-Cohabiting, Unmarried Parents: Incorporating Unions with Their Child's Parent**
Karen B. Guzzo, *Bowling Green State University*
- 195-2 **Marital History and Living Arrangements Pathways up to Age 100**
Anne Herm, *Tallinn University*; **Michel Poulain**, *Université Catholique de Louvain*
- 195-3 **The Kids Are All Right: Trends in Family Instability and Union Length**
Heather M. Rackin, *Louisiana State University*; **Christina M. Gibson-Davis**, *Duke University*
- 195-4 **Marital Quality and Educational Differences in Divorce**
Ellyn Arevalo Steidl, *University of Texas at Austin*; **Kelly Raley**, *University of Texas at Austin*

196 Intergenerational Exchanges, Transfers, and Care

CHAIR: **Robert Pollak**, *Washington University in St. Louis*

DISCUSSANTS: **George Gayle**, *Washington University in St. Louis*; **Nicholas Papageorge**, *Johns Hopkins University*

10:45 am–12:15 pm — DELAWARE B

- 196-1 **Parents' and Adult Children's Reports of Intergenerational Transfers**
I-Fen Lin, *Bowling Green State University*; **Hsueh-Sheng Wu**, *Bowling Green State University*

- 196-2 **The Division of Inter-Vivos Parental Transfers in Europe**
 Javier Olivera, *Luxembourg Institute of Socio-Economic Research (LISER)*
- 196-3 **The Great Recession and Parental Support of Young Adult Children**
 Julie Zissimopoulos, *University of Southern California*; Johanna Thunell, *University of Southern California*; Stipica Mudrazija, *Urban Institute*
- 196-4 **Intergenerational Transmission of Inequality: Parental Wealth and Financing of College and Home Buying**
 V. Joseph Hotz, *Duke University*; Joshua Rasmussen, *Duke University*; Emily Wiemers, *University of Massachusetts, Boston*

197 Internal Migration in Developing Countries

CHAIR: Dean Spears, *University of Delhi*

DISCUSSANT: Tamara Gurevich, *Stony Brook University*

10:45 am–12:15 pm — MARYLAND C

- 197-1 **Transfers and Migration in Malawi**
 Philip A. Anglewicz, *Tulane University*; Tyler W. Myroniuk, *Brown University*; Hans-Peter Kohler, *University of Pennsylvania*
- 197-2 **Indigenous Migration Dynamics in the Ecuadorian Amazon: A Longitudinal and Hierarchical Analysis**
 Jason Davis, *University of North Carolina at Chapel Hill*; Samuel Sellers, *University of North Carolina at Chapel Hill*; Clark Gray, *University of North Carolina at Chapel Hill*; Richard Bilsborrow, *University of North Carolina at Chapel Hill*
- 197-3 **Road Development and Population Mobility in Indonesia**
 Brian C. Thiede, *Louisiana State University*; Clark Gray, *University of North Carolina at Chapel Hill*
- 197-4 **Rush from the Border? Explaining Shifts in Population Mobility in Contemporary Mexico**
 Fernando Riosmena, *University of Colorado, Boulder*; Lori Mae Hunter, *University of Colorado, Boulder*; Daniel Simon, *University of Colorado, Boulder*; Stefan Leyk, *University of Colorado, Boulder*

198 Job Loss and Unemployment

CHAIR: Juan Pedroza, *Stanford University*

DISCUSSANT: Shannon Monnat, *Pennsylvania State University*

10:45 am–12:15 pm — WASHINGTON ROOM 6

- 198-1 **Changing Patterns of Work and Poverty During and After the Great Recession**
 Brian C. Thiede, *Louisiana State University*; Hyojung Kim, *Louisiana State University*
- 198-2 **Health in Hard Times: Welfare State Generosity and the Health Impact of the Great Recession in 11 European Countries**
 Ashley M. Fox, *State University of New York (SUNY), Albany*
- 198-3 **The Social and Economic Context of Worker Displacement**
 Jennie E. Brand, *University of California, Los Angeles*

198-4 Small Differences That Matter? The Short-Run Impact of Job Loss on Income in the United States and Canada, 1996–2012

Nicole Denier, *McGill University*

199 Late-Life Care Needs and Caregiver Health

CHAIR: Emily Agree, *Johns Hopkins University*

DISCUSSANT: Douglas Wolf, *Syracuse University*

10:45 am–12:15 pm — WASHINGTON ROOM 3

199-1 Changes in Years with Differing Care Needs at Older Ages over a Twenty-Year Period: Comparison of the Cognitive Function and Ageing Studies

Carol Jagger, *Newcastle University*; Andrew Kingston, *Newcastle University*; Pia Wohland, *University of Hull*; Louise Robinson, *Newcastle University*; Antony Arthur, *University of East Anglia*; Carol Brayne, *University of Cambridge*; Fiona Matthews, *Newcastle University*

199-2 Helping Others, Cardiovascular Disease, and Mortality Among Middle-Aged and Older Adults: The Role of Gender

Jeffrey A. Burr, *University of Massachusetts, Boston*; Sae Hwang Han, *University of Massachusetts, Boston*; Jane L. Tavares, *University of Massachusetts, Boston*; Jan E. Mutchler, *University of Massachusetts, Boston*

199-3 Spousal Health and Caregiving Before and After Stroke

Benjamin D. Capistrant, *University of Minnesota - Twin Cities*; Emily Goldstein, *New York University*; Katherine Ornstein, *Icahn School of Medicine at Mount Sinai*; Paola Gilsanz, *Harvard University*

199-4 Care Takers and Care Givers? Disability and Care to Others in the United States

Carrie L. Shandra, *Stony Brook University*; Anna Penner, *University of California, Irvine*

200 Methodological Challenges in Fertility and Reproductive Health Research

CHAIR: Angela Bruns, *University of Washington*

DISCUSSANT: Jennifer Barber, *University of Michigan*

10:45 am–12:15 pm — WASHINGTON ROOM 5

200-1 Recall Bias in Women's and Men's Reports of Pregnancy Intentions in the National Survey of Family Growth

Kathryn Kost, *Guttmacher Institute*; Laura Lindberg, *Guttmacher Institute*

200-2 Strategies for Imputing Missing Father Age on Birth Certificates and Their Implications for Research on Adverse Birth Outcomes

Kara Joyner, *Bowling Green State University*; Jennifer Manlove, *Child Trends*; H. Elizabeth Peters, *Urban Institute*; Kate Welti, *Child Trends*

- 200-3 **Can Innovative Methods Improve Prediction of Fertility-Related Behavior Using Attitudinal Measures?**
Hana Shepherd, *Rutgers University*; Emily A. Marshall, *Franklin and Marshall College*
- 200-4 **Redefining Contraceptive Prevalence**
Madeleine Short Fabic, *U.S. Agency for International Development (USAID)*; Stan Becker, *Johns Hopkins University*

201 Migrant Selection on the Basis of Health and Skill

CHAIR: Catalina Amuedo-Dorantes, *San Diego State University*

DISCUSSANTS: Susan Averett, *Lafayette College*; Mary Lopez, *Occidental College*

10:45 am–12:15 pm — VIRGINIA A

- 201-1 **Disability Trajectories by Age of Migration Among Mexican Elders in the United States**
Marc A. Garcia, *University of Texas at Austin*; Adriana M. Reyes, *Pennsylvania State University*
- 201-2 **Relative Health Selection of Recent Immigrants in Canada and the United States**
Yao Lu, *Columbia University*; Neeraj Kaushal, *Columbia University*; Nicole Denier, *McGill University*; Julia Shu-Huah Wang, *Columbia University*
- 201-3 **Will the United States Be Left with the Worst of the Worst–Skilled Immigrants?**
Bilesha B. Weeraratne, *Institute of Policy Studies of Sri Lanka*
- 201-4 **Leaving to the South: NAFTA, the Great Recession, and American Emigration to Mexico**
Samuel C. Mindes, *Michigan State University*

202 Prospects and Policies for the Post-Millennium Development Goals World

CHAIR: Kenneth H. Hill, *Stanton-Hill Research*

DISCUSSANT: Guenther Fink, *Harvard University*

10:45 am–12:15 pm — WASHINGTON ROOM 1

- 202-1 **Now What? Reducing Infant Mortality After Failure to Reach Millennium Development Goal 4**
Hayley Pierce, *University of California, Berkeley*
- 202-2 **The Child Health Returns to the Health Extension Program in Ethiopia: An Evaluation of a Large-Scale Health Investment in Eastern Africa**
Jeremy D. Foltz, *University of Wisconsin, Madison*; Augustino Ting Mayai, *University of Juba*

202-3 Does Son Preference Shape Girls' Health Outcomes? Gender, Nutritional Disparities, and Child Survival in Nepal
 Jasmine Fledderjohann, *University of Oxford*; Melanie Dawn Channon, *University of Oxford*

202-4 Global, Regional and National Causes of Child Mortality in 2000–2015 – Reflecting on the MDG 4 and Prioritizing for the SDG 3.2
 Li Liu, *Johns Hopkins University*; Shefali Oza, *London School of Hygiene and Tropical Medicine (LSHTM)*; Daniel Hogan, *World Health Organization (WHO)*; Yue Chu, *Johns Hopkins University*; Jamie Perin, *Johns Hopkins University*; Jun Zhu, *National Office of Maternal and Child Health Surveillance of China*; Joy Lawn, *London School of Hygiene and Tropical Medicine (LSHTM)*; Simon Cousens, *London School of Hygiene and Tropical Medicine (LSHTM)*; Colin Douglas Mathers, *World Health Organization (WHO)*; Robert Black, *Johns Hopkins University*

203 Research Advances from 30 Years of the NLSY79 Child and Young Adult Surveys

CHAIR: Elizabeth Cooksey, *The Ohio State University*

DISCUSSANT: Lori Kowaleski-Jones, *University of Utah*

10:45 am–12:15 pm — COOLIDGE

203-1 Like Mother, Like Daughter? Maternal Education and BMI
 Rebecca Benson, *University College London*

203-2 Parental Experience of Unemployment and Children's Development
 Patrick Wightman, *The University of Arizona*

203-3 The Effect of Maternal Employment Experiences on Adolescent Outcomes
 Alexandra Killewald, *Harvard University*; Hope Harvey, *Harvard University*

203-4 Reciprocal Associations Between Marital Timing Expectations and Changing Economic and Relationship Circumstances in Cohabiting Individuals
 Rachel R. Brown, *The Ohio State University*; Claire M. Kamp Dush, *The Ohio State University*

204 Residential Segregation

CHAIR: Robert Adelman, *University at Buffalo, State University of New York (SUNY)*

DISCUSSANT: Robert Wagmiller, *Temple University*

10:45 am–12:15 pm — VIRGINIA B

204-1 The Crime Decline and Its Effects on Residential Income Segregation
 Patrick Sharkey, *New York University*; Gerard Torrats-Espinosa, *New York University*

204-2 Racial Segregation by Age: A New Contribution to the Segregation Debate
 Miles Marsala, *Duke University*; Jacob S. Rugh, *Brigham Young University*

204-3 Kin Location and Racial Disparities in Exiting Poor Neighborhoods
 Elizabeth Ackert, *University of Texas at Austin*; Kyle Crowder, *University of Washington*; Amy Spring, *Georgia State University*; Scott J. South, *State University of New York (SUNY), Albany*

204-4 Black Pioneers, Inter-Metropolitan Movers, and Housing Desegregation
 Richard Sander, *University of California, Los Angeles*; Yana Kucheva, *City University of New York (CUNY)*

205 Simulation Models for Understanding Health and Mortality

CHAIR: Elizabeth Bruch, *University of Michigan*

DISCUSSANT: Ross Hammond, *Brookings Institution*

10:45 am–12:15 pm — WASHINGTON ROOM 2

205-1 Empirically Calibrated Simulation Experiment of Non-Medical Vaccine Exemptions and Disease Outbreak Potential in California
 Kayuet Liu, *University of California, Los Angeles*

205-2 An Agent-Based Simulation Model to Explore How Population Composition, Residential Segregation, Social Influence, and Environmental Disparities Produce Racial/Ethnic Disparities in Diet
 Brent A. Langelier, *Drexel University*

205-3 Economic Growth, Income Inequality, and Life Expectancy in China
 Weixiang Luo, *Fudan University*; Yu Xie, *Princeton University*

205-4 Computationally-Intensive Methods for Correlated Cause-Specific Mortality Risks
 Lawrence L. Wu, *New York University*; Steven P. Martin, *Urban Institute*

206 Subnational Population Estimates and Forecasts: How Do We Estimate ‘the Parts’ in the Context of ‘the Whole’?

CHAIR: Susan Brower, *State of Minnesota*

DISCUSSANT: Jan Vink, *Cornell University*

10:45 am–12:15 pm — HARDING

206-1 Population Estimation for Local Municipalities in South Africa
 Diego Iturralde, *Statistics South Africa*; Chantal Munthree, *Statistics South Africa*; Louis van Tonder, *Statistics South Africa*

206-2 Projecting the Regional Explicit Socioeconomic Heterogeneity in India
 Markus Springer, *Wittgenstein Centre (IIASA, VID/ÖAW, WU)*; Samir K.C., *Wittgenstein Centre (IIASA, VID/ÖAW, WU)*

206-3 Considerations for the Projection of Internal Migration
 Patrice Dion, *Statistics Canada*

- 206-4 Coherent Modeling and Forecasting of Mortality Patterns for Subpopulations Using Multi-Way Analysis of Compositions**
 Marie-Pier Bergeron-Boucher, *Max Planck Odense Center on the Biodemography of Aging*; Violetta Simonacci, *University of Naples*; Jim Oeppen, *Max Planck Odense Center on the Biodemography of Aging*; Michele Gallo, *University of Naples*

207 Unmet Need for Contraception

CHAIR: Tyler Myroniuk, *Brown University*

DISCUSSANT: John Casterline, *The Ohio State University*

10:45 am–12:15 pm — DELAWARE A

- 207-1 Why Are Current Estimates of Unmet Need Over-Estimating Women's Need for Contraception?**
 Stan Becker, *Johns Hopkins University*; Caroline Moreau, *Johns Hopkins University*
- 207-2 How the Community Shapes Unmet Need for Modern Contraception: An Analysis of 44 DHS Surveys**
 Nicholas Metheny, *University of Michigan*; Rob Stephenson, *University of Michigan*
- 207-3 Fear, Opposition, Ambivalence, and Abstinence: Understanding Unmet Need in Ghana**
 Sarah Staveteig, *The Demographic and Health Surveys (DHS) / Avenir Health*
- 207-4 Sex, Drugs, and Births: How Changes in Donor-Funded Contraceptive Imports Affect Fertility in Zambia**
 Jennifer Shen, *Duke University*

P11 Economy, Labor Force Participation, Education, and Inequality

11:00 am–12:30 pm — EXHIBIT HALL A

- P11-1 Impact of Balika Program on Learning Outcomes Among Girls in Rural Bangladesh**
 Johana Ahmed, *Population Council*; Eashita Farzana Haque, *Population Council*; Jyotirmoy Saha, *Population Council*
- P11-2 Quotas in Brazilian Public Higher Education**
 Mary Arends-Kuenning, *University of Illinois at Urbana-Champaign*; Renato Vieira, *University of Illinois at Urbana-Champaign*
- P11-3 Internet Access, Usage, and Aspirations: A Case Study from Nigeria**
 Lauren Bachan, *Facebook*; Curtiss Cobb, *Facebook*; Andrew Fiore, *Facebook*; Lufi Paris, *Facebook*; Min Lieskovsky, *Facebook*
- P11-4 The Long-Run Impact of Typhoon-Resistant Secondary Schools and Instructional Resources on Human Capital: Evidence from the Philippines**
 Vania Arzadon, *The Catholic University of America*; Ava Cas, *The Catholic University of America*

- P11-5 Whom Did Sekolah Desar Inpres Benefit?**
Tushar Bharati, *University of Southern California*; Seungwoo Chin, *University of Southern California*; Dawoon Jung, *University of Southern California*
- P11-6 Academic Resilience Among Children from Disadvantaged Social Groups in India**
Dhiman Das, *National University of Singapore*
- P11-7 The Effect of Violence on the Educational Gender Gap**
Maria Paula Gerardino, *Inter-American Development Bank (IDB)*
- P11-8 The Role of Preschool Quality in Promoting Child Development: Evidence from Rural Indonesia**
Amer Hasan, *World Bank Group*; Sally Brinkman, *University of Western Australia*; Haeil Jung, *Korea University*; Angela Kinnell, *University of Adelaide*; Nozomi Nakajima, *World Bank Group*; Menno Pradhan, *University of Amsterdam*
- P11-9 Examining the Effect of Income Shocks on the Schooling Choices of Credit-Constrained Households**
Paul Lombardi, *University of California, Irvine*
- P11-10 Effect of Free Primary School Education on Mothers' Risky Sexual Behavior: Evidence From Kenya**
Felix Muchomba, *Rutgers University*
- P11-11 Gender, Sibship Size, and Unpaid Care Work: Assessing Heterogeneous Treatment Effects of a Cash Transfer for Education on School Progression**
Luca Maria Pesando, *University of Pennsylvania*
- P11-12 The Geography of Inequality: Geographic SES Variation and the Unequal Distribution of Educational Outcomes Across Schools in Mexico City**
Maria de Lourdes Ramirez Flores, *Cornell University*
- P11-13 Educational Quality and Quantity in Brazil Between 2007 and 2013: A Case Study for the Implementation of a School System of Accountability**
Luciana Soares Luz, *Federal University of Minas Gerais*; Guilherme Quaresma, *Federal University of Minas Gerais*; Eduardo L.G. Rios-Neto, *University of Illinois at Urbana-Champaign*
- P11-14 Education Dynamics in a Developing Country: Evidence from Indonesia**
Elif Deniz Sumengen, *Stony Brook University*
- P11-15 Educational Stratification and Gender During Expansion Reform: The Case of Mexico**
Daniela R. Urbina Julio, *Princeton University*
- P11-16 China's Rural-Urban Migration and Compulsory Education: The Changing Gender Gaps?**
Xiao Yu, *Johns Hopkins University*
- P11-17 Schooling Infrastructure and Literacy-Evidence from a National Education Mission in India**
Chitra Jogani, *University of Illinois at Urbana-Champaign*

- P11-18 Parents' 'Some College' Experience and Children's Educational Attainment**
Paula Fomby, *University of Michigan*; Christina Cross, *University of Michigan*
- P11-19 Gender Inequality at Labor Market Entry: The Role of College Major**
Guangye He, *Hong Kong University of Science and Technology*
- P11-20 Leaving the "Dreamers" Behind? How Immigration and Differential Population Change Have Shaped Racial Inequality in U.S. College Participation (1940–2010)**
Noah Hirschl, *Cornell University*; Sarah Giroux, *Cornell University*; Parfait Eloundou-Enyegue, *Cornell University*
- P11-21 Undocumented in Higher Education: Legal Status and Educational Outcomes at Cuny**
Amy Hsin, *City University of New York (CUNY)*; Holly E. Reed, *City University of New York (CUNY)*; Shige Song, *City University of New York (CUNY)*
- P11-22 From Standardized Testing to the Lottery System: An Expansion of the Class Gap in College Attendance in South Korea**
Yu-Han Jao, *Northwestern University*
- P11-23 Does Education Affect Time Preference and Risk Preference?**
Tushar Bharati, *University of Southern California*; Seungwoo Chin, *University of Southern California*; Dawoon Jung, *University of Southern California*
- P11-24 Quasi-Experimental Estimates of Returns to Education: Evidence Using the College Enrollment Quota Expansion Law**
Suyoun Han, *University of Minnesota*; Scott T. Yabiku, *Arizona State University*
- P11-25 Intergenerational Persistence of Skills and Socioeconomic Status**
Raymundo Campos-Vazquez, *El Colegio de México A.C.*
- P11-26 Are PISA Outcomes in Developed Countries Explained by Human Capital Investment?**
Agnieszka Anna Chlon-Dominczak, *Warsaw School of Economics*; Wojciech Łątkowski, *Warsaw School of Economics*
- P11-27 Does School Wealth Moderate the Relationship Between Non-Cognitive Skills and Academic Achievement?**
Michael Fang, *University of Michigan*
- P11-28 Does Teacher Evaluation Mediate the Effect of Cultural Capital on Educational Performance?**
Asta Breinholt Lund, *University of Copenhagen*; Mads Meier Jæger, *University of Copenhagen*
- P11-29 Dreaming as a Form of Planning: An Expectancy-Value Approach to Understanding Racial and Ethnic Differences in STEM Career Expectations Among High School Students**
Paul Muniz, *Cornell University*
- P11-30 Cohort Differences in Return to Higher Education in Taiwan, 1978–2012: The Role of Labor Market Transformation**
Yi-Chun Chang, *University of Michigan*

- P11-31 Non-Tenure-Track Faculty in Higher Education**
 Chad Evans, *University of Pennsylvania*; Frank Furstenberg, *University of Pennsylvania*
- P11-32 Where Do Prisoners Come From? Simultaneous Shift of Military Downsizing and Mass Incarceration and Its Consequence**
 Joohee Han, *University of Massachusetts, Amherst*
- P11-33 Understanding the Labor Market Returns to Mobility for Young Workers**
 Janna E. Johnson, *University of Minnesota - Twin Cities*; Sam Schulhofer-Wohl, *Federal Reserve Bank of Minneapolis*
- P11-34 Immigrants and Human Right: A Study of Indians in Gulf Countries**
 Naresh Kumar, *Central University of Gujarat*
- P11-35 The Role of Noncognitive Skills in the Transition to Work for Youth in Diverse Contexts**
 Renee Ryberg, *University of North Carolina at Chapel Hill*
- P11-36 College Majors: Their Role in the STEM Pipeline**
 Sabrina Solanki, *University of California, Irvine*
- P11-37 The Potential Scientist's Dilemma: The Social Salience of Science in U.S. Boys' and Girls' Same-Gender Friendships**
 Patricia Wonch Hill, *University of Nebraska - Lincoln*; G. Robin Gauthier, *University of Nebraska - Lincoln*; Julia McQuillan, *University of Nebraska - Lincoln*
- P11-38 Predict Women's Representation in NIH Funded Scientific Workforce**
 Ying Zeng, *University of Maryland, College Park*
- P11-39 The Two Bengals: Female Laborforce Participation in West Bengal and Bangladesh**
 Muzna Fatima Alvi, *Michigan State University*; Maitreyi Bordia Das, *World Bank Group*
- P11-40 Informality, Population Aging, Educational Attainment, and Earnings in Brazil**
 Ernesto F. L. Amaral, *RAND Corporation*; Bernardo L. Queiroz, *Universidade Federal de Minas Gerais (UFMG)*; Guilherme Quaresma Gonçalves, *Universidade Federal de Minas Gerais (UFMG)*; Samantha Haussmann Rodarte Faustino, *Universidade Federal de Minas Gerais (UFMG)*
- P11-41 Migration, Remittances, and Investment in Human Capital: The Case of Bangladesh**
 Anupam Das, *Mount Royal University*; Sayema Haque Bidisha, *University of Dhaka*; John Serieux, *University of Manitoba*
- P11-42 How Did Women Fare in Vietnam Labor Market During Doi Moi, 1992–2012: Education and Wages**
 Phuong Thi Thu Pham, *Pennsylvania State University*; Rukmalie Jayakody, *Pennsylvania State University*
- P11-43 Multilevel Determinants of Women's Salaried Employment in Rural Vietnam**
 Phuong Thi Thu Pham, *Pennsylvania State University*; Rukmalie Jayakody, *Pennsylvania State University*

- P11-44 Elderly and the Labour Market: Changes in Economic Activity of Elderly Workers in Developing Countries**
 Bernardo L. Queiroz, *Universidade Federal de Minas Gerais (UFMG)*; Vegard Skirbekk, *Columbia University*
- P11-45 Intergenerational Mobility in Women's Employment Outcomes in Egypt**
 Maia Sieverding, *University of California, San Francisco*
- P11-46 Demographic Influences on Poverty Dynamics in India**
 Amit Thorat, *Jawaharal Nehru University*; Reeve Vanneman, *University of Maryland, College Park*
- P11-47 Well-Being in Transition: Life Satisfaction in Urban China from 2002 to 2012**
 Robson Morgan, *University of Southern California*; Fei Wang, *Renmin University of China*
- P11-48 The Effects of Electricity Grid Expansion on Households—Evidence from Vietnam**
 Semeo Yoon, *Columbia University*; Hyeilm Son, *The University of Hong Kong*
- P11-49 How May Religion and Religious Intolerance Explain Differential Socioeconomic Status Between Individuals? Evidence from 45 Countries**
 Daniel Auguste, *University of North Carolina at Chapel Hill*
- P11-50 Decomposing the Mechanisms of Social Stratification and Mobility: An Integration of the ACE and the Status Attainment Models in the Case of Academic Achievement over the Life Course**
 David Bruce Braudt, *University of North Carolina at Chapel Hill*
- P11-51 Locational Attainments and Segregation in the Twin Cities: The Unique Case of Minneapolis-St. Paul, MN**
 Amber Fox Crowell, *Texas A&M University*; Mark Fossett, *Texas A&M University*
- P11-52 Was William Julius Wilson Right? Examining Black Residential Outcomes by Income, 1960 and 2000**
 Nicole Elyse Jones, *Texas A&M University*
- P11-53 Understanding High School Context: Examining the Relative Influence of Teachers and Peers**
 Zitsi Mirakhur, *Princeton University*
- P11-54 Segregation and Residential Patterns of Upper Classes in the Barcelona and Madrid Metropolitan Areas**
 Miguel Rubiales Perez, *University of Barcelona*; Isabel Pujadas Rúbies, *Universitat de Barcelona*; Jordi Bayona-i-Carrasco, *Universitat de Barcelona*
- P11-55 How Prominent Is Residential Selection? Understanding the Residential Patterns of Low-Income Families into Neighborhoods of High Opportunity**
 Theresa L. Osypuk, *University of Minnesota - Twin Cities*; Nicole Schmidt, *University of Minnesota - Twin Cities*

- P11-56 Gender Wage Inequality Among Internal Migrants: Evidence from India**
 Mousumi Das, *Indira Gandhi Institute of Development Research (IGIDR)*; Ajay Sharma, *Indian Institute of Management*
- P11-57 Biomedical Research Workforce: Aging and Funding**
 Misty L. Heggeness, *National Institutes of Health (NIH)*; Frances Carter-Johnson, *National Institutes of Health (NIH)*; Walter Schaffer, *National Institutes of Health (NIH)*; Sally Rockey, *Foundation for Food and Agriculture*
- P11-58 Foreign-Born STEM Workforce in the United States: Gaps in STEM Employment by Native- and Foreign-Born Status by Race**
 D. Augustus Anderson, *U.S. Census Bureau*
- P11-59 Barriers to Degree Attainment Among Latinos Enrolled in Selective and Elite Institutions**
 Annie C. Lee, *University of California, Los Angeles*
- P11-60 Immigrant Labor Market Outcomes in Metropolitan Los Angeles: An Examination of Mexican Self-Employment**
 Stephanie A. Pullés, *University of California, Irvine*
- P11-61 Examining Differences in Employment Outcomes of New Permanent Resident Immigrants**
 Anne Tseng, *University of Washington*
- P11-62 Social Capital, Civic Engagement and Economic Opportunity Among Immigrants**
 James Witte, *George Mason University*; Shannon N. Davis, *George Mason University*
- P11-63 Breakdown of Glass Ceiling? A Study on the Occupational Assimilation of Asian Immigrants and Their Children in the United States**
 Bo Zhou, *State University of New York (SUNY), Albany*
- P11-64 Income Mobility and Employment in Rural India: Recent Evidence**
 Manasi Bera, *Jawaharlal Nehru University*; Shyma Jose, *Jawaharlal Nehru University*
- P11-65 Diverging Fortunes? Racial/Ethnic Inequality in Wealth Trajectories in Middle and Late Life**
 Tyson H. Brown, *Vanderbilt University*
- P11-66 Is Growth Benefits to the Poor in Cameroon?**
 Eric Lambert Djialeu, *National Institute of Statistics*
- P11-67 Homeownership Among Native- and Foreign- Born Blacks in the United States: Who Achieves the American Dream?**
 Janeria A. Easley, *Princeton University*; Tod G. Hamilton, *Princeton University*
- P11-68 Poverty by Age and Sex: An Examination of the Distribution in Poverty Between 1966 and 2014**
 Kayla Fontenot, *U.S. Census Bureau*; Bernadette Proctor, *U.S. Census Bureau*; Trudi Renwick, *U.S. Census Bureau*

- P11-69 Separate but Unequal: The Nature of Income Inequality in U.S. Metropolitan Statistical Areas**
Brian Glassman, *U.S. Census Bureau*
- P11-70 Inequality in 3-D: Income, Consumption, and Wealth**
David Johnson, *U.S. Bureau of Economic Analysis (BEA)*; Jonathan Fisher, *Stanford University*; Timothy M. Smeeding, *University of Wisconsin, Madison*; Jeffrey Thompson, *Board of Governors of the Federal Reserve System*
- P11-71 Does Students' Perceived Quality of Education Differ by Whether Their College Loan is from Federal or Private Sources?**
Jung Eun Kim, *University of Maryland, College Park*; Ui Jeong Moon, *University of Maryland, College Park*; Ji-Ha Kim, *Korean Educational Development Institute*
- P11-72 The Individualisation of Wealth Evidence from France**
Nicolas Frémeaux, *Université Paris*; Marion Leturcq, *Institut National d'Études Démographiques (INED)*
- P11-73 The Two Phases of Socioeconomic Emergence: Calculation of the Demographic Bonus Index Using the Human Development Index**
Parfait Owoundi, *National School of Public Administration*
- P11-74 Gender Differences in Wealth: The Changing Role of Explanatory Factors**
Eva Sierminska, *Luxembourg Institute of Socio-Economic Research (LISER)*; Daniela Piazzalunga, *University of Torino*; Markus M. Grabka, *DIW Berlin*
- P11-75 What Progress? Race and Gender Inequality in Management by Sector of Employment, 1980–2012**
Moriah Wren Willow, *University of Maryland*
- P11-76 Worker Quality and the Education Premium in the United States, 1980–2005**
Zhiqi Zhao, *Clemson University*
- P11-77 Inequality after the Great Recession: The Education Gap in Unemployment and Temporary Employment in Families Across Europe and in the United States**
Alicia Adsera, *Princeton University*; Caroline Berghammer, *Wittgenstein Centre (IIASA, VID/ÖAW, WU) and Vienna Institute of Demography*
- P11-78 Immigrant Education: The Intergenerational Impacts of Parental Overeducation**
Siddhartha Aradhya, *Lund University*; Jonas Helgertz, *Lund University*; Anton Nilsson, *Lund University*; Kirk A. Scott, *Lund University*
- P11-79 Moderated by Family Context: Heterogeneous Effect of Learning Behaviors on High School Achievement**
Siqi Han, *The Ohio State University*
- P11-80 A Model for Over-Qualification and Empirical Test Using Experience and Education**
Yufeng Lai, *University of Minnesota*
- P11-81 Reasons Hispanic Parents Do Not Apply for Public Assistance: Perceptions of Need and Eligibility**
Marta Alvira-Hammond, *Child Trends*; Lisa A. Gennetian, *New York University*

- P11-82 SNAP Program Usage Before, During, and After the Great Recession: Evidence of Welfare Dependency**
Paul Berry, *Cornell University*
- P11-83 The Welfare Impacts of Rising Quinoa Prices: Evidence from Peru**
Marc Bellemare, *University of Minnesota - Twin Cities*; Johanna Fajardo-Gonzalez, *University of Minnesota - Twin Cities*; Seth Gitter, *Towson University*
- P11-84 Social Protection for Workers in the Urban Informal Sector in China: Institutional Constraints and Self-Selection**
Jin Jiang, *Lingnan University*; Jiwei Qian, *National University of Singapore*; Zhuoyi Wen, *The Hong Kong Institute of Education*
- P11-85 Public Housing Assistance and Health: Findings from the Michigan Recession and Recovery Study**
Lucie Kalousova, *University of Michigan*; Michael Evangelist, *University of Michigan*
- P11-86 Geographically Adjusted Poverty Trends by State Using the Census Bureau's Supplemental Poverty Measure**
Laura Nolan, *Columbia University*; Irwin Garfinkel, *Columbia University*; Neeraj Kaushal, *Columbia University*; Jaehyun Nam, *Columbia University*; Jane Waldfogel, *Columbia University*; Christopher T. Wimer, *Columbia University*
- P11-87 Risk-Sharing Group Formation: An Experiment**
Jagori Saha, *University of Washington*; Aurora Stephany, *University of Washington*; Jane Lee, *University of Washington*
- P11-88 Demographic Variation in Short-Term Labor Market Patterns, 1995–2015**
Katie Genadek, *University of Minnesota - Twin Cities*; Sarah Flood, *University of Minnesota - Twin Cities*; Josiah Grover, *University of Minnesota - Twin Cities*
- P11-89 Lights and Shadows: How Streetlights Reflect and Shape Spatial Disparities in Houston**
Heather A. O'Connell, *Rice University*
- P11-90 The Lingering Effects of Major Life Course Events: Veteran Status and Attitudes Toward Capital Punishment in the New Millennium**
Lucky M. Tedrow, *Western Washington University*
- P11-91 Economic Resources Across Generations**
Sung S. Park, *University of California, Los Angeles*; Judith A. Seltzer, *University of California, Los Angeles*; Emily Wiemers, *University of Massachusetts, Boston*
- P11-92 Public School Versus Community-Based Pre-K: Variations in Association with Academic Achievement**
Winnie Yu, *University of California, Irvine*; Jade Jenkins, *University of California, Irvine*
- P11-93 Job Search Intensity over the Business Cycle**
Gustavo Leyva, *University of Minnesota - Twin Cities*

208 Access to Support Among the Unemployed

CHAIR: Sarah Bohn, *Public Policy Institute of California (PPIC)*

DISCUSSANT: Christopher Wimer, *Columbia University*

12:30 pm–2:00 pm — VIRGINIA A

- 208-1 **Gender Differences in Eligibility for Unemployment Insurance**
Leslie Hodges, *University of Missouri, Columbia*
- 208-2 **“I’d Bank on That More Than Any Emergency Fund”: Social Support During the Great Recession**
Lindsey M. Ibanez, *The Ohio State University*; Steven H. Lopez, *The Ohio State University*
- 208-3 **Understanding the Decline of Early Retirement in the Post–1980s: Cohort Comparison of Late Career Transition Trends**
Katsuya Oi, *Pennsylvania State University*
- 208-4 **Immigrants’ Social Network and Unemployment Duration: Around the Great Recession**
Kusum Mundra, *Rutgers University*; Fernando Rios-Avila, *Levy Economics Institute at Bard College*

209 Data and Methodological Innovations in Health and MortalityCHAIR: Robert Anderson, *Centers for Disease Control and Prevention (CDC)*DISCUSSANT: Eileen Crimmins, *University of Southern California***12:30 pm–2:00 pm — WASHINGTON ROOM 2**

- 209-1 **A Latent Variable Approach to Health Measurement in the Health and Retirement Study and Mexican Health and Aging Study**
Phillip A. Cantu, *University of Texas at Austin*; Connor Sheehan, *University of Texas at Austin*; Benjamin W. Domingue, *Stanford University*
- 209-2 **Accounting for Temporal Variation in Morbidity**
Alyson A. van Raalte, *Max Planck Institute for Demographic Research*; Tim L. M. Riffe, *Max Planck Institute for Demographic Research*
- 209-3 **On the Plausibility of Socioeconomic Mortality Gradients Derived from Linked Data: A Demographic Approach**
Mathias Lerch, *Max Planck Institute for Demographic Research*; Adrian Spoerri, *Institute of Social and Preventive Medicine*; Domantas Jasilionis, *Max Planck Institute for Demographic Research*; Diego Ramiro-Fariñas, *Spanish National Research Council*; Francisco J. Viciano, *Institute of Statistics and Cartography of Andalusia*
- 209-4 **Deriving Small Area Mortality Estimates Using a Probabilistic Reweighting Method**
Matt Ruther, *University of Louisville*; Stefan Leyk, *University of Colorado, Boulder*; Barbara Buttenfield, *University of Colorado, Boulder*

210 Demographic Aspects of Gender-Based ViolenceCHAIR: Kathryn Yount, *Emory University*DISCUSSANT: Rohini Pande, *Independent Consultant*

12:30 pm–2:00 pm — MARRIOTT SALON 3

- 210-1 A Shortage of Women Is Associated with Men's Reports of Their Perpetration of Violence Against Women, Violence More Broadly, and Risky Sex: Evidence from Six Asian Countries**
Nadia Diamond-Smith, *University of California, San Francisco*; Kara Rudolph, *University of California, Berkeley*
- 210-2 The Impact of Early-Life Exposure to Domestic Violence on Cognitive, Socio-Emotional Development and Schooling of Children in Peru**
Mariel Bedoya, *Group for the Analysis of Development*; Karen Espinoza, *Group for the Analysis of Development*; Alan Sánchez, *Group for the Analysis of Development*
- 210-3 Estimating the Causal Effect of Intimate Partner Violence on Women's Contraceptive Use: An Application of Marginal Structural Models to Cohort Data from Rakai, Uganda**
Lauren Maxwell, *McGill University*; Arijit Nandi, *McGill University*; Anthony Ndyanabo, *Rakai Health Sciences Program*; Jennifer Wagman, *University of California, San Diego*; Gertrude Nakigozi, *Rakai Health Sciences Program*; Fred Nalugoda, *Rakai Health Sciences Program*; Andrea Benedetti, *McGill University*; David Serwadda, *Makerere University*; Heena Brahmhatt, *Johns Hopkins University*
- 210-4 The Prevalence of and Barriers to Bystander Intervention on Behalf of Sexual Assault and Intimate Partner Violence Victims**
Abigail Weitzman, *University of Michigan*; Sarah K. Cowan, *New York University*; Kate Walsh, *Yeshiva University*

211 Demography of 21st Century Epidemics: HIV/AIDS, Ebola, MERS, and Other Diseases

CHAIR: Georges Reniers, *London School of Hygiene and Tropical Medicine (LSHTM)*

DISCUSSANT: Jeffrey Eaton, *Imperial College London*

12:30 pm–2:00 pm — WASHINGTON ROOM 1

- 211-1 Rubella Vaccination in India: Identifying Broad Consequences of Vaccine Introduction and Key Knowledge Gaps**
Amy K. Winter, *Princeton University*; Matt Ferrari, *Pennsylvania State University*; Justin Lessler, *Johns Hopkins University*; Bryan T. Grenfell, *Princeton University*; C. Jessica E. Metcalf, *Princeton University*
- 211-2 Surviving the Epidemic: Families and Well-Being, Malawi 1998–2013**
Hans-Peter Kohler, *University of Pennsylvania*; Susan Watkins, *University of California—Los Angeles*; Philip A. Anglewicz, *Tulane University*; Jere Behrman, *University of Pennsylvania*; Iliana V. Kohler, *University of Pennsylvania*; Collin F. Payne, *Harvard University*; James Mkandawire, *Invest in Knowledge Initiative*; Abdallah Chilungo, *Invest in Knowledge Initiative*; Chiwoza Bandawe, *College of Medicine, Malawi*; Victor Mwapasa, *University of Malawi*

- 211-3 Determinants of Influenza Mortality Trends in United States 1960–2010**
 Enrique Acosta, *Université de Montréal*; Alain Gagnon, *Université de Montréal*; Stacey Hallman, *Western University*; Matthew Miller, *McMaster University*; Joaquin Madrenas, *McGill University*
- 211-4 Preparing for Chikungunya: Using Ovitrap, Citizen Science, and Human Mobility Data to Improve Epidemiological Models in Northeastern Spain**
 John R. B. Palmer, *Universitat Autònoma de Barcelona*; Aitana Oltra, *Center for Advanced Studies of Blanes*; Simone Mariani, *Center for Advanced Studies of Blanes*; Santi Escartin, *Xatrac*; Ernest Pous, *SCM*; Sara Vergonyós, *SCM*; Eduard Marquès, *SCM*; Frederic Bartumeus, *Center for Advanced Studies of Blanes*

212 Diverse and Complex Families

CHAIR: Lindsay Monte, *U.S. Census Bureau*

DISCUSSANT: Cynthia Osborne, *University of Texas at Austin*

12:30 pm–2:00 pm — DELAWARE B

- 212-1 Children Living with Grandparents in Early Childhood: Prevalence, Stability and Complexity**
 Natasha Pilkauskas, *University of Michigan*; Rachel Dunifon, *Cornell University*
- 212-2 Multiple-Partnered Fertility in Canada: Prevalence, Correlates and Pathways**
 Ana Laura Fostik, *McGill University*; Celine Le Bourdais, *McGill University*
- 212-3 The Ties That Bind Across Racial Lines: Comparing Kin Support Across Mixed-Race and Monoracial Families**
 Jenifer Bratter, *Rice University*; Ellen Whitehead, *Rice University*
- 212-4 Egalitarian Strategies amid Economic Inequality in Multi-Family Households**
 Adriana M. Reyes, *Pennsylvania State University*

213 Fertility and Well-Being

CHAIR: Karen Guzzo, *Bowling Green State University*

DISCUSSANT: Rachel Margolis, *University of Western Ontario*

12:30 pm–2:00 pm — WASHINGTON ROOM 4

- 213-1 Consequences of Childbearing on Delinquency and Substance Use**
 Sebastian F. Daza, *University of Wisconsin, Madison*; Jason Fletcher, *University of Wisconsin, Madison*
- 213-2 Uncertainty Reduction Theory Revisited: Is Parenthood Perceived to Provide Certainty?**
 Christoph Bühler, *Leibniz University Hannover*; Bianca Brünig, *Leibniz University Hannover*

- 213-3 The Consequences of Partnered Childbearing for Mothers' Mid-Life Health**
 Sharon Sassler, *Cornell University*; Fenaba Addo, *University of Wisconsin, Madison*; Trude Lappegård, *Statistics Norway*; Brienna Perelli-Harris, *University of Southampton*; Ann Evans, *Australian National University*; Marta Styrc, *University of Southampton*
- 213-4 Birth Intendedness, Union Status at Conception, and Maternal Behaviors**
 Dohoon Lee, *New York University*; Kathleen Mullan Harris, *University of North Carolina at Chapel Hill*; Ping Chen, *University of North Carolina at Chapel Hill*

214 Gender Roles and Family Formation

CHAIR: Elyse Jennings, *University of North Carolina at Chapel Hill*

DISCUSSANT: Nancy Luke, *Pennsylvania State University*

12:30 pm–2:00 pm — MARYLAND A

- 214-1 The Second Half of the Gender Revolution and Fertility**
 Tomas Frejka, *Independent Consultant*; Fran Goldscheider, *Maryland Population Research Center*; Trude Lappegård, *Statistics Norway*
- 214-2 The Educational Gradient of Life Long Singlehood in Europe. A Multilevel Analysis**
 Daniela Bellani, *Universitat Pompeu Fabra*; Lesia Nedoluzhko, *Pompeu Fabra University*; Gosta Esping-Andersen, *Universitat Pompeu Fabra*
- 214-3 Attitude Towards Spousal Physical Violence and Fertility Behaviour Among Currently Married Women in Nigeria**
 Olufunmilayo Olufunmilola Banjo, *Obafemi Awolowo University, Ile-Ife*; Samson Olusina Bamiwuye, *Obafemi Awolowo University, Ile-Ife*
- 214-4 Fertility Intentions and Gender-Role Specialization in Japan**
 Mary Brinton, *Harvard University*; Yuko Hara, *University of Maryland, College Park*

215 Immigration and Education

CHAIR: Erik R. Vickstrom, *Princeton University*

DISCUSSANT: Zoua Vang, *McGill University*

12:30 pm–2:00 pm — MARYLAND C

- 215-1 Immigrant Generation, Race, and College: Testing Assimilation Theory with the NLSY97**
 Christopher S. Inken, *Pennsylvania State University*
- 215-2 Isolated but Engaged? School Composition and Educational Engagement Patterns Among Mexican-Origin Youth**
 Elizabeth Ackert, *University of Texas at Austin*
- 215-3 Effort, Optimism, and the Expectations-Achievement Paradox Among Ethnic Minorities in England**
 Mariña Fernández-Reino, *Universidad Carlos III de Madrid*; Mathew J. Creighton, *University of Massachusetts, Boston*

- 215-4 **Children of Multicultural Families and School Dropout in South Korea**
Hyun Sik Kim, *Kyung Hee University*

216 Mechanisms of Intergenerational Status Transmission

CHAIR: Mike King, *University of Wisconsin, Madison*

DISCUSSANT: Kendra Bischoff, *Cornell University*

12:30 pm–2:00 pm — MARYLAND B

- 216-1 **How Uncertain Is the Transfer of Advantage Across Generations?**
Maximilian Hell, *Stanford University*
- 216-2 **SES-Based Effect Modification and Intergenerational Educational Stratification**
Jeremy E. Fiel, *The University of Arizona*
- 216-3 **Parental Separation During Childhood and Adult Children's Wealth**
Philipp M. Lersch, *University of Cologne*; Janeen Baxter, *University of Queensland*
- 216-4 **Mass Incarceration and the Intergenerational Transmission of Disadvantage: Socioeconomic Attainment Among Young Adults with an Incarcerated Parent**
Ellen Dinsmore, *University of Wisconsin, Madison*; Catherine Doren, *University of Wisconsin, Madison*

217 New Perspectives on Fertility Transitions

CHAIR: S. Philip Morgan, *University of North Carolina at Chapel Hill*

DISCUSSANT: S. Philip Morgan, *University of North Carolina at Chapel Hill*

12:30 pm–2:00 pm — WASHINGTON ROOM 5

- 217-1 **Naming the Precious Child**
Joshua R. Goldstein, *University of California, Berkeley*; Guy Stecklov, *Hebrew University of Jerusalem*
- 217-2 **Are Celebrities Trendsetters for Nonmarital Fertility?**
Hanna Grol-Prokopczyk, *University at Buffalo, State University of New York (SUNY)*
- 217-3 **Women as Agents in Fertility Decision-Making: Australia, 1870–2015**
Peter McDonald, *Australian National University*; Helen Moyle, *Australian National University*
- 217-4 **Is the Association Between Education and Fertility Postponement Causal? The Role of Family Background Factors**
Felix Tropsf, *University of Groningen*; Jornt Mandemakers, *Wageningen University and Research Centre*

218 SES and Health Disparities

CHAIR: **Miles Taylor**, *Florida State University*

DISCUSSANT: **Edward Berchick**, *Duke University*

12:30 pm–2:00 pm — *HARDING*

- 218-1 **Assessing the Contribution of Poverty to Educational Differentials in Disability in 26 European Countries**
Emmanuelle Cambois, Institut National d'Études Démographiques (INED); Aïda Solé-Auró, University Pompeu Fabra; Jean-Marie Robine, Institut National d'Études Démographiques (INED)
- 218-2 **Facets of Socioeconomic Position and the Onset and Progression of Functional Limitation in Mexico**
Joseph Saenz, University of Texas at Galveston; Rebeca Wong, University of Texas Medical Branch
- 218-3 **Pathways to Death by Socioeconomic Status**
Cecilia Potente, University of Oxford; Christiaan W. S. Monden, University of Oxford
- 218-4 **Testing for Changes in the SES-Mortality Gradient When the Distribution of Education Changes Too**
Thomas Goldring, Carnegie Mellon University; Fabian Lange, McGill University; Seth Richards-Shubik, Lehigh University

219 Social Determinants of Wealth and Income

CHAIR: **Yu Xie**, *Princeton University*

DISCUSSANT: **Alexandra Killewald**, *Harvard University*

12:30 pm–2:00 pm — *DELAWARE A*

- 219-1 **The Determinants of Affluence: A Life Course Perspective**
Thomas Hirschl, Cornell University; Mark Robert Rank, Washington University in St. Louis
- 219-2 **A Wealth of Inequalities: Mass Incarceration, Employment, and Racial Disparities in Household Wealth, United States 1996–2008**
Bryan L. Sykes, University of California, Irvine; Michelle Maroto, University of Alberta
- 219-3 **The Shifting Structure of Intragenerational Inequality**
Siwei Cheng, University of California, Los Angeles
- 219-4 **Inequality of Opportunity in Central and Eastern Europe: Accounting for Changes over Time**
Michał Brzezinski, Warsaw University; Iga Magda, Institute for Structural Research (IBS)

220 Social Environment and Chronic Disease

CHAIR: **Robbee Wedow**, *University of Colorado, Boulder*

DISCUSSANT: **Margaret Weden**, *RAND Corporation*

12:30 pm–2:00 pm — WASHINGTON ROOM 3

- 220-1 The Impact of Environmental Stress on Biological Health Risks: The War on Drugs and Blood Pressure in Mexico**
Ryan P. Brown, *University of Colorado, Denver*; **Elizabeth Frankenberg**, *Duke University*; **Jessica Y. Ho**, *Duke University*; **Arun Karlamangla**, *University of California, Los Angeles*; **Teresa E. Seeman**, *University of California, Los Angeles*; **Duncan Thomas**, *Duke University*; **Andrea Velasquez**, *University of Colorado, Denver*
- 220-2 The Local Food Environment and Body Mass Index Among the Urban Poor in Accra, Ghana**
Fidelia A. A. Dake, *University of Ghana*; **Amanda L. Thompson**, *University of North Carolina at Chapel Hill*; **Shu Wen Ng**, *University of North Carolina at Chapel Hill*; **Samuel Agyei-Mensah**, *University of Ghana*; **Samuel N. A. Codjoe**, *University of Ghana*
- 220-3 Urbanization and Health: Changes in the Built-Environment, Biomarkers and Health Outcomes in East Africa**
Carrie Mills, *City University of New York (CUNY)*; **Deborah L. Balk**, *City University of New York (CUNY)*
- 220-4 The Joint Effects of Family Risk of Obesity and Neighborhood Environment on Obesity Among Women**
Lori Kowaleski-Jones, *University of Utah*; **Barbara Brown**, *University of Utah*; **Jessie X. Fan**, *University of Utah*; **Heidi A. Hanson**, *University of Utah*; **Ken R. Smith**, *University of Utah*; **Cathleen Zick**, *University of Utah*

221 The Minimum Wage, Individual, and Family Well-Being

CHAIR: **Jeffrey Wenger**, *RAND Corporation*

DISCUSSANT: **James Kirby**, *Agency For Healthcare Research and Quality (AHRQ)*

12:30 pm–2:00 pm — WASHINGTON ROOM 6

- 221-1 Do Minimum Wages Improve Early Life Health?**
Muhammad Majid, *McGill University*; **Sam Harper**, *McGill University*; **Arijit Nandi**, *McGill University*; **José Mendoza Rodriguez**, *McGill University*; **John Frank**, *University of Edinburgh*
- 221-2 The Effect of Extension of Minimum Wage on Household Well-Being: A Study of Wage Workers in India**
Shyma Jose, *Jawaharlal Nehru University*
- 221-3 The Effect of State Minimum Wage Changes on Health Outcomes**
Susan L. Averett, *Lafayette College*; **Julie K. Smith**, *Lafayette College*; **Yang Wang**, *Lafayette College*
- 221-4 The Minimum Wage and Fathers' Residence with Their Children**
Lenna Nepomnyaschy, *Rutgers University*; **Daniel P. Miller**, *Boston University*

222 Urbanization and Urban Change

CHAIR: **James Elliott**, *Rice University*

DISCUSSANT: **John Logan**, *Brown University*

12:30 pm–2:00 pm — VIRGINIA B

-
- 222-1 **The Role of Asian Inflows in the Formation of Integrated Neighborhoods in New York City, 1970–2010**
Joseph Salvo, *New York City Department of City Planning*; *Peter Lobo*, *New York City Department of City Planning*; *Ronald J. Flores*, *Connecticut College*
- 222-2 **Gentrification and the Suburbanization of Returning Prisoners**
David Kirk, *University of Oxford*
- 222-3 **Fragmentation or Diversification? Ethno-Racial Change and the Social and Economic Diversity of Communities**
Laura M. Tach, *Cornell University*; *Barrett A. Lee*, *Pennsylvania State University*; *Michael J. R. Martin*, *Pennsylvania State University*; *Lauren H. Hannscott*, *Pennsylvania State University*
- 222-4 **Roads, Urbanization, and Development: Some Empirical Evidences from Brazilian Experience**
Flavia Chein, *Federal University of Juiz de Fora*; *Cristine Pinto*, *EESP/FGV-SP*

223 Use of Administrative Records in Subnational Applied Demography

CHAIR: **Benjamin Bolender**, *U.S. Census Bureau*

DISCUSSANT: **Christopher Dick**, *U.S. Census Bureau*

12:30 pm–2:00 pm — COOLIDGE

-
- 223-1 **Projecting Cancer Incidence**
Shonel Sen, *University of Virginia*; *Qian Cai*, *University of Virginia*
- 223-2 **Evaluating 2012–2014 Trends in Health Insurance Coverage for All U.S. Counties**
Lauren A. Bowers, *U.S. Census Bureau*; *Wesley Basel*, *U.S. Census Bureau*; *David Powers*, *U.S. Census Bureau*
- 223-3 **Decomposing Increases in Health Insurance Coverage: Population Processes and Policy Processes**
Malia Jones, *University of Wisconsin, Madison*; *Caitlin McKown*, *University of Wisconsin, Madison*
- 223-4 **Census Data, Administrative Records, and Machine Learning: Exploring Micro and Macro Impacts on Four-Year Graduation Rates**
Mathew E. Hauer, *University of Georgia*; *James M. Byars*, *University of Georgia*

224 Well Being of the Elderly in Asia

CHAIR: **Robert J. Willis**, *University of Michigan*

DISCUSSANTS: **Hongwei Xu**, *University of Michigan*; **Robert J. Willis**, *University of Michigan*

12:30 pm–2:00 pm — VIRGINIA C

224-1 Well-Being of the Elderly in East Asia

Hidehiko Ichimura, *University of Tokyo*; **Chulhee Lee**, *Seoul National University*; **Jinkook Lee**, *University of Southern California*; **Xiaoyan Lei**, *Peking University*; **Albert Park**, *Hong Kong University of Science and Technology*; **Yasuyuki Sawada**, *University of Tokyo*

224-2 Labor Supply Decision and Mental Health: Does Retirement Matter?

Ruozhi XU, *Hong Kong University of Science and Technology*

224-3 Does Old-Age Pension Relieve Depression? Regression Discontinuity Evidence from the Pension Eligibility Age

Xi Chen, *Yale University*

224-4 The Effects of Public Pensions on Depressive Symptoms: Evidence from South Korea

Sujin Kim, *Takemi Program in International Health*; **Soonman Kwon**, *Asia Development Bank*; **S. V. Subramanian**, *Harvard University*

2016 MEETING PARTICIPANTS INDEX

PROGRAM PARTICIPANTS INDEX

Oral Paper, Poster and Session Participants

A

- Aassve, Arnstein 189-1
 Abalos, Jeffrey P4-30
 Abdelaziz, Sarah P1-6
 Abdoulayi, Sara P1-51
 Abebe, Tatek P10-24
 Abel, Guy 124-2, 186-2
 Abelson, Anna P8-54
 Abraham, Jean P9-50
 Abramitzky, Ran P5-22
 Abramowitz, Joelle P2-1
 Abramowska-Kmon, Anita P4-43
 Abrigo, Michael 192-1
 Abu-El-Yamen, Salih P7-83
 Aburto, Jose P1-45, P1-80
 Abuya, Dr. Benta P10-80
 Acciai, Francesco P7-43, P7-84
 Acharya, Arabinda P10-26
 Acharya, Arunkumar P6-69
 Ackert, Elizabeth 90-4, 204-3, 215-2
 Acosta, Enrique 211-3
 Acquah, Priscilla P8-93
 Adamo, Susana Beatriz 57-1, P5-15
 Adams, Jimi 49-4
 Adams, Sara 180-3
 Adams, Swann P4-16
 Adanu, Richard P8-14
 Addai, Edward P10-85
 Addo, Fenaba 31-4, 213-3, P6-68
 Adebowale, Ayo P9-60
 Adedini, Sunday P7-64, P10-84
 Adelekan, Ademola P1-39
 Adelman, Robert 187, 204
 Adeogun, Adewale P9-58
 Adetoro, Gbemisola P6-21
 Adetunji, Jacob P6-4, P8-9
 Adhvaryu, Achyuta 21-1
 Adichwal, Nitesh P3-87
 Adjaye-Gbewonyo, Kafui P7-65
 Adjiwanou, Vissého D. P6-36, P6-83
 Adsera, Alicia 100-1, P11-77
 Afonso, Y. Natalia P7-66
 Afulani, Patience 2-4, P7-20
 Agaba, Peninah P6-72
 Agadjanian, Victor 42-2, 148-3, 157-4,
 P5-49, P5-67
 Ager, Philipp P8-2
 Aggarwal, Aastha P7-79
 Agree, Emily 199, P3-50
 Aguiar, Patricia 105-2
 Aguila, Emma 107-4, 114-4, 143-3,
 190-2, P3-26, P4-93
 Aguirre, Alejandro 43-1
 Agyei-Mensah, Samuel 220-2
 Ahlburg, Dennis 32-2
 Ahmed, Bashiruddin P3-90
 Ahmed, Johana 96-4, P11-1
 Ahmed, Saifuddin 66-3, 73-1
 Ahn, Seoyeon 118-2
 Ahn, So Yoon P2-36
 Ahsan, Md Nazmul P6-5
 Ahuja, Vishal P4-53
 Aiello, Allison P1-63, P9-41, P9-80
 Aiken, Abigail 15-1, 82
 Ailshire, Jennifer 60-4, 97-2, 188-3,
 188-4, P4-33, 72, 89
 Aisenbrey, Silke P3-77
 Ajaero, Chukwuedozie P9-66
 Akachi, Yoko 158-4
 Akinlo, Ambrose P2-85
 Akinyemi, Joshua P9-15, P9-60
 Akresh, Ilana Redstone 187-1
 Aksoy, Ozan 46-4
 Akter, Mst. Farhana P3-43
 Akushevich, Igor 39-1, P1-64, P1-82,
 P7-93, P9-88
 Al-Attar, Ghada 120-4
 Al-Turk, Akram 177-4
 Alam, Shamma 98-5
 Alba, Richard 47
 Albert, Aaron 81-1
 Alcañiz, Manuela P4-39
 Aldén, Lina P8-67

- Alexander, Monica . . .94-3
 Alexander, Trent138-1
 Alhassan, Nurudeen .96-3
 Ali Mohamoud, Yousra . . . P1-21
 Ali, Hasmot P6-46
 Ali, Imtiaz P7-28
 Ali, Mohamed 158-2
 Ali, Mohammad169-1
 Ali, Mohammed180-3
 Alkema, Leontine . . .13-4, 35-1
 Allendorf, Keera102-1
 Alley, Dawn 156-4
 Allgeyer, Richard . . . P8-74
 Allotey, Pearl P8-49
 Almquist, Zack 186-2
 Alon, Sigal 51
 Aloo, Stephen P6-23
 Alter, George 8
 Altman, Claire146, 42-3, P1-35,
 P5-55
 Alvergne, Alexandra .82-2
 Alvey, Jeniece P8-81
 Alvi, Muzna P11-39
 Alvira-Hammond, Marta . P8-58, P11-81
 Amaral, Ernesto171-4, 183-2, P11-40
 Amaro, Hortensia . . . P5-5
 Ambade, Mayanka . . P1-59
 Ambinakudige, Shrinidhi . P5-3
 Ambler, Kate 25-1
 Ambrosetti, Elena . . .17-4, 100-4
 Amendah, Djesika . . . P8-57
 Amer, Safaa 194-4
 Amin, Sajeda 32, 176, 96-4, P8-32
 Amin, Vikesh P8-91
 Amoateng, Acheampong . P2-59
 Amouzou, Agbessi . . .158
 Amuedo-Dorantes, Catalina 112, 201,
 4-4, 143-1, P10-31
 An, Ruopeng P7-10
 Ananat, Elizabeth . . .21-3, 136-3
 Andersen, Signe Hald 21-4, 125-1
 Andersen, Synøve . . .125-4
 Anderson, Barbara . . .4-2
 Anderson, D. 159-4, P10-45
 Anderson, D. Augustus . . . P11-58
 Anderson, James P7-35, P9-59
 Anderson, Raeda P1-54
 Anderson, Ragnar . . . P8-54
 Anderson, Robert . . .16-3, 209
 Anderson, Ross P9-2
 Anderson, Thomas . . .147-4
 Andersson, Fredrik . .109-1
 Andersson, Gunnar . .29, 45-3, 162-3,
 P3-13, P3-14, P8-12
 Andersson, Matthew 1-2, 49-2
 Andrade-Romo, Zafiro . . P10-1
 Andrade, Benjamin . . P8-97
 Andrade, Flavia P7-10
 Andrade, Monica . . .105-2
 Andreev, Kirill P5-94
 Andreeva, Mila P1-89
 Andrews, Kathryn . . .114-2
 Aneshensel, Carol . . .152-1
 Angel, Jacqueline . . . P2-10
 Angeles, Gustavo31-3, 174-3
 Anglewicz, Philip28-4, 197-1, 211-2,
 P8-48, P9-70
 Angotti, Nicole 28-1
 Angst, Sean P3-26
 Aninanya, Gifty A. . . . P9-1
 Ansari, Shahnaz P7-28
 Antabe, Roger P6-64
 Antobam, Samuel . . . P8-49
 Anukriti, S. 91-3
 Ao, Chon-Kit 27-2
 Apouey, Benedicte . . P1-17
 Appleton, Allison P7-9
 Appold, Stephen P5-12
 Appunni, Sathiya Susuman P1-88
 Aradhya, Siddhartha . . P5-38, P11-78
 Arashi, Rieko P9-72
 Arbeev, Konstantin . . P1-64, P1-82, P7-93
 Arbeeve, Liubov P1-64, P1-82
 Areethala, Ajmalkhan 112-3
 Arenas Arroyo, Esther . . . P5-53, P10-31
 Arenas, Erika 24-2
 Arends-Kuenning, Mary . . P11-2
 Arguillas, Florio P5-98
 Arguillas, Joy P5-98, P10-32
 Arias, Elizabeth123
 Armanious, Dina P3-81
 Arnold, Fred 35, 103

Aronovich, Dana P3-71
 Arora, Kanika P2-45
 Arora, Varun P7-80
 Arpino, Bruno 134-4, 189-1, P4-46,
 P5-34, P7-32
 Arroyo, Julia P3-7, 103-4
 Arteaga, Irma 21-2
 Arteaga, Stephanie . . 141-2, P6-90
 Arthur, Antony 199-1
 Arzadon, Vania P11-4
 Asad, Asad 47-4
 Asal, Victor 144-4
 Asante, Elizabeth P10-33
 Ashburn, Kim P6-80, P6-81
 Ashcroft, Nicki 99-1
 Assaad, Ragui 68-1, 176-1
 Assaf, Shireen 158-3, P8-85
 Aston, Kenneth P9-2
 Asunka, Joseph P7-20
 Atim, Julian P7-30
 Atun, Rifat P9-55
 Atuyambe, Lynn P2-95
 Auguste, Daniel P11-49
 Augustine, Jennifer . . 49, 81-3
 Austin, Nichole P6-75, P8-34
 Austrian, Karen P3-52, P10-64
 Avendano, Mauricio . 151-3, P3-45, P7-33,
 P7-65
 Averett, Susan 201, 221-3
 Avogo, Winfred 2, P9-66
 Awoonor-Williams, John Koku
 P8-53
 Awuah, Raphael P7-59
 Ayers, Stephanie P1-44
 Ayiga, Natal P10-41
 Azose, Jonathan P3-88
 Azumah, Selorme P8-49

B

Babalola, Blessing P6-21
 Babalola, Stella P9-9
 Babiarz, Patryk P4-60
 Bachan, Lauren P11-3
 Bachmeier, James P1-35
 Bachrach, Christine . . 103

Bacolod, Marigee 29-1
 Bacon, Rachel P5-81
 Badal, Shamsul Huda . P2-31
 Bader, Michael 110-3, 117-4
 Baez, Javier 153-1
 Baffoe, Peter P8-53
 Bagley, Olivia P1-82
 Bai, Yifan P10-56
 Bailey, Amy P5-95
 Bairoliya, Neha 105-1, 115-4
 Bajos, Nathalie 78-1
 Bajracharya, Ashish . . P3-58
 Bakamjian, Lynn P8-78
 Baker, David P6-3
 Baker, Melissa 182-2
 Bakhtsiyarava, Maryia . . . P5-43
 Bakilana, Anne P2-67
 Balakrishnan, Uttara . P1-28
 Balbo, Nicoletta 134-4, 189-1
 Balistreri, Kelly P3-55
 Balk, Deborah 153-2, 220-3, P5-93
 Baltas, Pavlos P6-58
 Bamiwuye, Samson . . 214-3, P6-82, 75
 Bandawe, Chiwoza . . 211-2
 Banerjee, Kajori 86-3, P4-29, P7-40
 Banerjee, Rakesh P1-90
 Bangha, Martin 50-2, P3-86
 Banjare, Pallavi P4-71
 Banjo, Olufunmilayo . 214-3, P6-82
 Banke, Kathryn P7-37
 Bankole, Akinrinola . . 185-1, P8-54
 Bao, Luoman P1-18, P4-74
 Baranov, Victoria 174-4, P9-77
 Barber, Jennifer 200, 48-2, P6-19
 Barbieri, Alisson 92-4
 Barbieri, Magali 123, 94-3, P1-85
 Barclay, Kieron 7-2, 50-1, 62-3,
 P8-44, P10-14
 Barden-O’Fallon, Janine . . 48-1
 Bardo, Anthony 188, P1-91, P3-93
 Barham, Tania 69-3, 122-4
 Barik, Debasis 58-2
 Barnighausen, Till 86-4, P9-55
 Barr, Peter P7-3
 Barrington, Clare 89-4, P1-51

- Bartalotti, Otavio 121-2
 Bartholomew, Kyle . . P3-8
 Bartlett, Bryce P4-86
 Bartumeus, Frederic . 211-4, P3-78
 Bartus, Tamás P8-21
 Basaran Sahin, Duygu 71-3
 Basel, Wesley 223-2
 Basellini, Ugofilippo . P9-61, P9-89
 Bashir, Saima P8-69
 Bassarsky, Lina 59-3
 Basten, Stuart 147-3
 Bastien, Nicolas P2-69
 Basu, Sanjay 136-2
 Bates, Lisa 135-4, P2-31
 Batyra, Ewa P8-4
 Bauer, Ramon P3-83
 Bauldry, Shawn 71-2
 Bauman, Kurt 77-1
 Bawah, Ayaga 191
 Baxter, Janeen 216-3, P10-79
 Bayona-i-Carrasco, Jordi . P11-54
 Beach, Lindsey P5-10
 Beach, William 145
 Bean, Frank 47, 90
 Bearak, Jonathan . . . 82-4
 Beaujot, Roderic . . . 147
 Beaujouan, Eva 61-1, P6-32
 Becerra, Marisol . . . 57-4
 Beck, Audrey P5-5
 Becker, Stan 200-4, 207-1
 Bedard, Kelly 140-1
 Bediako, Phylcia . . . P8-50
 Bedoya, Mariel 210-2
 Bedrouni, Mohammed . . 93-1
 Begley, Jaclene 65
 Beguy, Donatien . . . 93, P6-6, 127-1
 Beheim, Bret 172-4, P6-28
 Behler, Rachel 75-3
 Behrman, Jere 104, 115, 118-3,
 211-2
 Behrman, Julia 24, 88-2, 135-1
 Beider, Nadia 29-3
 Belanger, Alain P5-30
 Beleche, Trinidad . . . P10-34
 Bell, Suzanne P6-16
 Bellani, Daniela 214-2
 Bellemare, Marc P7-49, P11-83
 Bello, Bamidele 120-4
 Belsky, Daniel 60-1
 Beltrán-Sánchez, Hiram . . 16-1, 22-2,
 39-2, 94-4, P1-45, 60
 BeLue, Rhonda P7-72
 Benara, Sudhir P7-85
 Benedetti, Andrea . . . 210-3
 Benetsky, Megan P2-33
 Bennett, Judy P1-19
 Bennett, Neil 12-2, 162-1
 Bennett, Sara P1-98
 Benova, Lenka P8-30
 Benson, Rebecca . . . 173-2, 203-1
 Bera, Manasi P11-64
 Berchick, Edward . . . 218, P1-4, P1-5
 Berger, Aaron P9-81
 Bergeron-Boucher, Marie-Pier
 206-4, P7-86
 Berghammer, Caroline . . P11-77
 Bergstrom, Marie . . . 127-3
 Bergsvik, Janna 98-3
 Berhane, Zekarias . . . P8-13
 Berkman, Lisa 114-2, 151-3, 178-3
 Bernardi, Fabrizio . . . 149-1
 Bernardi, Laura 168-1, P5-21, P8-43
 Bernhardt, Eva P3-29
 Berrington, Ann 61-4, P3-74, P9-16,
 P10-47
 Berry, Paul P11-82
 Bertalan, Margit 92-1
 Bertrand, Jane P6-38
 Best, Latrica P7-50
 Bettez, Sonia 89-3
 Bhagat, Ram. B. 113-2, P2-79
 Bhakta, Runu 172-1
 Bhalla, Garima P10-88
 Bhalotra, Sonia 91-3, 174-4, P9-77
 Bhandari, Prem 14-4, 107-1
 Bharati, Tushar P1-8, P4-9, 122-2,
 P11-5, P11-23
 Bhargava, Alok 144-1
 Bhatnagar, Isha P8-86
 Bhattacharjee, Shreya . . . 91-1
 Bhuwania, Pragma . . . 166-1

- Biddlecom, Ann 59-3, 67
 Bidisha, Sayema P11-41
 Bietsch, Kristin P8-98
 Bijak, Jakob 94
 Billari, Francesco 147, 46-4, 101-4,
 157-2
 Billingsley, Sunnee 73-3
 Bilo, Maria P4-44
 Bilsborrow, Richard 92-2, 104-2, 197-2,
 P4-28
 Binbin, Shu 31-1, P10-27
 Biney, Adriana P3-59
 Bingenheimer, Bart P10-33
 Birditt, Kira P2-15
 Biritwum, Richard P4-68
 Birkelund, Gunn 109-3
 Biryukova, Svetlana P6-2
 Bischoff, Kendra 216, 52-1
 Bishai, David 54-1, P6-16, P7-66,
 P9-79
 Bishop-Royse, Jessica P7-45
 Bisiriyu, Lukman P6-82
 Biswas, Nabaneeta P4-5
 Björklund, Anders P8-67
 Black, Nyesha P1-47
 Black, Robert 202-4
 Blades, Nakeisha P6-100
 Blanc, Ann 132-2, 6, 68
 Blitzstein, Joseph 194
 Blogett, Madeline P8-97
 Bloom, David 179-1
 Bloome, Deirdre 73-4, 88-4, 88
 Blumerman, Lisa 79
 Bo, Boroka P5-57
 Boakye, Andrew P8-14
 Boardman, Jason 164, 60-2, 72-4,
 P1-29, P7-77, P9-35
 Bock, Ariella 48-1, P3-71
 Boertien, Diederik 25-2
 Boettner, Bethany 55-1
 Bohet, Aline P8-87
 Bohk, Christina 37-3
 Bohn, Sarah 143, 208, P5-54
 Bohorquez-Penuela, Camilo P3-32
 Boix, Carles 100-1
 Bol, Thijs 165-3
 Bolender, Benjamin 223
 Bollen, Kenneth 194-3
 Bollmann, Gregoire P8-43
 Bond, Erik P8-56
 Bongaarts, John 35, 46-1, 132-2
 Bonikowska, Aneta P10-28
 Bonnet, Carole P3-30, P4-45
 Booth, Alan 178-1
 Bora, Jayanta 41-2, P7-39
 Bordone, Valeria 134-4, P4-46
 Borges, Gabriel P7-11
 Borgschulte, Mark 74-2
 Borker, Girija 2-1
 Borrini-Mayori, Katty 118-3
 Bosky, Amanda 51-4
 Bossuroy, Thomas 118-4
 Bouchey, Heather P10-63
 Bouchoucha, Ibtihel P6-41
 Boudreaux, Michel P1-65
 Bougma, Moussa P6-36, P6-83
 Boujijja, Yacine P5-16
 Bound, John 77-3
 Bourbeau, Robert P7-87, P9-23
 Boustan, Leah P5-22
 Bowen, Catherine P1-86
 Bowers, Lauren 223-2
 Bowie, Bonnie P6-91
 Boyd, Lisa P3-1, P10-48, P10-59
 Boyd, Monica P3-94
 Boydell, Vicky 99-2, P8-77, P8-78
 Boyle, Elizabeth P2-97
 Bozorgmehr, Mehdi P5-26
 Brack, Chelsey P8-35
 Bradbury, Bruce 62-1
 Brady, Eoghan P7-66, P9-79
 Braga, Breno 77-3
 Brahmhatt, Heena 210-3
 Brand, Jennie 198-3, 51
 Brandén, Maria 63-1, 67-3, 109-3
 Brandon, Peter 163-1
 Branigan, Amelia 170-1, P6-24
 Bratter, Jenifer 83-4, 212-3, P4-10
 Braudt, David P11-50
 Brauner-Otto, Sarah 172
 Braveman, Paula P7-67

Brayne, Carol 199-1
 Brazel, Anthony 57-2
 Bremner, Jason P5-75
 Brennan, Melanye . . . P7-89
 Brewer, Mackenzie . . P9-75
 Brewster, Karin P7-42
 Brinkman, Sally P11-8
 Brinton, Mary 127, 141-4, 214-4
 Brooks-Gunn, Jeanne 5-3, 72-1, 140-2,
 164-1
 Brower, Susan 79, 171, 206
 Brown, Barbara 220-4, P5-63
 Brown, Daniel 169-3
 Brown, David 113
 Brown, Dustin 116-1
 Brown, J. Scott 188, P1-91
 Brown, Lauren 188-3
 Brown, Niquelle P3-71
 Brown, Rachel 203-4
 Brown, Ryan 220-1, 69
 Brown, Susan 167-4, P2-49, P2-50,
 90
 Brown, Tyson P11-65
 Brown, Win 66
 Browne, Edmund . . . P8-13
 Browning, Christopher . . . 117, 55-1
 Bruch, Elizabeth 128, 205
 Bruckner, Tim-Allen . 23, 95-3, 95-4
 Brueckner, Markus . . P8-2
 Brugh, Kristen 174-3
 Brummet, Quentin . . 121-2
 Brünig, Bianca 213-2
 Bruns, Angela 200, P2-80
 Bryant, Amy P8-81
 Brzezinski, Michal . . . 219-4
 Brzozowska, Zuzanna 61-1
 Budhwani, Henna . . . P7-21
 Budig, Michelle 19, 119, 139, 45-1
 Budolfson, Mark P5-91
 Bueno, Xiana 141-4
 Buher Kane, Jennifer . 151-2
 Bühler, Christoph . . . 213-2
 Bui, Bonnie P5-13
 Burcin, Boris P9-63
 Burdick-Will, Julia . . . 52-3

Burgard, Sarah 65-2, 71-1, 156-2,
 160-4
 Burger, Andrew P1-43
 Burgert-Brucker, Clara R. . 138-2, 158-3
 Burgess, Sarah 99-1
 Burke, Anne 151-1
 Burr, Jeffrey 199-2
 Burrowes, Sahai P8-80
 Buston, Peter P6-28
 Butler, Jared 87-3
 Butler, John P4-12
 Buitenfield, Barbara . 209-4
 Buitenheim, Alison . . 1002, 118-3, P1-57
 Bwanika, Johnbaptist P7-30
 Byars, James 223-4
 Byerly, Jack P6-70
 Bygren, Magnus 63-1
 Byun, Soo-Yong P10-56

C

Cabezas Gálvez, Gabriela . P5-65
 Cabrera, Natasha . . . P3-9, P3-56, P10-69
 Cacari-Stone, Lisa . . . 89-3
 Caffrey, Christine . . . P9-96
 Cagney, Kate A. 54, 117
 Cahill, Niamh 13-4
 Cai, Qian 223-1
 Cai, Yong 176-2, P10-83
 Cakır, Metin P2-89
 Calazans, Júlia 105-2
 Calder, Catherine . . . 55-1
 Caldwell, Amy P6-22
 Caldwell, Julia 72, P9-33
 Calhoun, Lisa 35-4, 99-4, 132-1,
 P8-33
 Call, Maia 92-1, 104-2, 169-1,
 P5-76
 Calvert, Clara P1-84
 Calvès, Anne P3-15
 Calvi, Rossella 7-4, P2-70
 Camarda, Carlo P7-87, P7-92, P9-61
 Cambois, Emmanuelle . . 218-1
 Campbell, Angela . . . P3-1
 Campbell, Cameron D. . . 44
 Campbell, Mary 83-4, P3-3

- Campos-Vazquez, Raymundo P11-25
 Canino, Gloria P10-13
 Canning, David 105-1, 115-4, 161-3,
 P1-68
 Cannon, Sarah P8-90
 Cano, Carlos P1-12
 Cantalini, Stefano P3-68
 Cantu, Phillip 72-3, P7-4, 209-1,
 P2-10
 Canudas-Romo, Vladimir 37-2, 123-1,
 P1-45, P4-83, P7-86,
 P9-89
 Capistrant, Benjamin 199-3, P4-50
 Capková, Klára P2-11
 Cappello, Giorgio P5-3
 Capps, Randy 11
 Carcano, Joaquin 89-4
 Cardoso, Clareci 105-2
 Carioli, Alessandra P2-57
 Carll, Erin 30-1
 Carlson, Marcia 25, 81, 62-2
 Carpiano, Richard P9-46
 Carr, Deborah 1, 134, 167, 114-3,
 180-2
 Carrell, Douglass P9-2
 Carrico, Amanda 112-4, 124-4
 Carroll, Alyssa 180-4
 Carroll, Jamie 138-4
 Carter-Johnson, Frances P11-57
 Carter-Pokras, Olivia D. P10-13
 Carter, Emily 138-2
 Carton, Samuel 13-1
 Carton, Thomas P9-70
 Caruso, German 153-1
 Carvalho, Lucas 105-2
 Cas, Ava P11-4
 Casper, Lynne P2-51
 Cassels, Susan 30-4
 Casterline, John 207, 46-2, 82-3,
 161-2
 Castillo-Neyra, Ricardo 118-3
 Castro Martin, Teresa 6-2, P2-68
 Castro, Andres 15-2
 Castro, Paula 105-2
 Caswell, Hal 59-2
 Catalano, Ralph 95-4, P8-51
 Caudillo, Mónica 6-4, 129-3, 176-3
 Cavanagh, Shannon 54-3, 140-4
 Cavenaghi, Suzana 40
 Cebolla-Boado, Héctor P9-68
 Cefalu, Matthew 171-4
 Cesar, Cibele 58-3
 Cesare, Nina 110-4
 Chae, Sophia P6-49
 Chahua, Lou 120-4
 Chai, Hye Won P4-47
 Chak, Bridget P6-28
 Chakrabarti, Averi P6-59
 Chakraborty, Santanu P9-7
 Chakraborty, Tanika P4-6
 Challa, Sneha P6-22, P8-14
 Chambre, Dany P8-3
 Chandler, Raeven Faye P9-28
 Chandra, Siddharth 7-3, P5-58
 Chang, Huey-Chi Vicky P3-96
 Chang, Simon P3-22
 Chang, Virginia 156-4
 Chang, Yi-Chun P11-30
 Channon, Melanie 202-3
 CHAO, Fengqing 35-1
 Chao, Shih-Yi P3-40
 Chaparro, Juan 55-3
 Chapin, Maryann 20
 Charron-Chénier, Raphaël 175-2
 Chatterjee, Esha 148-2
 Chatterji, Somnath P4-68
 Chaurasia, Aalok P10-8
 Chauvel, Louis 58-4, 104-4, 126-2,
 183-3
 Chávez, Sergio 42-3, P5-55
 Chavkin, Wendy P6-92
 Chein, Flavia 222-4
 Chekol, Bekalu P8-36
 Chen, Dan P5-4
 Chen, Danhong P1-19
 Chen, Daowen 49-1
 Chen, Feinian 19, 31-1, P1-18,
 P4-87
 Chen, I-Chien P9-31, P10-49
 Chen, Jen-Hao P5-56
 Chen, Jia P4-48
 Chen, Jiaying 24-3

- Chen, Mengni P3-16
 Chen, Michael P3-50
 Chen, Ping 213-4
 Chen, Wei P3-76
 Chen, Xi 23-1, 224-3
 Chen, Yiyu P3-2
 Chen, Zeyuan P4-49
 Cheng, Cheng 180-1
 Cheng, Siwei 219-3
 Cheng, Weiyi 64-3
 Cheong, Yuk Fai 135-4
 Cherlin, Andrew 45, P3-50
 Chi, Guangqing 13-2
 Chihaya, Guilherme 53-2
 Child, Stephanie P7-67
 Chilungo, Abdallah 211-2
 Chin, Seungwoo P1-8, 122-2, P11-5,
 P11-23
 Chinn, Juanita 16-3, P1-36
 Chisumpa, Vesper P7-68, P9-15, P9-42
 Chiswick, Barry 29-3
 Chiu, Chi-Tsun 114-1, P4-59
 Chiu, Samantha 191-2
 Chlon-Dominczak, Agnieszka P5-68,
 P11-26
 Cho, Rosa 143-2
 Cho, Youngtae P1-93
 Choi, Daesung P1-37, P9-38
 Choi, Jaehee 74-4
 Choi, Kate P10-15
 Choi, Seung-won 7-3, 87-1, P5-58,
 P9-31
 Choi, Yoonjung 184, 66-2
 Chou, Chia-Hung P4-53
 Christakis, Nicholas 49-2
 Christian, Parul P6-46
 Chu, Yue 202-4
 Chudnovskaya, Margarita P2-21
 Chung, Inkwan 51-1
 Chung, Pil 106-2
 Chung, Robert 133
 Cilliers, Jeanne 8-1
 Cintina, Inna P6-50, P8-17, P10-34
 Clark, Anne P10-50
 Clark, Kirsty P6-84
 Clark, Rebecca 179
 Clark, Sam 191-1, P1-84, 37
 Clark, Shelley 127-1, 132-4
 Clark, William 90-1
 Clarke, Philippa P1-33, P1-69
 Clarke, Wyatt 186-4
 Cleveland, Lara P5-99
 Clouston, Sean P4-36, P9-62
 Coast, Ernestina P6-51, P6-52, P8-37
 Cobb, Curtiss P11-3
 Cobb, Ryon J. 188-4
 Coburn, Carolyn 66-1
 Codjoe, Samuel 220-2
 Coene, Gily P8-70
 Coffey, Diane 144-3, 172-3
 Cohen, Jessica P8-84
 Cohen, Philip 11-4, 125
 Coile, Courtney 111-3
 Colantonio, Lisandro 160-2
 Colby, Sandra P3-90
 Colchero, Fernando 37-4
 Coleman-Minahan, Kate 15-4, P6-10
 Colen, Cynthia P10-70
 Collinson, Mark 30-2, 153-4, P2-43
 Comfort, Alison P1-75
 Compernelle, Ellen P3-33
 Compton, D'lane 128-3
 Conley, Dalton 62-3, P4-34
 Connor, Dylan P5-22
 Cook, Justin 164-3
 Cook, Michael P10-11
 Cooke, Lynn 119, 17-1
 Cooksey, Elizabeth 203
 Cooksey, Kristen P1-92
 Cooper, Lindsey P10-51
 Copen, Casey P8-64
 Corcuera Garcia, Paul 181-4
 Cori, Anne 94-2
 Cork, Daniel 20
 Corker, Jamaica P8-48
 Cornman, Jennifer 114-3, 180-2
 Corroon, Meghan 132-1, P8-33
 Cort, David 107
 Cortina, Clara P2-68
 Cossman, Jeralynn P7-52, P7-53
 Costa, Dora 87-2

Costa, Megan 172-4
 Costa, Rafael 53-3
 Cotton, Cassandra . . . 154-1
 Couch, Kenneth 74, 95
 Coulter, Rory P3-44
 Counterman, Miriam 153-4
 Courtin, Emilie P3-45, P7-33
 Cousens, Simon 202-4
 Covington, Heather . . 103-4
 Covre-Sussai, Maira . 137-2
 Cowan, Sarah 210-4
 Cox, Carie 101-1
 Cozzolino, Elizabeth . P10-52
 Crampin, Amelia P1-84
 Crandall, Aliceann . . . 135-4, P8-71
 Creighton, Mathew . . 215-3
 Cresswell, Jenny 185-3
 Crimmins, Eileen 209, 60-4, 97-2,
 188-4
 Cristia, Julian 144
 Crosnoe, Robert 54-3, 140-4, P3-18,
 P10-52
 Cross, Christina P11-18
 Crowder, Kyle 30-1, 90-4, 121-3,
 128-1, 204-3, P5-80
 Crowell, Amber P11-51
 Crowell, Marjorie P6-49, P6-100
 Cruz Castanheira, Helena . 108-2
 Cruz, Christian Joy . . . 129-4, P4-30
 Cruz, Grace Cruz P4-30
 Cubbin, Catherine 54-2, 72-3, P7-4,
 P7-67
 Cuesta, Laura 25-3
 Cukrowska-Torzewska, Ewa P2-58
 Culminkaya, Irina P1-82
 Cummins, Steven P7-71
 Cunningham, Angela . 169-3
 Cunningham, Jamein 4-1
 Cunningham, Marc . . . 48-1, P3-71
 Cunningham, Solveig Argeseanu
 180-3, P2-62, 49
 Cupka, Cassandra P2-86
 Curran, Sara 4, 153
 Currit, Alex 128-4
 Curtin, Sally 140-3
 Curtis, Katherine 34

Curtis, Sian P8-81
 Cyffka, Kristen P3-48
 Czajka, John 20

D

d'Albis, Hippolyte . . . P8-22
 D'Este, Cate P4-50
 Dagher, Rada P1-65
 Dahlberg, Johan P8-12, P8-92
 Dake, Fidelia 220-2
 Dalton, Michael 84-3
 Dalton, Vanessa P6-22, P8-14
 Damaske, Sarah 119-1, 178-3
 Damian, Damian P9-13
 Daniel, Marguerite . . 75-2, P2-95
 Danielson, Caroline . . P5-54
 Danko, Maciej P7-82
 Darko, Robert P10-88
 Darney, Blair 185-4, P10-1
 Darteh, Eugene P10-4
 Das Gupta, Monica . . 35, 91-2
 Das, Anupam P11-41
 Das, Arup 133-4
 Das, Dhiman P11-6, P4-40
 Das, Maitreyi 160, P11-39
 Das, Marjolijn P3-4
 Das, Mousumi P11-56
 Das, Ritumoni P9-78
 Dasgupta, Aisha P6-37
 Dasgupta, Poulomi . . P2-22
 Dasgupta, Utteeyo . . 64-2
 Dasre, Aurélien P3-82, P10-71
 Davidson, Pamela . . . 145
 Davis, Dirk 89-4
 Davis, Jason 80-2, 197-2, P2-34
 Davis, Shannon P11-62
 Daw, Jonathan 44-2, P1-48, 76
 Day, Jennifer P9-93
 Daza, Sebastian 213-1
 de Groot, Richard . . . P10-88
 De Jong, Eelke P8-11
 De la Cruz Toledo, Elia . . . P3-9, P10-69
 De Meyer, Sara 120-4
 De Stavola, Bianca . . . 41-1

- de Valk, Helga 11-3, 53-3, 70-3,
P3-4, P5-21
- De Wet, Nicole 154-2, P7-68,
P10-38, P10-39, 96
- de-Graft Aikins, Ama . P7-72
- De, Prabal 168-2, P7-21
- Dean, Sarah P1-96
- Degfie, Tizta P8-70, P10-24
- Degomme, Olivier . . . P8-70
- DeGraff, Deborah . . . 115-3
- Dekhtyar, Serhiy P1-31
- Delaunay, Valérie . . . 182-3
- Delavallade, Clara . . . 118-4
- DeLessio-Parson, Anne . . . 182-4, P7-60
- Delgado, Stephen . . . 158-3
- DeLuca, Stefanie 121-4
- Dench, Daniel 168-2
- Deng, Yuan Yuan P9-82
- Denier, Nicole 198-4, 201-2
- Denney, Justin 34-2, P9-75
- Dennig, Francis P5-91
- Dennis, Jeff P8-79
- Dennis, Mardieh P8-54
- Denton, Nancy 53, P5-62
- Derksen, Laura 28-2
- DeRose, Laurie 161, 88-3, 181-4
- Desai, Sheila 78-3, P6-49
- Desai, Sonalde 160, 58-2, P4-2,
148-2, P3-37,
P10-90, P10-91
- DeSalvo, Bethany P8-63
- Deville, Michelle 171-2
- DeVille, Nicole P9-52
- Devolder, Daniel P2-57
- DeWaard, Jack 124, 14-1, 171-1,
186-2
- Dhillon, Preet P7-79
- di Lego, Vanessa 58-3, P6-89
- Di Lorenzo Oliveira, Claudia 105-2
- Di Nallo, Alessandro . . P2-12
- Diaconu, Viorela P7-87
- Diakite, Mariam P6-80
- Diamond-Smith, Nadia . . . 12-4, 108-3,
210-1, P9-37, 82
- Diaz Rosello, José Luis 40-2
- Diaz-Venegas, Carlos . . 126, P1-32
- Diaz, Angela P8-13
- Diaz, Christina P10-72
- Dibaba, Yohannes 185-1
- Dick, Christopher 223
- Digitale, Jean P6-7, P3-52
- DiGiulio, Paola 160-1, P6-32
- Dillender, Marcus P2-1
- Dillon, Lisa 22-3, P7-62
- Ding, Lei 121-1
- Dinkelman, Taryn 30
- Dinsmore, Ellen 216-4, P10-35
- Dion, Patrice 206-3
- Divringi, Eileen 121-1
- Dixon, Angela 150-1, P5-23
- Djialeu, Eric P11-66
- Dlamini, Vuyiswa P3-74
- Do, Duy P1-66
- Do, Young Kyung 118-2
- Doctor, Henry 158-2
- Dodoo, Francis Nii-Amoo . . 96-3, P6-85,
P7-72, P10-40
- Dodoo, Naa Dodua P6-85, P10-42
- Doll, Kemi P9-3
- Domingue, Benjamin . . 60-1, 60-2, 209-1
- Donato, Katharine 112-4, 124-4
- Dondero, Molly P9-11
- Dong, Zhihang P7-69
- Donnelly, Louis 72-1, 109-4
- Donnelly, Rachel 178-4, P3-39, P8-96
- Donno, Annalisa 61-2
- Donrovich, Robyn 7-2
- Doray, Pierre P2-69
- Dorelien, Audrey 116, P1-20
- Doren, Catherine 51-3, 163-2, 216-4
- Doss, Cheryl 25-1
- Douillot, Laetitia 182-3, P5-16
- Dovel, Kathryn P1-30, P6-71
- Dow, William 6-1, 97-1, 164-4
- Dowd, Bryan P9-50
- Dowd, Jennifer 126-3, 156-4, 97
- Downer, Brian 126, P1-32, P4-41,
P4-51
- Dozier, Jessica P8-14
- Dozier, Terry P10-87
- Drange, Nina 125-4
- Drefahl, Sven 73-3

Dribe, Martin P1-1, P2-2, P7-6
 Duan, Hongzhe P1-82
 Duazo, Paulita P1-18
 Dudel, Christian P4-80
 Dukhovnov, Denys . . 1-3, P5-93
 Dunatchik, Allison . . 119-4
 Dunifon, Rachel 18, 149, 212-1
 Dunn, Gillian 34-1
 Dunn, Lillian P10-87
 Duntava, Aija P3-13
 Dupray, Arnaud P8-60
 Duque, Valentina . . . 166, 69-1
 Dushimeyesu, Evangeline . P8-41
 Dusoruth, Vanee 76-3
 Duthé, Géraldine . . . 182-3
 Duvander, Ann-Zofie . 67-3, P3-14, P5-33
 Duysburgh, Els P9-1
 Dwivedi, Laxmi Kant . 86-3, P4-29, P7-40
 Dwivedi, Rinshu P4-35, P7-81
 Dworkin, Shari P6-71
 Dwyer Emory, Allison 140, P2-13
 Dykstra, Pearl P2-23, P3-27

E

Earn, David 22-3
 Easley, Janeria P11-67
 Eastwood, Kate 127-2
 Eaton, Jeffrey 211, 94-2
 Ebanks, Diamond . . . 92-1
 Ebeling, Marcus 37-3
 Eckhardt, Jessica . . . 57-3
 Eder, Jakob P3-83
 Edin, Kathryn 121-4
 Edmeades, Jeffrey . . 85-4, P6-13
 Edmunds, Emme 120-3
 Edwards, Ryan 156-3
 Eeckhaut, Mieke . . . 33, 48, 98-4, 189-3
 Egerter, Susan P7-67
 Egesa, Caroline P6-53
 Eggebeen, David P4-47
 Egondi, Thaddaeus . . 184-1
 Ehntholt, Amy 151-3
 Ehrental, Deborah . . P1-21
 Eibner, Christine . . . 175

Eickmeyer, Kasey 137-4
 Eitmann, Linnea P6-38
 Ekoru, Kenneth P6-74
 El Gibaly, Omaima . . . 120-4
 El Yaman, Ahlam P10-9
 El-Khoury, Marianne . P7-37
 Ela, Elizabeth 48-4, P6-22
 Elbers, Chris P8-57
 Elewonibi, Bilikisu . . P7-46
 Elliott, James 113, 222
 Elo, Irma 22-1, 83-3, 146-4,
 P1-15
 Eloundou-Enyegue, Parfait 161, P11-20
 Eluk, Denis P6-81
 Elungata, Patricia . . . P10-80
 Elwange, Bob P7-29
 Elwert, Annika P2-2
 Ely, Danielle P6-66
 Emch, Michael 104-2, 169-1
 Emery, Tom 181-3, P3-27
 Emina, Jacques P6-6, P7-41
 Emmart, Priya 85-1
 Engelman, Corinne . . P4-37
 Engelman, Michal . . . 74-1, 146-2
 Engelman, Robert . . . P6-98
 England, Paula 129-3, 36
 Enuameh, Aatanor . . . P8-13
 Enuameh, Yeetey P8-13
 Eremenko, Tatiana . . 11-3
 Erfani, Amir P6-8
 Ermisch, John 90-2
 Ernst, Susan P6-22
 Erola, Jani 62-3, P10-76, P10-77
 Erving, Christy 89-2
 Esber, Allahna P8-6, P6-43
 Escartin, Santi 211-4
 Escoto, Ana P3-36
 Esping-Andersen, Gosta . 214-2
 Espinoza, Karen 210-2
 Espinoza, Ricardo . . . 51-2
 Esposito, Michael . . . P7-12
 Estersohn, Dan 79
 Esteve, Albert 10-3, 137-1, 161-1,
 193-3, P2-65
 Etherington, Nicole . . P1-22

Evandrou, Maria 56-2, P4-31, P7-19,
P7-54
 Evangelist, Michael . . P11-85
 Evans, Ann 31-4, 213-3, P8-59,
61, 189
 Evans, Chad P11-31
 Evans, V. Jeffrey 56
 Evertsson, Marie P3-14
 Eyerman, Joe 182-2
 Ezeh, Alex 3, 93, P6-6, 184-1

F

Fadlon, Itzik 173-4
 Fahey, Lynn 1-1
 Fairley Murray, Susan P8-37
 Fajardo-Gonzalez, Johanna P11-83
 Falci, Christina P1-54
 Falconer, James 16-4
 Falconi, April 103-3
 Falkingham, Jane . . . 56-2, P4-31, P7-19,
P7-54
 Faludi, Cristina 61-2
 Fan, Chao 57-2
 Fan, Jessie 72-2, 220-4, P5-63
 Fang, Fang P9-88
 Fang, Michael P11-27
 Farfan, Gabriela 186, 69-2
 Farkas, George P10-11
 Fasang, Anette P2-32, P7-57
 Fattal, Omar P6-84
 Favela Nava, Alejandro . . P2-38
 Faye, Ousmane P5-45, P7-13
 Fayehun, Olufunke . . P7-55
 Fee, Holly 182-1, P6-57
 Feehan, Dennis 133, 194-1
 Fefferman, Ann P8-76
 Fei, Ding P5-99
 Feigenbaum, James . 88-4
 Feinstein, Lydia P1-63, P9-80
 Feldman, Marcus P7-27
 Fenelon, Andrew 16-3, 159-2
 Fenenga, Christine . . P8-57
 Feng, Qiushi P5-92
 Feng, Wenhui 144-4
 Feng, Zhixin P4-31, P7-19, P7-54
 Fernandes, Michelle . P5-57
 Fernandez Salgado, Marina 38-2
 Fernández-Reino, Mariña . 215-3
 Ferrando-Martínez, Sara . P1-63
 Ferrari, Giulia P10-53
 Ferrari, Matt 211-1
 Ferreira, Juliana 105-2
 Ferrie, Joseph 138, 44-1
 Fettes, Tamara 185-1
 Fialova, Ludmila P6-1
 Fiel, Jeremy 216-2, P10-72
 Field, Layton P6-9, 147-1
 Fields, Alison P2-33
 Fields, Jason 182-1
 Fikru, Emnet P9-11
 Filgueira, Fernando . . 40-2
 Filippi, Veronique . . . 185-3
 Finch, Brian P5-5
 Fingerman, Karen . . . P2-15
 Fink, Guenther 158-4, P1-68, P8-84,
202
 Finnegan, Amy 184-2
 Finnigan, Ryan P2-77
 Fiore, Andrew P11-3
 Firebaugh, Glenn P7-43
 Fischer, Jocelyn P2-24
 Fischer, Mary 187-2
 Fisher, Jonathan 138-1, P11-70
 Fishman, Ezra 126-4
 Fishman, Samuel P1-40
 Fitzpatrick, Anne P9-44
 Fitzpatrick, Maria . . . 173-1
 Flake, Morgan P7-23
 Fledderjohann, Jasmine . . 101-4, 202-3,
P9-19
 Flénon, Astrid 12-1
 Fletcher, Jason 164, 49-3, 97-4,
164-3, 213-1, P10-35
 Fleurbaey, Marc P5-91
 Flood, Sarah 76-3, P11-88
 Flores-Vazquez, Imelda . . P8-74
 Flores, Gabriela P4-56
 Flores, Miguel P1-62
 Flores, Ronald 222-1
 Florey, Lia 138-2
 Florez-Paredes, Elizabeth . 161-1

Florez, Carmen Elisa . P1-12
 Florian, Sandra 125-3, P2-51
 Folbre, Nancy 19-3
 Foltz, Jeremy 202-2
 Fomby, Paula 64, 84-2, P10-23,
 P11-18
 Fong, Eric P5-82
 Fong, Kelley 106-4, 121-4
 Fonseca, Diego 92-4
 Fontenot, Kayla P11-68
 Foote, Andrew 63
 Ford, Chandra P9-33
 Ford, Jodi 55-1
 Ford, Kathleen P9-16
 Forgues, Angela 164-3, P4-37
 Forste, Renata P2-60
 Fossett, Mark P11-51
 Foster, Brad 30-1, P5-17, P5-18
 Foster, Diana 33-1, 141-1, 91, 185
 Fostik, Ana Laura 212-2, P2-68
 Fotso, Arlette P10-89
 Fowler, Christopher . . 187-3
 Fox, Ashley 75-1, 144-4, 198-2
 Francis, Philomena . . P9-17
 Frank, John 221-1
 Frank, Reanne 187-1, 80
 Frankenberg, Elizabeth . . 100-2, 177-3,
 220-1, 1202
 Frankenberg, Erica . . P4-17
 Frantsuz, Yuri P6-95
 Fraser, Alison P1-6
 Fraser, Ashley P8-41
 Fraser, Christophe . . . 94-2
 Frazer, Somjen P7-23
 Frech, Adrienne 119-1, P3-65
 Freedman, Vicki 1, 114-3, 180-2,
 188-1
 Freeland, Ryan P6-73, P6-76
 Freeman, Emily P6-51, P6-52, P8-37
 Freese, Jeremy 170-1, P9-62
 Freihart, Bridget 141-2, P6-90
 Frejka, Tomas 214-1
 Frémeaux, Nicolas . . . P11-72
 Friedemann-Sanchez, Greta P3-19
 Friedman, Esther 54
 Friedman, Samantha P4-11

Friedman, Willa 184-4, P9-30
 Frisco, Michelle P9-11
 Frohwirth, Lori P6-18, P6-100
 Frost, Jennifer 151-4
 Fu, Zhaohao 39-3
 Fukumoto, Yukio 192-2
 Fulda, Barbara P3-10
 Furnas, Hannah 182-4
 Furstenberg, Frank . . P3-28, P11-31
 Furtado, Delia 143-1
 Fussell, Elizabeth 57, P5-64

G

Gabriel, Ryan 121-3
 Gachuz, Sheila P3-36
 Gadalla, May 68-2
 Gaddis, Michael 44-2
 Gage, Anastasia 28, 75
 Gagnon, Alain 12-1, 22-3, 211-3,
 P7-62
 Gahler, Michael 63-1
 Gallagher, Meghan . . P8-82
 Gallo, Maria 33-4
 Gallo, Michele 206-4
 Ganatra, Bela 91
 Ganesh-Kumar, A. . . . 172-1
 Ganzeboom, Harry . . P2-66
 Gao, Jing P5-93
 Garay, Sagrario 190-3
 Garbinti, Bertrand . . . P3-30
 Garcia Roman, Joan . . 1-4, 76-3, 193-3,
 P10-21
 Garcia-Guerrero, Victor . . 171-3, P1-45
 Garcia, Ginny 36-3
 Garcia, Marc 201-1
 Garcia, Maria P9-41
 Garcia, Sarah 87-4, P9-71
 Gardner, Veronica . . . 191-2
 Garfinkel, Irwin 5-3, 32-4, 72-1,
 109-4, 140-2, 164-1,
 P11-86
 Gartner, Danielle P9-3
 Garver, Sarah 82-3, P6-97
 Gas, Montserrat 181-4
 Gassman-Pines, Anna 21-3, 127-2

- Gates, Gary 129, 155, 155-3
 Gauthier, G. P11-37
 Gavrillov, Leonid 87, P7-61
 Gavrillova, Natalia 87, P7-61
 Gayawan, Ezra 94-1
 Gaydosh, Lauren 5-2
 Gayle, George 196
 Gaziano, Thomas 86-4
 Gebrehiwot, Yirgu 185-1
 Gebreselassie, Tesfayi 46-3
 Geist, Claudia P4-81
 Gelbgiser, Dafna 77-4
 Gelsheimer, Stacey P1-17
 Gemmill, Alison P6-25
 Genadek, Katie 76-3, P3-73, P11-88
 Gennetian, Lisa P11-81
 Genoni, Maria 186, 69-2
 Gerardino, Maria Paula P11-7
 Gerberich, Susan P9-50
 Gerdts, Caitlin P6-92, P8-53
 Gerken, Karen 146-3
 Gerland, Patrick 35-1, 59-3
 Geronimus, Arline P6-56, P6-99
 Gershenson, Seth 55
 Gerstein Pineau, Marisa 130-2
 Geruso, Michael 144-3
 Getachew, Yonas 185-1
 Gezinski, Lindsay P8-18
 Ghilagaber, Gebrenegus 73-3, P2-82
 Ghirimoldi, Federico P7-14
 Gibbons, Joseph P4-11, P9-65
 Gibbs, Larry P8-47
 Gibbs, Susannah 120-4, P6-17
 Gibson-Davis, Christina 21-3, 88-1,
 127-2, 195-3
 Gil, Laura P8-53
 Gildner, Theresa P4-50
 Giles, John 105, 122
 Gilligan, Megan 56-1
 Gillion, Leah P10-81
 Gilsanz, Paola 199-3
 Ginsburg, Carren 30-2
 Giordano, Peggy C. P8-46, P10-51
 Gipson, Jessica 67, 85-2, 98-4
 Giroux, Sarah P11-20
 Gitter, Seth P11-83
 Giuntella, Osea 159-1
 Glassman, Brian P11-69
 Gleib, Dana 97-1
 Glick, Gary P2-3
 Glick, Jennifer 80-1, 117-1, P1-44
 Gobbi, Paula P8-22
 Gobillon, Laurent P5-39
 Godecker, Amy P1-21
 Godwin, Jessica 50-4
 Goeken, Ron 138-3
 Gogoi, Mousumi P4-32
 Goisis, Alice 179-3
 Golan, Limor 56
 Golberstein, Ezra P1-66
 Gold, Sarah P5-61, P10-10
 Goldberg, Rachel 31
 Goldberg, Shoshana P10-3
 Goldenberg, Tamar P6-73, P6-76, P6-77
 Goldman, Alyssa 178-2
 Goldman, Noreen 60, 97-1, P4-41,
 P4-51
 Goldmann, Gustave P10-73
 Goldring, Thomas 218-4
 Goldscheider, Fran 181-4, 214-1
 Goldsmith, Elizabeth 87-4
 Goldstein, Emily 199-3
 Goldstein, Joshua 70-4, 217-1
 Gomez-Leon, Madelin 56-2
 Gómez-Olivé, F. Xavier 86-4, 114-2,
 P2-43
 Gomez, Anu 141-2, P6-90
 Gong, Erick 2-2
 Gonzales, Kelly 36-3
 Gonzalez Velez, Ana Cristina P8-53
 Gonzalez-Ferrer, Amparo P5-51, P9-68
 Gonzalez-Gonzalez, Cesar P4-51
 Gonzalez, Cesar P4-41
 Goode, Joshua 49-4, 72-4
 Goodkind, Daniel 59-1
 Goodman, Julia P8-51
 Gorman, Bridget 42-3, P5-55
 Gorry, Devon 173-3
 Gorsuch, Marina P2-84
 Gotthalwal, Vikas 133-4
 Gottlieb, Aaron 81-2, 106-3

Gough, Margaret 102, 180-4
 Goujon, Anne P3-83
 Gouskova, Elena P4-82
 Goyette, Kimberly . . . 14, 64
 Grabka, Markus P11-74
 Grace, Kathryn 153-3, P3-84
 Gracia, Pablo P10-21
 Grant, David 155-3
 Grant, Monica 25-4, 191-3, 44, 132
 Grätz, Michael 62-3, 149-1
 Gray, Clark 24-4, 92-1, 92-2,
 104-2, 169-1, 169-2,
 197-2, 197-3, P5-78
 Gray, Edith P8-59
 Greco, Giulia P8-54
 Greenberg, Gabi P9-90
 Greenberg, Karra 152-1, P3-41
 Greenman, Emily . . . 165-4
 Gregg, Paul 38-2
 Greil, Arthur 15-3, P8-47
 Grenfell, Bryan 211-1
 Greulich, Angela P3-82, P8-22
 Grieco, Elizabeth P3-72
 Grieger, Lloyd 163-3
 Griffiths, Paula 184-1
 Grigoryeva, Angelina . 106-3, P2-46
 Grodsky, Eric 43-3, 51-3
 Grol-Prokopczyk, Hanna . . 217-2
 Gromis, Ashley 54-4
 Gross, Mark 127-1, P5-83
 Grossman, Daniel P6-10
 Grover, Gurprit P8-40
 Grover, Josiah P11-88
 Grow, André P2-14
 Grundy, Emily P8-44
 Grusky, David B. 138-1
 Gryn, Thomas P5-66
 Gubernskaya, Zoya . . . P2-35
 Guedes, Gilvan 92-4, 118-1, 177-1
 Guilkey, David 132-1, P8-33
 Guillot, Michel 123-1, 146-4
 Guilmoto, Christophe . P7-39
 Guimaraes, Raquel . . . P3-89
 Gulati, Bal P7-85
 Gulati, Smriti P7-79
 Gumbo, Jeremy P3-85, P9-86

Guo, Chaoran P1-49
 Guo, Hua P5-82
 Gupta, Aashish P9-85
 Gupta, Abha P5-87
 Gupta, Nidhi 105-4
 Gupta, Rakesh P7-80
 Gupta, Rishabh P7-44
 Gupta, Y. P. 13-4
 Gurak, Douglas 70-2
 Gurevich, Tamara . . . 197, P7-22
 Gurmu, Eshetu 82-2, 139-4, P10-24
 Gurven, Michael 172-4
 Gutierrez-Vazquez, Edith . 47-2
 Gutierrez, Carmen . . . P1-81
 Gutman, Abraham . . . P5-6
 Gutmann, Myron 169-3
 Guwatudde, David . . . P6-12
 Guzi, Martin 100-1
 Guzman, Jose Miguel . 40-1
 Guzman, Lina 186-4
 Guzzo, Karen 213, 48-2, 195-1,
 P6-97, P8-46

H

Ha, Jasmine Trang . . . 186-2, P5-44
 Haan, Mary P9-41
 Haardoerfer, Regine . . 120-2
 Haas, Steven 22-4
 Hacker, J. David P1-1, P8-1
 Hackett, Conrad P4-1, P4-85, P4-88
 Hadad, Renato 177-1
 Hadwiger, Shawn P8-10
 Haelermans, Carla . . . P5-24
 Hagedorn, Annelise DeJong . P9-10
 Hagen, Daniel P7-23
 Hahl, Jeannie P2-87
 Haile, Zelalem P1-50, P4-65
 Hajat, Anjum P5-80
 Halim, Nafisa 191-2, P5-77, 26
 Hall, Kelli 78, P6-22, P8-14,
 P8-72
 Hall, Matthew 121-3, 128-4, 165-4,
 52, 187
 Hall, Natalie 127-2
 Halldén, Karin 181-2

- Hallman, Stacey 22-3, 211-3, P7-62
- Halpern, Carolyn Tucker . . P2-3, P1-96,
P10-3, P10-36
- Halpern, Jodi P6-92, P8-53
- Haltiwanger, John 109-1
- Ham-Chande, Roberto P5-70
- Hamad, Rita 60-3
- Hamadani, Jena 69-3
- Hamel, M. Reid P6-39
- Hamilton, Tod P5-23, P11-67
- Hammarstedt, Mats P8-67
- Hammer, Carol P10-11
- Hammerle, Maggie 127-2
- Hammersmith, Anna P2-49, P4-52
- Hammitt, James P8-91
- Hammond, Ross 205
- Hamoudi, Amar 5, 118
- Hamplova, Dana P3-23
- Hamra, Ghassan P6-75
- Han, Joohee P11-32
- Han, Sae Hwang 199-2
- Han, Seungyong P5-69
- Han, Siqi P10-54, P11-79
- Han, Suyoun P11-24
- Han, Wen-Jui 125-2
- Hancock, Black Hawk P3-97
- Handa, Sudhanshu 31-3, 166-3, 174-3,
P1-51, P10-88
- Hannscott, Lauren 222-3, P4-89
- Hannum, Emily P10-16, P10-25
- Hansen, Benjamin P10-43
- Hanson, Heidi 7-2, 27-4, 87-3, P1-6,
P9-2, 220-4, P5-63
- Hao, Lingxin 39-3, 64-3
- Haque, Aminul P9-18
- Haque, Eashita Farzana P11-1
- Hara, Yuko 214-4
- Hardee, Karen 99-2, P8-77, P8-78
- Hardie, Jessica 76-2
- Harding, Matthew 136-2
- Hargrove, Taylor P1-23
- Harkness, Susan 38-2
- Harknett, Kristen 45-2
- Härkönen, Juho P3-67, P3-68
- Harper, Sam 221-1, P6-75, P8-34,
P10-22
- Harrati, Amal 74-3, P1-79
- Harrell, C Janna 87-3
- Harrington, Bryna P8-52
- Harris-Kojetin, Lauren P9-96
- Harris, Kathleen Mullan 178, 5-2, 60-1,
146-3, 151-2, 152-4,
213-4, P1-27, P1-96
- Harris, Laura P6-92, P8-53
- Harris, Lisa P8-14
- Harris, Richard P3-49, P9-38
- Hart, Rannveig 125-4
- Hartnett, Caroline Sten 195, P2-15
- Hartung, Anne 183-3
- Harvey, Hope 121-4, 203-3
- Hasan, Amer P11-8
- Hasan, Rifat P2-67
- Hastings, Orestes P. 19-1
- Hatch, Benjamin 48-1, P3-71
- Hatzenbuehler, Mark P7-23
- Hauck, Liz 36-3
- Hauer, Mathew 124-1, 223-4
- Hauschildt, Katrina 71-1, 152-2
- Hausmann Rodarte Faustino, Samantha
P11-40
- Hawkey, Louise 134-3, P1-58
- Hawks-Cuellar, Michelle P8-82
- Hayes, Adrian 59, 93-2
- Hayford, Sarah 141, 48-2, 67-2,
148-3, 157-4, P6-97
- Haynes, Lauren 13-1
- Hays, Jake P6-63
- Hayward, Mark 5-4, 103-1, 114-1,
P7-73
- Hazra, Aditi P7-79
- Hazra, Avishek P8-86
- He, Guangye P11-19
- He, Jingying P5-25
- He, Monica 95-1
- He, Qian P2-71
- He, Xin P10-13
- Head, Sara P6-13
- Headey, Derek 69-4
- Heaton, Tim P2-59, P2-60
- Hebert, Luciana 78-4
- Heck, Katherine P7-67
- Heckert, Jessica P9-19

- Heers, Marieke P5-24
 Heflin, Colleen 21-2
 Heggeness, Misty P11-57
 Helgertz, Jonas 98-2, P7-5, P1-31,
 P6-24, P11-78
 Hell, Maximilian 216-1
 Helleringer, Stephane 182-3, 3, 50
 Helmuth, Allison P5-95
 Helsby, Jennifer 13-1
 Hendi, Arun 16, 58
 Hendrick, Emily P2-61
 Hennink, Monique P4-7
 Henretta, John 56
 Henry, Kevin 87-3
 Hepburn, Peter 106-2
 Herbst, Chris P1-44
 Herbst, Kobus 3-4
 Herd, Pamela 114, 156, 126-3,
 P3-96
 Herget, Kimberly 87-3, P1-6
 Herlitz, Agneta P1-31
 Herm, Anne P8-3, 195-2
 Hermalin, Albert P5-19
 Herman, Jody 155-3
 Herman, Moshi 4-3
 Hernandez, Erik P6-3
 Hernandez, Julie P8-24
 Hernandez, Monica 24-1
 Hernandez, Stephanie P7-42
 Herrera, Catalina 174, P3-63
 Herring, Ann 22-3
 Hertrich, Veronique 153-3, P10-71
 Herz, Benedikt P8-2
 Hess, Moritz P7-57
 Hessel, Philipp 62-4
 Heuveline, Patrick 50
 Hewett, Paul P3-52
 Hexel, Ole 170-4
 Heymann, Jody P1-77
 Hicken, Margaret T. 150
 Hidrobo, Melissa 135
 Hiedemann, Bridget P6-91
 Higgins, Jenny P8-73
 Hightow-Weidman, Lisa 89-4
 Hill, Heather 18-4
 Hill, Kenneth H. 184, 202
 Hill, Rachelle P3-73
 Hillemeier, Marianne P10-11
 Hirsch, Jennifer 42-4, P7-23
 Hirschl, Noah P11-20
 Hirschl, Thomas 219-1
 Hirschman, Charles 130-1
 Ho, Jessica 16, 177-3, 220-1
 Ho, Phoebe 90-3
 Hodges, Ken 20
 Hodges, Leslie 208-1
 Hodgkinson, Jennifer P8-81
 Hodoglugil, Nuriye P8-41
 Hofer, Scott P4-36
 Hofferth, Sandra P2-5, P4-91
 Hoffmann, Roman 177-2
 Hofmann, Erin P1-43
 Hogan, Daniel 202-4
 Hogan, Howard P3-72
 Hohmann-Marriott, Bryndl 101-3, 157-3
 Holcombe, Sarah Jane P8-80
 Holland, Jennifer 45-3, P2-90
 Holmes, Louisa P1-67
 Holway, Giuseppina 76-4
 Homan, Patricia P1-7
 Hopkins, Kristine 33, P6-10
 Hopping, Douglas P5-20
 Hoque, Nazrul P8-65
 Horta, Carolina 105-2
 Hosegood, Victoria P3-74, P9-16
 Hossain, Md. Irfan P3-58
 Hotaling, James P9-2
 Hotz, V. Joseph 196-4, 84
 Hou, Feng P10-28
 Houle, Brian 191-1
 House, Carol 138-1
 Hout, Michael 138-1, 77
 Howard, Jeffrey P9-29
 Howard, Natasha P9-1
 Hsieh, Ning 129-1, 134-2, 134-3
 Hsin, Amy P11-21
 Hu, Li-Chung P2-42
 Hu, Zhan 176-2
 Huang, Carolyn 166-4
 Huang, Po-Chun P6-93
 Huang, Ying 128-1, 152-3

Huang, Youqin 80-3
 Huangfu, Yiyue P5-25
 Huber, Sarah P8-18
 Hubert, Celia 38-3, P6-10, P8-25
 Hudson, Darrell P5-23
 Hughes, Christina . . . 14-4, 107-1
 Hulikova Tesarkova, Klara . P6-1, 133-3,
 P9-63
 Hull, Terence 59, P9-14, P10-62
 Hummer, Robert 16-2, 83-2, 146-3
 Humphrey, Jamie P1-72, P7-75
 Hunt, Matthew 71-4
 Hunter, Lori Mae 124, 153-4, 197-4
 Husak, Greg 153-3
 Huynh, Timmy P2-4, P5-7, P4-88
 Huyser, Kimberly P4-12
 Hwang, Jackelyn 47-4, 121-1
 Hyde, Allen 187-2
 Hylton-Kong, Tina . . . 33-4

I

Ibanez, Lindsey 208-2
 Ice, Erin P7-34
 Ice, Gillian P1-50, P4-65
 Ichimura, Hidehiko . . 224-1
 Ichou, Mathieu 11-1
 Idemudia, Erhabor . . . P2-85
 Ifatunji, Mosi 142-3
 Igras, Susan P6-80
 Ijadunola, Kayode . . . P9-5
 Ijadunola, Macellina . P9-5
 Ikamari, Lawrence . . . P8-38, P9-53
 Ilesanmi, Benjamin . . P9-67
 Ilunga, Louis P8-24
 Imasiku, Eunice P3-53, P6-40
 Inaba, Akihide P2-92
 Ingenhaag, Michael . . P4-56
 Inglis, Andrew 48-1, P3-71
 Inkpen, Christopher . . 215-1
 Inwood, Kris 86-1, P1-46
 Irhamni, Milda P9-56
 Irizarry, Yasmiyn 71-4
 Ishizuka, Patrick 102-4
 Islam, M. Mazharul . . . 8-3

Islam, Nizamul P7-13
 Iturralde, Diego 206-1
 Iveniuk, James P4-53
 Iyigun, Murat 10-1
 Izugbara, Chimaraoke P6-53

J

Jackson, Heide 64-4, 74-1
 Jackson, Jonathan . . . 134-1
 Jackson, Margot 18-3, 103-2
 Jacobs, Josephine . . . 131-2, 189-2
 Jacobsen, Wade 106-1, P10-12
 Jacoby, Annette P3-75
 Jadhav, Apoorva 120, 99-3
 Jagger, Carol 199-1, P4-59
 Jagger, Pamela 92-3, P5-76
 Jain, Mokshada 133-4
 Jain, Monica P4-26
 Jalovaara, Marika . . . P3-67, P3-69
 James-Hawkins, Laurie . . P4-7, P8-15
 James, Sarah 5-3, 109-4
 James, Wesley 152, P7-52
 Jamieson, Denise J. . . . 33-4
 Jang, Bohyun Joy P10-55
 Jans, Matt 155-3
 Jansen, Natalie P7-34
 Jantti, Markus 62-1
 Jao, Yu-Han P6-67, P11-22
 Jara, Dube P8-80
 Jarosz, Beth 13
 Jarvis, Benjamin 53-2
 Jaschek, Graciela P10-13
 Jasilionis, Domantas . 209-3
 Jasso, Guillermina . . . 186-1
 Jat, Mamta P4-72
 Jatrana, Santosh P1-41, P9-69
 Javid, Usman 135-3
 Jayakody, Rukmalie . . P11-42, P11-43
 Jayaweera, Ruvani . . . P8-71
 Jæger, Mads P11-28
 Jeffers, Kristen P5-99
 Jenkins, Jade P11-92
 Jenness, Samuel 30-4
 Jennings, Elyse 214, P2-34, P3-33

Jensen, Eric 186-3, P3-90, P5-66
 Jeon, Sun 26-4, P9-36
 Jeon, Sung-Hee 139-2
 Jerman, Jenna P6-100
 Jessup, Debbie 145
 Ji, Yingchun P4-87
 Jiang, Jin P11-84
 Jiang, Leiwen 113-1, P5-88
 Jilozian, Ani 42-2
 Jimma, Tesfaye P7-88
 Jin-Wook, Lee P5-62
 Jin, Lawrence P7-47
 Jin, Yongai 112-2
 Jochem, Warren 34-4
 Joe, William 59-4, 144-2
 Jogani, Chitra P11-17
 John, Neetu 85-4, P2-25
 Johnson-Hanks, Jenna 46, 151
 Johnson, David P11-70
 Johnson, Janna P11-33
 Johnson, Kenneth 147-1
 Johnson, Moira 43-4, P9-24
 Johnson, Rebecca P1-76
 Joly, Pierre P1-34, P4-38
 Jones, Bryan P5-93
 Jones, Kelly 2-2
 Jones, Malia 223-3, P1-57, 34
 Jones, Nathan R. 100
 Jones, Nicholas P4-90
 Jones, Nicole P3-3, P11-52
 Jones, Rachel 82-4
 Jones, Rebecca P2-62
 Jose, Shyma 221-2, P11-64
 Joshi, Omkar P10-90
 Joseph, Kenneth 13-1
 Joshi, Suresh P9-69
 Joubert, Clement 122
 Joyce, Sophie P7-7
 Joyner, Kara 200-2
 Juarez, Melina 89-3, P1-53
 Jun, Hey Jung P4-47
 Juneja, Atul P7-85
 Jung, Dawoon P1-8, 122-2, P11-5,
 P11-23
 Jung, Haeil P11-8

Jung, Jaehyun P2-36
 Jurczynska, Kaja 108-4

K

K. C., Samir 206-2, P3-83
 Kabiru, Caroline 120-4, 127-1, P3-54,
 P6-53
 Kabudula, Chodziwadziwa 3-3, 191-1
 Kacker, Seema P3-80
 Kaduk, Anne 68-3
 Kafuko, Jessica P9-9
 Kagy, Gisella 69-3, P1-9
 Kahn, Kathleen 114-2, P1-84
 Kahn, Nicole P10-36
 Kalenkoski, Charlene 131-3
 Kaler, Amy 28-1
 Kalil, Ariel 149-2
 Kalleberg, Arne P8-56
 Kallio, Johanna P10-76
 Kaloga, Marissa P8-18
 Kalousova, Lucie 116-1, 160-4,
 P11-85, 136
 Kamp Dush, Claire P3-8, 203-4
 Kaneda, Toshiko P2-88, P9-94
 Kang, Jeehye 11-4
 Kangudie, Didier P7-41
 Kantamneni, Abhilash 13-3
 Kante, Almamy Malick 182-3
 Kantorova, Vladimira 59-3
 Kanyamanza, Eugene P8-41
 Kao, Grace 90-3
 Kapaona, Alyssa P10-37
 Kaplan, Hillard 172-4
 Kar, Ranjana P5-79
 Karandikar, Sharvari P8-18
 Karasek, Deborah 191-4
 Karberg, Elizabeth P3-56
 Karhula, Alekski 62-3
 Karim, Ali P7-70
 Karim, S.K. P9-83
 Karlamangla, Arun 220-1
 Karlsson, Omar P7-6
 Karpilow, Quentin 33-3
 Karra, Mahesh P1-68
 Karraker, Amelia 114, 156, 180, 56-1

- Kashyap, Ridhi 91-4
 Kaspar, Dan 133-3, P9-63
 Kaufman, Jay P6-75
 Kaushal, Neeraj 32-4, 201-2, P5-32,
 P11-86
 Kavanaugh, Megan 48, P6-18, P6-100
 Kawachi, Ichiro 151-3, P7-65
 Kayembe, Patrick P8-48
 Keats, Anthony 184-4
 Keenan, Katherine P8-44
 Kelly, Laura P7-1
 Kendig, Sarah 179-2, P2-81
 Kennedy, Sheela 167-3, 179
 Kes, Aslihan 85-4
 Kesler, Christel 19-4
 Kestenbaum, Bert 146-2
 Kesztenbaum, Lionel 27-3, 7
 Ketcham, Eric 162-1, P5-26
 Khan, Rasheda 154-4, P2-63
 Khanna, Gaurav 77-3, 122-1
 Khanna, Pardeep P7-80
 Khare, Shagun P5-72
 Khera, Reetika 172-3
 Khlát, Myriam 146-4
 Khoshnood, Kaveh P6-84
 Khumsaen, Natawan P6-78
 Kibira, Simon 75-2, P2-95
 Kidman, Rachel 28-4, P1-77
 Kiefe, Catarina 170-1
 Kieran, Caitlin 25-1
 Kil, Tine P5-27, P8-83
 Kilburn, Kelly 31-3
 Killewald, Alexandra 181, 219, 56-3,
 203-3
 Kim-Blanco, Paola 57-1
 Kim, Changhwan P3-61
 Kim, Daeho 175-4
 Kim, Erin Hye-Won 118-2
 Kim, Huiyun 65-2
 Kim, Hyojung 163-4, 198-1
 Kim, Hyun Sik 215-4
 Kim, Ji-Ha P11-71
 Kim, Jiin P1-93
 Kim, Joeun P2-94
 Kim, Joongbaeck P9-36
 Kim, Jung Eun P10-63, P11-71
 Kim, Jungho 81-4
 Kim, Min Hee P1-69
 Kim, Soojung P9-95
 Kim, Sujin 224-4, P4-54
 Kimani-Murage, Elizabeth 184-1, P6-26
 Kimani, Murungaru P9-53
 Kimberlin, Sara P5-54
 Kimbro, Rachel 34-2, P9-75, 83
 Kimchoeun, Pak 174-2
 King, Christian P7-94
 King, Mike 216, P10-57
 King, Robert P7-49
 King, Valarie P10-58, P10-59
 Kingston, Andrew 199-1
 Kinnell, Angela P11-8
 Kinugasa, Tomoko 192-2
 Kirby, James 221
 Kirk, David 222-2
 Kisambira, Stephen 59-3
 Kizer, Jessica 170-2
 Kjærgaard, Søren P4-83
 Kleemans, Marieke 63-4
 Klein, Ryan P9-50
 Kleinepier, Tom P10-47
 Klemm, Rolf P6-46
 Klesment, Martin P2-26
 Kluge, Fanny P9-47
 Knapp, Anthony 186-3, P5-66
 Knodel, John P4-42
 Knox, Emily 128-3
 Kobiané, Jean-François P6-83
 Kocourková, Jiřina P6-33
 Kohler, Hans-Peter 101, 50-3, 108-2,
 126-1, 147-4, 191-3,
 197-1, 211-2, P4-58
 Kohler, Iliana 126-1, 211-2, P4-58
 Kolk, Martin 162-3, P8-44,
 P10-14, P10-74
 Korekawa, Yu P8-5, P5-28
 Kornrich, Sabino 102-2, P6-79
 Kosal, Sok 174-2
 Koski, Alissa 132-3
 Kost, Kathryn 48-3, 200-1, P6-18,
 P8-19
 Kostaki, Anastasia P6-58
 Kotowska, Irena P5-68

Kotzamanis, Byron . . . P6-58
 Kounta, Sidy P5-45
 Kourtis, Athena P. 33-4
 Kovtun, Mikhail P1-64, P1-82
 Kowal, Paul P4-50, P4-68
 Kowaleski-Jones, Lori 21, 203, 220-4,
 P5-63
 Krafft, Caroline 68-1, 176-1
 Kraly, Ellen Percy 14
 Kramarow, Ellen 7
 Kramer, Berber 26-1
 Kranjac, Ashley 34-2
 Krapf, Sandra P3-10
 Krause, Kathleen 120-2
 Kravchenko, Julia 39-1, P9-88
 Kravitz-Wirtz, Nicole . P1-10, P5-80
 Kress, Amii 171-4
 Krezanoski, Paul P1-75
 Kritz, Mary 70-2
 Krivo, Lauren P9-76
 Kroeger, Rhiannon . . . P8-96
 Krueger, Evan P7-15
 Krueger, Patrick 83, P6-71
 Kuang, Bernice 108-4, P2-64
 Kubik, Zaneta 113-4
 Kucheva, Yana 204-4, 71
 Kuder, Margaret P8-6
 Kudtarkar, Shashank . P4-55
 Kuhn, Randall 122-4, 23
 Kujur, Archana P9-43
 Kulminski, Alexander P1-64, P1-82
 Kulu, Hill 70, P3-34, P3-46,
 P10-65
 Kumar, Chandan 18-1
 Kumar, Jan P8-78
 Kumar, Kaushalendra 26-2, P9-25, P9-57
 Kumar, Naresh P11-34
 Kumar, Santosh P9-25
 Kumar, Sneha P8-26, P10-32
 Kumchulesi, Grace . . P5-71
 Kunstadter, Peter . . . P9-98
 Kuper, Hannah 41-1
 Kuprova, Barbora . . . P6-1
 Kusi-Appouh, Dela . . P8-93
 Kusunoki, Yasamin . . 48-2, P6-19, 78, 120
 Kutzbach, Mark 109-1

Kwagala, Betty 28-3, P6-11
 Kwankye, Stephen . . . P3-86
 Kwon, Soonman 224-4
 Kye, Bongoh 27, 44-4
 Kyobutungi, Catherine . . . 184-1

L

Labrique, Alain P6-46
 Ladusingh, Laishram . 192-3
 LaFave, Daniel 84-3
 Lafortune, Jeanne . . . 10-1
 Lahiri, Subrata 123-4
 Lai, Qing P5-84
 Lai, Yufeng P11-80
 Laidley, Thomas 62-3
 Lam, David 25
 Lam, Jack 1-4
 Lamere, Carolyn P5-75
 Lamidi, Esther P2-98
 Lancee, Bram 165-3
 Lane Reed, Diana . . . 87-3, P1-6
 Lanfear, Charles P5-10
 Lang, Vanessa P3-31, P6-97
 Langa, Kenneth P1-32
 Lange, Fabian 218-4
 Langellier, Brent 205-2
 Lankoande, Bruno . . . P2-19
 Lantos, Hannah 33-2, 96-2, 151-1
 Laplante, Benoît 137, P2-68, P2-69
 Lappalainen, Eevi . . . P3-67
 Lappegård, Trude . . . 31-4, 98-3, 213-3,
 214-1
 Lariscy, Joseph 16-2, 116-1
 Larsen Gibby, Ashley . 2-1, 67-1, 117-3
 Larsen, Luke P3-72
 Łątkowski, Wojciech . P5-68, P11-26
 Lau, Charles 182-2
 Lauderdale, Diane . . . 146-2
 Laurito, Agustina P10-29
 Laurito, Maria 100-2
 Lawn, Joy 202-4
 Lawrence, Elizabeth . . 49-4, 83-2
 Laxminarayan, Ramanan . P9-25
 Lazuka, Volha 7-1

- Lazzati, Alice P8-45
 Le Bourdais, Celine .. 212-2
 Lee, Anne P9-41
 Lee, Annie P11-59
 Lee, Barrett 187-3, 222-3
 Lee, Chioun P1-24
 Lee, Chulhee 224-1
 Lee, Dohoon 213-4, P10-15
 Lee, Haena P1-58
 Lee, Hedwig 108, 170, 110-4
 Lee, Hyojung 65-4
 Lee, Jaein 55-4
 Lee, Jane P11-87
 Lee, Jinkook 224-1
 Lee, Rennie 29-2
 Lee, Ronald 111-1, 192-1
 Lee, Sunmin P10-13
 Lee, Yean-Ju 127-4
 Lee, YeonJin P1-37
 Lee, Yoonjoo P4-91
 Lee, Yu Na 63-3, 138-3
 Legardy-Williams, Jennifer 33-4
 Legewie, Joscha 52-4
 LeGrand, Thomas ... P6-36
 Lei, Lei 109-2
 Lei, Pui-Wa 64-3
 Lei, Xiaoyan 224-1
 Leider, J.P. P7-66
 Leist, Anja 58-4, 104-4, 126-2
 Lemmon, Megan 136-3, P3-57
 Lenart, Adam 123-3, P9-89
 Lendon, Jessica P9-96
 Lenzi, Rachel P2-31
 Leonard, Susan 169-3
 Leos, Vanessa P6-54
 Lerch, Mathias 14-3, 209-3
 Lersch, Philipp 216-3
 Lessler, Justin 211-1
 Lesthaeghe, Ron ... 10-3, 137-1, 8
 Leturcq, Marion ... P11-72
 Leupp, Katrina P6-79
 Levine, Morgan 60-4
 Levy, Brian 177-4
 Levy, Michael 118-3
 Lewin-Bizan, Selva ... P3-24, P10-37
 Leyk, Stefan 197-4, 209-4, P5-93
 Leyland, Alastair P7-58
 Leyva, Gustavo P11-93
 Li, Jing 6-1
 Li, Jui-Chung 38-4
 Li, Kelin 72-2
 Li, MiaoZhu P1-64
 Li, Nan P5-94
 Li, Qingfeng 6-3, 66-3
 Li, Yu 95-2
 Li, Zehang P1-84
 Liang, Di 113-3
 Liang, Jersey 167-1
 Liang, Mengjia 66-4
 Liang, Zai 107, 80-3, 148-4
 Liao, Tim Futing P6-15
 Lichter, Daniel 18-2, 130-4, 187-4,
 193-1
 Liebert, Melissa P4-50
 Liebler, Carolyn P5-1
 Lieskovsky, Min P11-3
 Lillard, Dean 118, P1-70, P9-26
 Lim, Katherine 139-1
 Lim, Misun 45-1
 Lim, So-Jung 62-2, P9-36
 Lima, Everton 123-3, P5-15
 Limberopulos, Yani .. 162-4
 Lin, I-Fen 84-4, 196-1, P2-49
 Lin, Katherine 156-2
 Lin, Ken-Hou 19-2
 Lin, Tin-Chi P7-89
 Lindahl, Lena 62-1
 Lindberg, Laura 141, 78-3, 185-2,
 200-1, P8-19
 Lindner, Thomas 143-4
 Lindstrom, David 70, P8-8, P5-46,
 P10-60, P10-61
 Lindstrom, Rachel ... P10-58
 Ling, Pamela P1-67
 Link, Bruce P9-62
 Linnenbringer, Erin .. 110
 Linog, Maria Teresa Sharon P7-48
 Lippert, Adam 152, 178-3
 Lisowski, William 90-1
 Little, Jani 169-3
 Little, Madison 75-1

- Liu, Airan 64-1
 Liu, Chia P2-65
 Liu, Hui 97-3, P2-72
 Liu, Jin-Tan P8-91
 Liu, Jingming 80-4
 Liu, Jinju P3-76
 Liu, Kayuet 54-4, 205-1
 Liu, Li 202-4
 Liu, Mao-Mei 148-1, P5-46, P5-47
 Liu, Xiaomin 164-2
 Liu, Xiaoting P7-54
 Liu, Xiaoying P10-16
 Liu, Yue P5-29
 Liu, Zhen 70-1, 153-2
 Livingston, Gretchen . P8-23
 Lloyd, Tiffani P2-5
 Loaiza, Edilberto ... 66-4, P5-74
 Lobo, Matheus 115-2
 Lobo, Peter 222-1
 Lofstrom, Magnus ... 143
 Loft, Lisbeth Trille ... P10-17
 Logan, Ellis 178-1, P7-71
 Logan, John 222
 Loll, Dana P8-14, P8-72
 Lombaard, Ansie ... 182-2
 Lombardi, Paul P11-9
 Long, Sharon 129-2
 Longmore, Monica ... P8-46, P10-51
 Longwe-Ngwira, Abiba ... 154-3, P8-11
 Lopez-Boo, Florencia 104
 López-Colás, Julián ... 10-3
 Lopez-Gay, Antonio ... 10-3
 Lopez-Ortega, Mariana ... 114-4
 Lopez-Ramirez, Adriana ... 148, P8-95
 Lopez, Mary 201, 4-4
 Lopez, Nancy 89-3
 Lopez, Steven 208-2
 Lorch, Scott P1-65
 Loschi, Rosangela ... P3-89
 Loukanova, Svetla ... P9-1
 Lovasi, Gina 117-4
 Lovaton Davila, Rodrigo ... P5-99
 Lowenthal, Terri Ann . 20
 Lozano, Daniel P1-13
 Lozano, Rafael 185-4
 Lu, Yao 80-4, 125-2, 201-2
 Lu, Yuqi P10-67
 Lucas, Richard 114-3
 Ludwig-Dehm, Sarah . P6-3, P3-17
 Luginaah, Isaac P6-64
 Lui, Lake P4-21
 Luke, Nancy 2-1, 117-3, 181-1,
 214
 Lukwago, Julius P7-30
 Lund, Asta P11-28
 Lundberg, Ian P10-86
 Lundberg, Shelly ... 181, 193-2
 Lundgren, Rebecka .. 42-1
 Lundquist, Jennifer .. 32-1
 Luo, Liying P2-55
 Luo, Weixiang 205-3
 Luo, Zhehui 95-2
 Lutalo, Tom P3-80, P6-12, P6-74
 Lutz, Wolfgang P4-4, 143-4
 Luy, Marc 123-2, 160-1
 Luz, Luciana P11-13
 Lynch, Jamie 159
 Lynch, Scott 1202, P1-4, P1-7,
 P1-91
 Lynch, Tom 138-3
 Lyngstad, Torkild ... 62-3
 Lynn, Tanya 135-3
 Lyons-Amos, Mark ... P2-83, P3-11
- ## M
- Ma, Li P3-14, P5-33
 Mabetha, Khuthala ... P2-6
 Mackenbach, Johan . 103-1
 MacQuarrie, Kerry ... 154-4, P2-63, P6-13,
 P6-27, 85
 Maczuga, Steven ... P10-11
 Maddow-Zimet, Isaac P6-18, P8-19
 Madhavan, Harilal ... 26-3
 Madhavan, Sangeetha ... 127-1, P2-43,
 25
 Madise, Nyovani ... 184-1
 Madrenas, Joaquin ... 211-3
 Maestas, Nicole 131, 173
 Magda, Iga 219-4
 Magnuson, Diana ... 138-3, P3-21

- Maharana, Barsharani . . . 192-3, P2-27,
P9-49
- Maharishi, Raghu . . . P7-90, P10-18
- Mahmud, Abdullah Al P3-58
- Mahmud, Ayesha . . . 13-1
- Maikweki, Lucy P6-23
- Maina, Beatrice 120-4
- Maina, Thomas P8-57
- Majid, Muhammad . . 221-1
- Makino, Momoe P2-73
- Makumbi, Fred P3-80
- Makumbi, Fredrick . . 75-2, P2-95, P6-12
- Malancu, Natalia P1-42
- Malkova, Olga 166-2
- Mallick, Lindsay P4-8, 138-2, P8-85
- Malone Jr, Danny P3-3, P4-92
- Maluccio, John P10-64
- Man, Forlun 112-2
- Mandal, Mahua 42
- Mandel, Jeffrey P9-50
- Mandemakers, Jornt . 217-4
- Mani, Subha 64-2
- Manlove, Jennifer . . . 200-2
- Manne-Goehler, Jennifer . 86-4, P9-55
- Manning, Wendy 137-4, P2-50, P2-74,
P8-46, P10-51
- Mantovanelli, Federico . . . 7-4
- Manu, Abubakar P8-14
- Manzoni, Anna 32-3, P3-64
- Maralani, Vida 149-3, 179-4, 159
- Marchi, Kristen P7-67
- Mare, Robert 44-3
- Margerison-Zilko, Claire . . 54-2, 95-2,
P7-67
- Margherio, Cara P8-16
- Margolis, Rachel 213, P10-2
- Mariam, Mengistu H. 185-1
- Mariani, Simone 211-4
- Mariotti, Martine . . . 8-1
- Marisol Toledo, Amparo . . 118-3
- Markham, Vicky P6-98
- Marlay, Matthew 182-1
- Marlow, Heather P8-49
- Maroto, Michelle . . . 219-2
- Marquès, Eduard 211-4
- Marquez-Velarde, Guadalupe
P9-39
- Marsala, Miles 204-2
- Marshall, Emily 200-3
- Marteleto, Leticia . . . 6-2, 38-3, P2-61,
P3-39
- Marter-Kenyon, Jessica . . . P5-59
- Martikainen, Pekka . . 22-1, 103-1, 167-2
- Martin-Storey, Alexa . P3-18
- Martin, Michael 222-3, P4-13
- Martin, Molly A. 136-3, P3-57, P9-11
- Martin, Steven 157, 205-4, P1-83
- Martinez-Schuldt, Ricardo 165
- Martinez, Gladys 140-3
- Martinez, Matthew . . P1-87, P9-64
- Martinson, Melissa . . 43-2
- Marucci-Wellman, Helen . P7-89
- Maselko, Joanna 174-4, P9-77
- Masferrer, Claudia . . . 47-3, P5-30
- Mason, Andrew 192-1
- Masquelier, Bruno . . . 182-3, P9-91
- Massey, Catherine . . . 44-1
- Massey, Douglas 112, 40-3, 72-1
- Massoglia, Michael . . P10-35
- Masters, Ryan 72-4, P9-6, P7-77
- Mather, Mark 13
- Mathers, Colin Douglas . . 202-4
- Mathur, Sanyukta 85, P3-80
- Matthews, Fiona 199-1
- Matthews, Stephen . . 187-3, P7-71
- Matthijs, Koen 137-2
- Mattingly, Marybeth . P4-14
- Mattison, Siobhan P6-28
- Matysiak, Anna P6-29
- Maurer, Jurgan P4-56
- Maurya, Nagendra . . . P5-72
- Mawuli, Kushitor P7-72
- Maxwell, Lauren 210-3
- Mayai, Augustino . . . 100, 202-2, P9-48
- Mayer, Tony 92-1
- Mayne, Patrick 36-1, P9-22
- Mayol-Garcia, Yeris . . 11-2
- Mayol, Nanette P1-18
- Mbella Mbella, Cédric Stéphane
P6-86
- Mberu, Blessing P6-6

- Mbiya-Ngandu Luboya, Henri P8-24
- Mbondo, Mwendu P6-23
- McAndrew, Laura P6-22
- McCadden, Danielle 42-1
- McCall, Brian 32-2
- McCartney-Melstad, Anna P9-9
- McCarty, Alyn P1-11
- McClendon, David P4-1, 162-2
- McCormick, Tyler 110-4, P1-84
- McDade, Thomas 97
- McDonald, Peter 217-3, P9-14, P10-62
- McDonnell, Cadhla 181-1
- McEniry, Mary P1-12
- McEwen, Lisa 164-4
- McGarvey, Stephen 184-1
- McGovern, Mark 161-3
- McGovern, Patricia P9-50
- McGuire, Molly 118-3
- Mcharo, Evaline P8-38
- McKee, Douglas 139-3
- McKown, Caitlin 223-3
- McLain, Alexander 101-1
- McLanahan, Sara 5-3, 72-1, 109-4,
140-2, 164-1, P10-17
- McLaughlin, Amy P4-2
- McLaughlin, Diane P9-10
- McMorrow, Stacey P6-14
- McQueeney, Kathleen P9-99
- McQuillan, Julia 15-3, P8-47, P11-37
- Meadows, Sarah 18, 41
- Meagher, Kelsey P2-77
- Medalia, Carla 175-3
- Medford, Anthony 37-1
- Megersa, Aynalem 139-4
- Mehra, Sucheta P6-46
- Mehta, Neil 58, 83-3, 146-2
- Meier, Ann 9, 132
- Meijer-Irons, Jacqueline 124-3
- Mejía Arango, Silvia 190-4
- Mejía-Guevara, Iván 93-3
- Mejia-Pailles, Gabriela P3-74, P9-16
- Mejia, Nallely P9-40
- Mejia, Nelly P4-93
- Melo, Jason 12-4
- Mendelsohn, Joshua 171-4
- Mendoza Rodriguez, José 221-1
- Menken, Jane 153
- Menon, Nidhiya P9-99
- Mensah, George P4-68
- Mensch, Barbara 6, 176, P6-7, 132-2,
P3-52
- Merchant, Emily 39-4
- Mernitz, Sara P2-7, P10-55
- Meslé, France 58-1
- Metcalfe, C. Jessica E. 211-1
- Metheny, Nicholas 207-2, P8-62
- Meyer, Ilan 129
- Mi, Hong P5-29
- Miao, Jia P4-57
- Michelmore, Katherine 45-4
- Midhet, Farid P1-71
- Mier y Teran, Marta P2-28
- Miettinen, Anneli 61-2
- Mikecz, Jeremy 169-3
- Mikkonen, Janne 22-1, 167-2
- Mikolai, Julia P3-34, P3-46
- Miller, Byron P2-44
- Miller, Daniel 221-4
- Miller, Erlene P9-80
- Miller, Matthew 211-3
- Miller, Ray 105-1, 115-4
- Mills, Carrie 220-3
- Mills, Gregory 65-3
- Mills, Melinda 157-1
- Milusheva, Sveta 30-3
- Min, Stella P8-20
- Mincy, Ronald P3-9, P10-69
- Mindes, Samuel 201-4
- Mineau, Geraldine 27-4
- Minicuci, Nadia P4-68
- Mirakhur, Zitsi P11-53
- Miranda, Alfonso 86-2, P9-27
- Miranda, Vitor P8-12
- Mireles, Amanda P3-66
- Mishel, Emma 129-3
- Mishra, Anurag P9-4
- Mishra, Ashish P9-4
- Mishra, Deepak 124-1, P5-87
- Mishra, Pradeep P9-7
- Mishra, Rahul P1-55

- Mishra, Ram P8-66
- Misinde, Cyprian 28-3
- Missov, Trifon 37-4, 123-3, P7-82
- Mitchell, Colter 5-3, 72-1, 140-2,
164-1
- Mitchell, Uchechi 152-1, 188-3
- Mkandawire, James 211-2
- Mkwanzani, Sibusiso P6-60
- Mmari, Kristin 120-4
- Modrek, Sepideh 136-2, P1-79
- Moffitt, Robert 111, 17-3
- Mohamed, Alaa P3-81
- Mohanty, Sanjay Kumar 179-1
- Mohr, Anna 55-1
- Mojola, Sanyu 28, P5-2, P3-54
- Molina, Teresa 21-1
- Mollborn, Stefanie 49-4, 72-4, 84-2,
179-2, P1-72, P2-81,
P7-77
- Molloy, Eamon P1-70
- Mondal, Nazrul P8-65
- Monden, Christiaan 218-3
- Monin, Joan 1-2
- Moniz, Michelle P6-22
- Monk, Ellis 150
- Monnat, Shannon 198, P9-28
- Montana, Livia 86-4
- Monte, Lindsay 212
- Montez, Jennifer 41-3, P7-73, 43
- Montgomery, Mark 169, 177, P5-93
- Monti, Andrea 100-4, P5-31
- Mooi-Reci, Irma P2-66
- Moon, Ui Jeong P10-63, P11-71
- Mooney, Stephen 117-4
- Moore, Ann 185-1, P8-54
- Moore, Brenda P4-12
- Moore, Kathleen P2-16
- Moore, Timothy 173-1
- Morano, Stephanie P10-11
- Moreau, Caroline 33-2, 120-4, 207-1,
P6-17, P8-82, P8-87
- Morgan, Paul P10-11
- Morgan, Robson P11-47
- Morgan, S. Philip 46, 217, 61-3, P1-40,
P8-81
- Morgan, Stephen L. 125, 142, 163
- Morhe, Emmanuel P8-14
- Moro, Sueli 118-1
- Morosow, Kathrin P10-74
- Morrissey, Taryn 55, 149
- Morse, Anne P9-92
- Mortensen, Laust H. 95-4
- Mosca, Irene P4-84
- Mosher, William 33-2, 151-1
- Mosley, Elizabeth P8-99
- Moucheraud, Corrina P2-67
- Moullin, Sophie P9-8
- Moustgaard, Heta 167-2
- Mouw, Ted 142-3, 165
- Moyer, Cheryl 2-4, P10-4, P8-39
- Moyle, Helen 217-3
- Mozumder, Pallab P5-77
- Msuya, Sia P9-13
- Mu, Zheng 9-4, P5-84
- Mubuuke, Dorothy P7-38
- Muchiri, Evans P10-84
- Muchomba, Felix P5-32, P11-10
- Mudrazija, Stipica 196-3
- Mueller, Ulrich P1-2
- Mueller, Valerie 153-1, 169-2
- Muhia, Nelson 184-1
- Muhidin, Salahudin 105-3
- Mukherjee, Anirban P4-6
- Mukherji, Arnab 166-1
- Mulatya, Caroline P4-16
- Mulder, Clara 90-2
- Mullan, Katrina 12-2
- Muller, Chandra 43-3, 51-3, 138-4
- Muller, Chris P1-97
- Muller, Christopher 73-4, 88-4
- Mullinax, Margo 42
- Muloiwa, Takalani P10-38, P10-39
- Mundra, Kusum 208-4
- Muniz Terrera, Graciela P4-36
- Muniz, Paul P11-29
- Munshi, Kaivan 117-3
- Munthree, Chantal 206-1
- Murariya, Yogesh P5-48
- Muresan, Cornelia P6-30
- Muriuki, Peter 184-1
- Murphy, Caryle P4-1

Murphy, Michael 167-2
 Murray, Alan P3-84
 Murthy, Nirmala P9-37
 Mushani, Nissily 154-3
 Musick, Kelly 38, 98, 157, 45-4
 Musoke, Rachel 184-1
 Mussino, Eleonora . . 100-4, P5-33
 Mutchler, Jan 199-2
 Muthengi, Eunice . . . P10-64
 Mutisya, Maurice . . . P10-80
 Muttarak, Raya 124-2, 177-2
 Mutua, Martin 184-1
 Mutuku, Rachel P6-23
 Mutumba, Massy 96, P8-27, P8-28
 Mvula, Peter P1-51
 Mwapasa, Victor 211-2
 Myers, Douglas P7-53
 Myers, Dowell 65-4
 Myerson, Rebecca . . . 160-2
 Myint, Soe 57-2
 Mykyta, Laryssa 65-1
 Myroniuk, Tyler 207, 30-2, 197-1,
 P4-58, P10-60
 Myrskylä, Mikko 22-1, 50-1, 179-3,
 P10-2, P4-80, P8-44

N

Nabavi, Meena P7-21
 Nagrani, Rajni P7-79
 Nahar, Quamrun 154-4, P2-63
 Nahmias, Petra 59-3
 Nahrgang, Saskia 85-3
 Naidoo, Nirmala P4-68
 Naik, Reshma P9-94
 Nair, Saritha P7-85
 Nakajima, Nozomi . . . P11-8
 Nakajubi, Josephine . . P1-38
 Nakigozi, Gertrude . . 210-3
 Nalugoda, Fred 210-3, P6-74
 Nam, Charles 16-2, P3-94
 Nam, Jaehyun 32-4, P11-86
 Nampeera, Viola P7-30
 Nanda, Priya 35-4, 99-4
 Nandi, Arijit 132-3, 210-3, 221-1,
 P10-22

Nandi, Arindam P9-25
 Nankinga, Olivia 28-3, P6-72
 Nansubuga, Elizabeth P6-72, P8-39
 Napierala, Jeffrey . . . P5-62
 Naquira-Valarde, Cesar . . 118-3
 Narango-Rivera, Gia . 120-4
 Naruka, Lakhbhadra . . P5-48
 Nash, Sue P8-46
 Natta, Saswathi P10-91
 Nau, Claudia 54-1
 Naudeau, Sophie P2-67
 Nava-Bolanos, Isalia . 190-1, P5-70
 Naved, Ruchira 135-4
 Nawrotzki, Raphael . . 14-1, 169-4, P5-43
 Nayga, Rodolfo P1-19
 Ndiaye, Cheikh Tidiane . . 3-1, 182-3
 Ndugwa, Robert P1-38, P10-85
 Ndyanabo, Anthony . 210-3
 Nebie, Elisabeth 92-1
 Neckerman, Kathryn . 117-4
 Nedoluzhko, Lesia . . . 214-2, P5-49
 Neels, Karel P5-27, P8-83
 Negatu, Workneh . . . 139-4
 Negi, Kanchan P1-61, P4-63
 Nagraia, Daniela 81-3
 Neidert, Lisa P5-19
 Neilson, Jeffrey 131-2
 Nemesure, Barbara . . P9-62
 Nemeth, Laszlo P7-82
 Nepomnyaschy, Lenna . . 17, 221-4,
 P10-10
 Neumann, Marie P6-62
 New, Jin Rou 13-4
 Ng, Carmen P1-60, P7-91
 Ng, Shu Wen 220-2
 Ngabo, Fidele P8-41
 Ngome, Enock P8-55
 Nguyen, Emerald 146, P2-37
 Nguyen, Ngoc (Jenny) . . . P7-49
 Nguyen, Trang 95-3
 Nhlapo, Mosidi 4-2
 Niculescu, Danielle . . P8-80
 Nie, Chao 164-2
 Nielsen, Torben 173-4
 Niemesh, Gregory . . . 27-1

Owens, Jayanti 64-4
 Owens, Sherry P7-53
 Owolabi, Onikepe ... 185-3
 Owoundi, Parfait ... P11-73
 Oxley, Les 86-1, P1-46
 Oza, Shefali 202-4
 Ozcan, Berkay 119-4, 139-3
 Ozier, Owen 122

P

Pacas, Jose P5-1
 Pace, Garrett P10-12
 Pachlova, Tereza ... P9-63
 Padilla, Christina ... 149-2, 81
 Padmadas, Sabu ... P2-64
 Pager, Devah 32-1, 142-1
 Paglioto, Bárbara ... 105-2
 Pailhé, Ariane P8-60, P10-53
 Painter, Gary 65-4
 Painter, Matthew ... P3-65
 Paixão, Júlia 105-2
 Pak, Tae-Young P4-60
 Pal, Ipshita P2-30
 Palacio, Andres 150-3
 Palamuleni, Martin . P6-42, P9-58
 Palermo, Tia 135, 166-3
 Palloni, Alberto 115, 22-2, 39-2,
 94-4, P9-48
 Palloni, Giordano ... 109-1
 Palmer, John 211-4, P3-78
 Panda, Gopal Krishna P5-79
 Panda, Pallavi 160-3
 Pande, Rohini 135-3, 158, 210
 Pandey, Arvind P7-85, P8-66
 Pandey, Vipul P7-17
 Panico, Lidia P9-34
 Pantazis, Athena ... 108, 191-1
 Papageorge, Nicholas 196
 Paradies, Yin P9-69
 Pardosi, Jerico 105-3
 Paris, Lufi P11-3
 Parisi, Domenico ... P5-3, 187-4
 Park-Lee, Eunice ... P9-96
 Park, Albert 224-1, P4-49
 Park, Heejin 44-4
 Park, Jennifer 155-1
 Park, Michael P10-88
 Park, Royce 155-3
 Park, Sung 9-1, P11-91
 Park, Youngsoo 13-1
 Parker, Susan 166, 86-2, P9-27
 Parrado, Emilio 15-2, 47-2, 40
 Parsons, Sarah 21-2
 Pascariu, Marius ... 37-2
 Passarelli, Simone ... 25-1
 Paswan, Sujay P1-59
 Patel, Shivani 86
 Patel, Surendra 104-3
 Pathak, Praveen Kumar . P10-82
 Pathak, Rahul P7-94
 Patten, Eileen 89-1
 Patterson, Kristen ... P5-75
 Patterson, Sarah ... P2-47, P3-57
 Patxot, Concepció ... 93-3
 Paul, Arpita P1-25
 Paul, Sohini P7-74
 Pawlak, Piotr 135-3
 Payne, Collin 50-3, 114-2, 126-1,
 211-2
 Payne, Krista P2-50, P2-74
 Paz-Soldan, Valerie . 118-3
 Pearce, Joshua 13-3
 Pearce, Lisa 31
 Pearson, Erin 82-1
 Pebley, Anne P4-41, P4-51
 Pederzini, Carla 190, 47-3
 Pedgoankar, Sarang . P8-42
 Pedro Ramos, Antonio ... 73-2, 158-1
 Pedroza, Juan 110-2, P4-14, 198
 Pedulla, David 142-1, 163
 Peek, Chuck 103-4
 Peet, Evan 23-4
 Peláez, Enrique 40
 Pelikh, Alina P10-65
 Pelletier, François ... 59-3
 Penner, Andrew 76-1, P3-98
 Penner, Anna 199-4
 Pepin, Joanna 119-2, P3-35
 Percheski, Christine . 88-1, P6-67, P8-90

- Perelli-Harris, Brienna 10, 31-4, 45-3,
213-3, P2-64
- Perez Amador, Julieta P10-5
- Perez Arce, Francisco 183-2
- Perez-Heydrich, Carolina . 92-3
- Perez-Patron, Maria . 54-2, P2-40, P8-63
- Perez, Catherine P4-33
- Perez, Tita Lorna P1-18
- Perin, Jamie 202-4
- Peristera, Paraskevi . . P2-82
- Perkins, Kristin 38
- Permanyer, Iñaki 193-3, P5-89
- Perreira, Krista P1-27, P5-56, P8-81
- Pes, Giovanni P8-3
- Pesando, Luca Maria . P11-11
- Pesaresi, Martino . . . P5-93
- Pessin, Léa P5-34
- Peterman, Amber . . . 166-3
- Peters, H. Elizabeth . . 139, 200-2
- Peterson, Maame . . . P10-42
- Petroni, Suzanne . . . 85-4
- Pettit, Becky 106
- Petts, Richard P3-25
- Peven, Kimberly P4-8
- Pfeffer, Fabian 183, 56-3, 163-3
- Phadera, Lokendra . . 107-2
- Pham, Phuong P11-42, P11-43
- Phelan, Brian 17-3
- Philbin, Morgan P7-23
- Phillips, Julie P9-76
- Piazzalunga, Daniela . P11-74
- Pickett, Robert P4-15
- Pickles, Michael 94-2
- Picone, Gabriel P1-17
- Pierce, Hayley 202-1
- Pierrard, Antoine . . . P7-2
- Pifarré i Arolas, Héctor . . 98-1
- Pike, Isabel 25-4, 62-2, 167-1,
P3-54
- Pilkaukas, Natasha . . 65-1, 81-2, 212-1
- Pinar, Candas 35-3
- Pinto, Cristine 222-4
- Piotrowski, Martin . . P3-47, P8-56
- Pison, Gilles 182-3
- Piya, Bhumika 112-4, 124-4
- Plaza, Rayven 43-2
- Plotnick, Robert P2-16
- Ploubidis, George . . . 41-1
- Pohjola, Katja P3-69
- Polis, Chelsea 101-1
- Pollak, Robert 196
- Pollakowski, Henry . . 109-1
- Pollard, Kelvin 79
- Pollard, Michael 171-4
- Polos, Jessica 97-4
- Ponce, Aaron 14-2
- Ponce, Ninez 155-3
- Pongiglione, Benedetta . . 41-1
- Pons, Vincent 118-4
- Popham, Frank P7-58
- Popova, Lucy P1-67
- Pörtner, Claus 98-5, P9-84
- Portnykh, Margarita . 23-3
- Poston, Dudley 128-3, 147-1, P8-63
- Potancokova, Michaela . . P3-83, P4-85,
P4-88, P5-85
- Potarca, Gina 168-1, P8-43
- Potente, Cecilia 218-3
- Potochnick, Stephanie . . P5-56, P10-30
- Potter, Joseph 151, P6-10, P8-74
- Potter, Lloyd 79
- Poulain, Michel P8-3, 195-2
- Poulin, Michelle 71, 176
- Pous, Ernest 211-4
- Powers, Daniel 72-3, P7-4
- Powers, David 223-2
- Pradhan, Jalandhar . . P4-35, P7-81
- Pradhan, Kanhu 53-4
- Pradhan, Menno P11-8
- Präg, Patrick 62-3
- Pragg, Brienne P10-7, P10-59
- Prasad, Rajiva P2-78
- Prasodjo, Rachmalina 105-3
- Prata, Ndola P6-92, P8-41, P8-53,
P8-97
- Prencipe, Leah 166-3
- Preston, Sam 83-3, P7-1
- Price, Joseph 193-1
- Prickett, Kate P2-81, P3-18
- Priedman, Martha . . . 48-1
- Prieto, Victoria P5-50
- Proctor, Bernadette . P11-68

Psaki, Stephanie P6-7
 Pugh, James P7-50
 Pujadas Rúbies, Isabel . . . P11-54
 Pullés, Stephanie P11-60
 Pullum, Thomas P10-75
 Purrier, Morgan P6-19
 Pytlikova, Mariola . . . 100-1

Q

Qi, Jinyuan P9-98
 Qian, Jiwei P11-84
 Qian, Zhenchao P10-54
 Qiao, Nan P4-75
 Qiao, Xiaochun P2-8
 Qin, Yu P8-29
 Quaresma Gonçalves, Guilherme
 P11-40
 Quaresma, Guilherme . . . P11-13
 Queiroz, Bernardo . . . 115-2, 123-3,
 P11-40, P11-44
 Quesnel-Vallée, Amélie . . 16-4
 Quillian, Lincoln 109, 128, 170-4
 Quilodrán, Julieta . . . 10-3
 Quiñones, Esteban . . 107-3
 Quintero, Doris P5-50
 Quiros, Susana 146-1

R

Raab, Marcel P7-57
 Raad, Rodrigo 177-1
 Rachapalli, Swapnika P4-6
 Rackin, Heather 195-3
 Radloff, Scott 73-1
 Radovich, Emma P8-30
 Raftery, Adrian 37, 94, 50-4, P3-88
 Ragno, Luigi P10-88
 Rahman, Md. 157-3, P8-31
 Rai, Rajesh Kumar . . . 18-1
 Raissian, Kerri 136-1
 Raj, Anita P9-4
 Raj, Dharma P8-42
 Rajan, Sowmya 35-4
 Raley, Kelly 195-4, 36
 Ralston, Margaret . . . P2-43

Ram, Faujdar 26-2, P1-25, P9-57
 Ram, Usha 26-2
 Ramaiya, Astha 28-1
 Ramarao, Saumya . . . 32
 Ramesh, BM 133-4
 Ramirez Flores, Maria . . . P11-12
 Ramirez-de-Garay, David . P10-5
 Ramirez, Nayan P10-12
 Ramiro-Fariñas, Diego . . . 209-3
 Ramos, Cristina 12-3
 Randell, Heather 24-4, 100-3, 92
 Rangel, Marcos 29-1
 Ranjan, Mukesh P1-55
 Rank, Mark 219-1
 Rao, Niharika P4-61
 Rao, Nisha P6-43
 Rashid, Mahbubur . . P6-46
 Rasmussen, Joshua . . 196-4
 Ratekin, Carly 153-4
 Rattray, Carole 33-4
 Rau, Roland 37-3
 Rauscher, Emily 183-1
 Raymo, James 62-2, 167-1
 Reader, Jonathan . . . P10-7
 Reason, Max P1-14
 Rebhun, Uzi 29-3, P5-86
 Recaño, Joaquin P5-50
 Reczek, Corinne 162, P8-96, P10-70
 Reda, Alex P8-8
 Reed, Holly 12, 66-1, 184-3,
 P5-42, P11-21
 Rees, Chris P9-65
 Rees, Daniel P10-43
 Regules, Ricardo P10-44
 Reher, David Sven . . . 8-4
 Rehkopf, David 60-3, 97-1, 164-4,
 P1-79
 Reichman, Nancy . . . 5-1, 43-2
 Reid, Tingting P3-24
 Reither, Eric P1-43
 Remund, Adrien P1-85, P7-92
 Rendall, Michael 61, P3-70
 Reniers, Georges . . . 211, 94-2, P6-74
 Renteria, Elisenda . . . 93-3
 Renwick, Trudi P11-68
 Requena, Miguel 8-4

- Resnick, Beth P7-66
 Reyes Brito, Javiera . . 181-4
 Reyes, Adriana 201-1, 212-4
 Reyes, Hiska 135-3
 Reynolds, Robert 138-4
 Reynolds, Sarah 150-4
 Rhode, Paul 169-3
 Rhubart, Danielle . . . P1-73
 Rich, John P8-13
 Rich, Peter 52
 Richards-Shubik, Seth 218-4
 Richardson, Robin . . . P10-22
 Riffe, Tim 133-2, 171-2, 209-2,
 P1-80, P1-85, P7-92,
 39
 Rimon, Oying 66-3
 Rindfuss, Ronald 57-2
 Rios-Avila, Fernando . 208-4
 Rios-Neto, Eduardo . . P3-89, P11-13
 Riosmena, Fernando . 47-3, 169-4, 197-4
 Risques, Rosa Ana . . . 97-1
 Rivadeneira, Natalie . 159-3
 Rivera Drew, Julia . . . 116-4
 Rivero, Estela P10-44
 Rizk, Nesrine P6-84
 Ro, Annie 170
 Roan, Carol P3-96
 Rob, Ubaidur P3-58
 Roberto, Elizabeth . . . 128-2
 Roberts, Evan 27, 86-1, P8-1,
 P1-26, P1-46
 Robine, Jean-Marie . . 218-1
 Robinson, Louise 199-1
 Robinson, Whitney . . 15-3, P9-3
 Rocca, Corinne 141-1
 Rochat, Roger P8-35, P8-71
 Rock, Amelia P1-51
 Rockey, Sally P11-57
 Rockmore, Marc P9-30
 Rodrigues, Regina . . . 177-1
 Rodríguez-Abreu, Mauricio P4-22
 Rodríguez, Maria . . . P10-1
 Roeper, Timothy 77-2
 Rogers, Richard 16-2, 83-2, P1-29, 43
 Rohe, Karl 194-2
 Rokicki, Slawa P8-84
 Roksa, Josipa 77
 Román, Alejandro . . . 190-3
 Rome, Vincent P9-96
 Rominski, Sarah P10-4
 Root, Elisabeth 34-4, P7-75
 Root, Leslie P1-74
 Rooyackers, Ilse P3-4
 Rosales-Rueda, Maria . . . 174, 69-1
 Rosales, Teri P2-17
 Rosales, William P5-35
 Rosenbaum, Emily . . . 53
 Rosenberg, Kenneth . 136-2
 Rosenfeld, Michael . . 9, 162
 Rosenthal, Jean-Laurent . . 27-3
 Rosenzweig, Mark R. 186-1
 Rosero-Bixby, Luis . . . 6-1, 97-1, 164-4
 Rosinsky, Kristina . . . P2-53
 Ross, Rachel 171-4
 Rossier, Jerome P8-43
 Rostant, Ola P1-33
 Rothbaum, Jonathan 44-1
 Rotkirch, Anna 61-2
 Roushdy, Rania 68-2
 Rubalcava, Luis 24-2, P2-38
 Rubenstein, Beth 174-2
 Rubiales Perez, Miguel . . P11-54
 Rubin, Marcie P9-62
 Rubin, Sara P4-62
 Rudi, Jeta P2-89
 Rudolph, Kara 210-1
 Ruggles, Steven 10-2, 167-3
 Rugh, Jacob 204-2
 Ruiz Vallejo, Fernando . . P2-52
 Rundle, Andrew 117-4
 Ruppanner, Leah 102-2
 Rutaremwa, Gideon . P6-72
 Ruther, Matt 129-1, 209-4
 Rutigliano, Roberta . . P6-31
 Rutstein, Shea P6-44
 Ryan, Joan 1-3
 Ryan, Maggie P7-9
 Ryan, Rebecca 149-2, 21, 81
 Ryberg, Renee P11-35
 Rybinska, Anna 61-3, P6-20
 Rynko, Maja P4-43

S

Saabneh, Ameen P5-60
 Saarela, Jan 29-4, P1-15
 Saavedra Morales, Anny Carolina
 P2-52
 Saavedra-Avendano, Biani 185-4, P10-1
 Sabbath, Erika 151-3
 Sabia, Joseph 136-4, P10-43,
 P10-45
 Sachdeva, Ashish P1-90
 Sacher, Suzy P3-71
 Sacker, Amanda 173-2
 Sackoff, Judith P10-87
 Saenz, Joseph 218-2, P4-76
 Sáenz, Rogelio 190-4
 Safford, Monika 160-2
 Saggurti, Niranjana P8-66
 Sah, Nepali P3-5
 Saha, Jagori P11-87
 Saha, Jyotirmoy 96-4, P11-1, P3-43,
 P8-32
 Saha, Sanjoy P9-18
 Saha, Sarani P4-6
 Sahlu, Ida P10-61
 Sahn, David P3-63
 Sahu, Damodar P8-66
 Saikia, Nandita 41-2, P7-39
 Saini, Simmi P7-79
 Saint Onge, Jarron 83-4, P7-34
 Saito, Yasuhiko 114-1, P4-59
 Sakamoto, Arthur 142-4, P3-61, 73
 Sakulsri, Teeranong 34-3
 Salazar Canelos, Pablo 40
 Salazar-Arango, Andrés . . . 181-4
 Salazar, Kelsey P4-7
 Salehi-Isfahani, Djavad . . . P3-60
 Salganik, Matthew J. 194-1
 Salinas, Daniel 38-3
 Salomon, Joshua 114-2, P8-84
 Salvo, Joseph 222-1
 Samari, Goleen P6-88
 Samper-Ternent, Rafael . . . P1-12
 Samson, Marsha P4-16
 Samuel, Olivia P10-71
 Sana, Mariano 182

Sánchez Gassen, Nora 59-2
 Sanchez-Soto, Gabriela . . . 12, 168, P8-95
 Sánchez, Alan 210-2
 Sanchez, Fabio 69-1
 Sanchez, Gabriel P1-53
 Sanchez, Landy P3-36
 Sanchez, Raul 55-2
 Sander, Richard 204-4
 Sanders, Scott 18-2
 Sanderson, Warren 93-4
 Sandholt, Sina 159-4
 Sandoy, Ingvild 75-2, P2-95
 Sankoh, Osman 50-2
 Sano, Yujiro P6-64
 Santana, Emilce P5-36
 Santelli, John 78-3, P3-80
 Santiago Dias Jr, Cláudio . . . P1-94, P6-89
 Santos-Lozada, Alexis P1-87, P3-49, P9-64
 Santos, Reinaldo 92-4
 Saperstein, Aliya 138-1, P3-98
 Saraswat, Abhishek P1-61, P4-63
 Sarkar, Sula P5-99
 Sass, Victoria P5-80
 Sassler, Sharon 193, 9-3, 31-4, 213-3
 Sasson, Isaac 116-3
 Sastry, Narayan P3-70, P7-51, P10-23
 Sathler, Douglas P5-15
 Sawada, Yasuyuki 224-1
 Sawyer, Cheryl 59-3
 Saxena, Akshar 105-1, 115-4
 Sayer, Liana 55-4, 119-2
 Sayi, Takudzwa P6-45
 Sayinzoga, Felix P8-41
 Scalone, Francesco P1-1
 Schaeffer, Nora Cate 194
 Schaffer, Walter P11-57
 Schanzenbach, Diane 17
 Scharf, Becca P8-68
 Schatz, Enid 99, P2-43
 Schenck-Fontaine, Anika . . . 21-3
 Schenkkan, Pete P8-74
 Scherbov, Sergei 93-4
 Schieman, Scott P3-42
 Schleifer, Cyrus P4-86
 Schmeer, Kammi 140, P6-63, P7-63

Sidharta, Sucitro	P7-7	Skirbekk, Vegard	P1-86, P4-85, P4-88, P5-85, P11-44
Sidze, Estelle Monique . . .	P8-57	Skopec, Laura	129-2
Siebert, Asher	P5-91	Slack, Tim	163-4
Siega-Riz, Anna Maria	151-2	Slavov, Sita	173-3
Siennick, Sonja	106-1	Slaymaker, Emma . . .	78-1, 94-2
Sierminska, Eva	88, P11-74	Sloane, Phoebe	P7-37
Sierra, Gracia	P1-95	Small, Dylan	118-3
Sieverding, Maia	P11-45	Smeeding, Timothy . .	138-1, P11-70, 17, 65
Sigouin, Jennifer	12-1	Smith-Greenaway, Emily . .	172, P6-3, 108-1, 132-4
Silalahi, Maria	105-3	Smith, Allison	P7-50
Siliunas, Andreja	56-3, 164-1	Smith, Chelsea	140-4, P10-52
Silva, Fabiana	170-3	Smith, Christopher . .	63, P5-38
Silva, Jose Eliud	P1-62	Smith, Daniel	102-3
Silva, Júlia	105-2	Smith, Dustin	135-3
Silva, Romesh	P9-91	Smith, Ellen	108-4
Simao, Andrea	118-1, 177-1	Smith, Herbert	58-4
Simard-Gendron, Anaïs . .	P8-61	Smith, James	175
Simon Thomas, Juli . . .	38-1, 62-4	Smith, Julie	221-3
Simon, Daniel	197-4	Smith, Ken	7-2, 27-4, 87-3, P1-6, P9-2, 220-4, P5-63
Simon, David	95	Smith, Kristin	19-3
Simon, Jessica	68-4	Smith, Nicole	P8-73
Simonacci, Violetta . .	206-4	Smith, Rhonda	P2-88
Simons, Andrew	P5-78	Smith, Robert	P5-42
Sindelar, Jody	86-2, P9-27	Smits, Jeroen	P8-11
Singare, Djeneba	153-3	Smock, Pamela	137, P2-87
Singer, Audrey	130-5	Snipes, Shedra	P9-12
Singh, Ashish	26-3	Snipp, C. Matthew . .	138-1
Singh, Brijesh	P4-24, P6-98	Snodgrass, James . . .	P4-50
Singh, Gayatri	53-4	Snow, Rachel	66-4, P5-74
Singh, Holly	101-2, P4-23	Snyder, Anastasia . . .	P10-55
Singh, Kaushalendra .	P4-24, P6-98	Sobotka, Tomas	147-3, P6-29, P6-34
Singh, Lucky	18-1	Sohn, Heeju	P3-28
Singh, Mahesh Nath .	P2-78	Sojourner, Aaron	55-3
Singh, Om	P4-24	Sokhna, Cheikh	182-3
Singh, Prashant Kumar . .	18-1	Solanke, Bola Lukman	P2-85
Singh, Sapana	P5-72	Solanki, Sabrina	P11-36
Singh, Srikant	P9-87	Solaz, Anne	P3-30
Singh, Susheela	185-1, P6-49	Solé-Auró, Aïda	218-1, P4-39, P7-32
Singhal, Saurabh	64-2	Soler-Hampejsek, Erica . . .	24, 68, P6-7, P3-52
Sinkewicz, Marilyn . .	P1-33	Solignac, Matthieu . .	146-4, P5-39
Sipsma, Heather	78-4	Solotaroff, Jennifer . .	135-3
Sironi, Maria	157-2, P4-77		
Sisk, Blake	112-4, 124-4		
Skalamera, Julie	5-4, 54-3		
Skardhamar, Torbjørn	98-3		

- Somashekhar, Mahesh . . . P5-40
 Son, Hyelim P11-48
 Son, Vu P9-14, P10-62
 Soneji, Samir 16-1, 39
 Song, Qian 80-1, 80-3, P2-39
 Song, Shige P11-21
 Song, Xi 44-3, 183-4
 Song, Xiaoyu P3-80, P6-12
 Sorgi, Ashley P1-96
 Soura, Abdramane . . P2-19
 South, Scott 90-4, 128-1, 204-3
 Souto, Guadalupe . . . 93-3
 Souza, Aline 105-2
 Souza, Michelle 105-2
 Sparks, Corey P1-62, P10-6
 Sparks, P. Johnelle . . P10-6, P9-29
 Spears, Dean 144, 197, P4-3,
 172-3, P5-91, P9-85
 Speder, Zolt P8-21
 Spees, Lisa P3-99
 Speizer, Ilene 35-4, 99-4, 132-1,
 P6-87, P8-33, P8-81
 Spektor, Gean 99-4
 Springer, Markus . . . 206-2, P3-83
 Spielauer, Martin . . . P6-32
 Spielman, Seth 169-3
 Spierling, Tiffany . . . 15-3, 189-4
 Spillman, Brenda . . . 188-1
 Spiro, Emma 110-4
 Spittel, Michael 22
 Spoerri, Adrian 209-3
 Spooenberg, Thomas . . 59-3
 Spriggs Madkour, Aubrey . P7-51
 Spring, Amy 90-4, 121-3, 128-1,
 204-3
 Srivastava, Ankita . . . P7-8
 Ssengooba, Freddie . P1-98
 Stabler, Samuel 179-4
 Stallard, Eric P1-64
 Stanfors, Maria 98-2, 131-2, 189-2
 Stark, Lindsay 174-2
 S'tastna, Anna P6-33
 Staveteig, Sarah 207-3, P8-85
 Stecklov, Guy 70-4, 217-1
 Steel, Monique P6-22
 Steenland, Maria 158-4
 Steidl, Ellyn 195-4
 Steinberg, Julia P9-21
 Steiner, Emily P5-2, P7-18, P9-35
 Steiner, Markus 33-4
 Steinhuis, Mara P6-13
 Stellrecht, Angela . . . P7-10
 Stenberg, Anders . . . 181-2
 Stephany, Aurora P11-87
 Stephenson, Rob 161-4, 207-2, P6-77,
 P8-62, 96
 Stepler, Renee P9-45
 Stern, Alexandra 36-4
 Stevenson, Amanda . . P6-10, P8-74
 Stiefel, Maximilian . . P9-51
 Stoeldraijer, Lenny . . P10-47
 Stoianovici, Petru . . . P6-50
 Stojanovic, Diana . . . 192-1
 Stonawski, Marcin . . . P4-85, P4-88, P5-85
 Story, William P9-46
 Stover, John 13-4
 Strader, Eiko 32-1, 165-2
 Strangio, Donatella . . 17-4
 Strauss, John 105
 Streib, Jessi 32-3
 Striessnig, Erich P4-4, 143-4
 Stritzel, Haley 140-4
 Strobino, Donna P6-46
 Stroope, Samuel P4-94
 Stroup, Antoinette . . . 87-3, P1-6
 Struffolino, Emanuela P2-32
 Strzelecki, Paweł P5-68
 Studer, Matthias P2-32
 Stykes, Bart 67-4, P2-74
 Styr, Marta 31-4, 213-3
 Su, Jessica 136-1, P6-68
 Subaiya, Lekha P4-2, P3-37
 Subramanian, S. V. . . . P7-65, 224-4, P4-54
 Sudharsanan, Nikkil . . 115-1, 86
 Sudhinaraset, May . . . 12-4, P9-37
 Sullivan, John P5-14
 Sullivan, Stephen 75-4
 Sully, Elizabeth P6-74
 Sultana, Marzia 154-4, P2-63
 Sumantri, Cecep 177-3
 Sumengen, Elif P11-14

- Sun, Cathy 14-4, 107-1
 Sun, Haosen P3-42
 Sun, Shengwei P4-87
 Sundaram, Aparna . . 48-3
 Sunder, Naveen 172-2
 Surkan, Pamela P6-46
 Suro, Roberto 47-1
 Sutton, April 51-4
 Suwal, Erisha 135-3
 Svec, Joseph P2-97, P3-19
 Swain, Prafulla P8-40
 Swaminathan, Hema 166-1
 Swanson, David P3-91
 Swartz, Alison 96-1
 Sweeney, Carol 87-3, P1-6
 Sweeney, Megan 195, 98-4
 Sweeney, Stuart P5-59
 Swicegood, Gray 137-2
 Swigert, Jeffrey 193-1
 Swindle, Jeffrey 14-4, 107-1, P3-20,
 154
 Sykes, Bryan 219-2, P3-97
 Sylvester, Kenneth . . . 169-3
 Szaflarski, Magdalena 71-2
 Szalma, Ivett 61-2
 Szulkin, Ryszard 109-3
- T**
 Tach, Laura 52-1, 222-3
 Taghvatalab, Sara . . . P3-60
 Takahashi, Lois P9-33
 Tam, Hiu 91-3
 Tamayo, Jorge 21-1
 Tambashe, Basile 8-2
 Tamborini, Christopher . . 74
 Tamrakar, Vandana . . . P7-39
 Tan, Huaqing P1-49
 Tan, Yan 57
 Tang, Zequn P2-35
 Tanskanen, Antti P10-76, P10-77
 Tanturri, Maria-Letizia . . . 61-2
 Tao, Ran 80-3
 Tapsoba, Placide P8-93
 Taquino, Michael 187-4
- Tarkiainen, Lasse 22-1
 Tate, Allan 87-4
 Tavares, Jane 199-2
 Taylor, Lauren 127-2
 Taylor, Miles 218, 76-4, 116-2,
 P8-20
 Taylor, Shaneil P4-65
 Tedrow, Lucky P3-91, P11-90
 Teerawichitchainan, Bussarawan
 P4-42
 Tegunimtaka, Anna . . P10-88
 Teitler, Julien 5-1, 43-2, 117-4
 Temmerman, Marleen . . . P8-70
 Tenikue, Michel P8-75
 Tequame, Miron P8-75
 Teran Paez, Juan Diego . . . P5-52
 Terefe, Yeneneh P6-98
 Teruel, Graciela 24-2
 Tesfai, Rebecca 142-2
 Tessema, Fassil 3-4
 Thalji, Lisa 182-2
 Thamarapani, Dhanushka P9-30
 Tharp, Mondie P8-62
 Thebaud, Sarah 102-2
 Thiede, Brian 18-2, 163-4, 169-2,
 197-3, 198-1, P5-78
 Thiongo, Mary 3-2
 Thoma, Marie 101-1
 Thomas, Adam 33-3
 Thomas, Duncan 1202, 69-2, 100-2,
 177-3, 220-1
 Thomas, Jason P9-92
 Thomas, Kevin 130-3
 Thomas, Kirby 76-4
 Thomas, Timothy 110-3, P5-10
 Thomas, Tori P4-17
 Thomeer, Mieke P8-96
 Thompson, Amanda 220-2
 Thompson, Jeffrey P11-70
 Thomsen, Michael P1-19
 Thomson, Elizabeth . . . 189, P2-90, P3-13
 Thorat, Amit P4-3, P11-46
 Thornton, Arland 14-4, 107-1
 Thornton, Rebecca . . . P9-44
 Thunell, Johanna 196-3
 Tiemeyer, Stacy 15-3, 189-4, P8-47

Tienda, Marta 130
 Tillman, Kathryn 76, P2-29, P2-44
 Tilstra, Andrea 60-2, 83-2, P9-6
 Timberlake, Jeffrey . . . 128-4
 Tippet, Rebecca P8-81
 To, Maxime P9-34
 To, Tu My P9-41
 Todd, Megan P4-27
 Tollman, Stephen . . . 86-4, 191-1
 Toma, Sorana P5-47
 Tomkinson, John 78-2
 Tong, Yuying 31-1, P3-47
 Topoleski, Julie 145
 Torrats-Espinosa, Gerard . 204-1
 Torre-Cantalapiedra, Eduardo
 150-2
 Torres, Catalina P1-3
 Tracy, Melissa P7-9
 Tran, Van 110
 Treiman, Donald 80-4
 Treviño Maruri, Rocío P2-65
 Trevitt, Jamie P8-68
 Trimarchi, Alessandra P2-76
 Trinitapoli, Jenny 101-4, 104-1
 Tripathi, Vandana P4-8
 Trofholz, Amanda . . . 87-4
 Tropf, Felix 157-1, 217-4
 Truman, Jennifer 155-2
 Trumble, Benjamin . . . 172-4
 Truskinovsky, Yulya . . . 131-1
 Trussell, James 15-1
 Tseng, Anne P11-61
 Tseng, Tzu-Yin Hazel . P1-16
 Tsiklauri, Shorena P4-66
 Tsoka, Maxton P1-51
 Tsou, Meng-Wen P8-91
 Tsui, Amy 6-3, 73-1, P2-25, 66
 Tuljapurkar, Shripad . . 60-3, P9-90
 Tumin, Dmitry P10-54
 Tunalilar, Ozcan P3-51
 Tuncalp, Ozge 101-1
 Turchi, Renee P8-13
 Turner, Abigail 82-3, P6-43
 Turner, Kim 15
 Turner, Patrick 122-4

Turner, Sarah 77-3
 Turney, Kristin 106, 76-2
 Turpin, Jo P3-9, P10-69
 Turra, Cassio 58-3
 Turrini, Gina 69-2
 Tweedle, Ian P9-9
 Twine, Wayne 153-4
 Tyndik, Alla P6-2

U

Ukrainitseva, Svetlana P1-64, P1-82
 Ullah, Barkat P6-46
 Ulmer, Lisa P8-13
 Um, Hyunjoon P3-9, P10-69
 Umberson, Debra . . . 178-4, P8-96
 Upadhyay, Ushma . . . 185, 33-1, P8-76
 Upchurch, Dawn P7-15, P9-32
 Urbina Julio, Daniela . P11-15
 Urbina, Mariana P9-73
 Ureña, Stephanie . . . 116-2
 Urzua, Sergio 51-2
 Utomo, Ariane P9-14, P10-62
 Utomo, Iwu P9-14, P10-62

V

Vafai, Yassaman P9-21
 Vaidya, Yashas P7-78
 Vaithianathan, Rhema . . . P7-7
 Vajanasara, Kulapa . . . P8-94
 Vala-Haynes, Emily . . . 99-3
 Vallin, Jacques 58-1, P6-41
 Valverde, Roberto P9-96
 Van Bavel, Jan 10, 70-3, 137-2,
 P2-14, P2-26, P2-75,
 P2-76, P3-12
 van Damme, Maïke . . . P3-6
 van de List, Marijn P8-57
 van Draanen, Jenna . . . P9-32
 Van Hook, Jennifer . . . 11, 146-1, P9-11,
 P9-12
 Van Landschoot, Lisa . . 70-3
 Van Natta, Meredith . . . P7-24
 van Raalte, Alyson . . . 103-1, 209-2
 Van Riper, David P3-79

van Tonder, Louis . . . 206-1
 Van Winkle, Zachary . 10-4
 Vanassche, Sofie P3-12
 Vandecasteele, Leen . P3-6
 Vang, Zoua 12-1, 215
 VanLandingham, Mark . . . 168, P7-51,
 P9-70
 Vanneman, Reeve . . . 58-2, P4-2, P3-37,
 P10-90, P10-91,
 P11-46
 VanOrman, Alicia . . . 62-2
 Vaquera, Elizabeth . . 26
 Vargas, Edward 89-3, P1-53
 Vaughan, Barbara . . . 48-3
 Vaughn, Michael P6-79
 Vaupel, James 164-2
 Veen, Maiike P8-57
 Vega, Alma 107-4, 143-3
 Vela Peón, Fortino . . . 43-1
 Velasquez, Andrea . . 186, 69-2, 220-1
 Velcoff, Jessica 42-1
 Venkataramani, Atheendar . 69
 Vercillo, Siera P6-64
 Verdery, Ashton P1-48
 Vergonyós, Sara 211-4
 Verhulst, Andrea 22-2
 Verma, Anjali P3-97
 Verma, Raj 123-4, P1-25
 Verma, Santosh P7-89
 Verma, Sujata P6-47
 Vernon, Erin P6-91
 Vernot, Corey 127-2
 Véron, Jacques 92
 Verona, Ana Paula . . . P1-94, P6-89
 Vespa, Jonathan P3-65
 Viciano, Francisco . . . 209-3
 Vickstrom, Erik R. . . . 29, 215
 Vidal, Sergi P3-34, P10-79
 Videgain, Ana Karina . P2-28
 Vieira, Renato P11-2
 Vignoli, Daniele P6-29
 Villa Torres, Laura . . . 89-4
 Villa, Juan 25-3
 Villa, Kira P3-63
 Villalobos, Amber . . . P10-20
 Villanueva, Aida 6-2, 19-2

Villaseñor, Elodia 141-2, P6-90
 Villavicencio, Francisco . . . 37-4, 133-2
 Vink, Jan 206, P3-92
 Vinopal, Katie P4-18
 Vithayathil, Trina 53-4
 Vlachantoni, Athina . . 56-2, P4-31, P7-19,
 P7-54
 Vogt, Tobias P9-47
 Volkov, Eden P9-74
 Volpp, Kevin 118-3
 Vornovitsky, Marina . P9-93
 Vwalika, Bellington . . P6-51, P6-52

W

Wade, Alisha 86-4
 Wado, Yohannes P10-66
 Wagman, Jennifer . . . 210-3
 Wagmiller, Robert . . . 204
 Wagner, Brandon . . . 178, 72-1, 109-4,
 140-2
 Wagner, Michael P2-56
 Waidmann, Timothy . 173
 Waite, Linda 134, 97-3
 Wak, George 50-2, P3-86
 Waldfoegel, Jane 32-4, P11-86, 62
 Walker, James 192
 Wallace, Matthew . . . 146-4
 Wallace, Steven P9-33
 Walsemann, Katrina . 89, 180, P7-67
 Walsh, Joe 13-1
 Walsh, Kate 210-4
 Walton, Emily 110-1
 Wandera, Stephen . . . P6-11
 Wang, Cuntong P2-96, P6-15
 Wang, Donghui 13-2, P9-10
 Wang, Donna 97-3
 Wang, Fei 122-3, P8-29, P11-47
 Wang, Feng 176-2
 Wang, Julia Shu-Huah . . . 125-2, 201-2
 Wang, May-Choo . . . P9-33
 Wang, Qing 17-2
 Wang, Sharron 142-4, P5-41
 Wang, Wendy P2-91
 Wang, Wenjuan 138-2
 Wang, Yang 221-3

Witte, James P11-62
 Wodtke, Geoffrey ... 109, 136, 52-2
 Wohland, Pia 199-1
 Wolf, Douglas 199, 84-4, P3-50
 Wolf, Julia P7-52, P7-53
 Wolford, Gilbert ... P8-56
 Wonch Hill, Patricia . P11-37
 Wong, Jaclyn 76-1, 134-2
 Wong, Laura P6-89
 Wong, Raymond Sin-Kwok P4-78, P6-94
 Wong, Rebeca 115-3, 218-2, P1-32,
 P4-41, P4-51, P4-76,
 190, 192
 Woo, Hyeyoung 193, P9-36, P10-68
 Wood, Jonas P5-27, P8-83
 Woods, Tyler 42-3
 Wright, Kelsey 99-2, P8-77, P8-78
 Wright, Laura 137-3
 Wright, Matthew ... 167-4, P2-20, P2-49
 Wright, Robert P4-84
 Wrigley-Field, Elizabeth . 22, P1-97
 Wu, Bingxiao P8-17
 Wu, Deqing P1-64
 Wu, Fan P7-10
 Wu, Fengyu P9-97
 Wu, Hsueh-Sheng ... 196-1
 Wu, Huijing P2-50, P2-86
 Wu, Lawrence 38-4, 205-4, 98
 Wu, Lee P6-46
 Wu, Xiaogang P4-57
 Wynn, Colleen P2-54, P4-11

X

Xiayun, Zou 120-4
 Xie, Liyang P3-22
 Xie, Yu 183, 219, 84-1,
 205-3
 Xiong, Qian 128-3
 Xu, Dafeng 56-4, 165-1
 Xu, Dongjuan 116-4
 Xu, Hongwei 2-1, 117-3, P1-20,
 224
 XU, Ruozhi 224-2

Y

Yabiku, Scott 117-1, P1-44, P5-69,
 P11-24
 Yadav, Jeetendra ... P7-31
 Yadav, Vidya 113-2, P2-79
 Yakam Yemtchoua, Willy Adrien
 P6-86
 Yang, Juhua 120-1, P4-67
 Yang, Lanwei P4-19
 Yang, Tse-Chuan ... P9-31
 Yang, Yiqing P4-79
 Yashin, Anatoliy ... 39-1, P1-64, P1-82,
 P7-93, P9-88
 Yashkin, Arseniy ... 39-1, P1-64, P9-88
 Yasutake, Suzumi ... P2-40
 Yavinsky, Rachel ... P5-75
 Yawson, Alfred P4-68
 Yeatman, Sara 104-1
 Yesuvadian, Selvamani . . P4-69, P9-54
 Yeung, W. Jean P5-92
 Yeung, Wei-Jun Jean .9-4, 80-4
 Yi, Youngmin 9-2, 165-4
 Yin, Na 188-2
 Yip, Paul P3-16
 Yoda, Shohei P2-92
 Yoo, Sam Hyun 141-5, P6-34
 Yoon, Aimee P7-63
 Yoon, Semee P11-48
 Yoon, Soo-Yeon P6-61
 Yoong, Joanne P7-7
 York Cornwell, Erin . 117-2
 Young-DeMarco, Linda . . 14-4, 107-1
 Young, Natalie P10-25
 Yount, Kathryn 102, 210, P4-7,
 120-2, 135-4, P8-71
 Yourkavitch, Jennifer . 158-3
 Youssef, Rana P6-65
 Yrizar Barbosa, Guillermo . 148, P5-42
 Yu, Jia 84-1
 Yu, Jiani P7-26
 Yu, Winnie P11-92
 Yu, Xiao 64-3, P11-16
 Yu, Yan-Liang 7-3, P5-58
 Yue, Zhongshan 148-4, P7-27

Yunzal-Butler, Cristina P10-87

Yuying, Tong P10-27

Z

Zaba, Basia 94-2

Zabek, Mike 63-2

Zagheni, Emilio 1-3, 94-3, 108-3

Zaidi, Samera 191-2

Zajacova, Anna 41-3, P4-27, P7-73

Zakumumpa, Henry . P1-98

Zan, Hua P1-70

Zanatta Coutinho, Raquel . P4-25, P6-35

Zavodny, Madeline . . 112-1

Zeller, Manfred P4-26

Zeman, Kryštof 61-1, 147-3

Zeng, Yi 164-2, P5-92

Zeng, Ying P11-38

Zenteno, René 47-1, P1-37

Zhang, Huanjun P8-63

Zhang, Jiaojiao P4-67

Zhang, Mengxi P7-51, P9-70

Zhang, Renling 41-4, P5-11

Zhang, Sainan P5-73, P5-74

Zhang, Stella 127-2

Zhang, Weiwei P4-20

Zhang, Xing 9-3

Zhang, Yuan 97-2

Zhang, Zhe P10-70

Zhang, Zhenmei 87-1

Zhao, Liqiu 122-3

Zhao, Menghan 112-2

Zhao, Qunshan 117-1

Zhao, Zhiqi P11-76

Zhao, Zhong 122-3, P3-62

Zhbannikov, Ilya P1-64, P1-82, P7-93

Zheng, Baojuan 57-2

Zhong, Ruijie P2-93

Zhou, Bo P11-63

Zhou, Yi P1-49

Zhou, Yun 127

Zhou, Zhangjun 22-4

Zhu, Haiyan P4-70

Zhu, Jun 202-4

Zhu, Yaoyao 192-4

Zick, Cathleen 220-4, P5-63

Ziebarth, Nicolas P7-47

Zimmer, Zachary 167, 27-4, P1-18,
P4-59, P4-62, P7-24

Zimmermann, Pavel . 133-3

Ziol-Guest, Kathleen . 149-2, 21

Zissimopoulos, Julie . 131, 65-4, 196-3

Zlidar, Vera 33-1

Zochowski, Melissa . . P6-22, P8-14

Zotova, Natalia P5-67

Zsembik, Barbara . . . 12-3, 103-4

Zuccotti, Carolina . . . 53-1

Zuelsdorff, Megan . . . 146-2

Zugarek, Gwendolyn . P2-74

Zulkarnain, Alice . . . 131-4

Zulu, Eliya P5-71, P6-48

Zuppann, Andrew . . . 149-4



MAX PLANCK INSTITUTE
FOR DEMOGRAPHIC
RESEARCH

MAX-PLANCK-INSTITUT
FÜR DEMOGRAFISCHE
FORSCHUNG

Directors: Mikko Myrskylä - James W. Vaupel
www.demogr.mpg.de

The Max Planck Institute for Demographic Research
is recruiting at **Post-doctoral & Research Scientist**
(Assistant Professor) levels to:

- ▶ **Laboratory of Population Health**

- ▶ **Laboratory of Fertility and Well-being**

- ▶ **Research Group on
Mathematical and Actuarial Demography**



For more information
please scan the QR code
or see:

www.demogr.mpg.de/go/jobs/

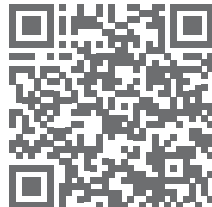



RUSSELL SAGE FOUNDATION

New and Noteworthy Books for 2016 | Visit Us in Booth 101

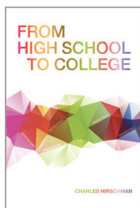

FROM HIGH SCHOOL TO COLLEGE
THE ASIAN AMERICAN ACHIEVEMENT PARADOX
Jennifer Lee and Min Zhou
\$37.50 | June 2015 | PB



COMING OF AGE IN THE OTHER AMERICA
Stefanie DeLuca, Susan Clampet-Lundquist, and Kathryn Edin
\$35.00 | April 2016 | PB



ENGINES OF ANXIETY
Academic Rankings, Reputation, and Accountability
Wendy Nelson Espeland and Michael Sauder
\$35.00 | May 2016 | PB



PARENTS WITHOUT PAPERS
The Progress and Pitfalls of Mexican-American Integration
Frank D. Bean, Susan K. Brown, and James D. Bachmeier
\$37.50 | October 2015 | PB



A POUND OF FLESH
Monetary Sanctions as Punishment for the Poor
Alexes Harris
\$29.95 | June 2016 | PB

FEAR, ANXIETY, AND NATIONAL IDENTITY
Immigration and Belonging in North America and Western Europe
Nancy Foner and Patrick Simon, eds.
FREE at www.russellsage.org | October 2015

RACE, CLASS, AND AFFIRMATIVE ACTION
Sigal Alon
\$37.50 | November 2015 | PB

FROM HIGH SCHOOL TO COLLEGE
Gender, Immigrant Generation, and Race-Ethnicity
Charles Hirschman
\$37.50 | August 2016 | PB

TOO MANY CHILDREN LEFT BEHIND
The U.S. Achievement Gap in Comparative Perspective
Bruce Bradbury, Miles Corak, Jane Waldfogel, and Elizabeth Washbrook
\$35.00 | June 2015 | PB

GENDER AND INTERNATIONAL MIGRATION
From the Slavery Era to the Global Age
Katharine M. Donato and Donna Gabaccia
\$37.50 | March 2015 | PB

UNEQUAL CITY
Race, Schools, and Perceptions of Injustice
Carla Shedd
\$35.00 | October 2015 | PB

RSF: THE RUSSELL SAGE FOUNDATION JOURNAL OF THE SOCIAL SCIENCES

FREE online at rsfjournal.org

THE ELEMENTARY AND SECONDARY EDUCATION ACT AT FIFTY AND BEYOND
Volume 1: Issue 3 | December 2015
David A. Gamson, Kathryn A. McDermott, and Douglas S. Reed, eds.

INEQUALITY OF ECONOMIC OPPORTUNITY
Volume 2, Issue 2 | May 2016
Katharine Bradbury and Robert K. Triest, eds.

HIGHER EDUCATION EFFECTIVENESS
Volume 2, Issue 1 | April 2016
Steven Brint and Charles T. Clotfelter, eds.

IMMIGRANTS INSIDE POLITICS/OUTSIDE CITIZENSHIP
Volume 2, Issue 3 | June 2016
James McCann and Michael Jones-Correa, eds.

russellsage.org/publications

Call toll-free to order (800) 621-2736

Table of Contents	3	
General Information	4	
PAA Information	1	7
PAA Fund	2	1
Meeting Highlights	4	1
2016 Member-Initiated Meetings	4	2
2016 Invited Sessions	4	7
2016 Meeting Program Summary	4	8
Thursday Program	6	2
Friday Program	1	5 2
Saturday Program	2	2 8
Participants Index	2	6 9